

# ELMAVAN 3D WAVEFORMS (Measured data sampled at 50 kHz) 51000 packets of 144 samples from 2015-08-24T02:03:49.341.999.

Processed Tue Oct 6 02:40:15 2015 by ELM ver.2012-10-06 from 001\_\_elm20150824\_020348\_\_dat00.bin

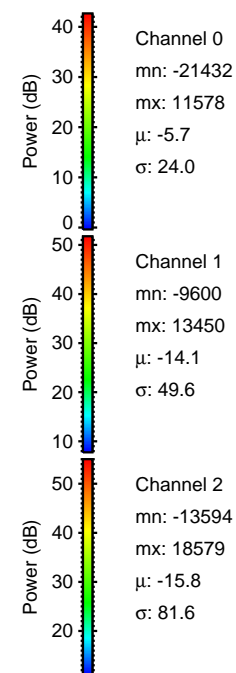
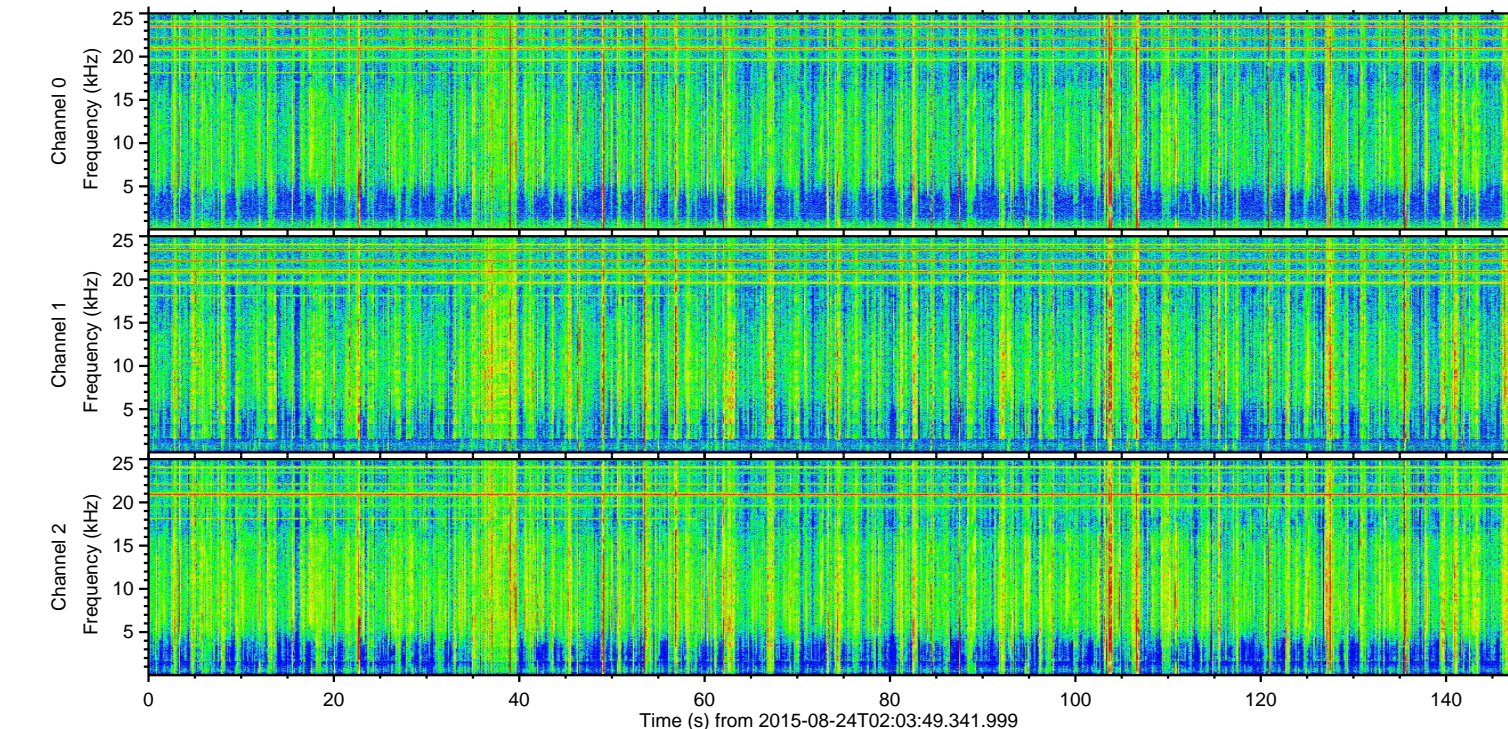
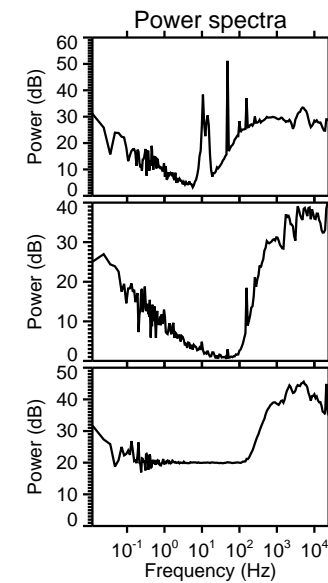
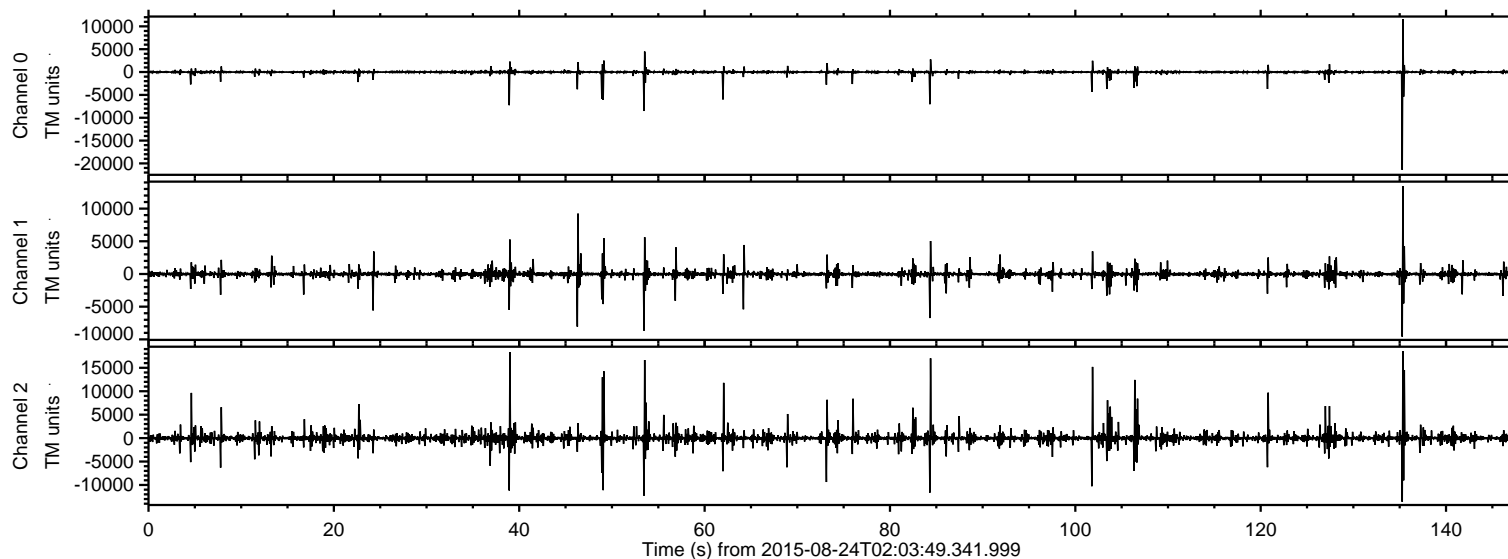

Channel 0  
mn: -21432  
mx: 11578  
 $\mu$ : -5.7  
 $\sigma$ : 24.0

Channel 1  
mn: -9600  
mx: 13450  
 $\mu$ : -14.1  
 $\sigma$ : 49.6

Channel 2  
mn: -13594  
mx: 18579  
 $\mu$ : -15.8  
 $\sigma$ : 81.6

ELMAVAN 3D WAVEFORMS (Measured data sampled at 50 kHz) 51000 packets of 144 samples from 2015-08-24T02:03:49.341.999. Part 136/147

Processed Tue Oct 6 02:40:31 2015 by ELM ver.2012-10-06 from 001\_\_elm20150824\_020348\_\_dat00.bin

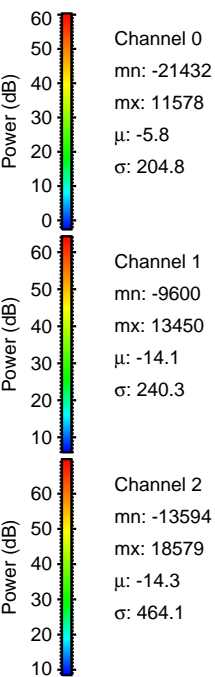
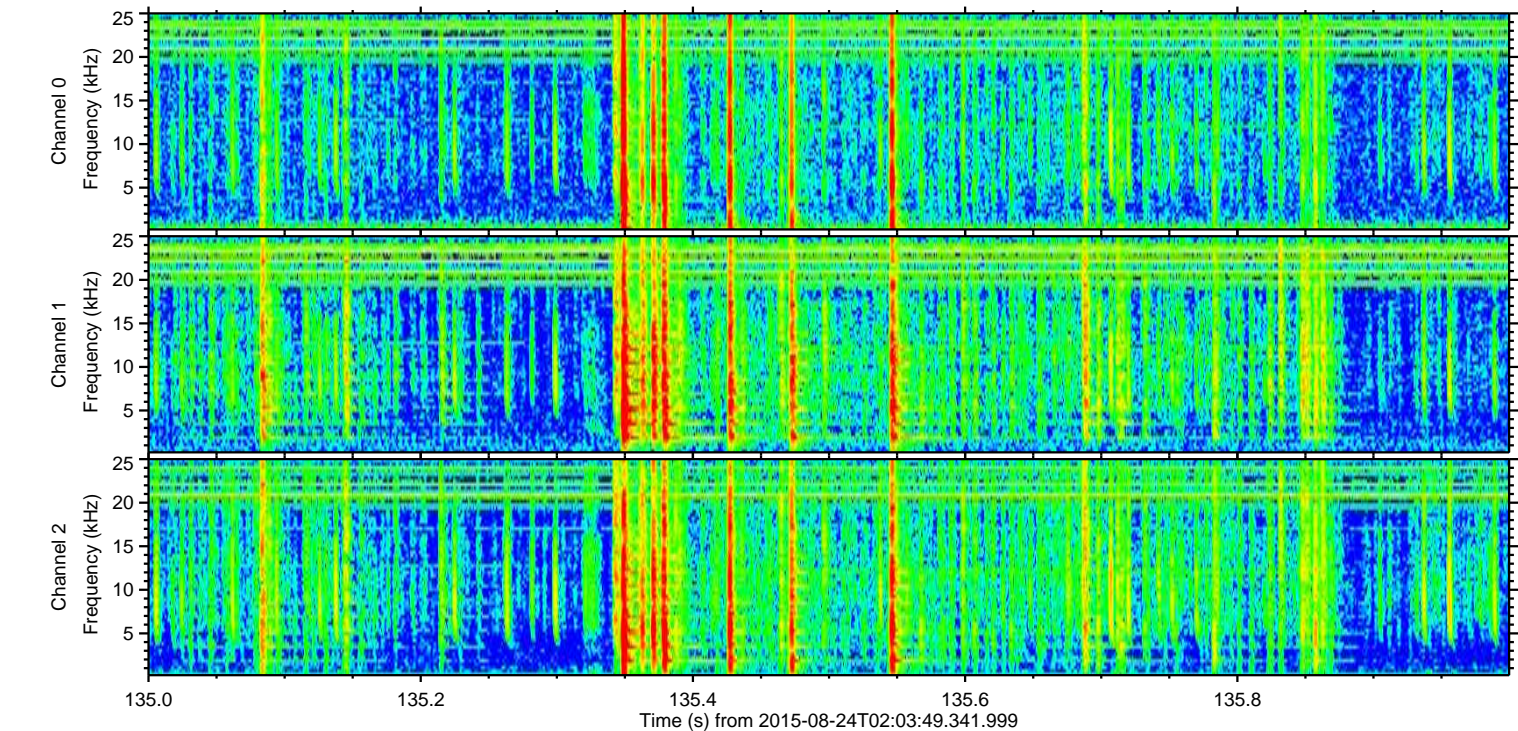
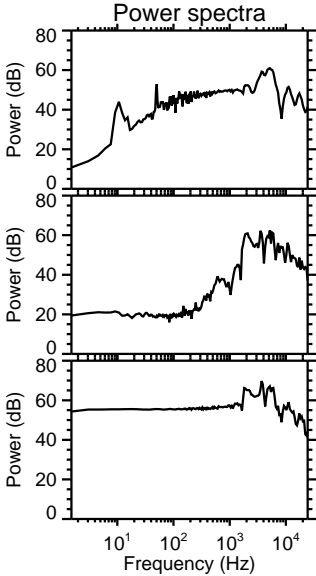
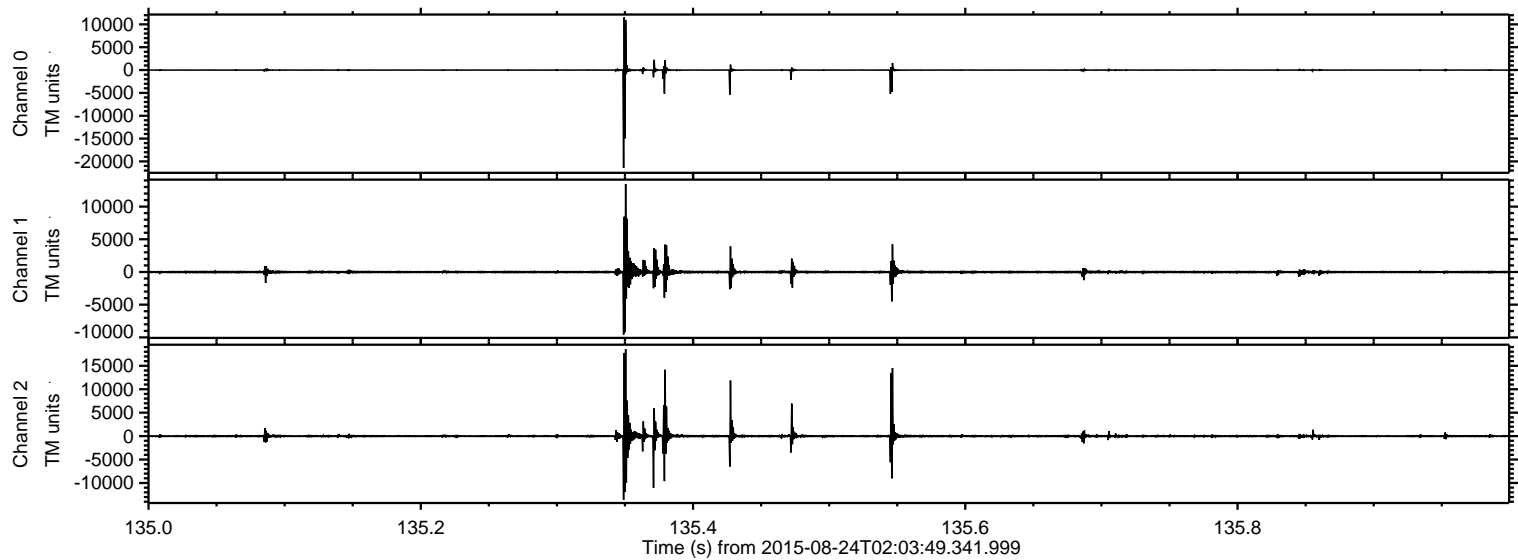

Processed Tue Oct 6 02:40:32 2015 by ELM ver.2012-10-06 from 001\_\_elm20150824\_020348\_\_dat00.bin

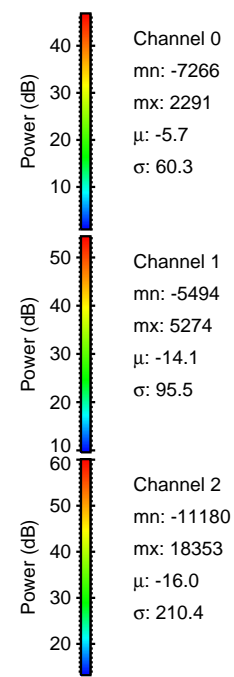
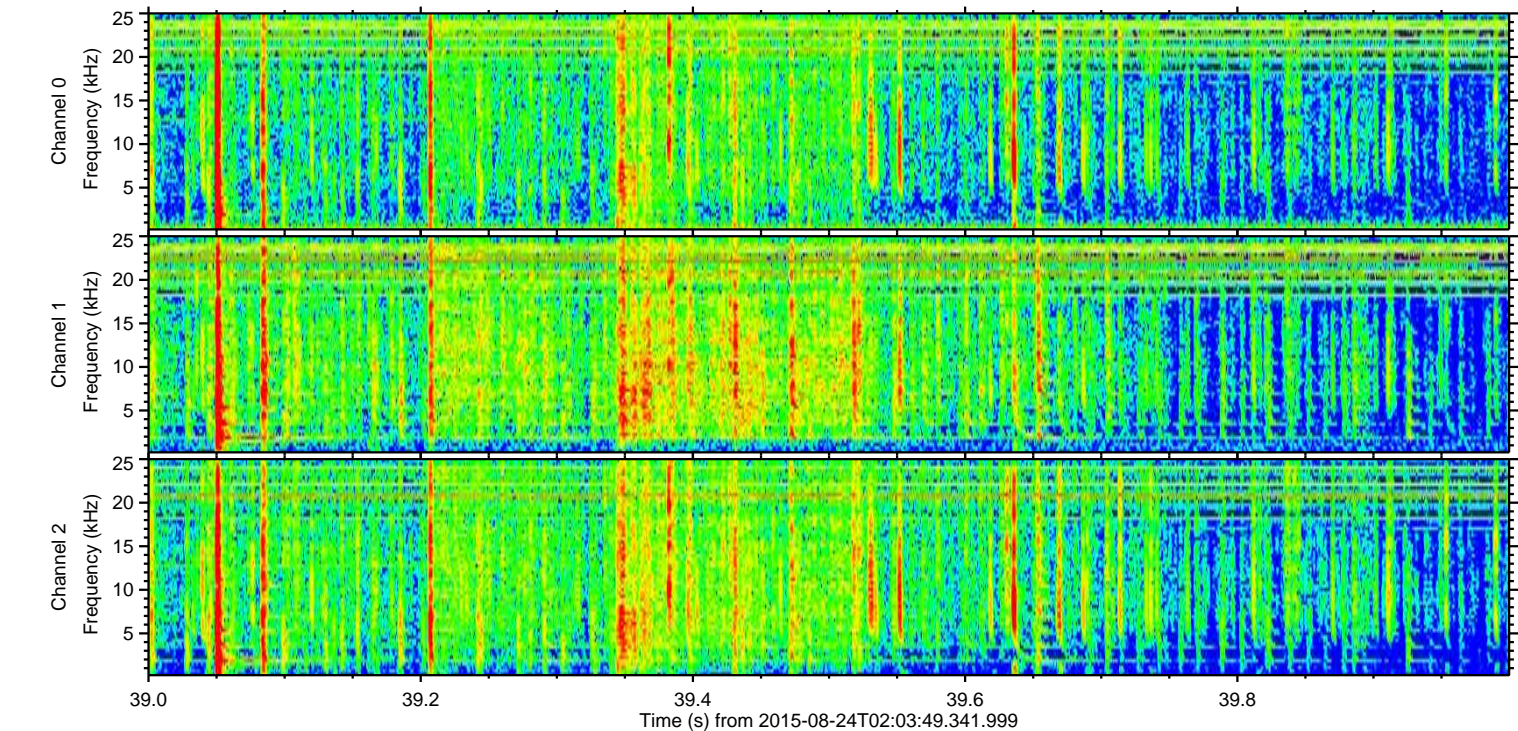
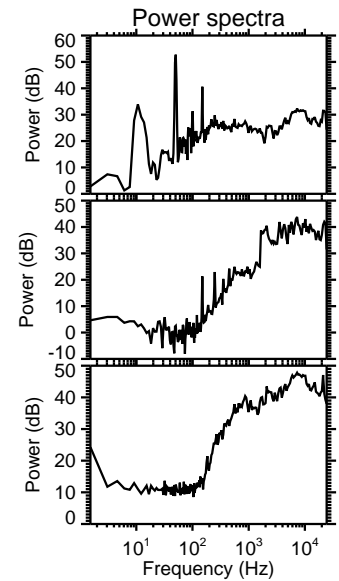
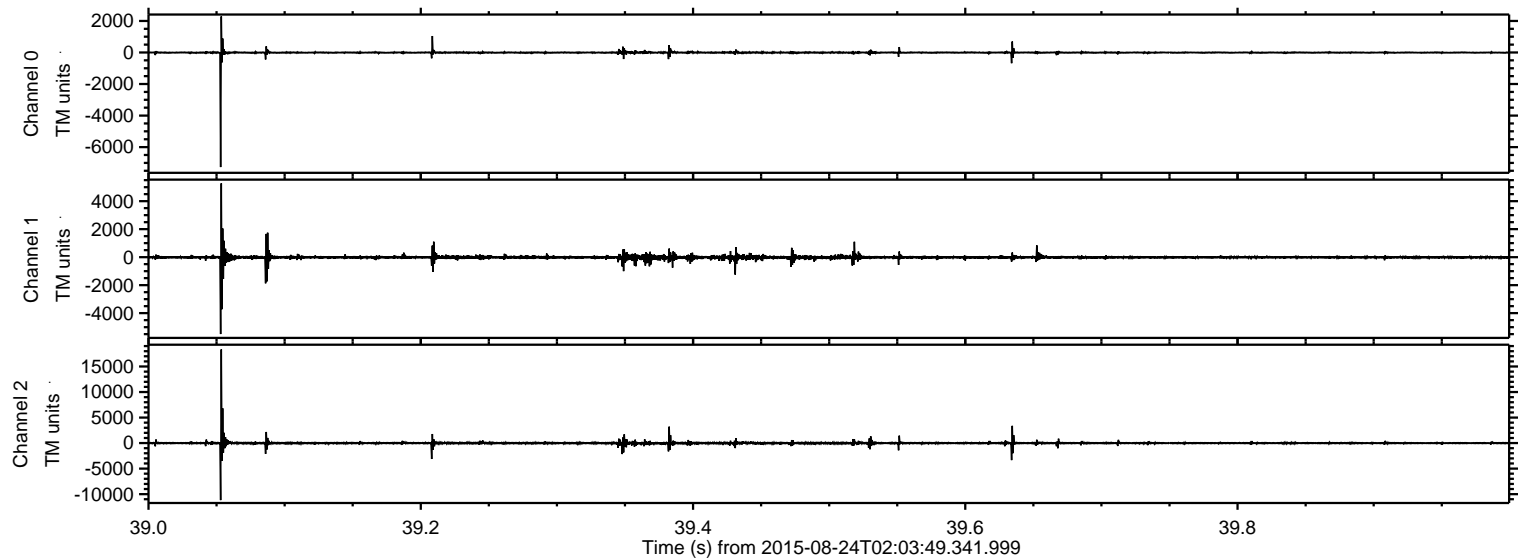

Channel 0  
mn: -7266  
mx: 2291  
 $\mu$ : -5.7  
 $\sigma$ : 60.3

Channel 1  
mn: -5494  
mx: 5274  
 $\mu$ : -14.1  
 $\sigma$ : 95.5

Channel 2  
mn: -11180  
mx: 18353  
 $\mu$ : -16.0  
 $\sigma$ : 210.4

ELMAVAN 3D WAVEFORMS (Measured data sampled at 50 kHz) 51000 packets of 144 samples from 2015-08-24T02:03:49.341.999. Part 85/147

Processed Tue Oct 6 02:40:33 2015 by ELM ver.2012-10-06 from 001\_\_elm20150824\_020348\_\_dat00.bin

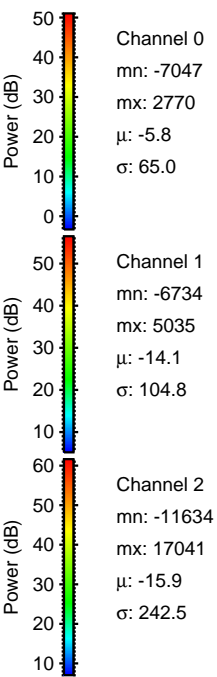
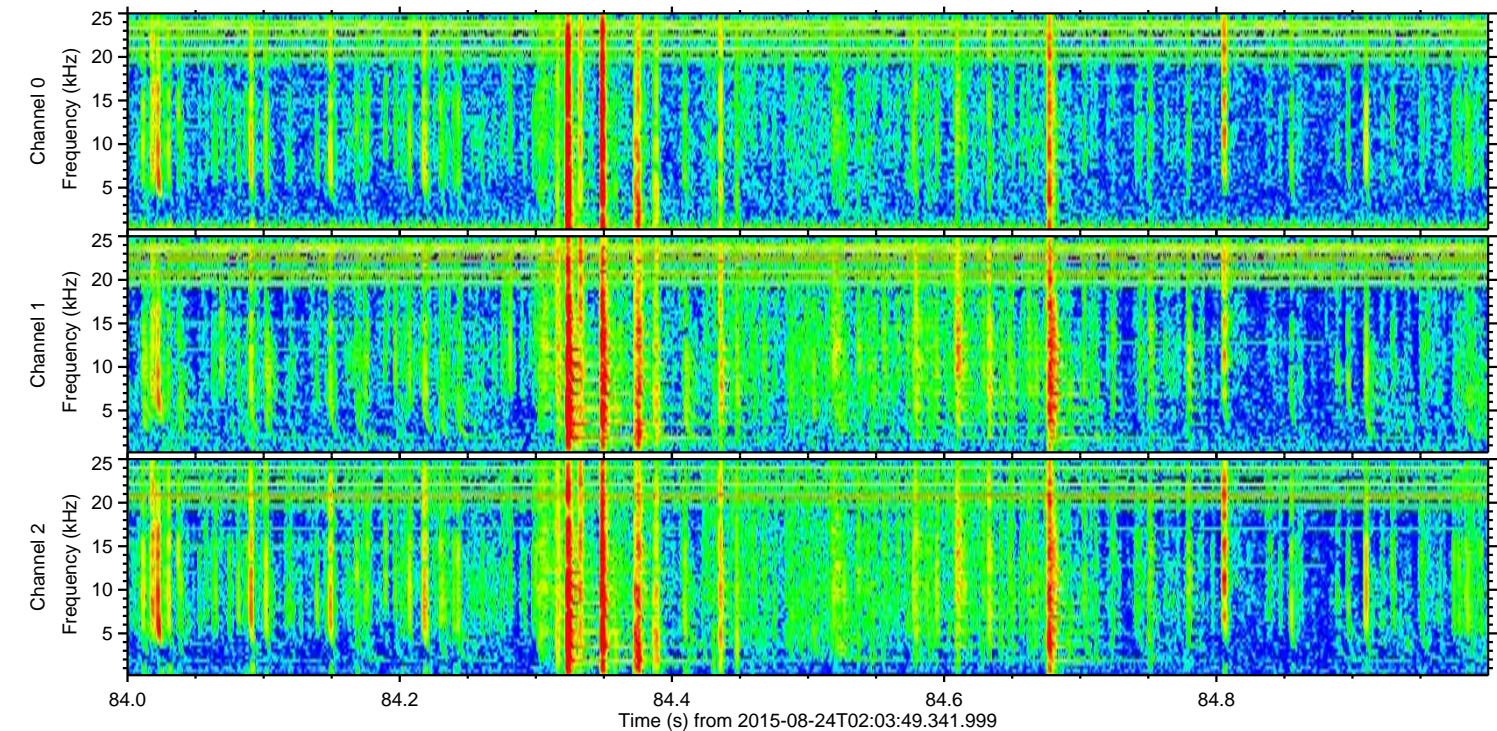
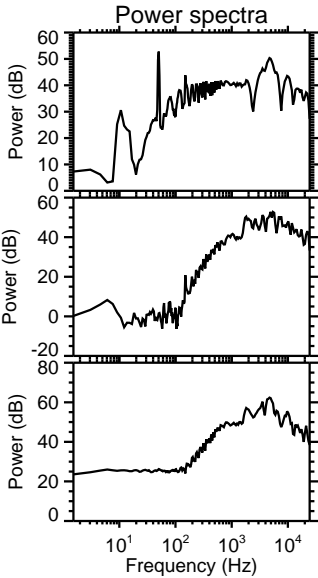
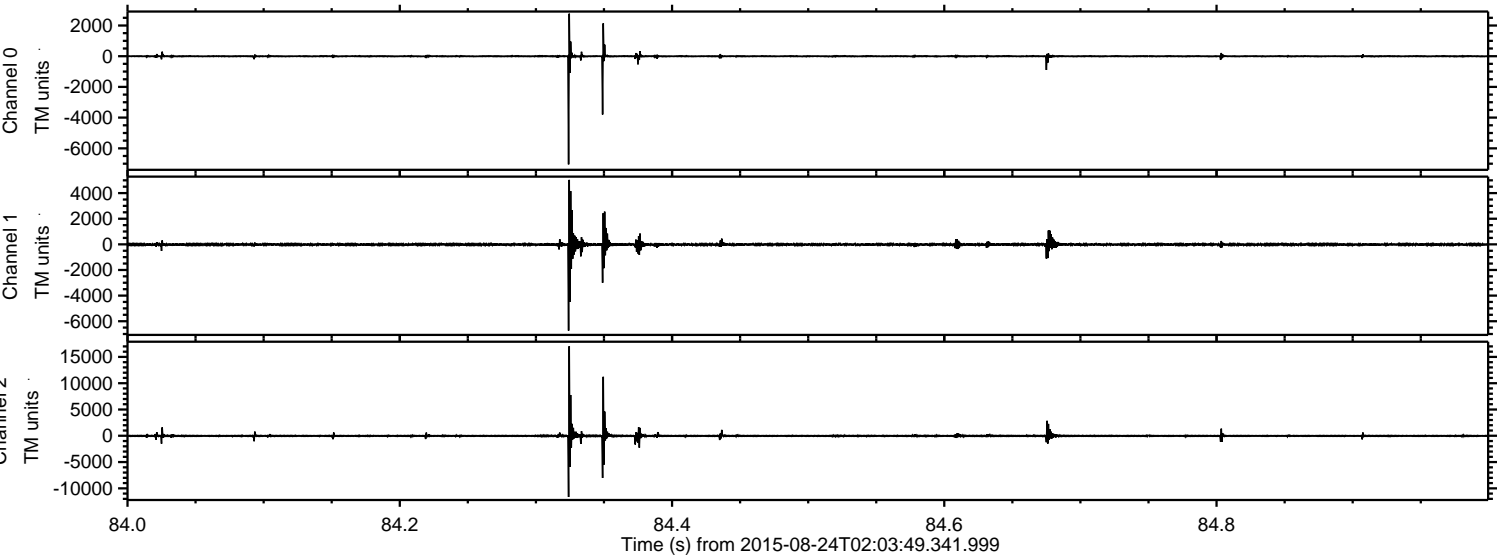

ELMAVAN 3D WAVEFORMS (Measured data sampled at 50 kHz) 51000 packets of 144 samples from 2015-08-24T02:03:49.341.999. Part 54/147

Processed Tue Oct 6 02:40:34 2015 by ELM ver.2012-10-06 from 001\_\_elm20150824\_020348\_\_dat00.bin

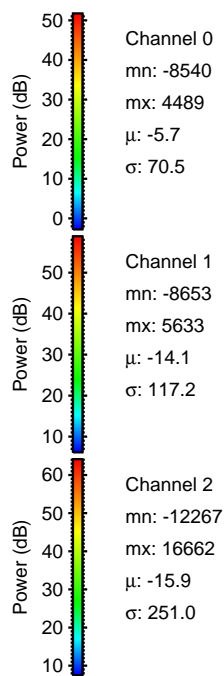
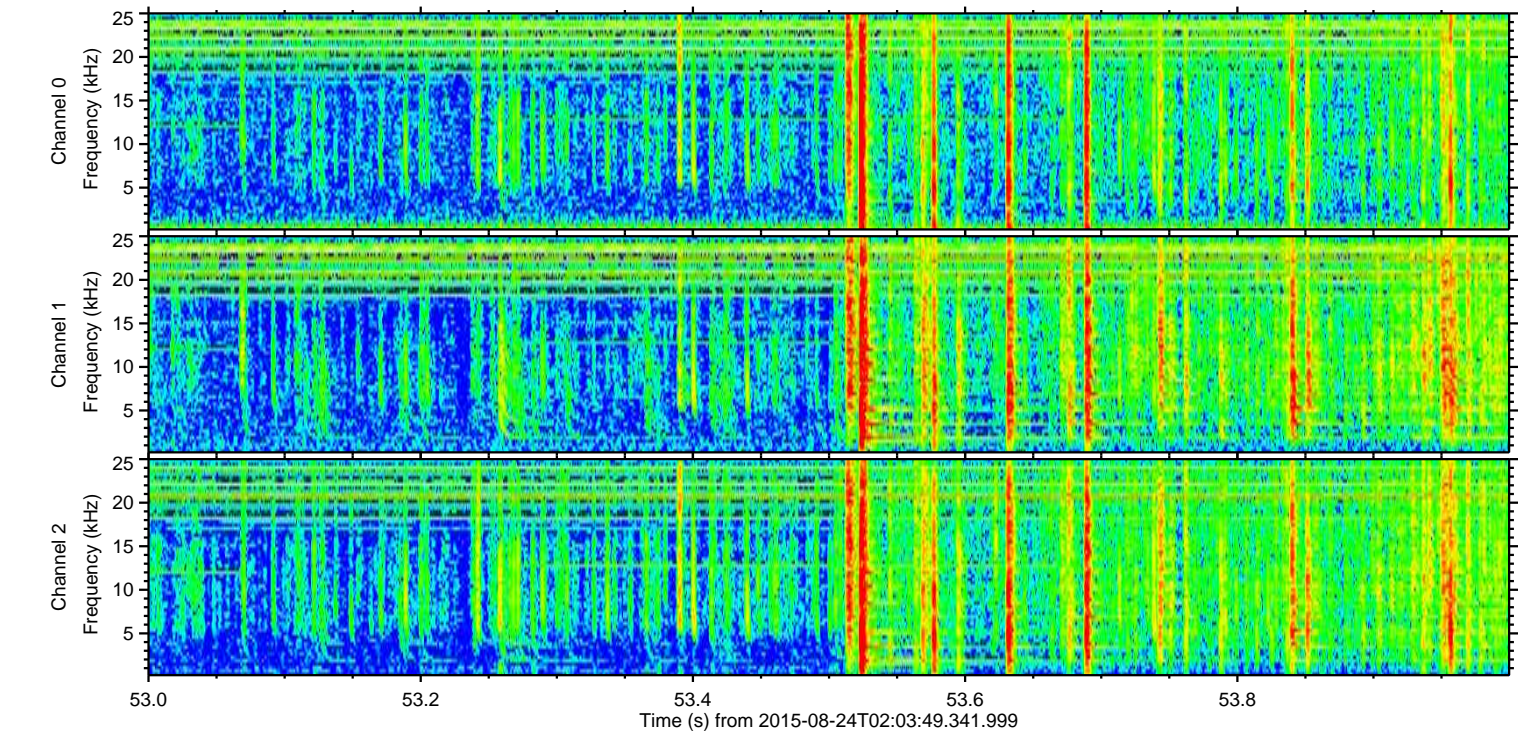
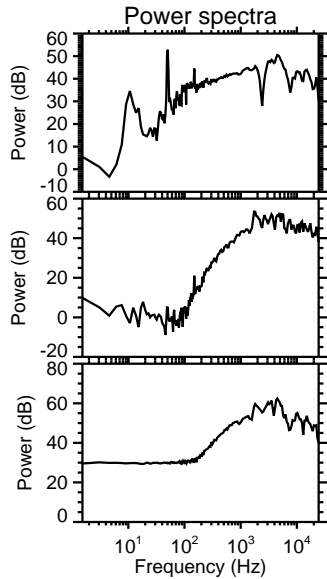
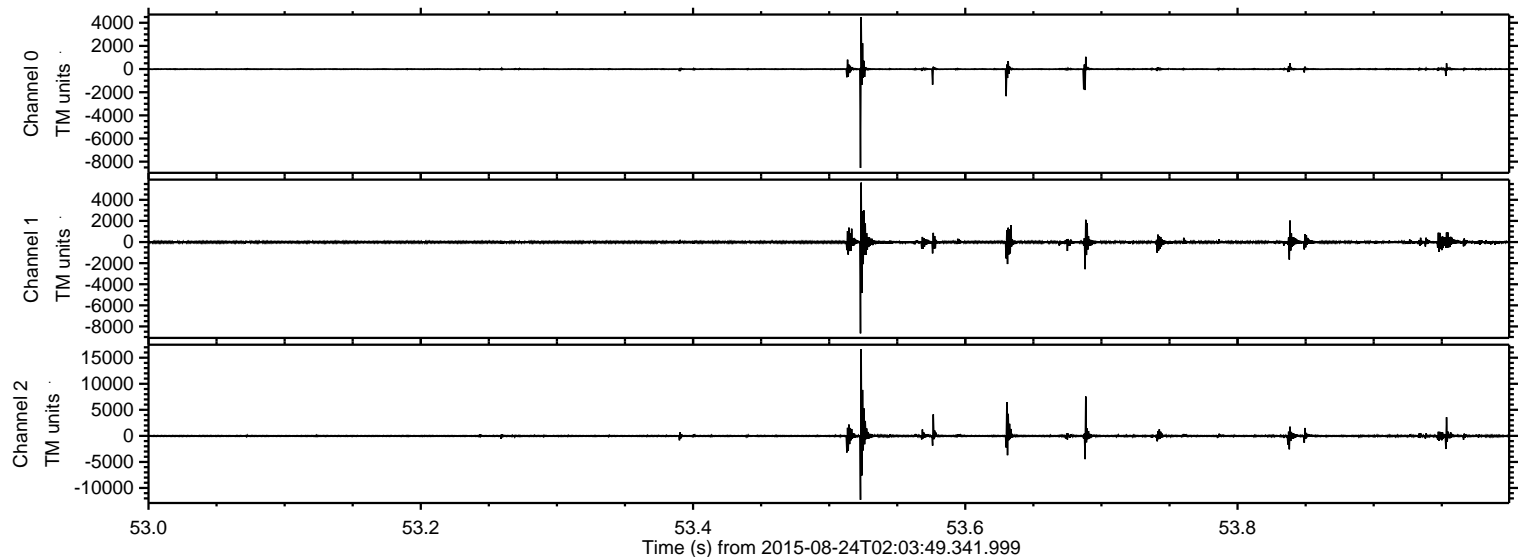

ELMAVAN 3D WAVEFORMS (Measured data sampled at 50 kHz) 51000 packets of 144 samples from 2015-08-24T02:03:49.341.999. Part 102/147

Processed Tue Oct 6 02:40:35 2015 by ELM ver.2012-10-06 from 001\_\_elm20150824\_020348\_\_dat00.bin

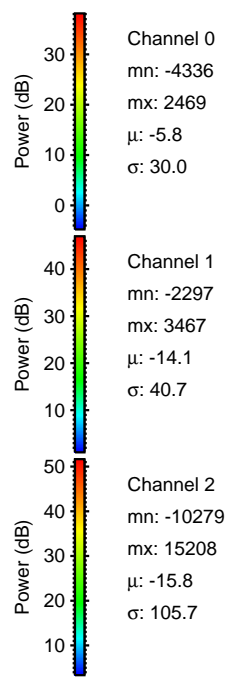
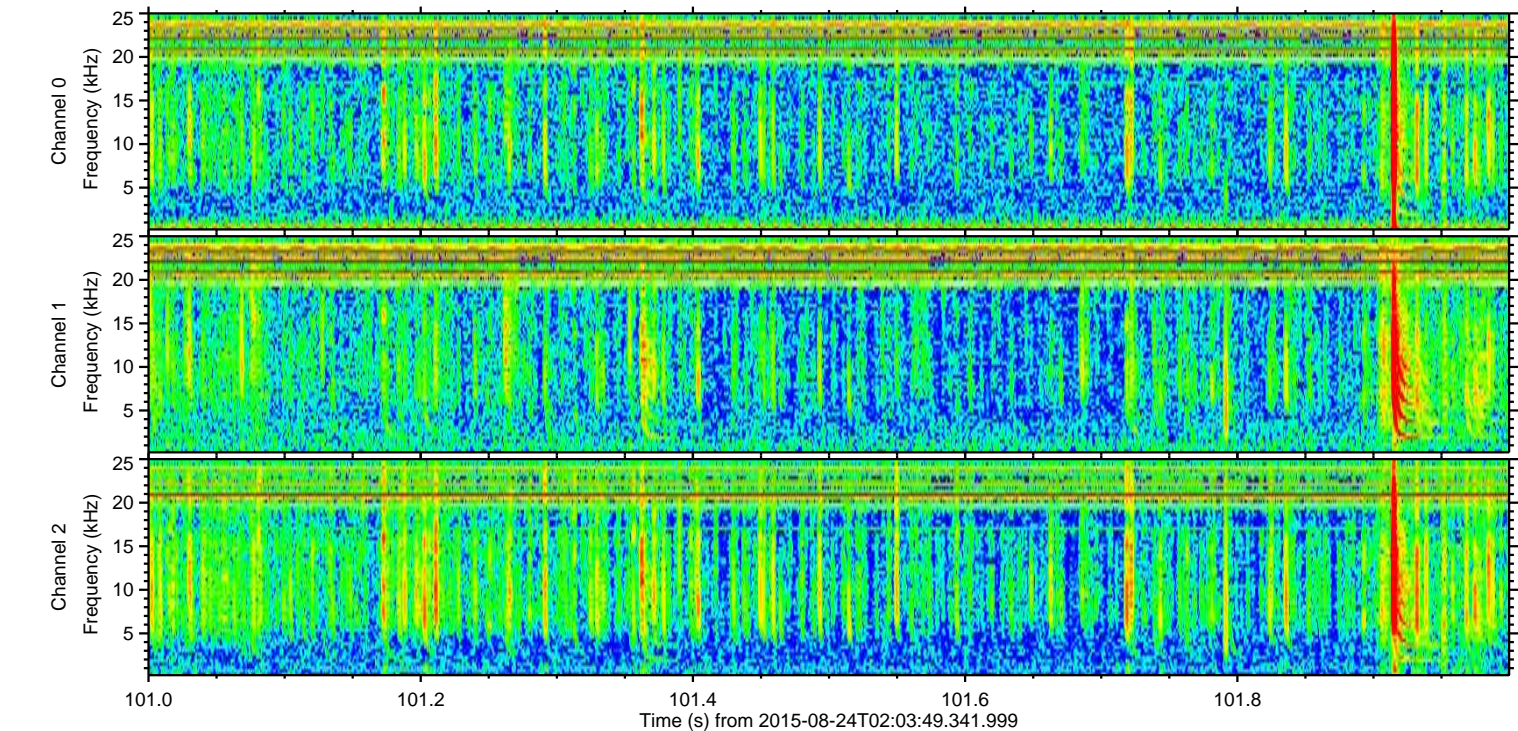
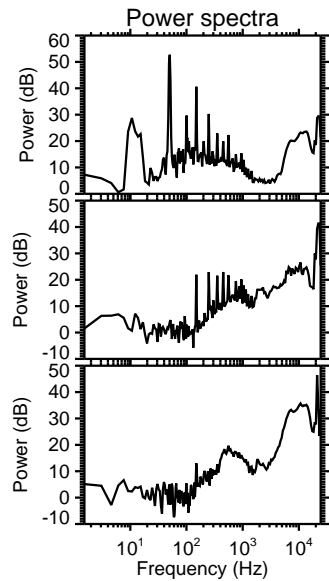
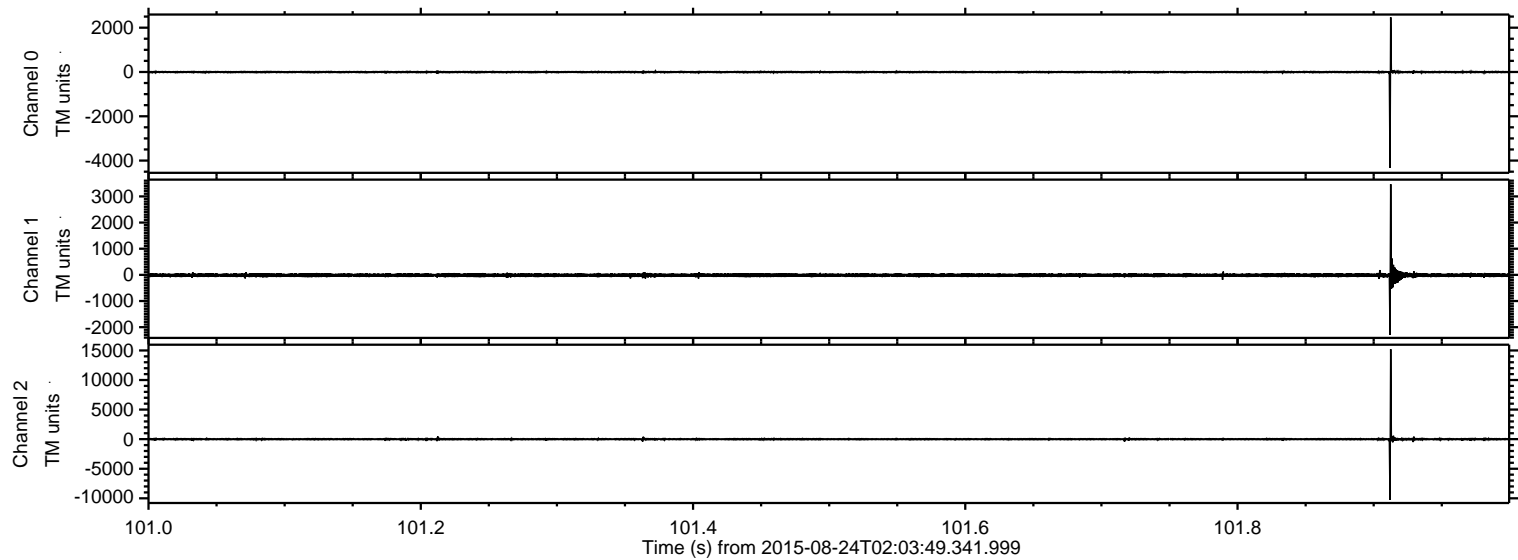

Channel 0  
mn: -4336  
mx: 2469  
 $\mu$ : -5.8  
 $\sigma$ : 30.0

Channel 1  
mn: -2297  
mx: 3467  
 $\mu$ : -14.1  
 $\sigma$ : 40.7

Channel 2  
mn: -10279  
mx: 15208  
 $\mu$ : -15.8  
 $\sigma$ : 105.7

Processed Tue Oct 6 02:40:36 2015 by ELM ver.2012-10-06 from 001\_\_elm20150824\_020348\_\_dat00.bin

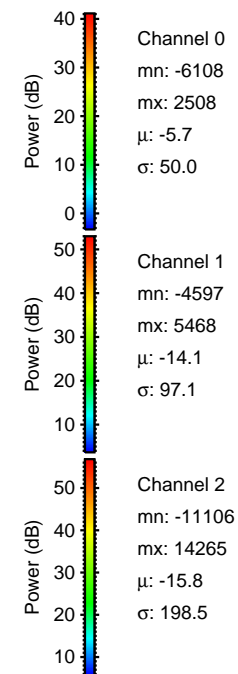
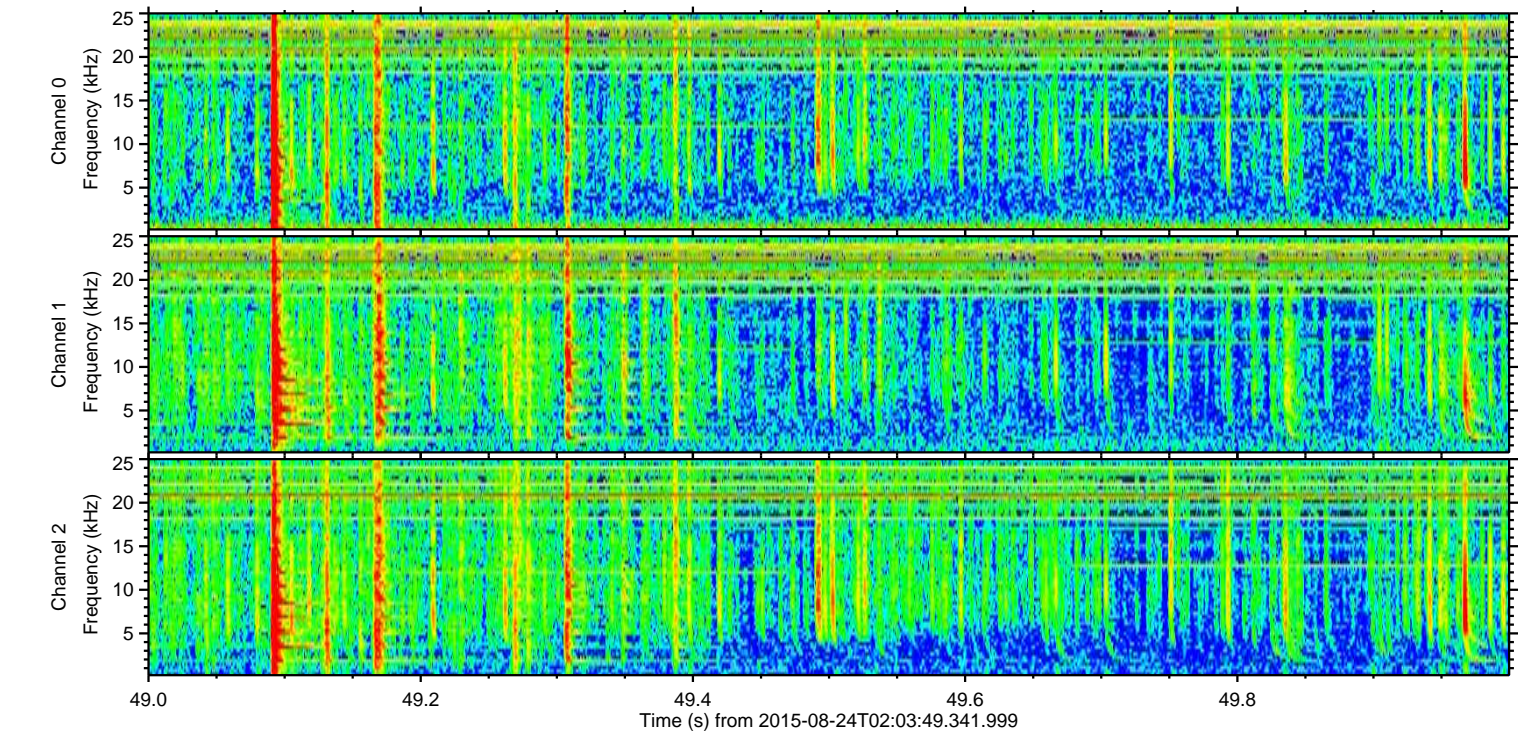
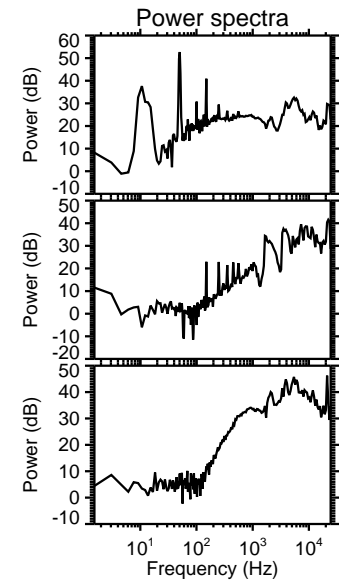
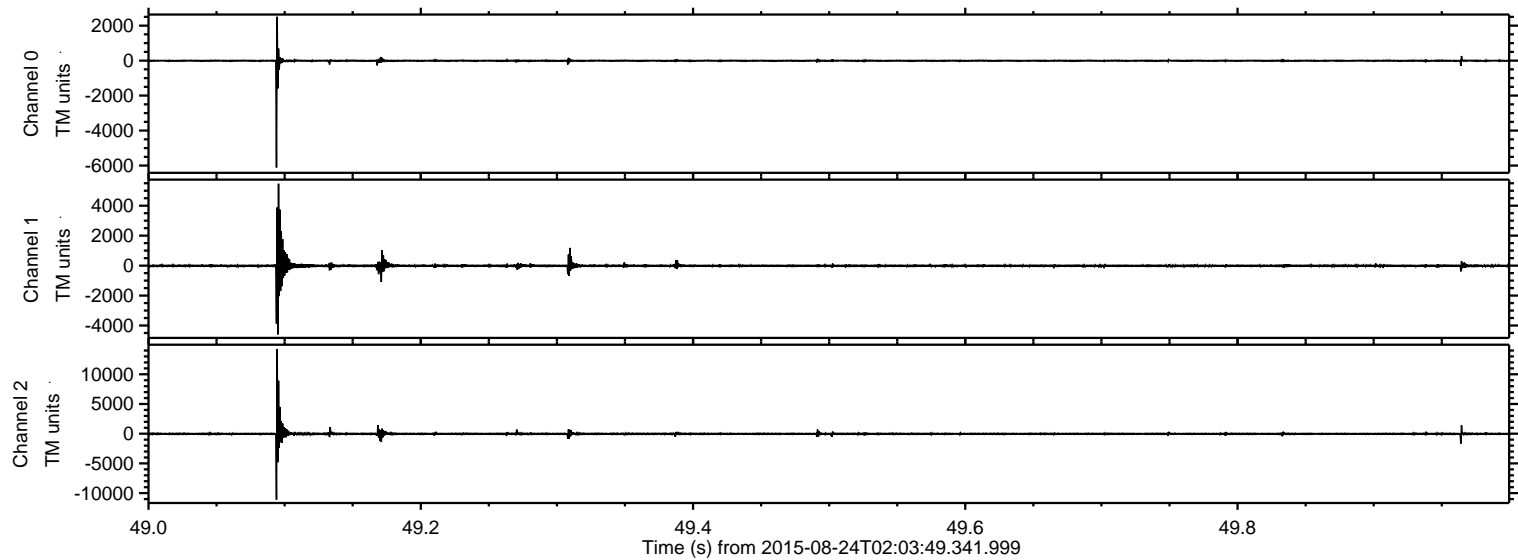

ELMAVAN 3D WAVEFORMS (Measured data sampled at 50 kHz) 51000 packets of 144 samples from 2015-08-24T02:03:49.341.999. Part 49/147

Processed Tue Oct 6 02:40:37 2015 by ELM ver.2012-10-06 from 001\_\_elm20150824\_020348\_\_dat00.bin

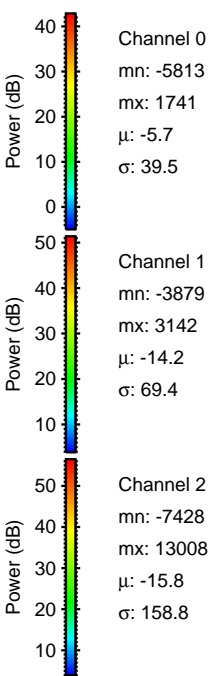
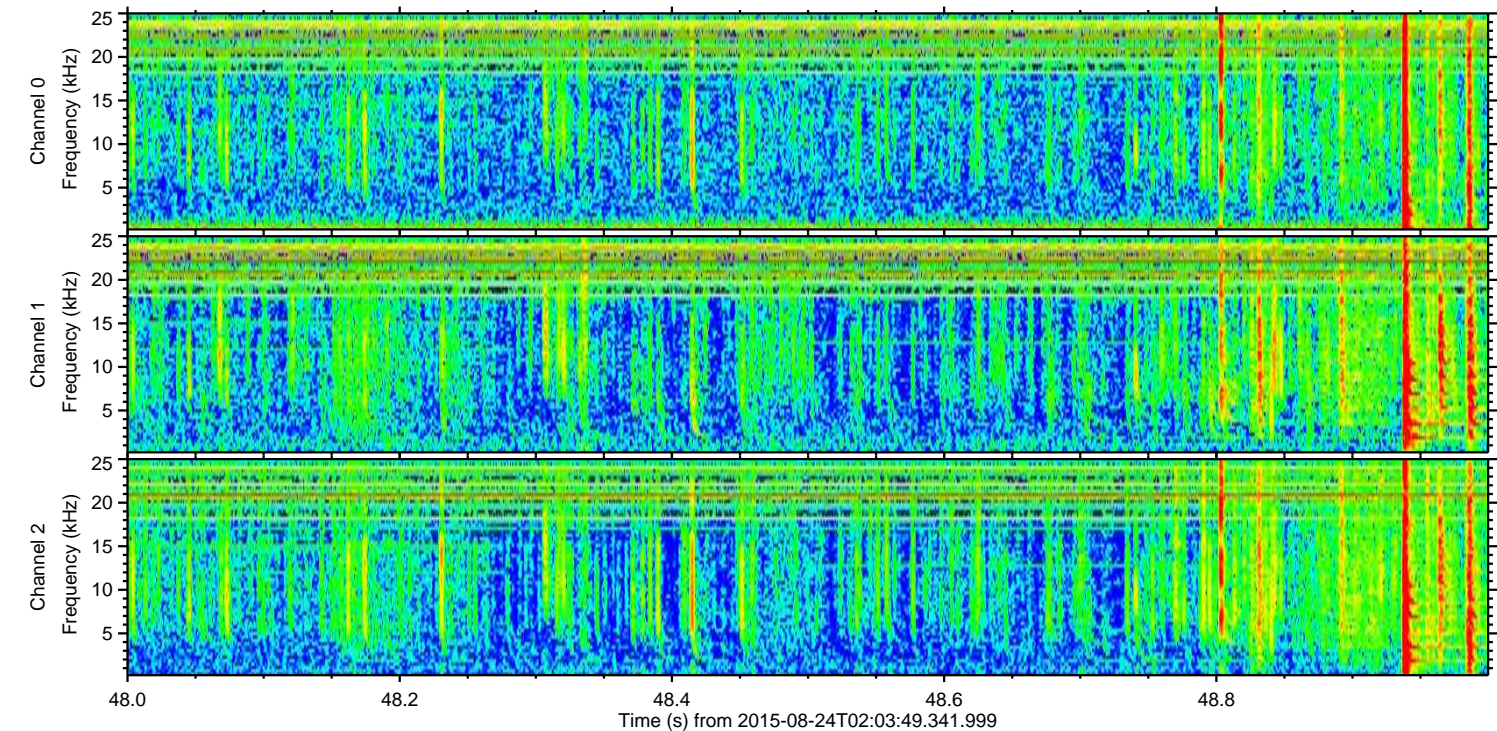
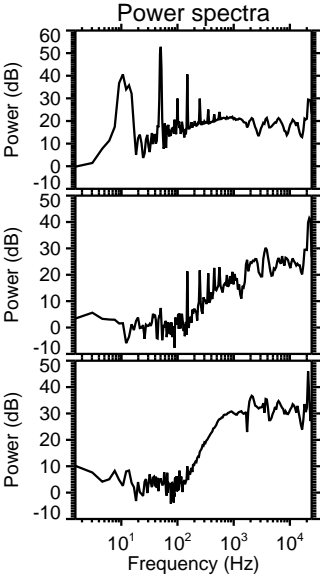
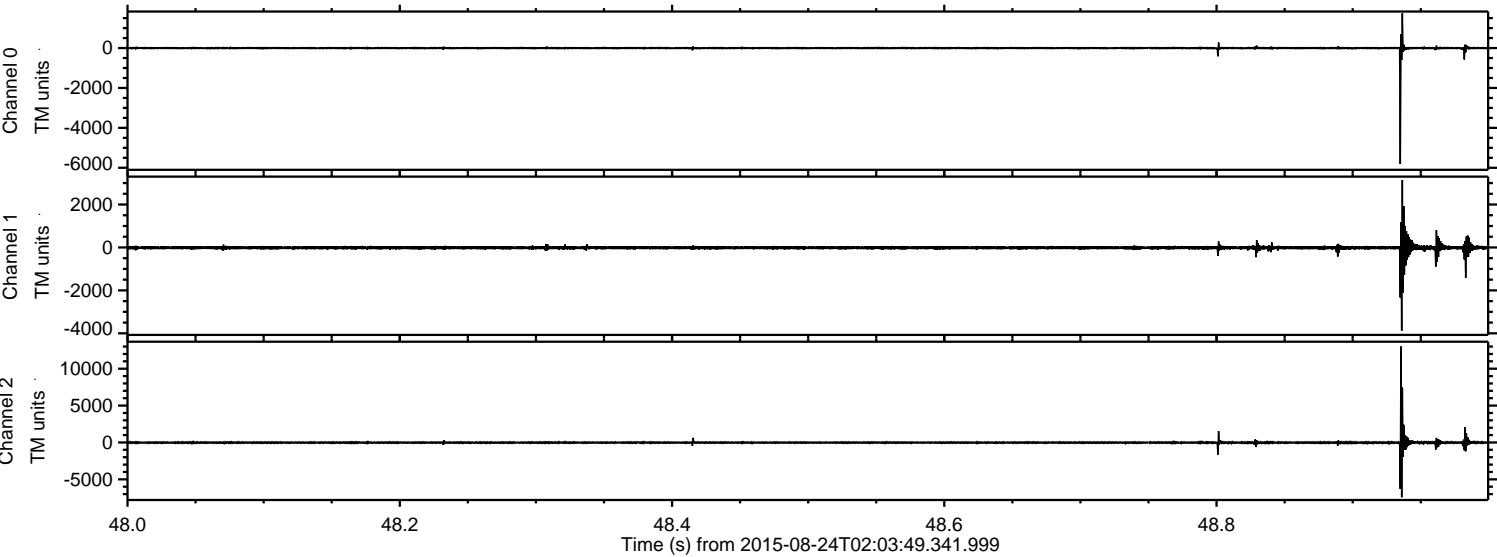

ELMAVAN 3D WAVEFORMS (Measured data sampled at 50 kHz) 51000 packets of 144 samples from 2015-08-24T02:03:49.341.999. Part 107/147

Processed Tue Oct 6 02:40:38 2015 by ELM ver.2012-10-06 from 001\_\_elm20150824\_020348\_\_dat00.bin

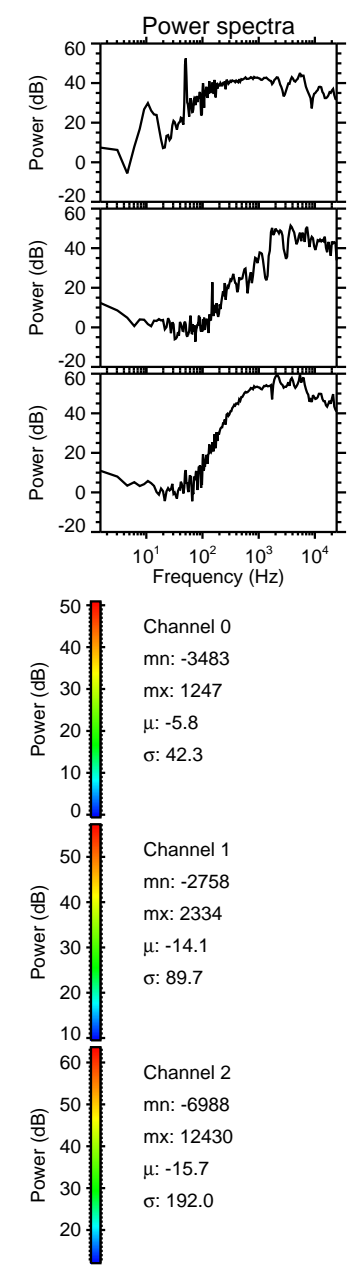
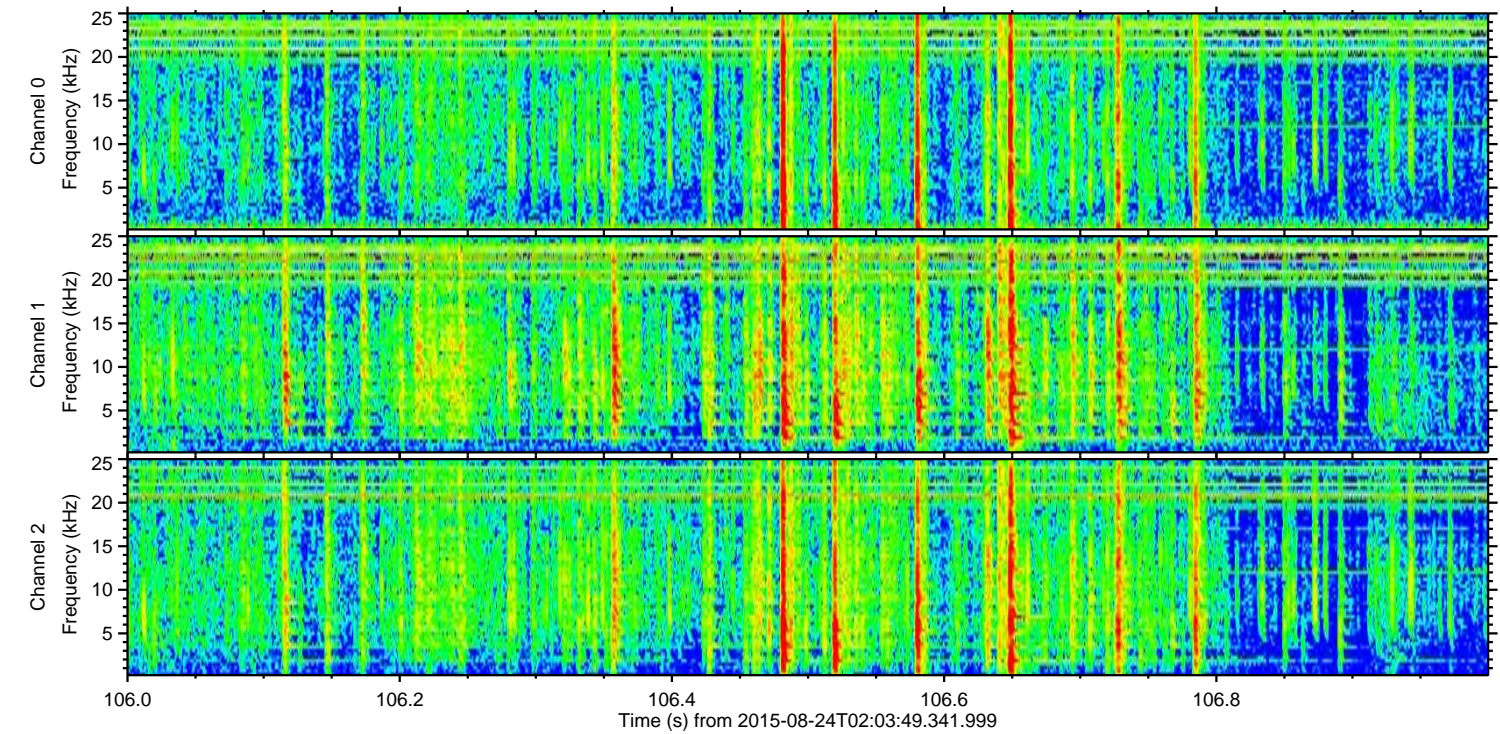
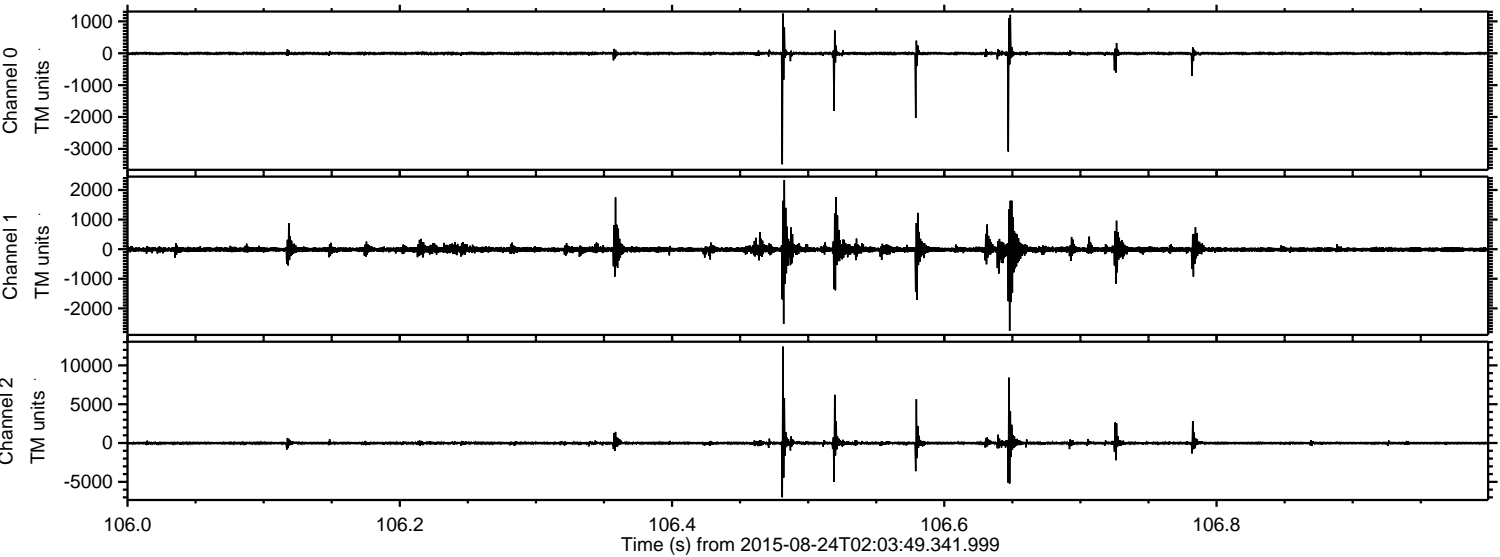

Processed Tue Oct 6 02:40:40 2015 by ELM ver.2012-10-06 from 001\_\_elm20150824\_020348\_\_dat00.bin

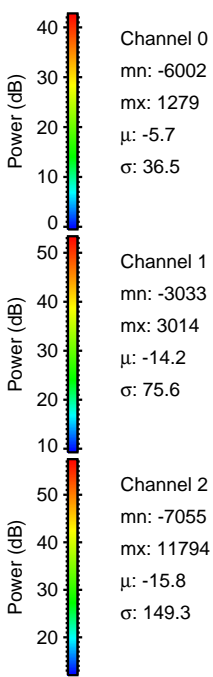
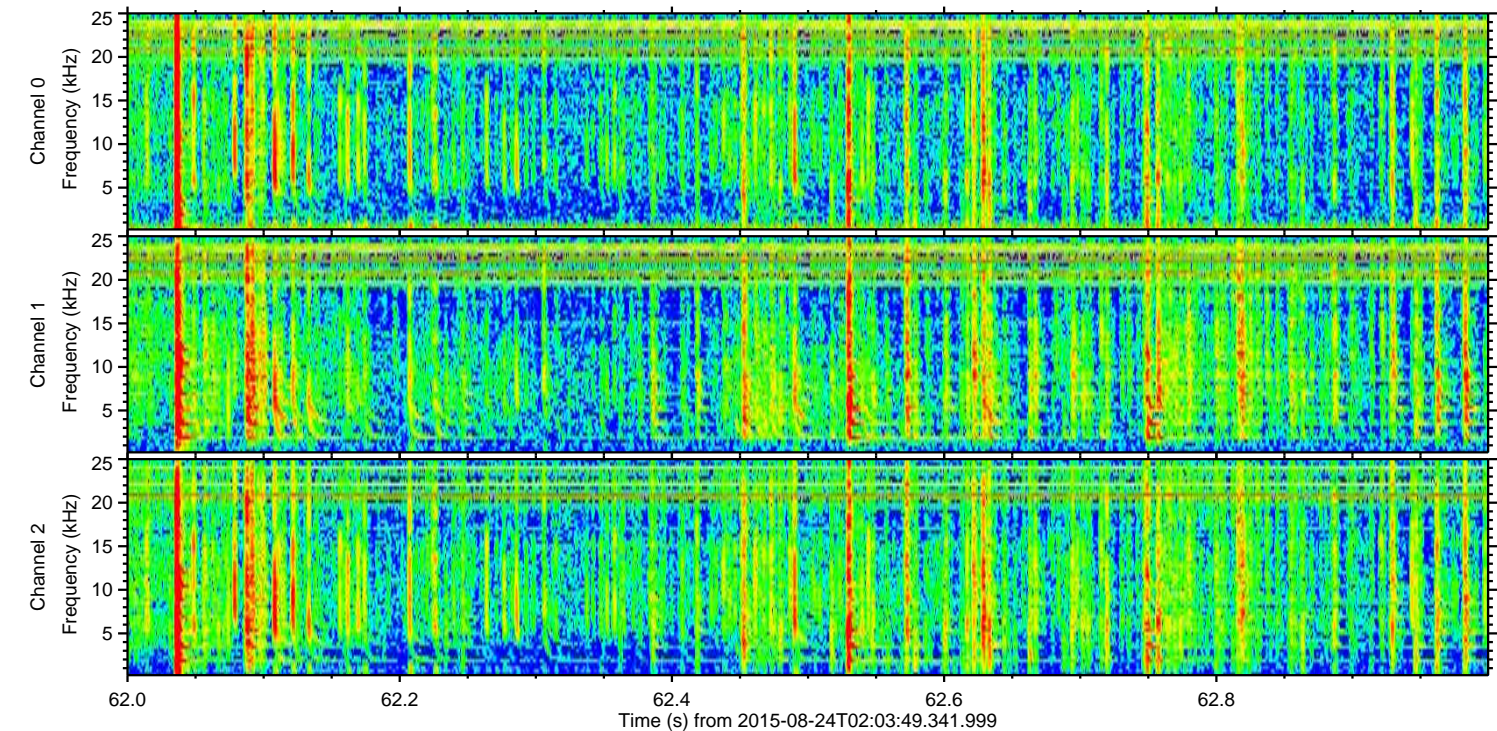
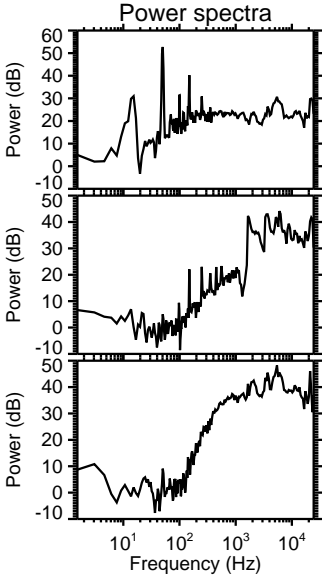
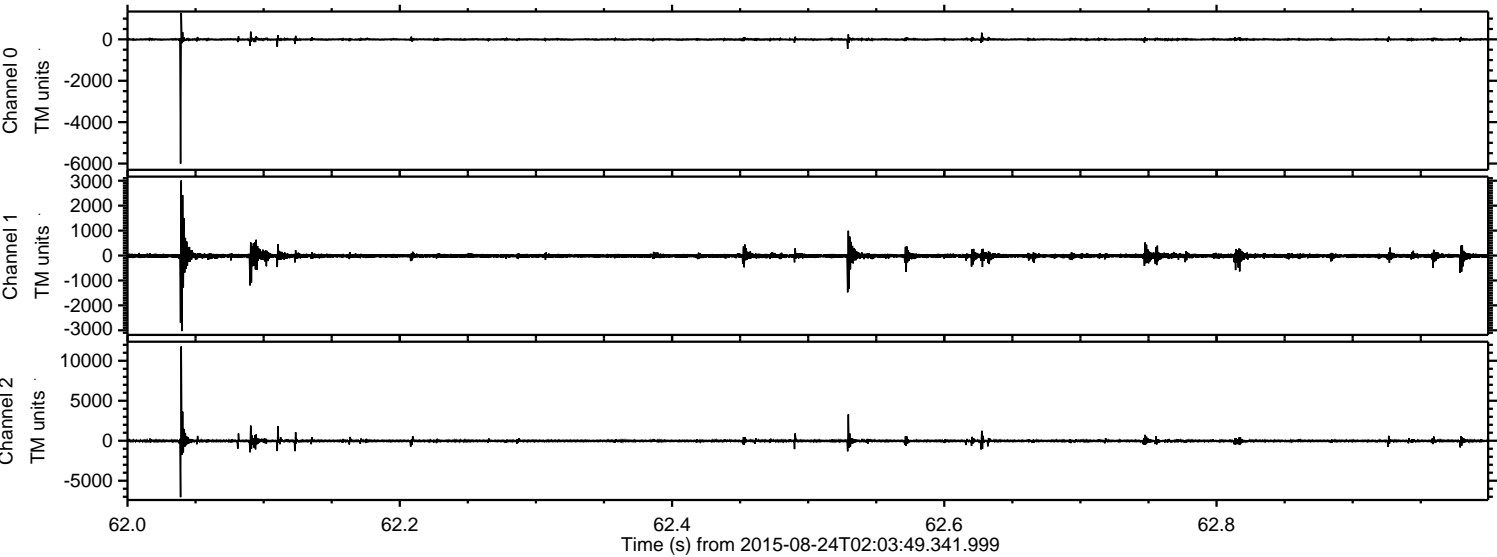

Processed Tue Oct 6 02:40:41 2015 by ELM ver.2012-10-06 from 001\_\_elm20150824\_020348\_\_dat00.bin

