

ELMAVAN 3D WAVEFORMS (Measured data sampled at 50 kHz) 51000 packets of 144 samples from 2015-08-23T04:07:50.994.000.

Processed Sun Aug 23 06:14:36 2015 by ELM ver.2012-10-06 from 001__elm20150823_040749__dat00.bin

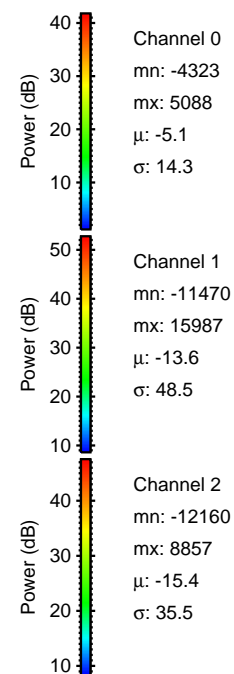

Processed Sun Aug 23 06:14:50 2015 by ELM ver.2012-10-06 from 001__elm20150823_040749__dat00.bin

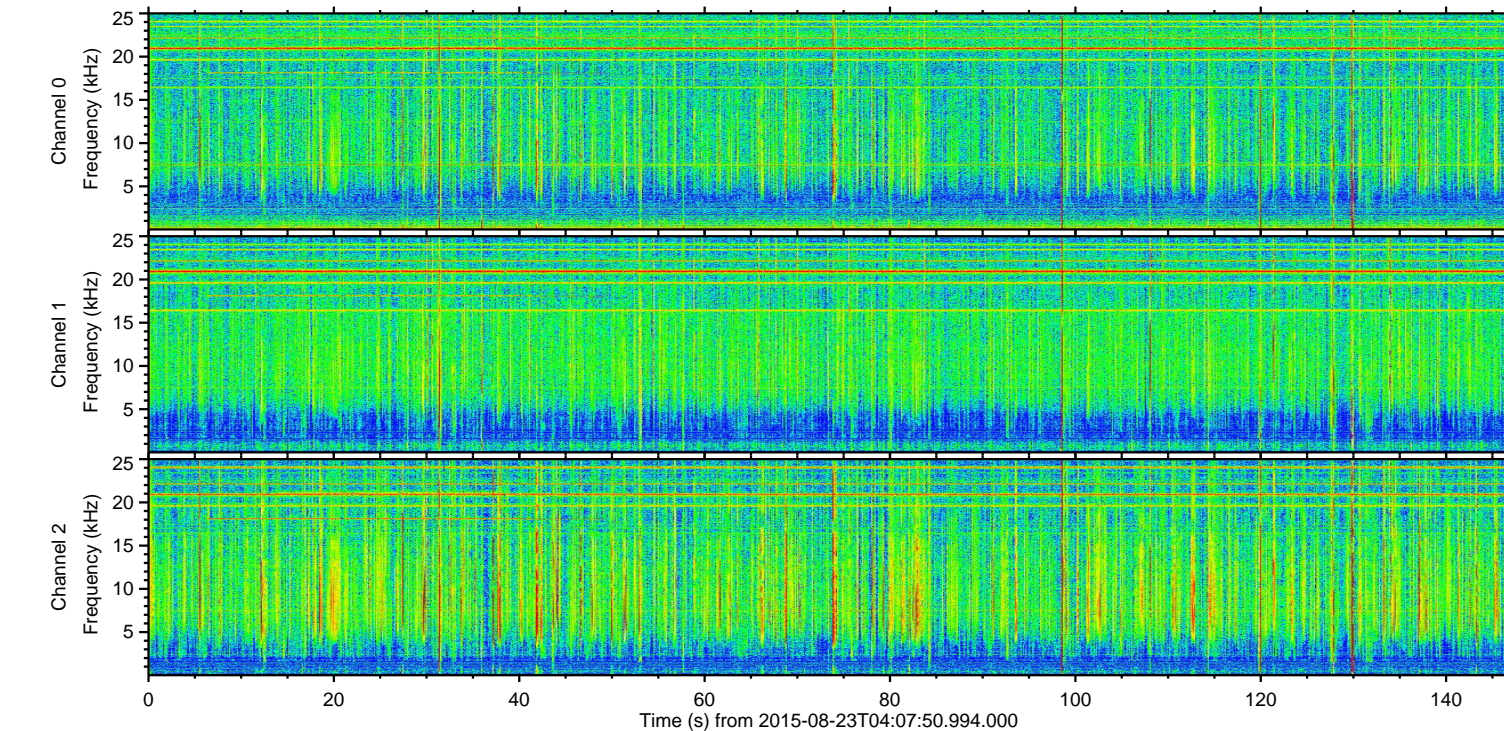
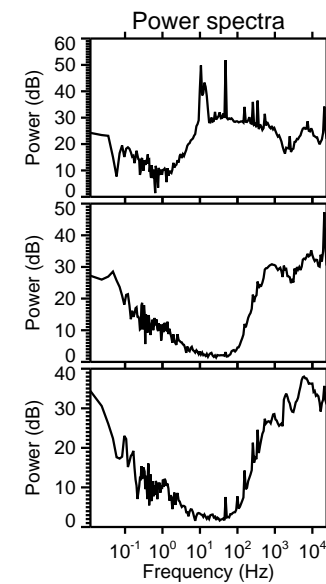
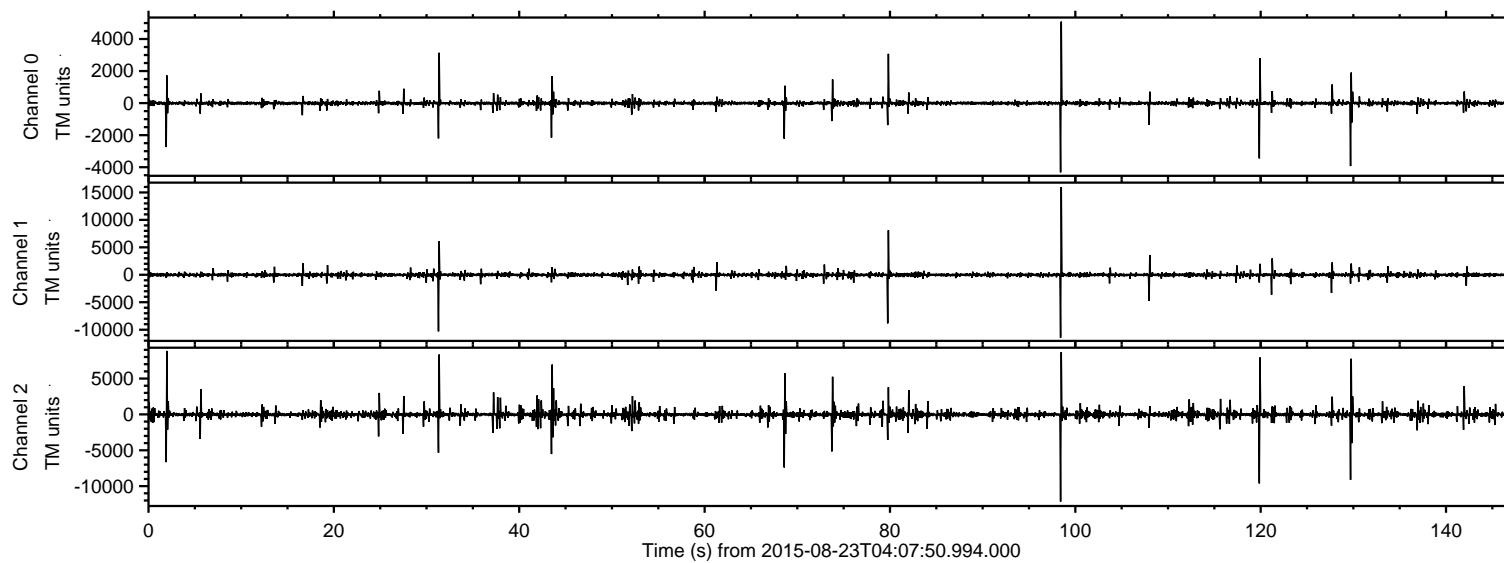
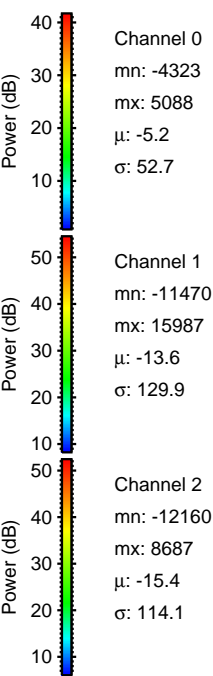
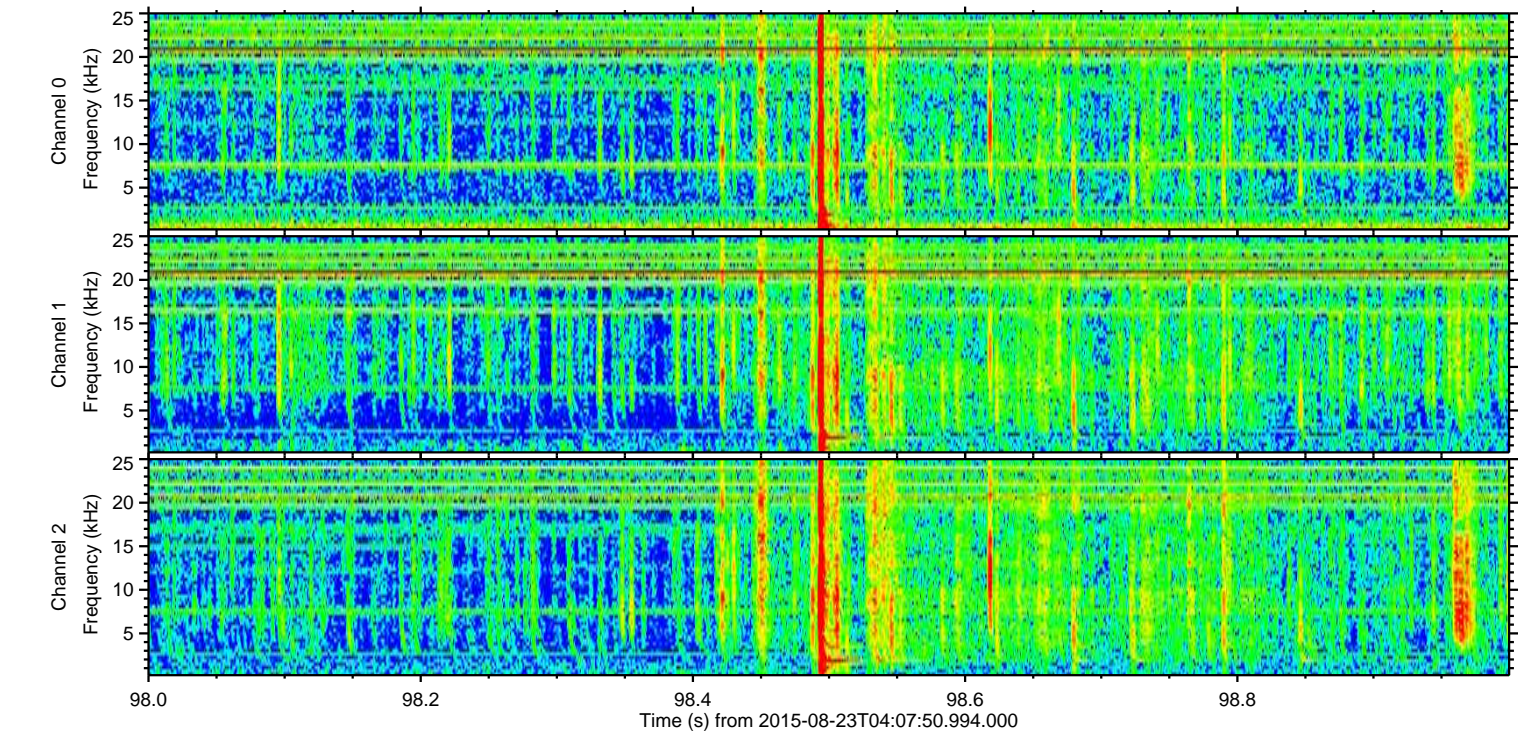
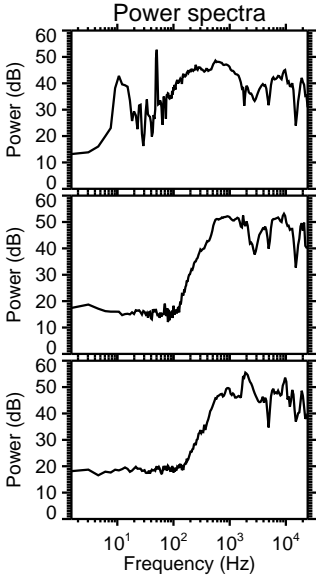
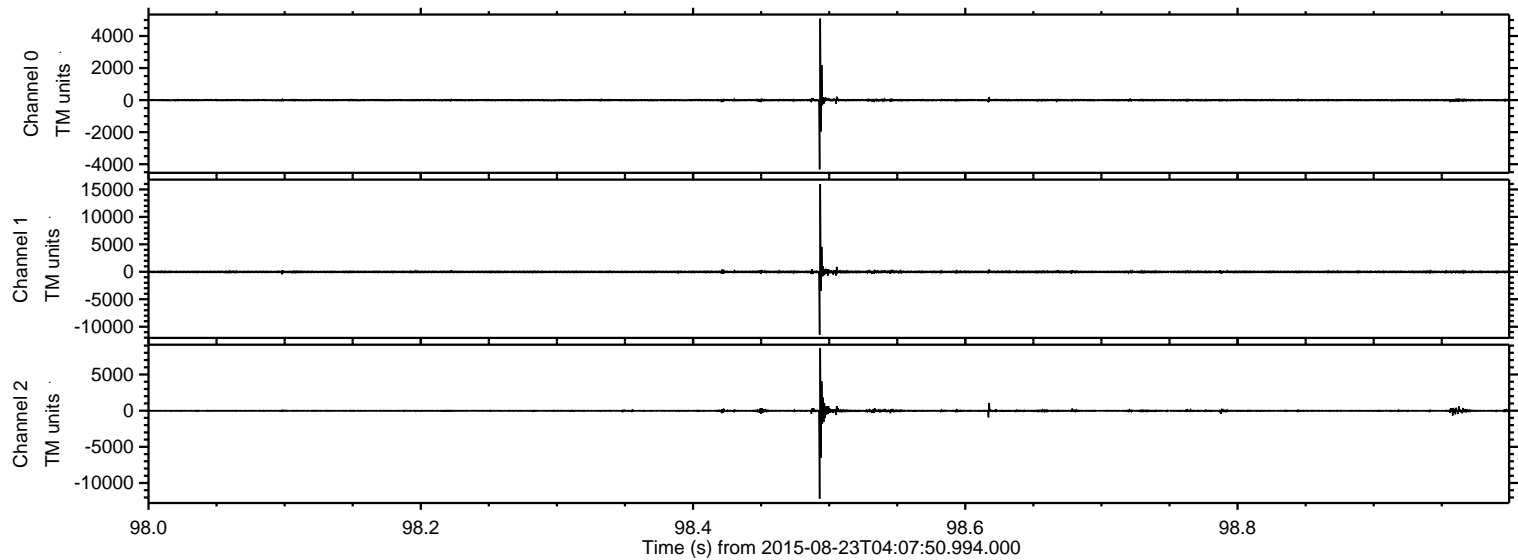

ELMAVAN 3D WAVEFORMS (Measured data sampled at 50 kHz) 51000 packets of 144 samples from 2015-08-23T04:07:50.994.000. Part 32/147

Processed Sun Aug 23 06:14:51 2015 by ELM ver.2012-10-06 from 001__elm20150823_040749__dat00.bin

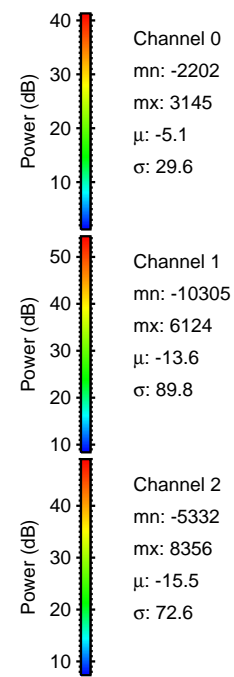
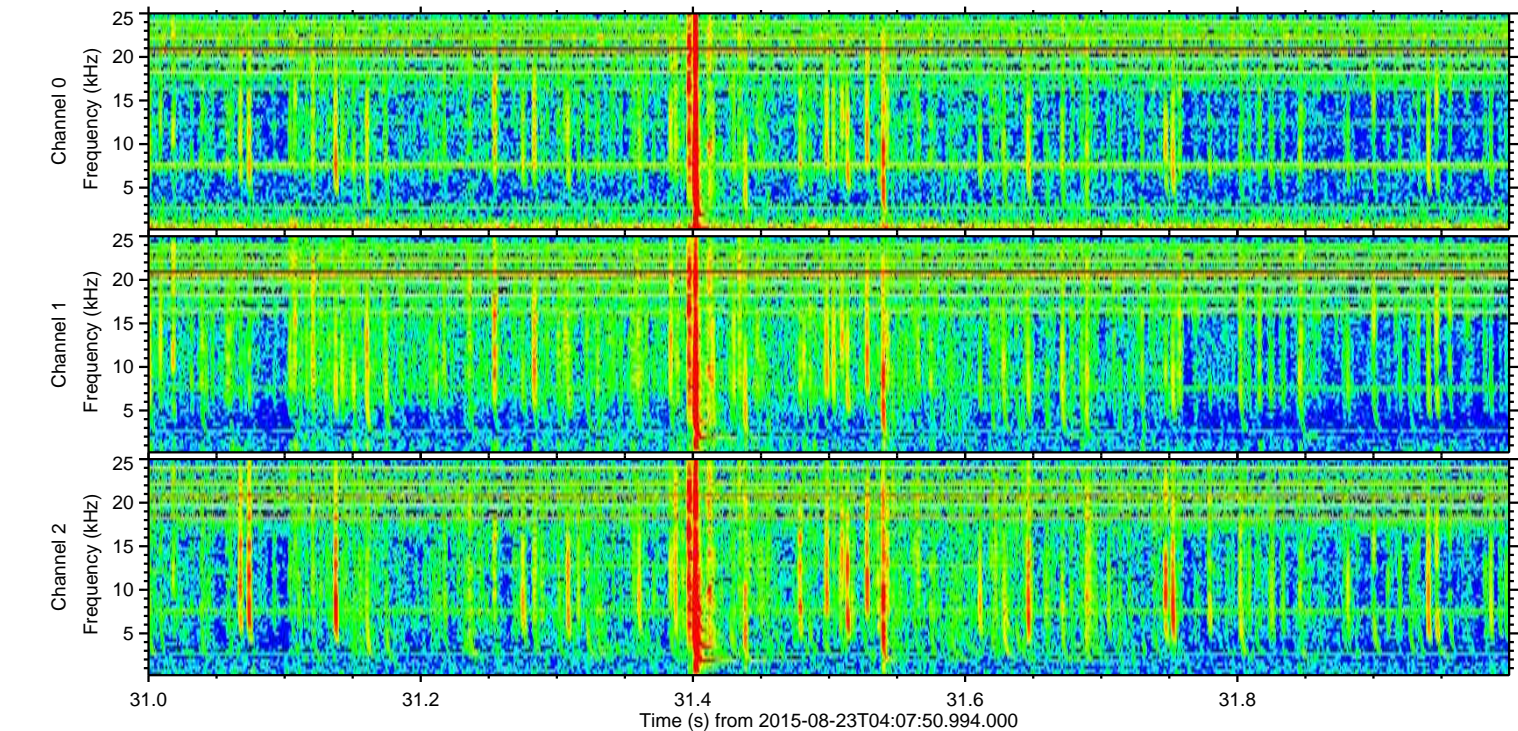
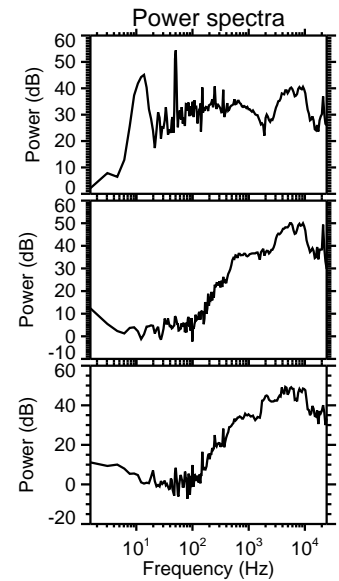
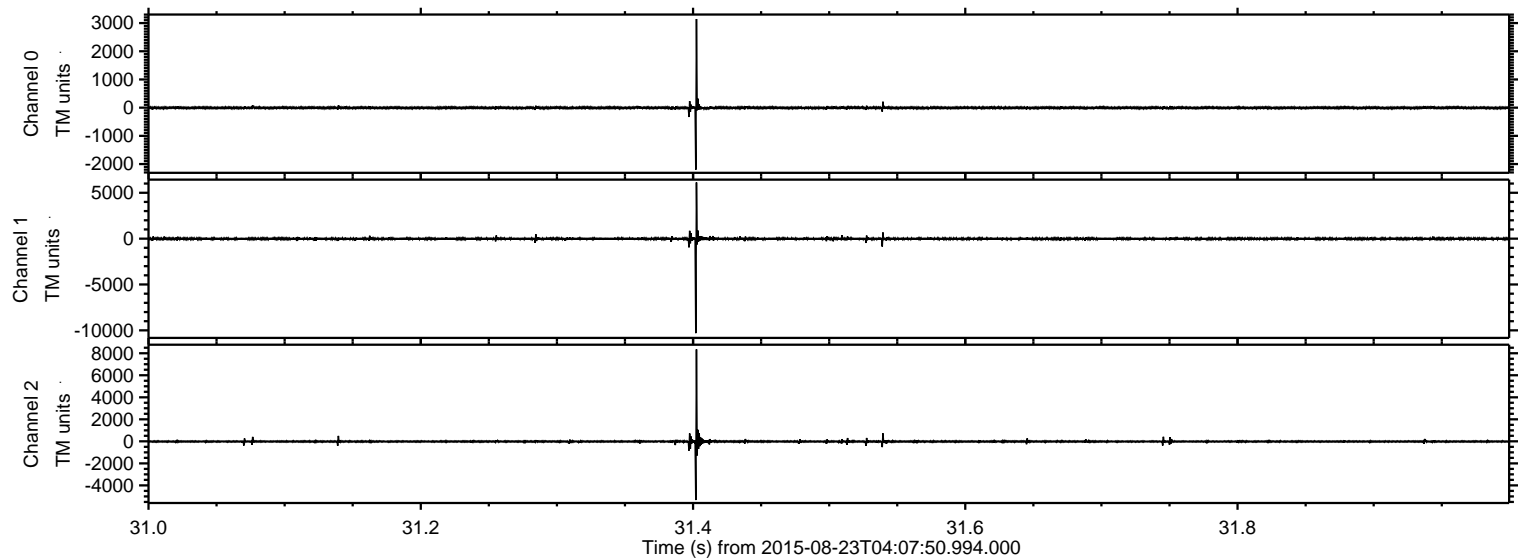

ELMAVAN 3D WAVEFORMS (Measured data sampled at 50 kHz) 51000 packets of 144 samples from 2015-08-23T04:07:50.994.000. Part 120/147

Processed Sun Aug 23 06:14:53 2015 by ELM ver.2012-10-06 from 001__elm20150823_040749__dat00.bin

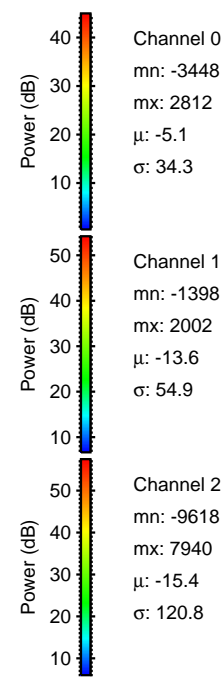
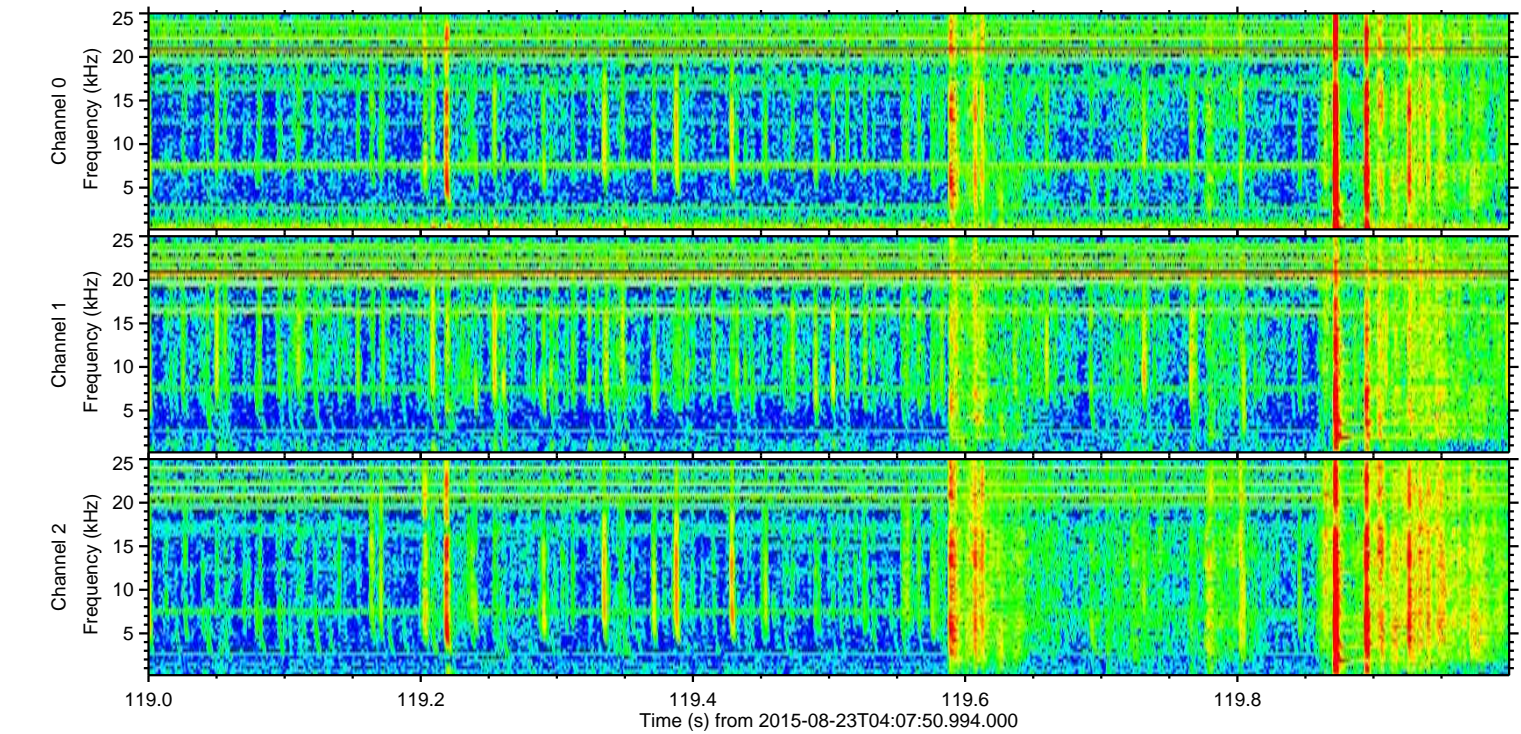
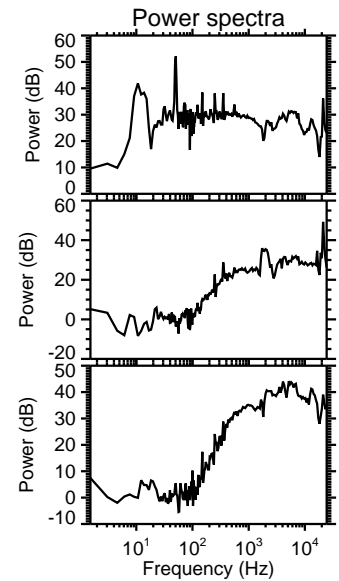
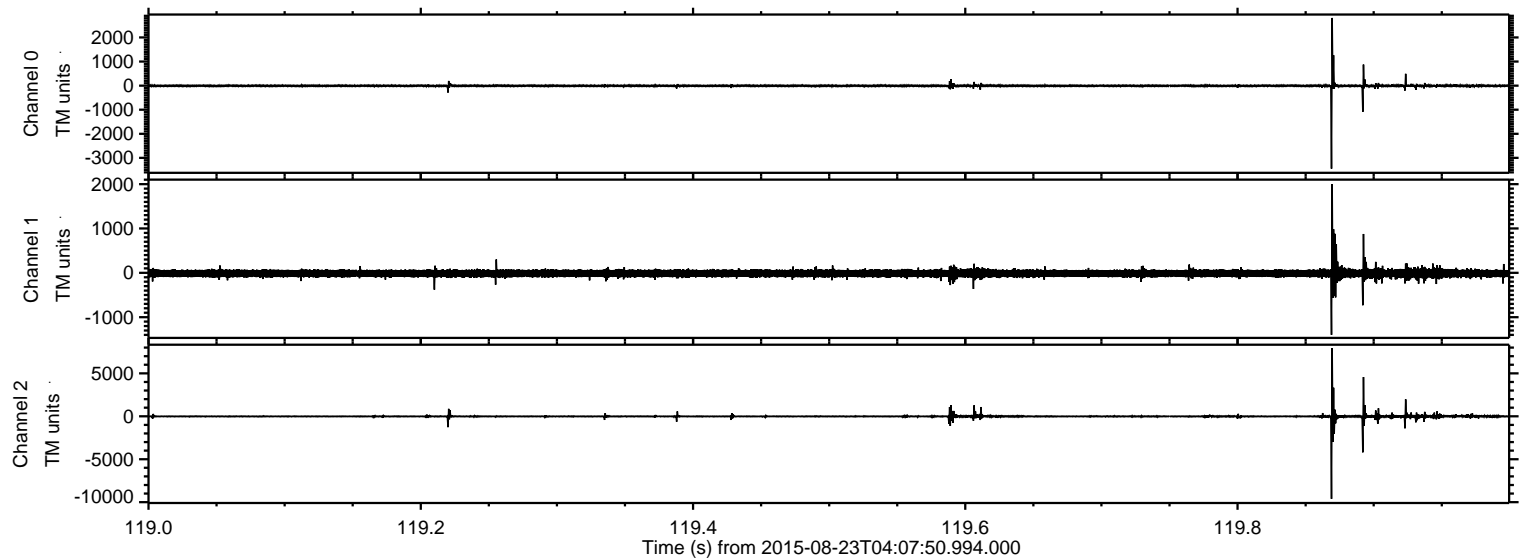

ELMAVAN 3D WAVEFORMS (Measured data sampled at 50 kHz) 51000 packets of 144 samples from 2015-08-23T04:07:50.994.000. Part 130/147

Processed Sun Aug 23 06:14:54 2015 by ELM ver.2012-10-06 from 001__elm20150823_040749__dat00.bin

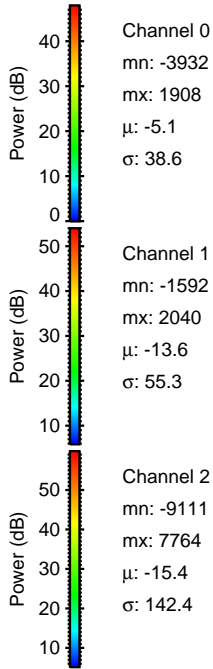
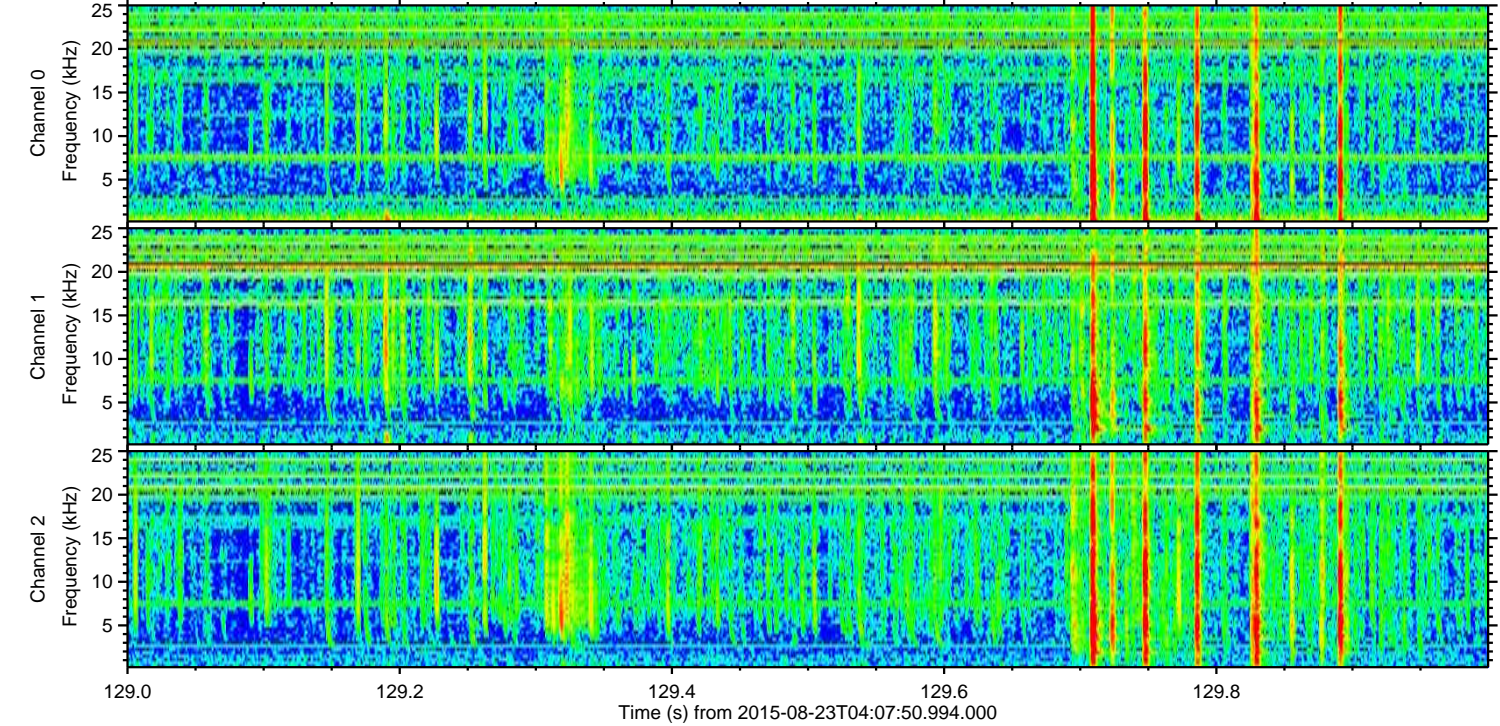
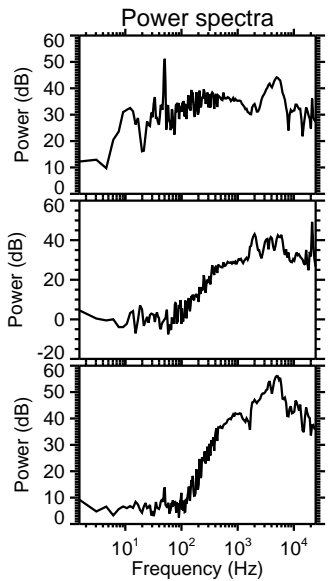
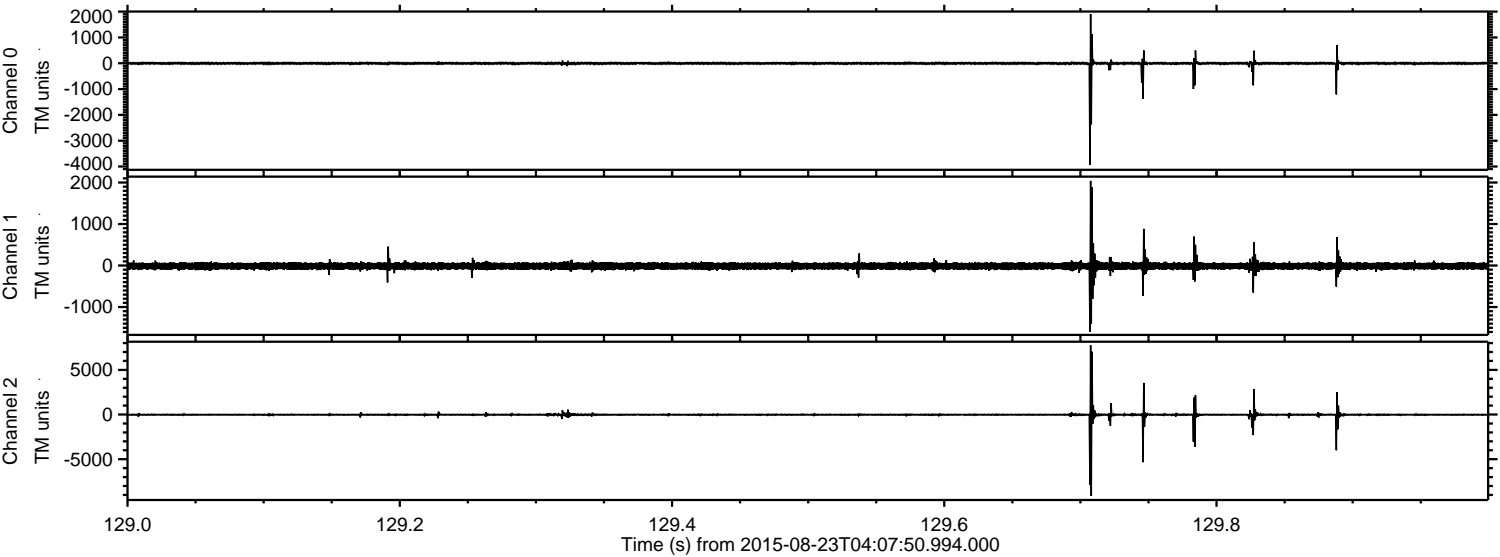

Channel 0
mn: -3932
mx: 1908
 μ : -5.1
 σ : 38.6

Channel 1
mn: -1592
mx: 2040
 μ : -13.6
 σ : 55.3

Channel 2
mn: -9111
mx: 7764
 μ : -15.4
 σ : 142.4

Processed Sun Aug 23 06:14:55 2015 by ELM ver.2012-10-06 from 001__elm20150823_040749__dat00.bin

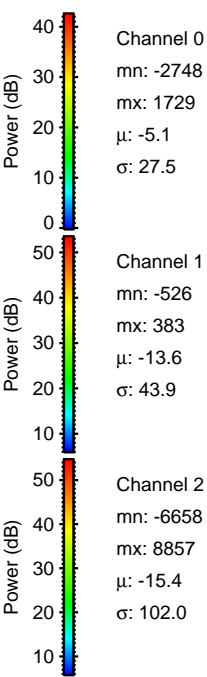
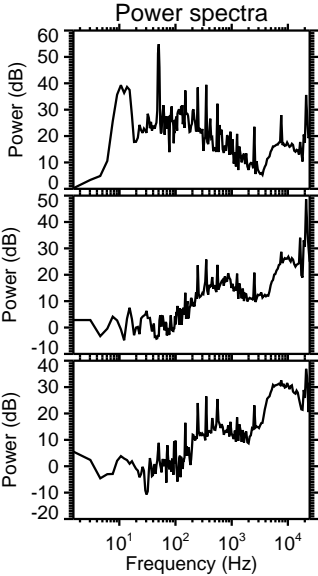
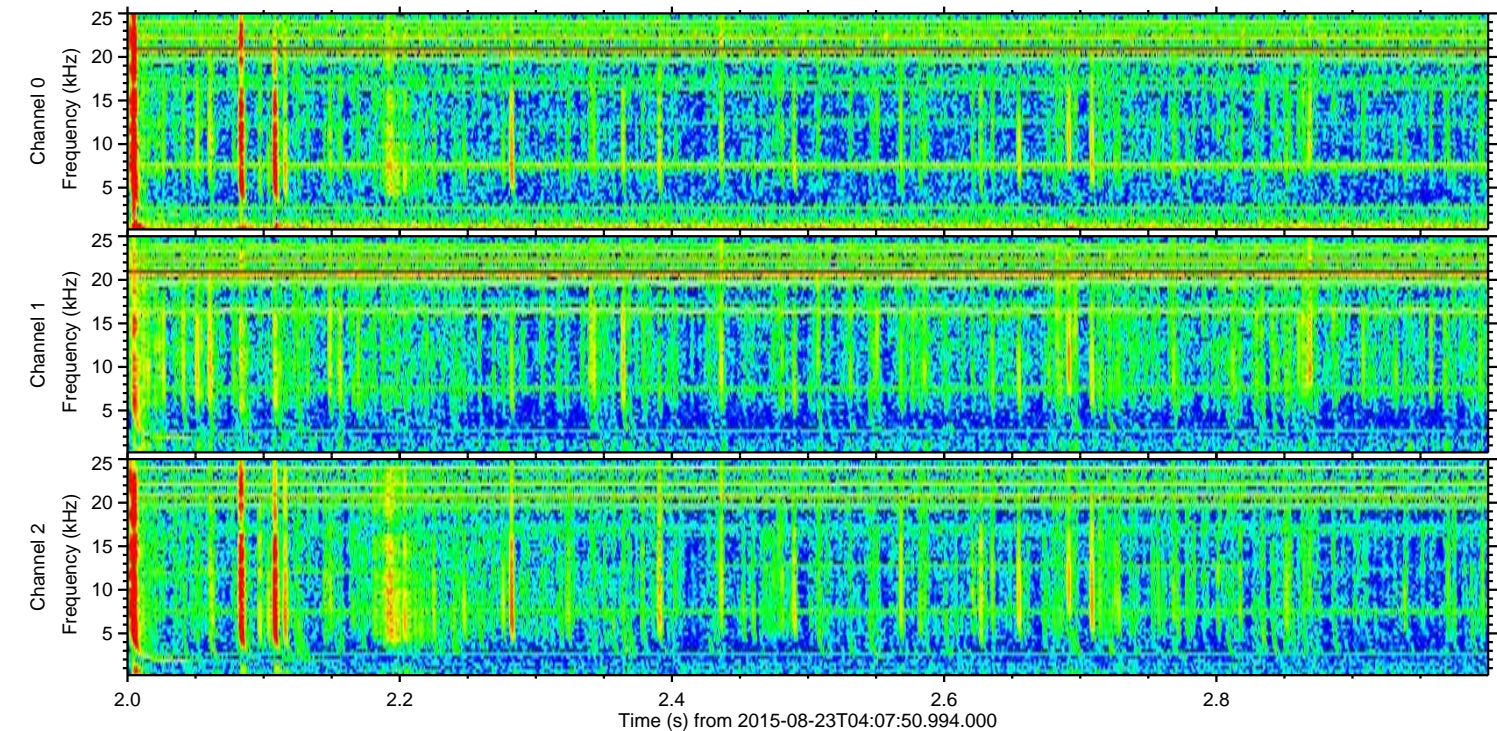
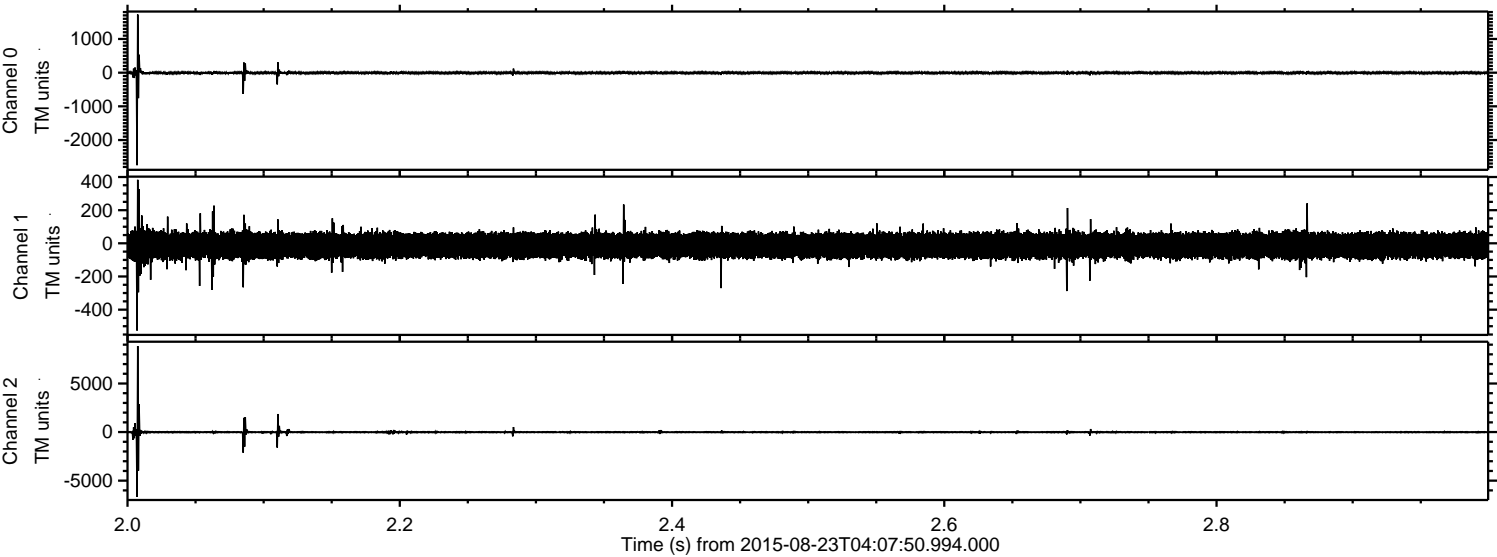

ELMAVAN 3D WAVEFORMS (Measured data sampled at 50 kHz) 51000 packets of 144 samples from 2015-08-23T04:07:50.994.000. Part 80/147

Processed Sun Aug 23 06:14:56 2015 by ELM ver.2012-10-06 from 001__elm20150823_040749__dat00.bin

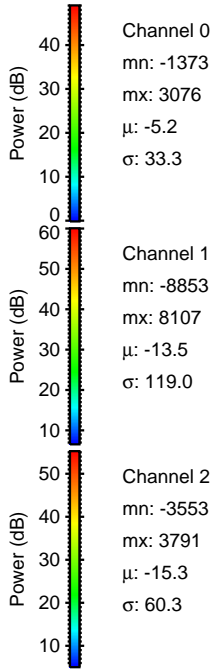
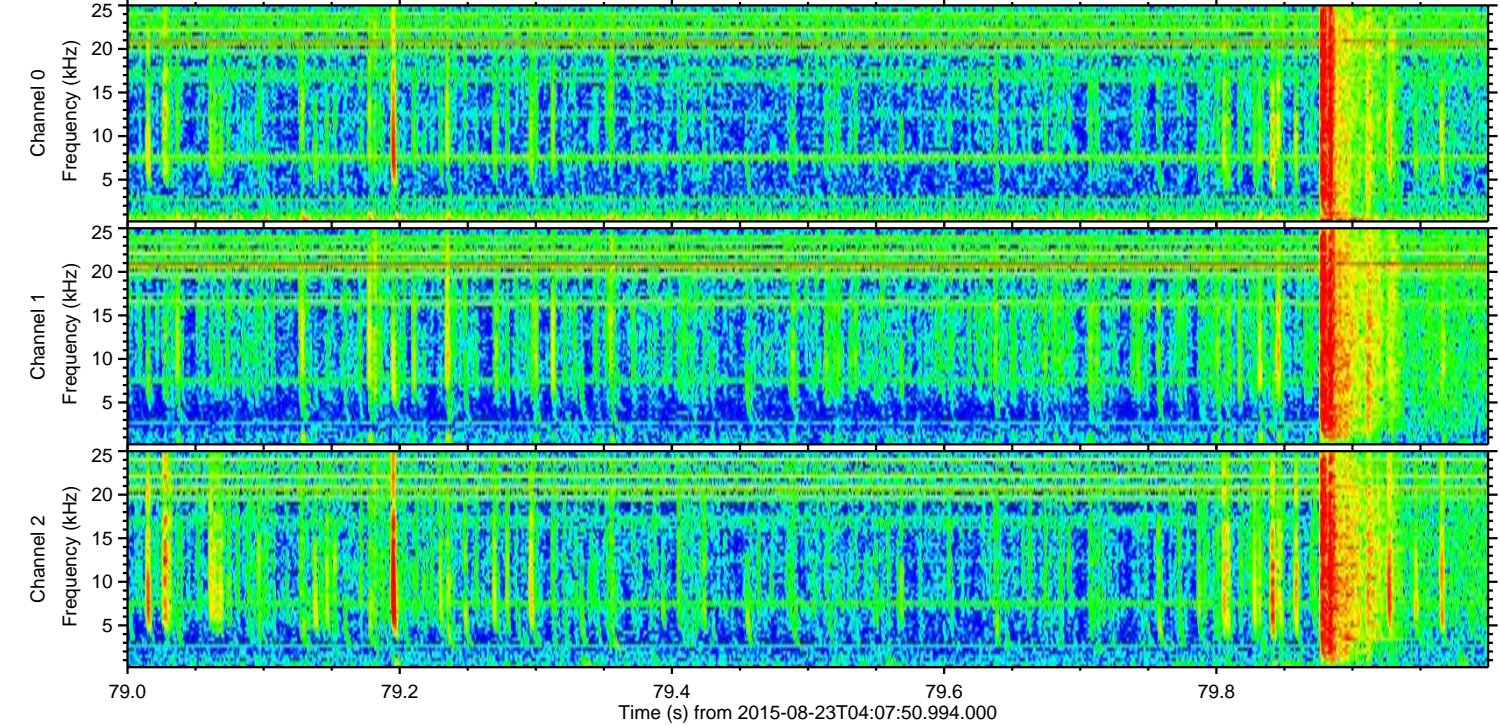
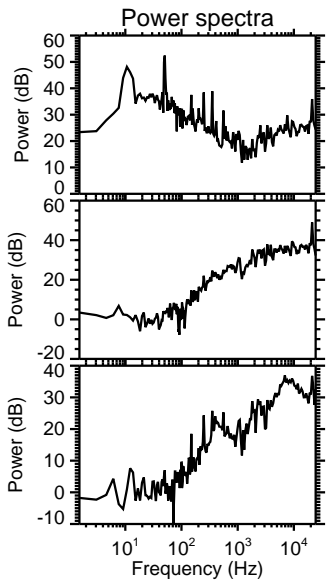
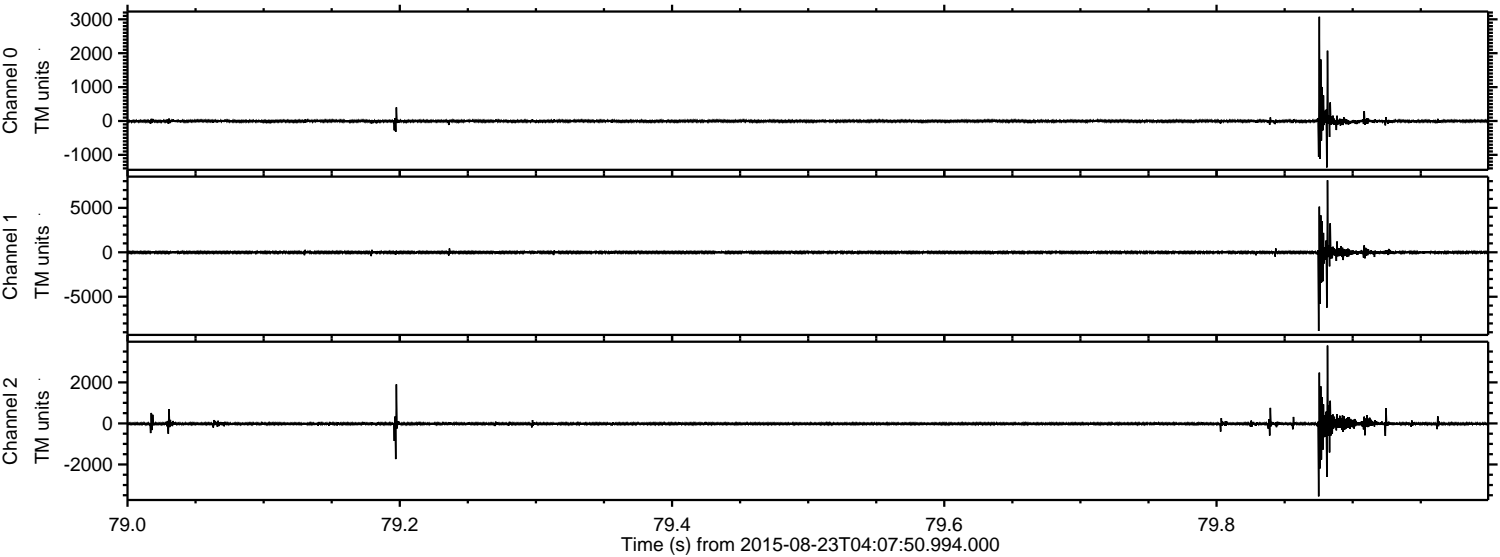

Channel 0
mn: -1373
mx: 3076
 μ : -5.2
 σ : 33.3

Channel 1
mn: -8853
mx: 8107
 μ : -13.5
 σ : 119.0

Channel 2
mn: -3553
mx: 3791
 μ : -15.3
 σ : 60.3

Processed Sun Aug 23 06:14:57 2015 by ELM ver.2012-10-06 from 001__elm20150823_040749__dat00.bin

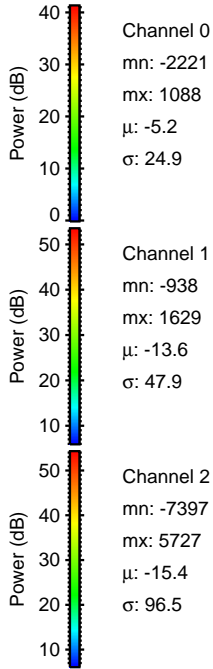
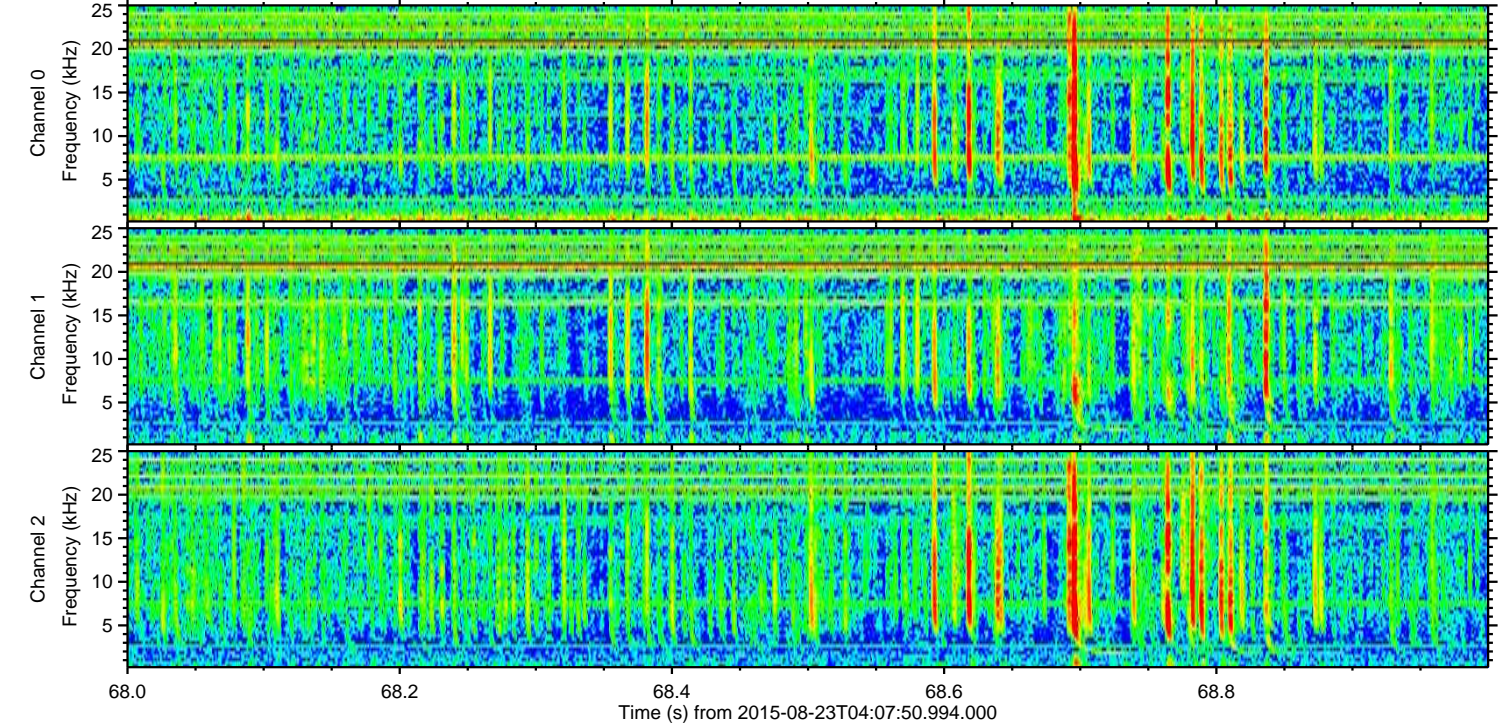
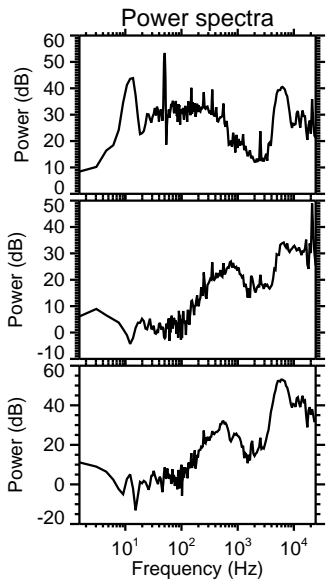
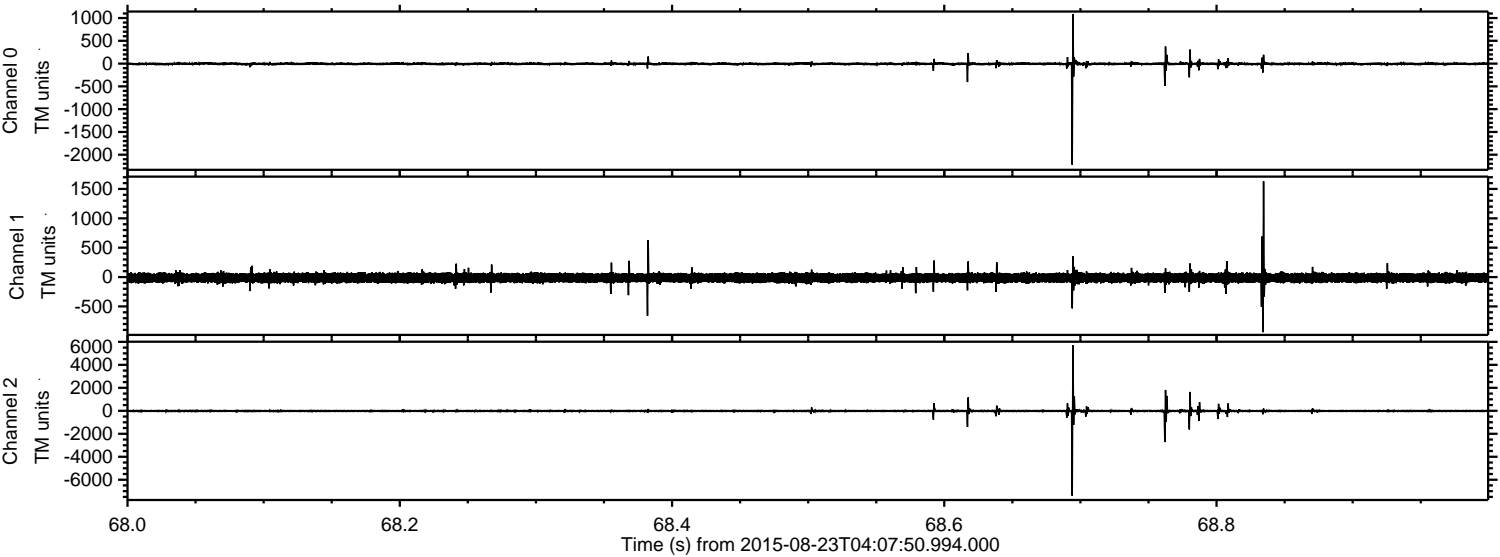

Processed Sun Aug 23 06:14:58 2015 by ELM ver.2012-10-06 from 001__elm20150823_040749__dat00.bin

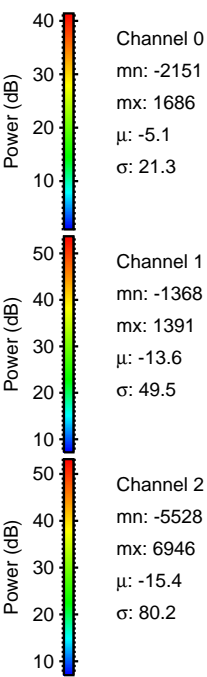
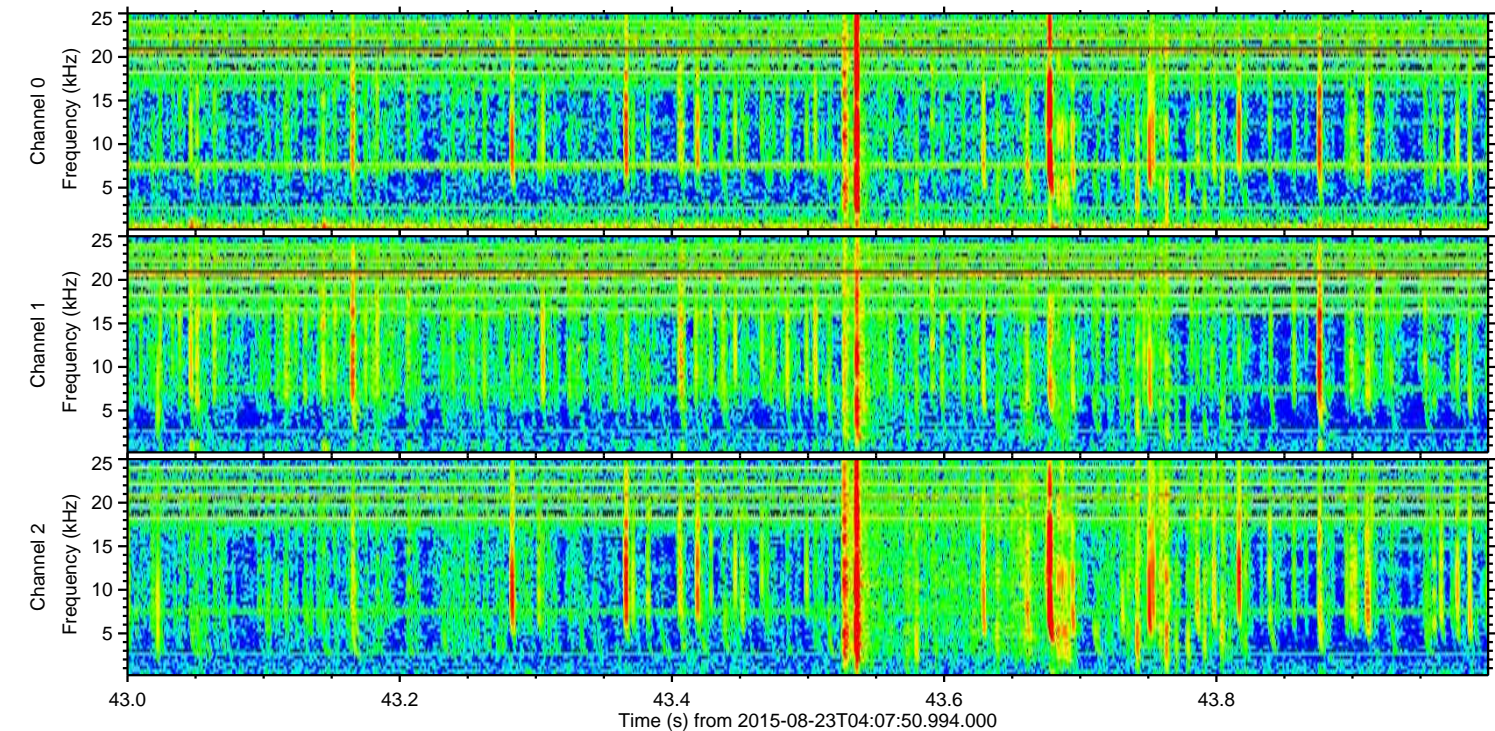
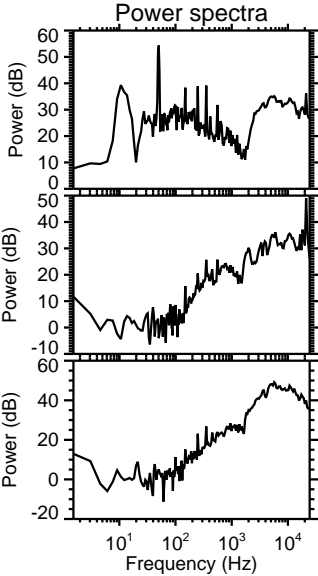
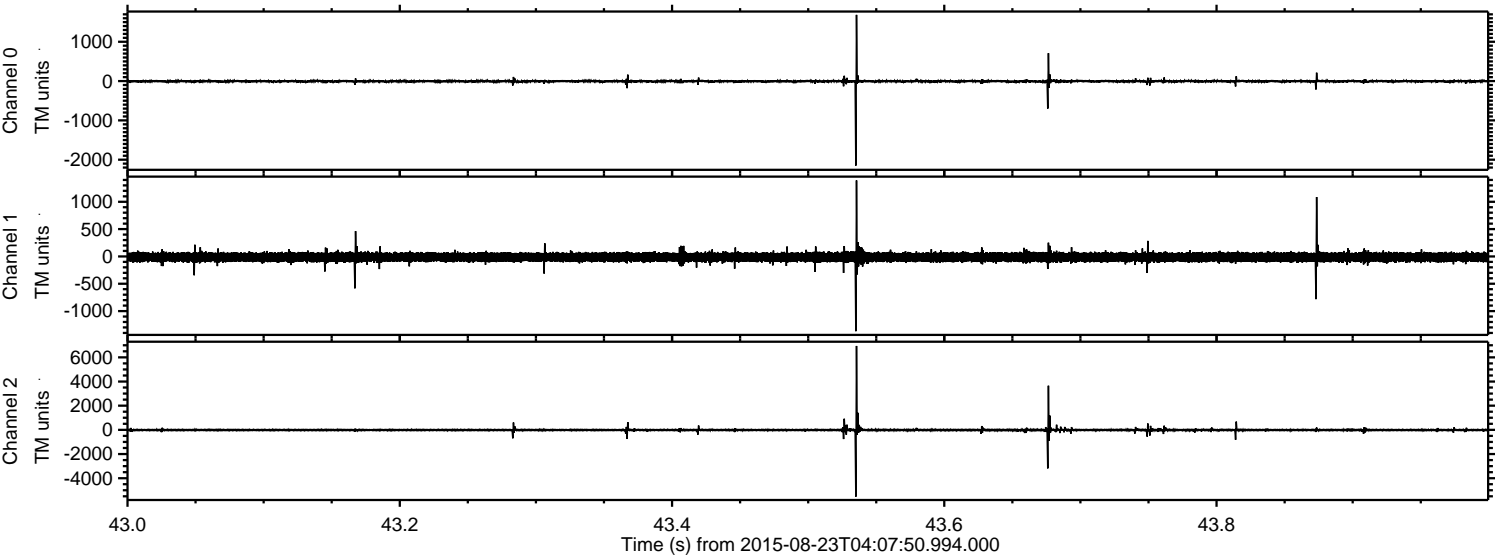

Channel 0
mn: -2151
mx: 1686
 μ : -5.1
 σ : 21.3

Channel 1
mn: -1368
mx: 1391
 μ : -13.6
 σ : 49.5

Channel 2
mn: -5528
mx: 6946
 μ : -15.4
 σ : 80.2

Processed Sun Aug 23 06:14:59 2015 by ELM ver.2012-10-06 from 001__elm20150823_040749__dat00.bin

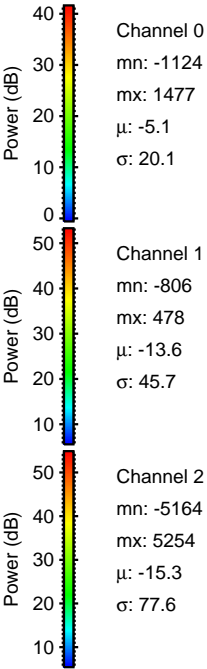
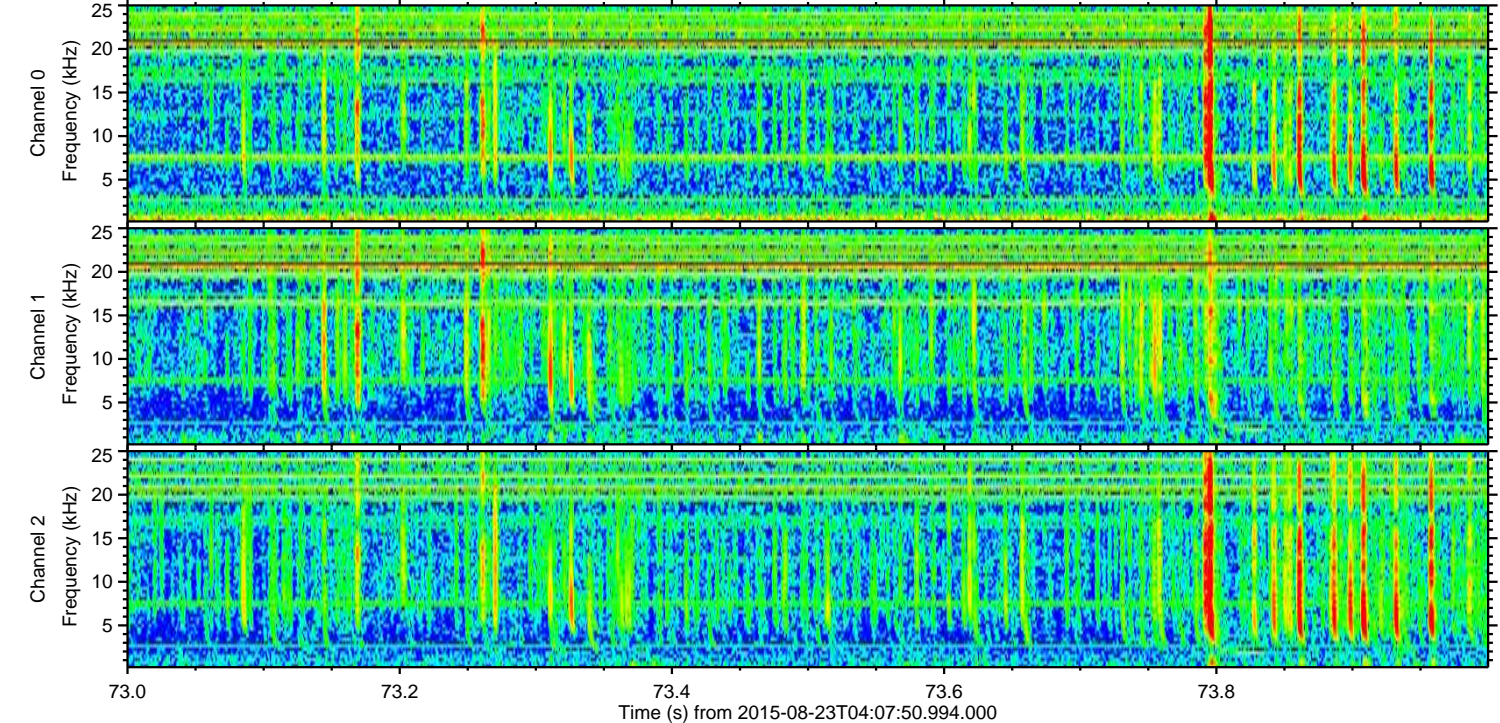
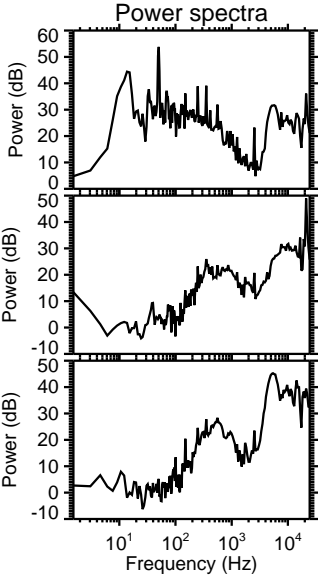
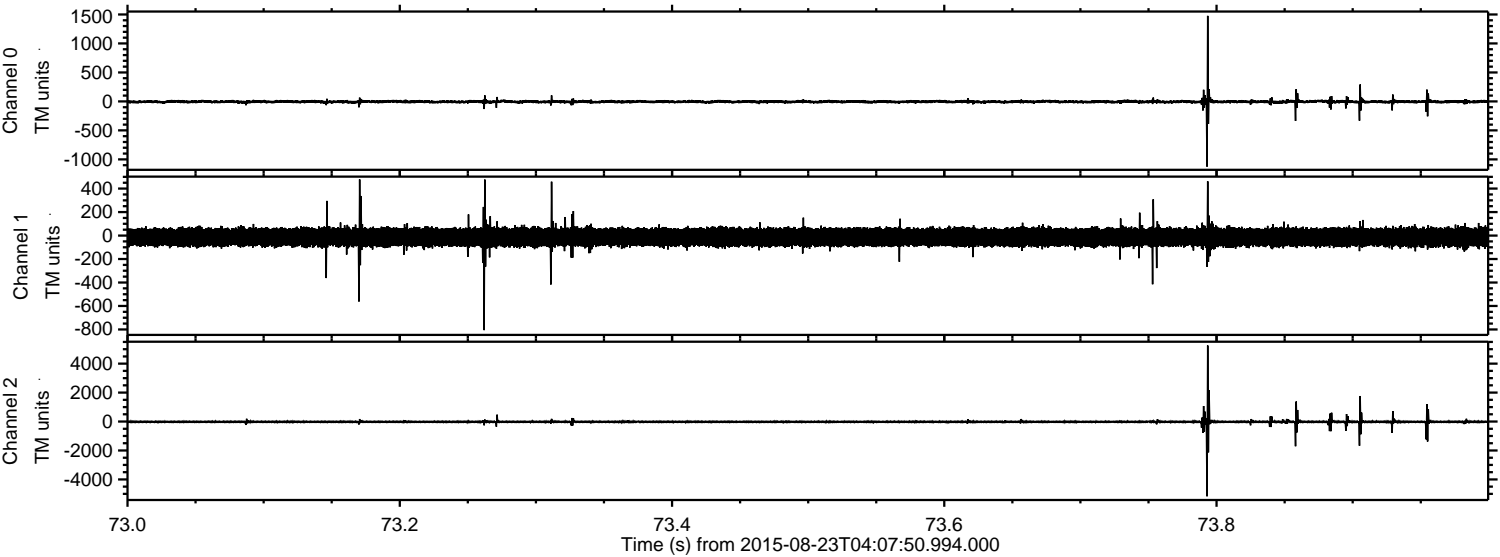

Processed Sun Aug 23 06:15:00 2015 by ELM ver.2012-10-06 from 001__elm20150823_040749__dat00.bin

