

ELMAVAN 3D WAVEFORMS (Measured data sampled at 50 kHz) 51000 packets of 144 samples from 2015-08-22T22:22:35.466.000.

Processed Sun Aug 23 00:28:42 2015 by ELM ver.2012-10-06 from 001__elm20150822_222234__dat00.bin

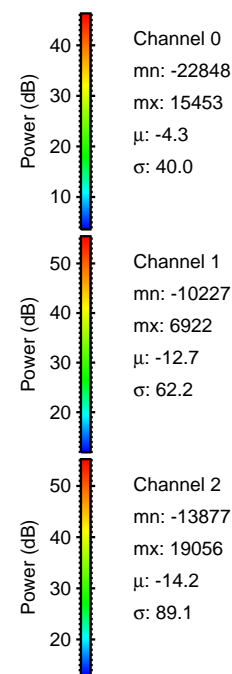
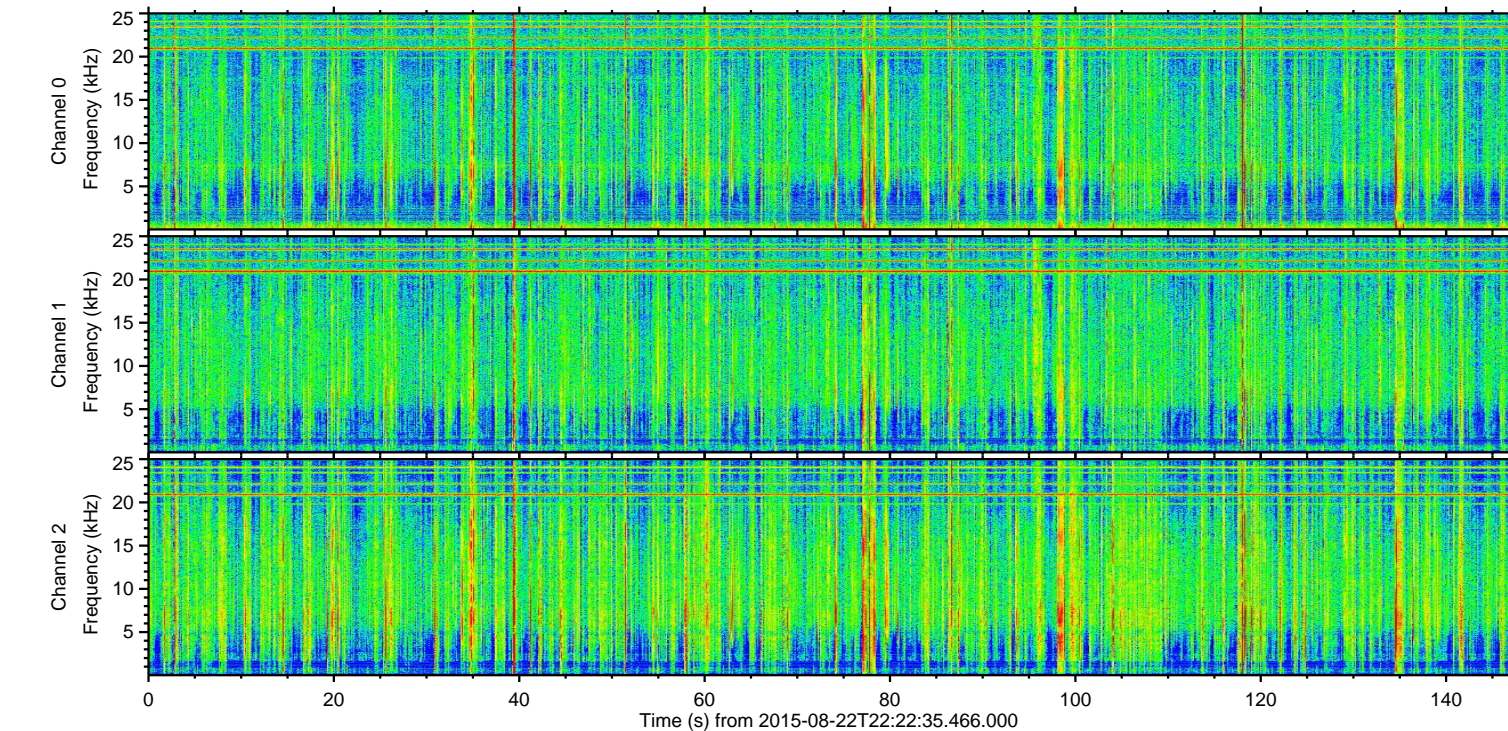
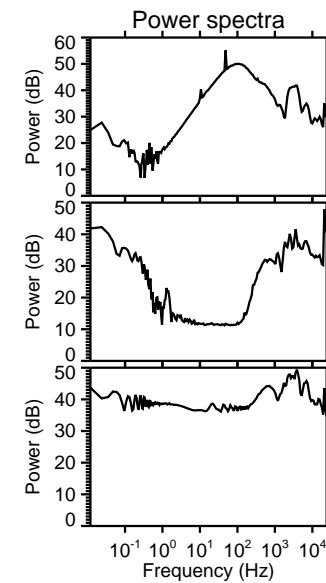
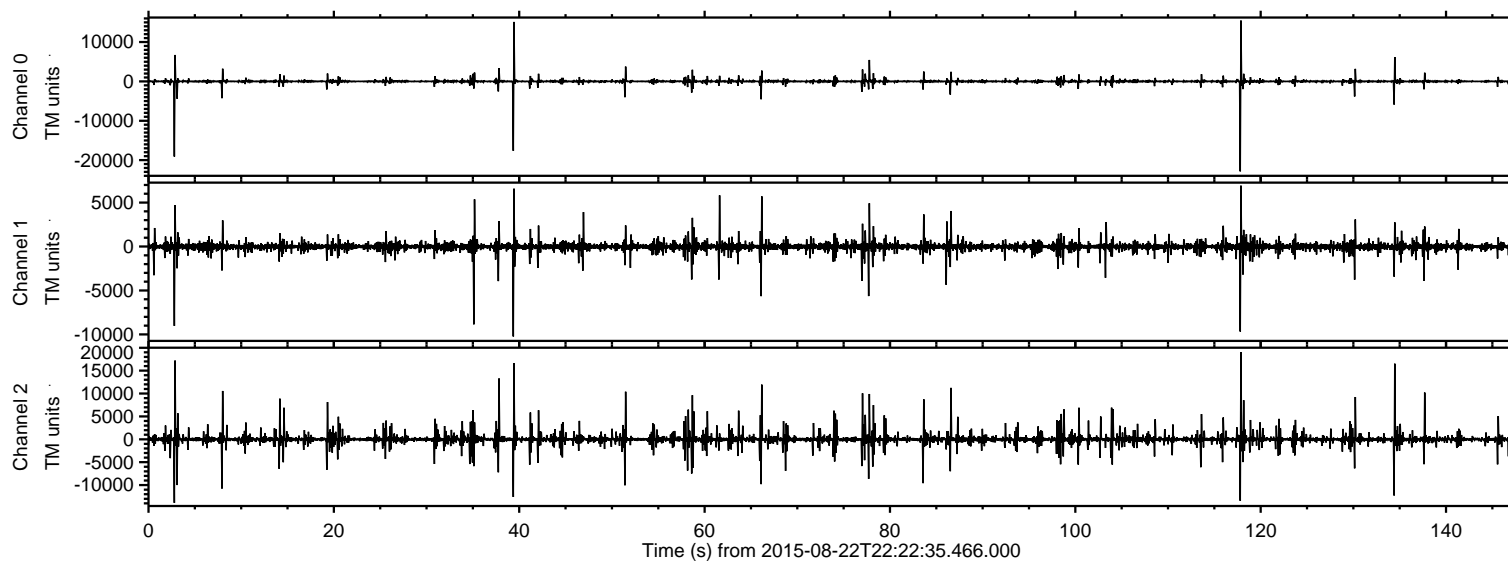

ELMAVAN 3D WAVEFORMS (Measured data sampled at 50 kHz) 51000 packets of 144 samples from 2015-08-22T22:22:35.466.000. Part 118/147

Processed Sun Aug 23 00:28:53 2015 by ELM ver.2012-10-06 from 001__elm20150822_222234__dat00.bin

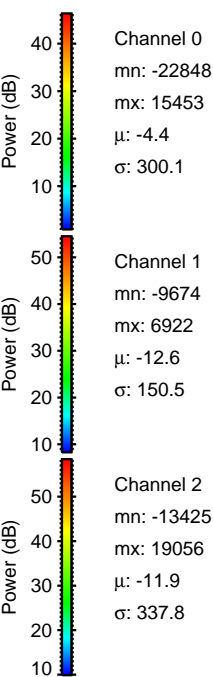
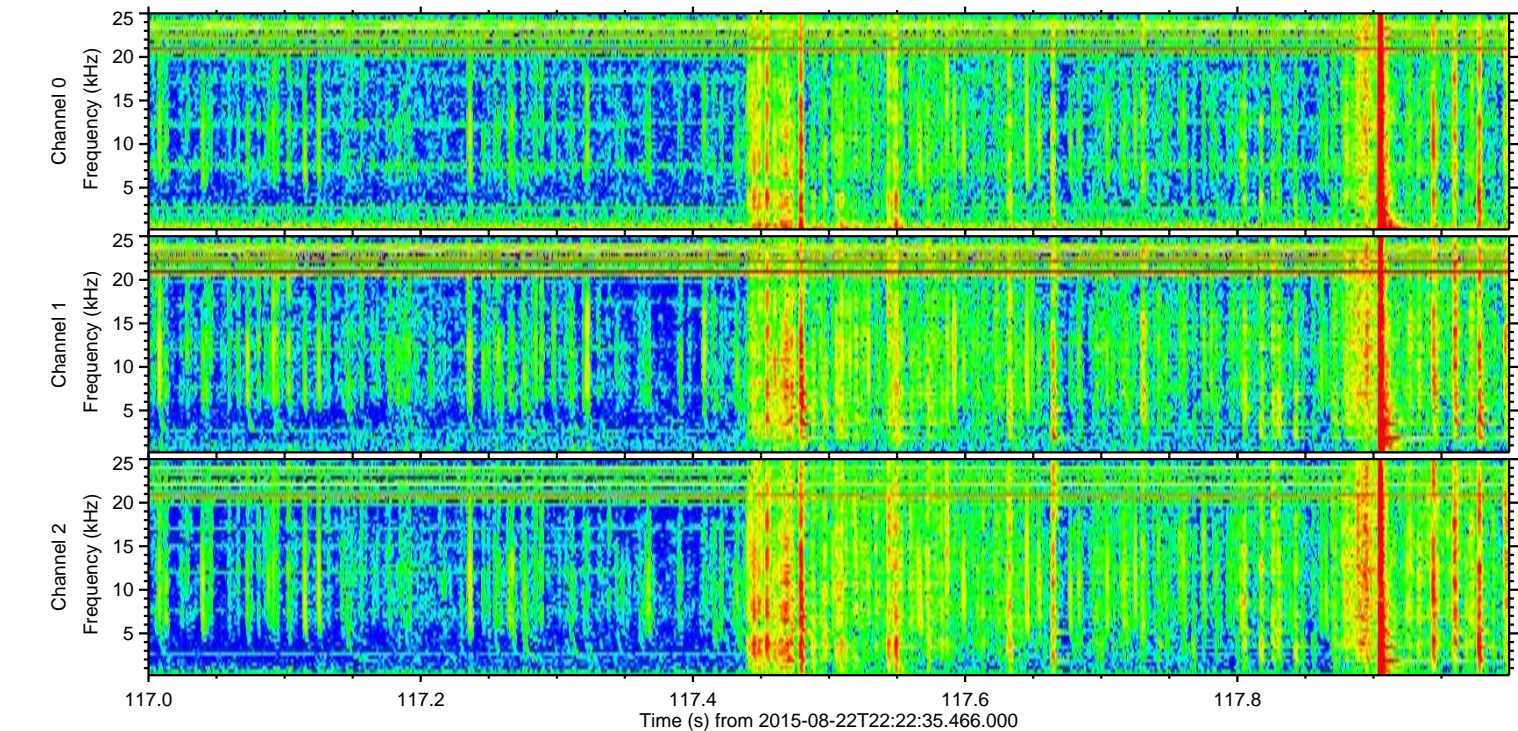
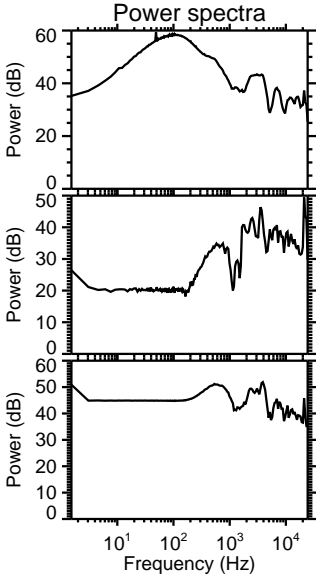
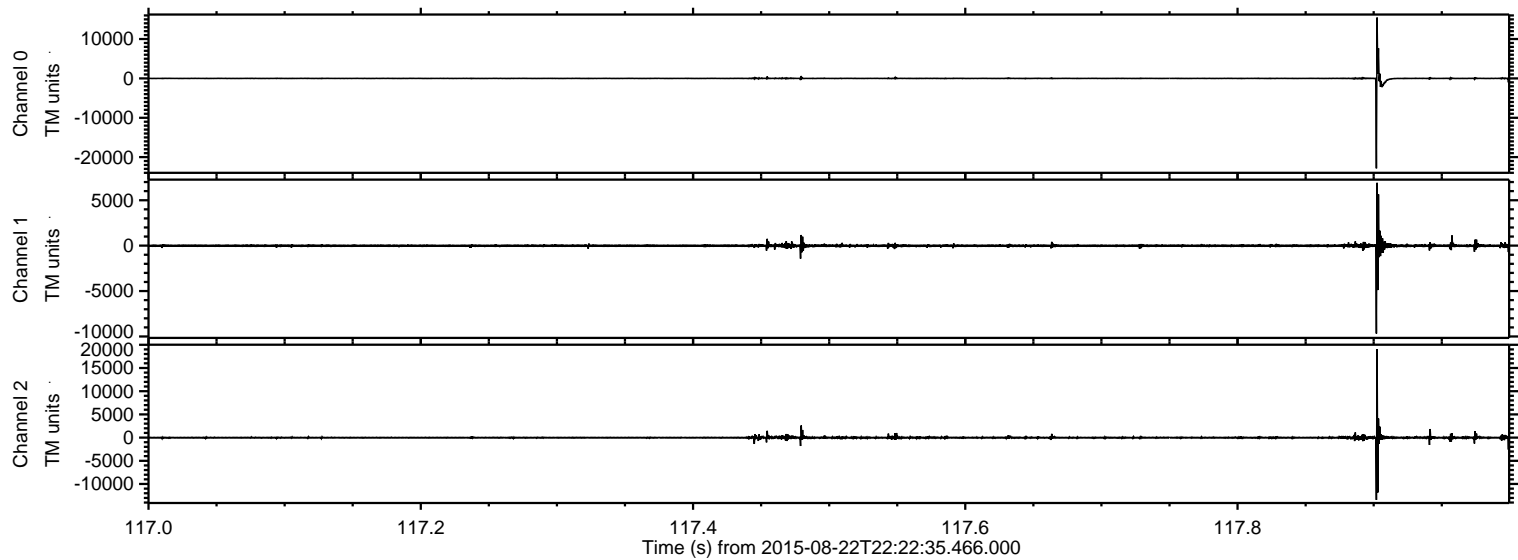

ELMAVAN 3D WAVEFORMS (Measured data sampled at 50 kHz) 51000 packets of 144 samples from 2015-08-22T22:22:35.466.000. Part 3/147

Processed Sun Aug 23 00:28:54 2015 by ELM ver.2012-10-06 from 001__elm20150822_222234__dat00.bin

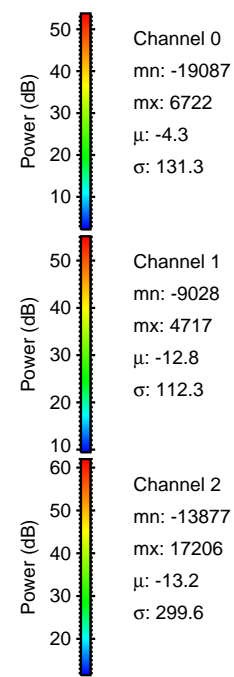
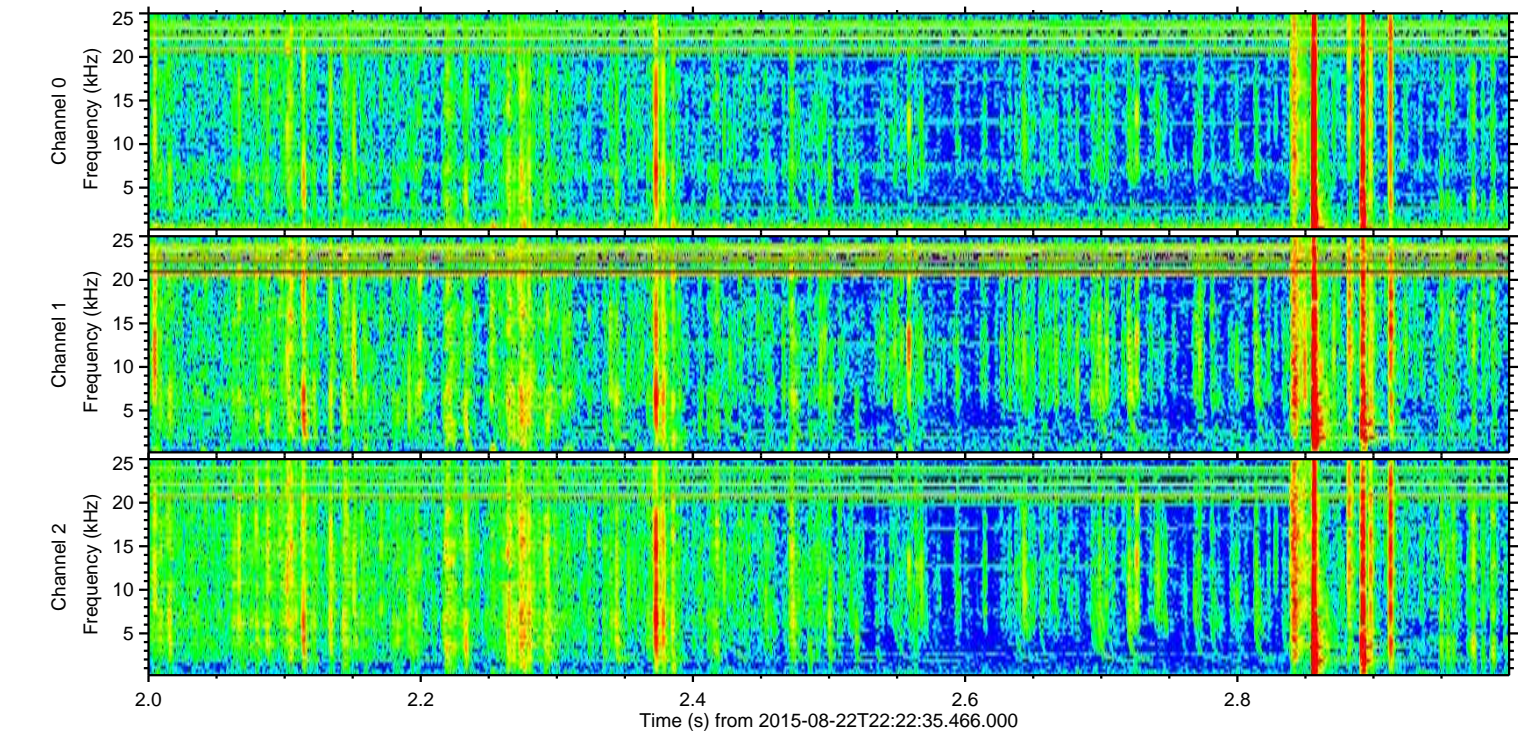
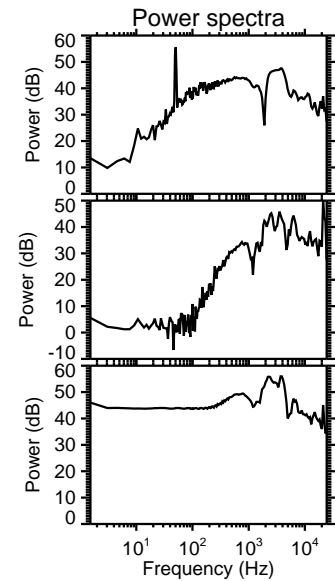
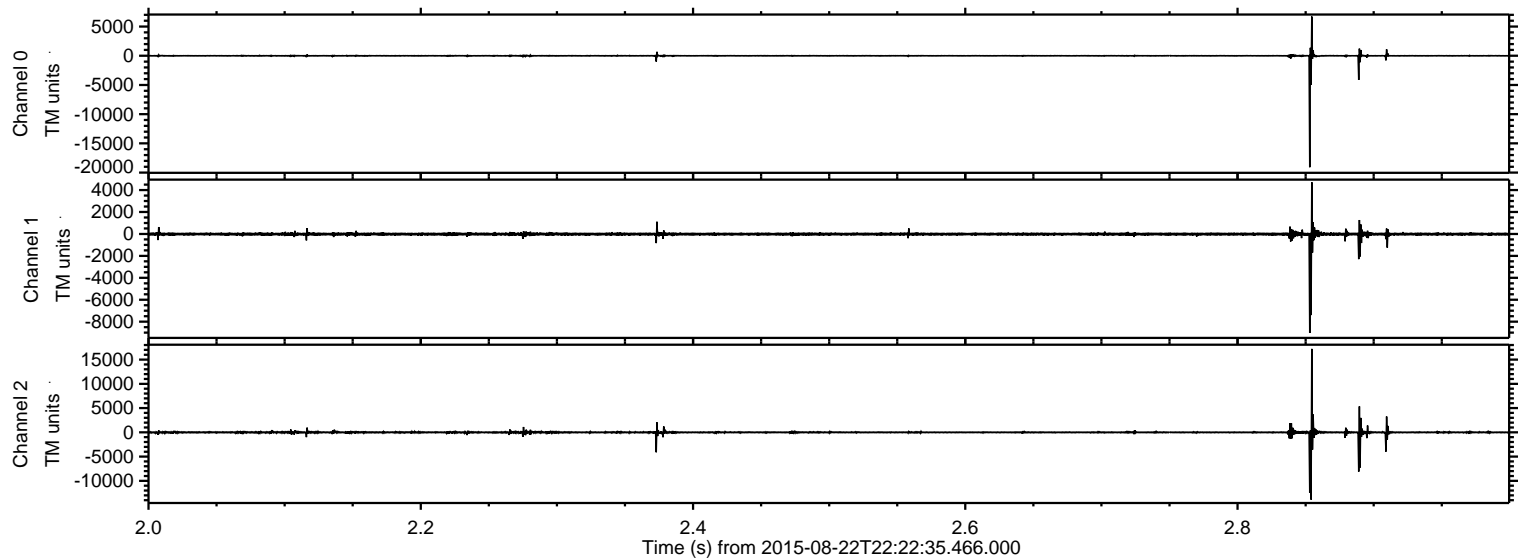

Processed Sun Aug 23 00:28:55 2015 by ELM ver.2012-10-06 from 001__elm20150822_222234__dat00.bin

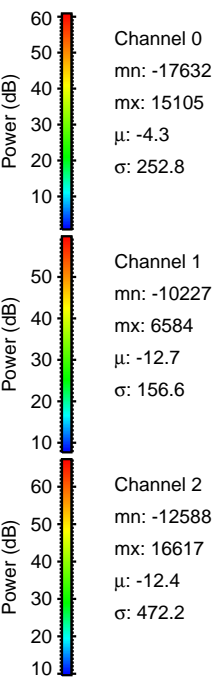
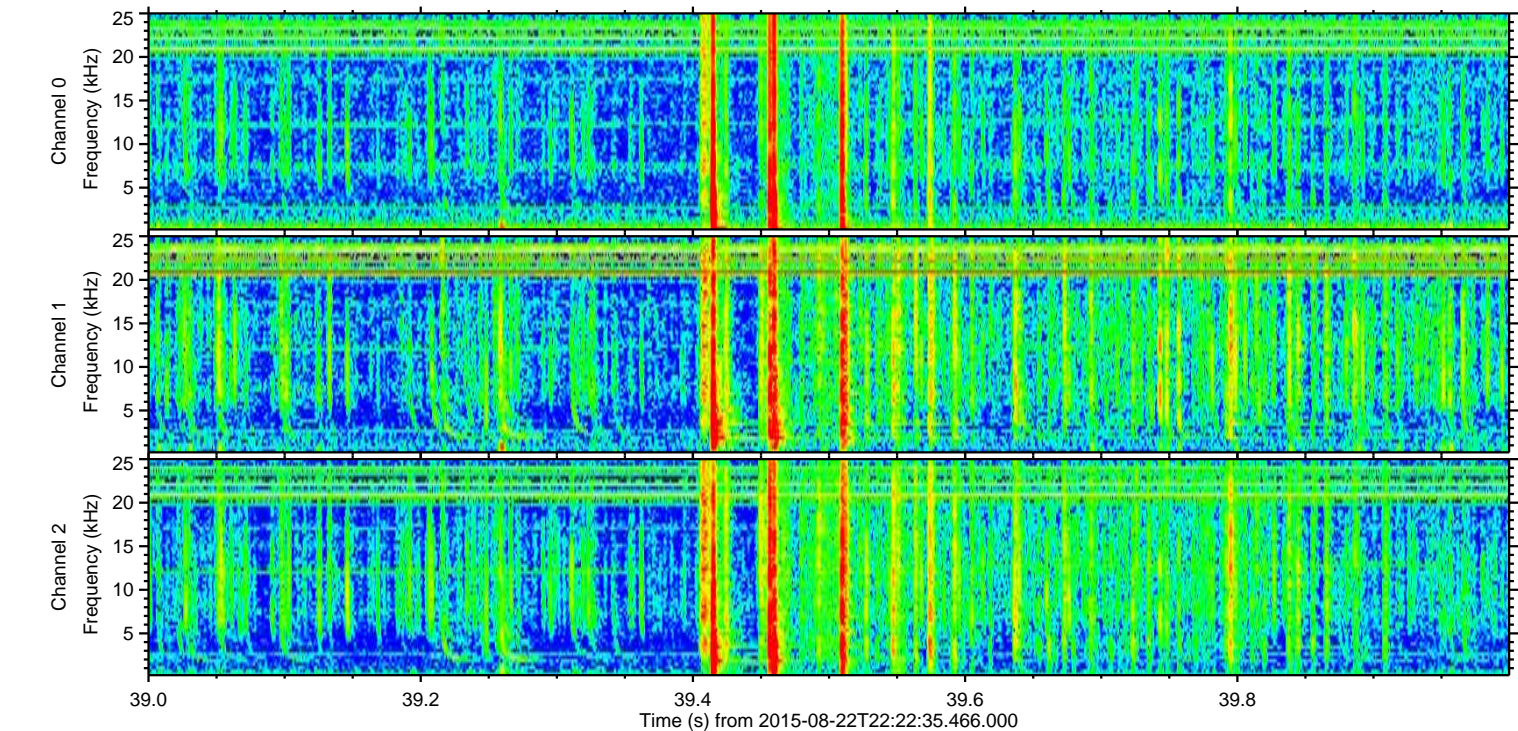
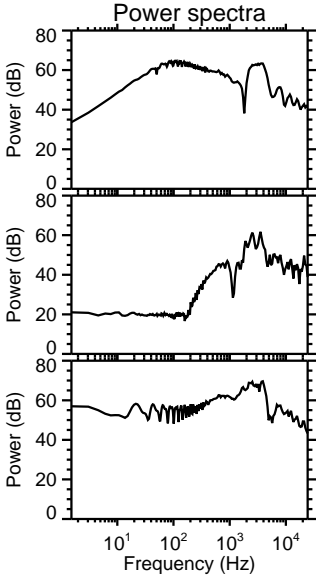
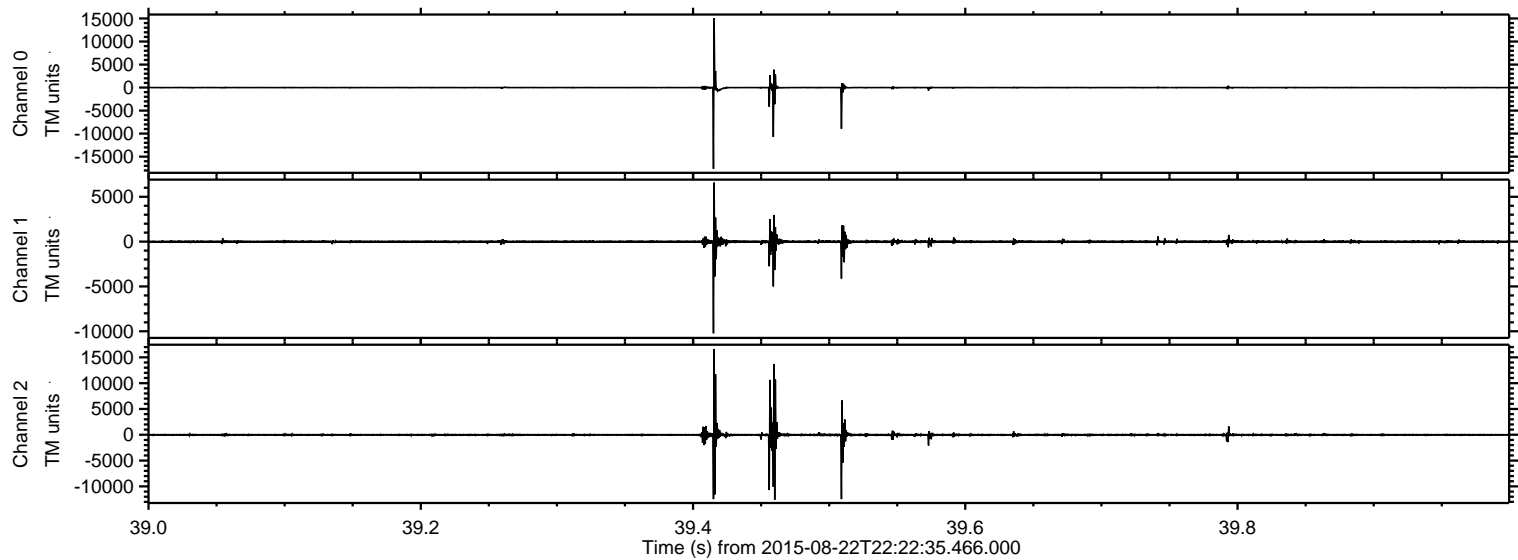

ELMAVAN 3D WAVEFORMS (Measured data sampled at 50 kHz) 51000 packets of 144 samples from 2015-08-22T22:22:35.466.000. Part 135/147

Processed Sun Aug 23 00:28:56 2015 by ELM ver.2012-10-06 from 001__elm20150822_222234__dat00.bin

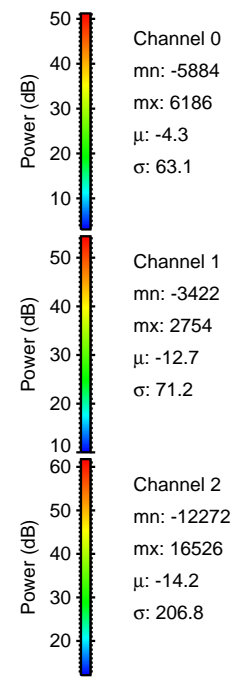
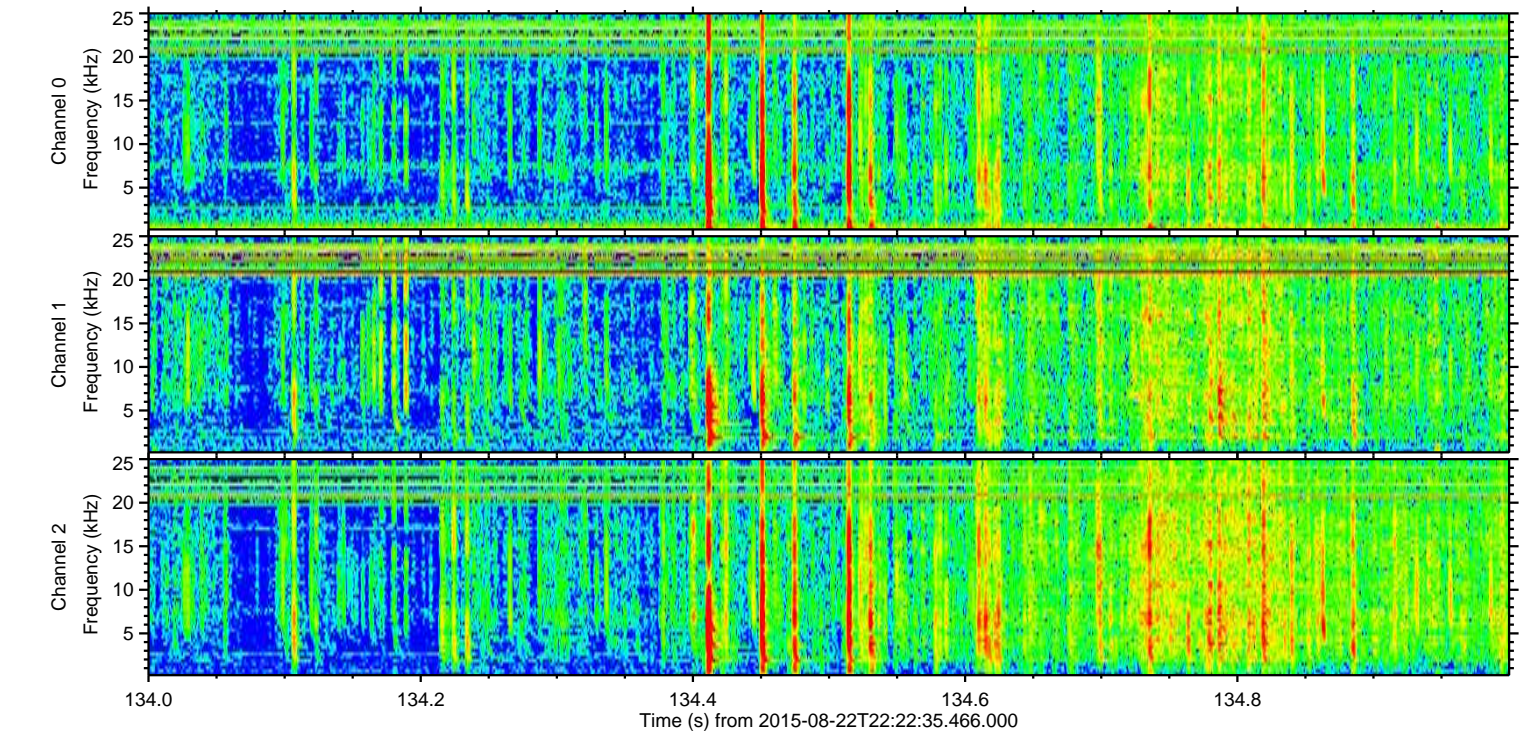
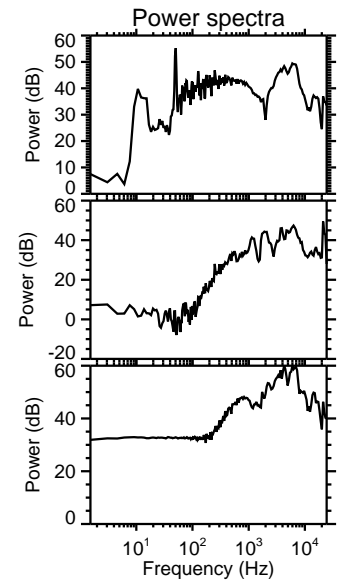
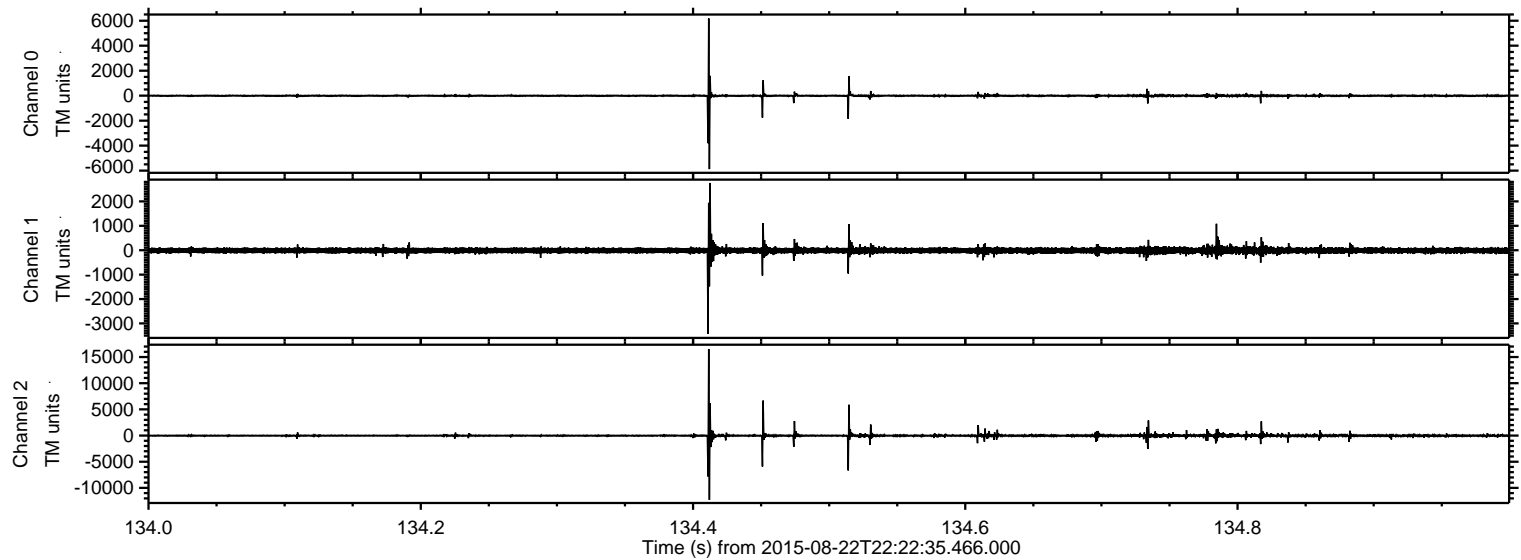

Processed Sun Aug 23 00:28:57 2015 by ELM ver.2012-10-06 from 001__elm20150822_222234__dat00.bin

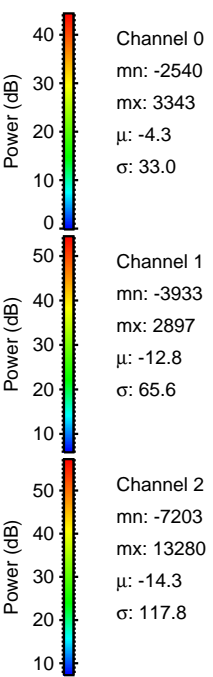
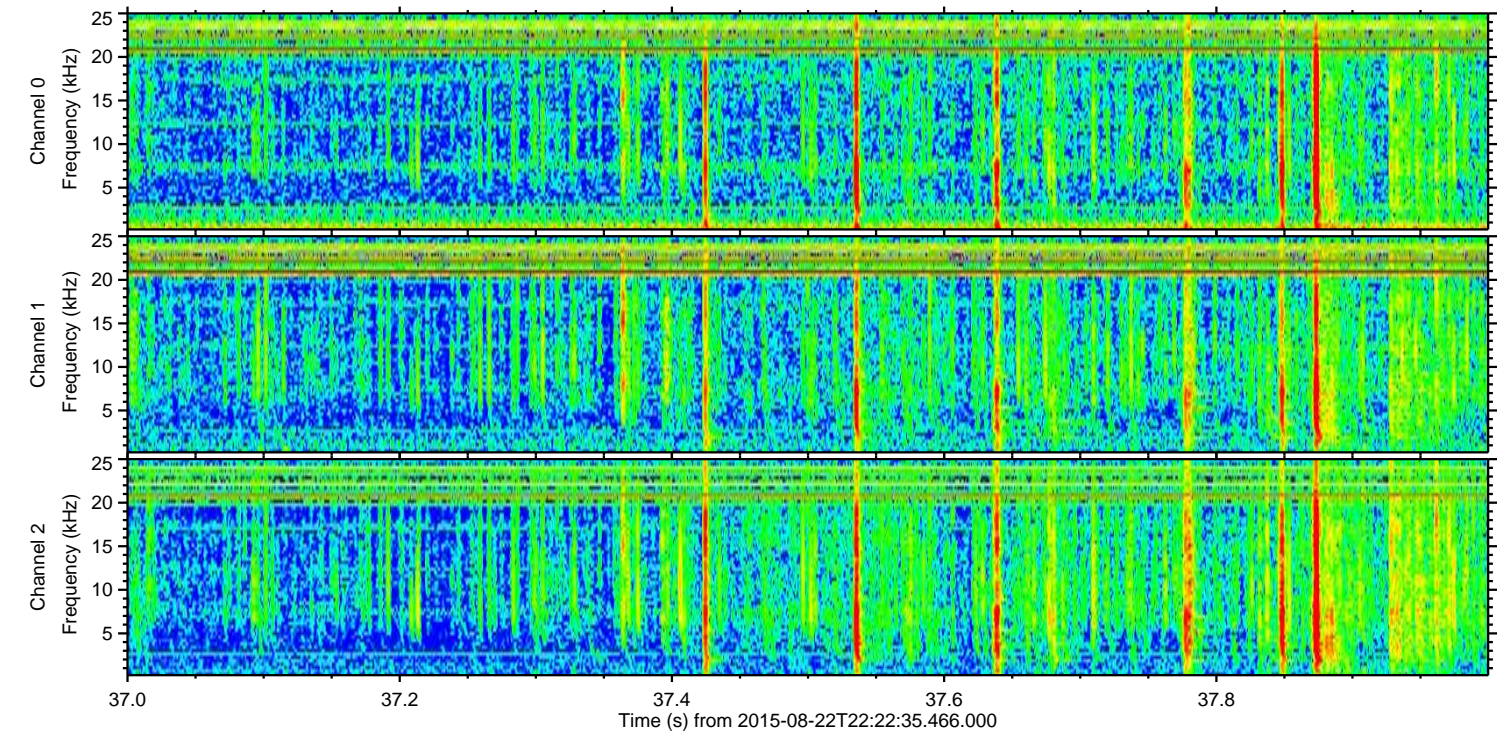
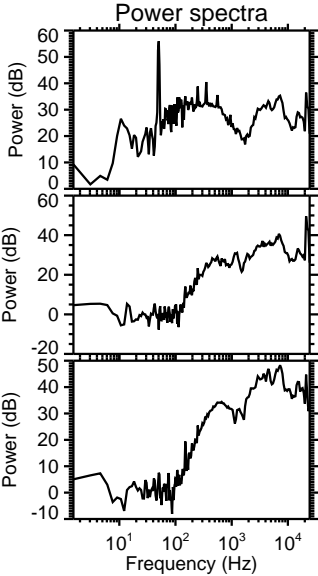
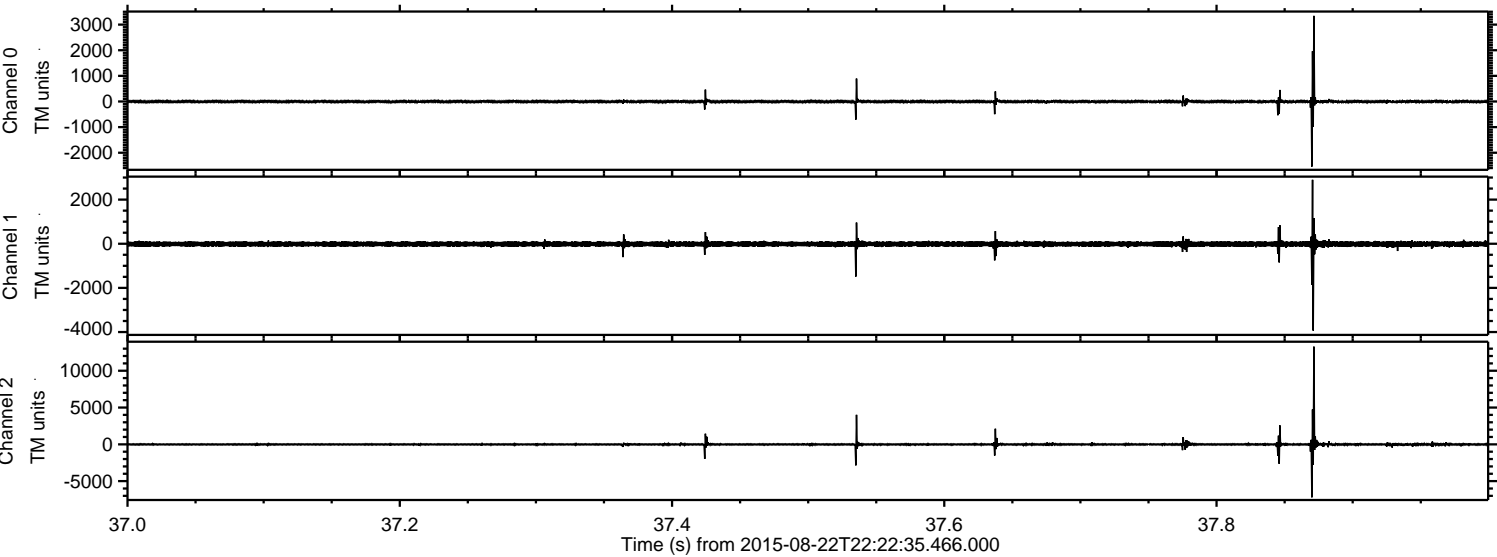

Processed Sun Aug 23 00:28:58 2015 by ELM ver.2012-10-06 from 001__elm20150822_222234__dat00.bin

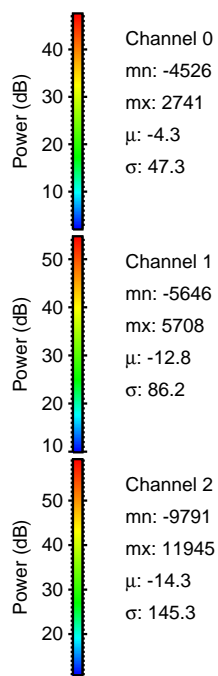
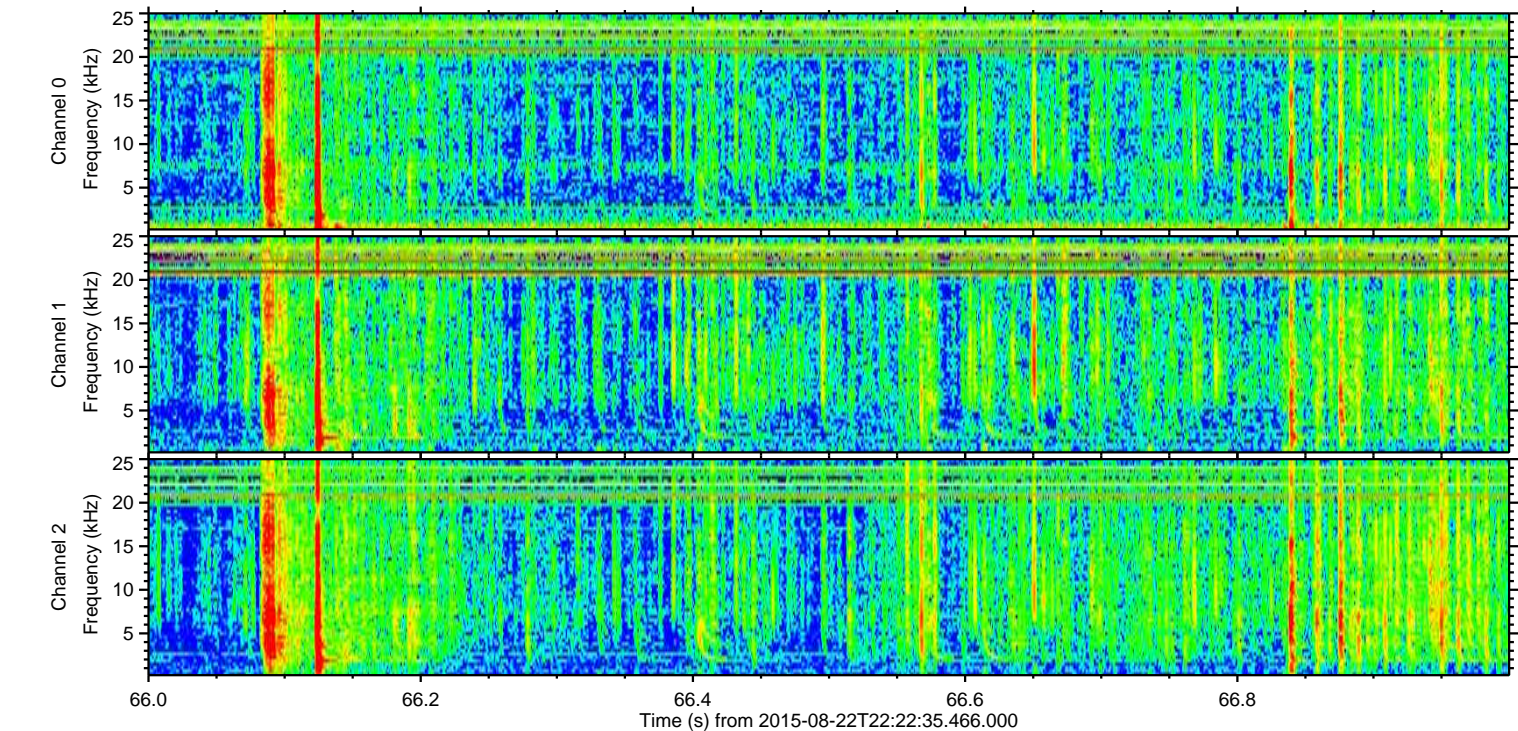
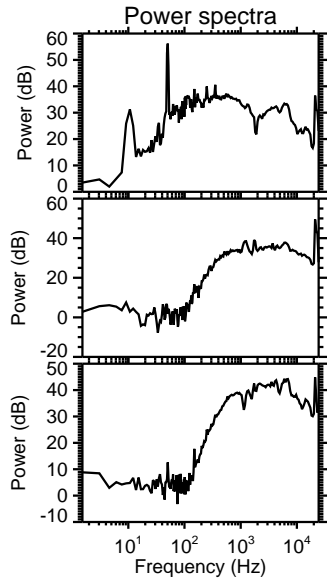
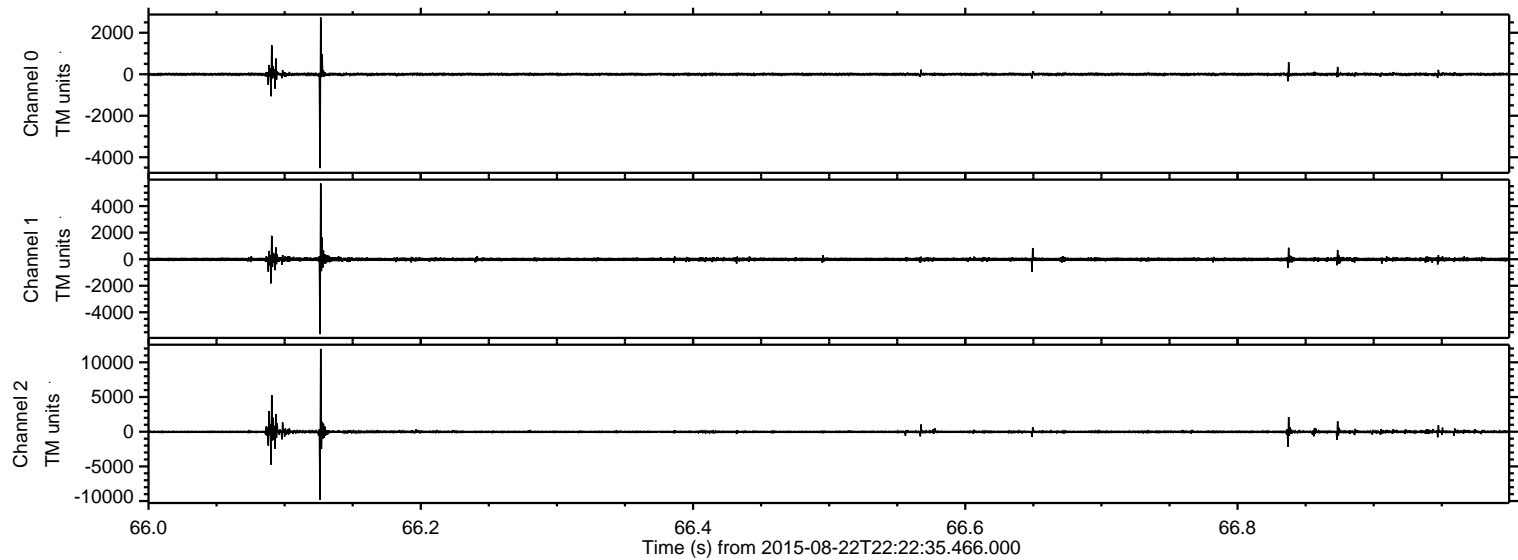

Processed Sun Aug 23 00:28:59 2015 by ELM ver.2012-10-06 from 001__elm20150822_222234__dat00.bin

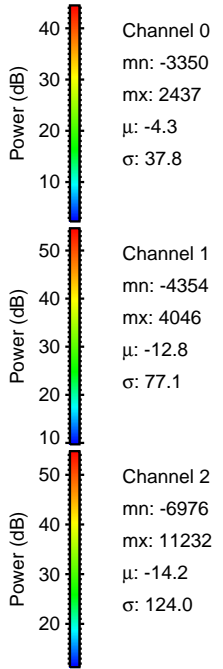
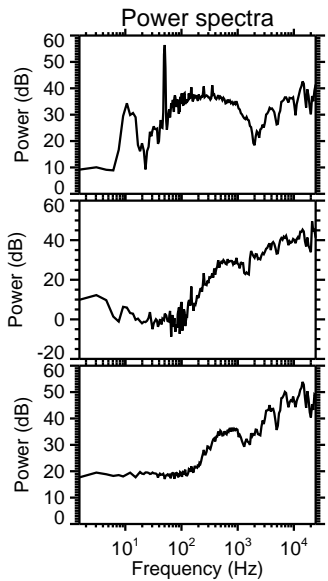
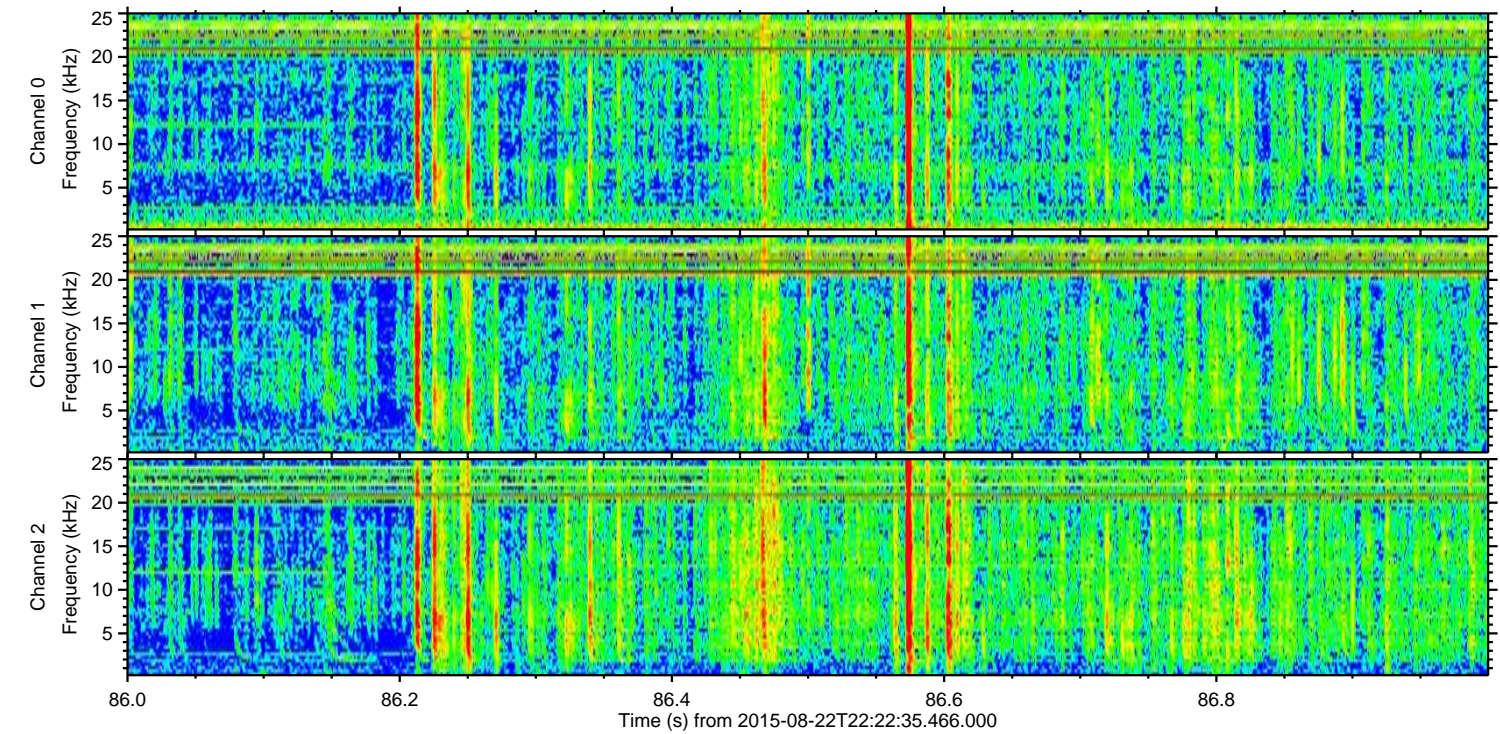
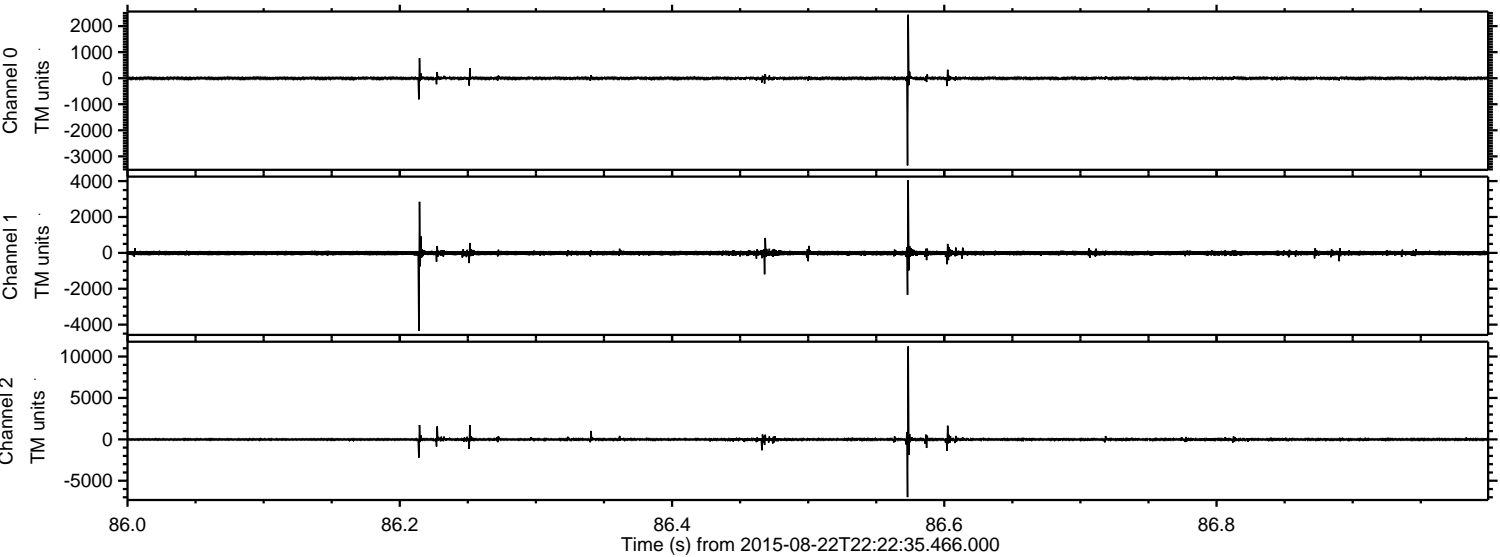

Channel 0
mn: -3350
mx: 2437
 μ : -4.3
 σ : 37.8

Channel 1
mn: -4354
mx: 4046
 μ : -12.8
 σ : 77.1

Channel 2
mn: -6976
mx: 11232
 μ : -14.2
 σ : 124.0

Processed Sun Aug 23 00:29:00 2015 by ELM ver.2012-10-06 from 001__elm20150822_222234__dat00.bin

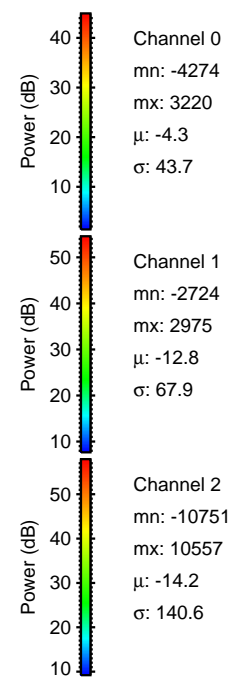
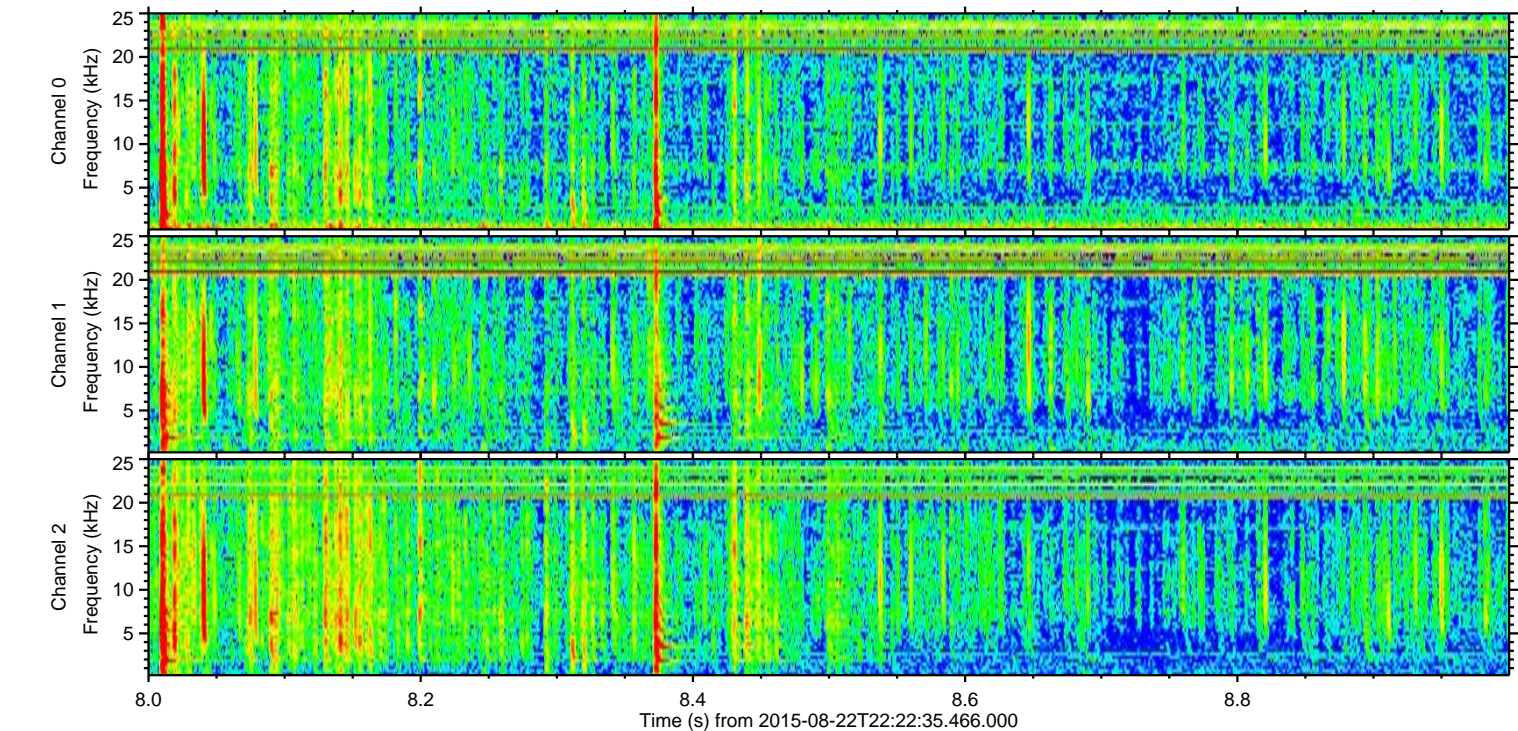
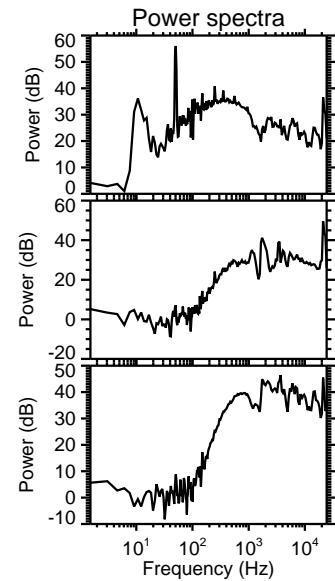
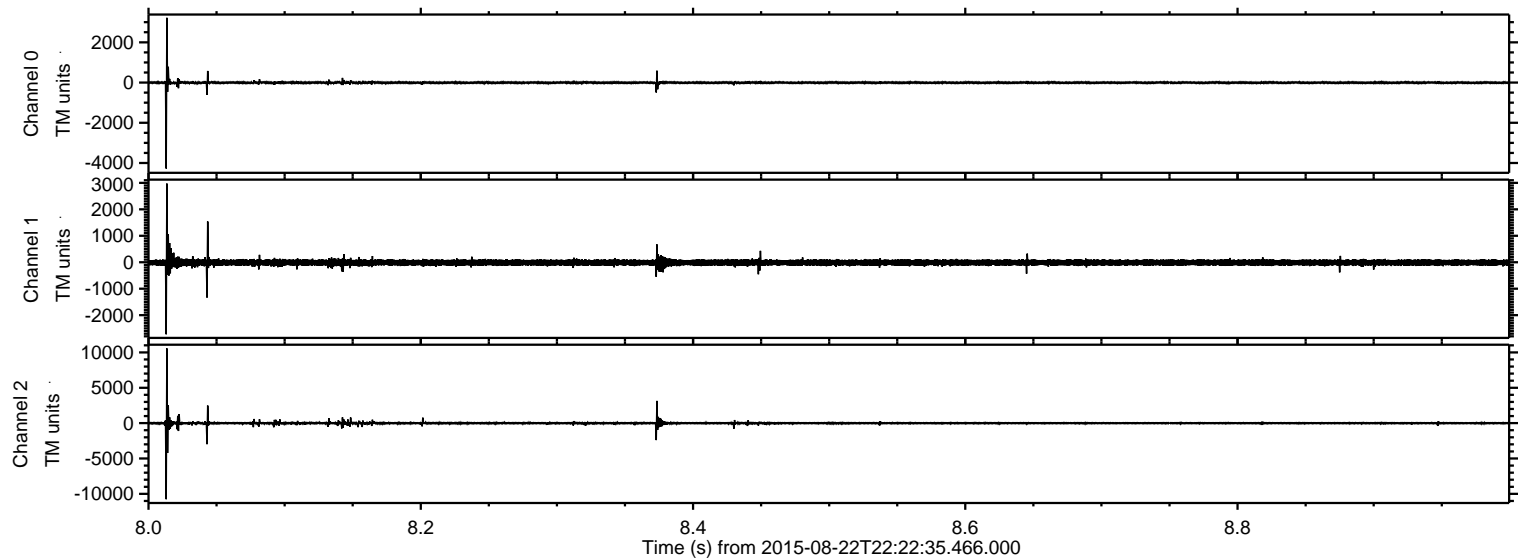

Processed Sun Aug 23 00:29:01 2015 by ELM ver.2012-10-06 from 001__elm20150822_222234__dat00.bin

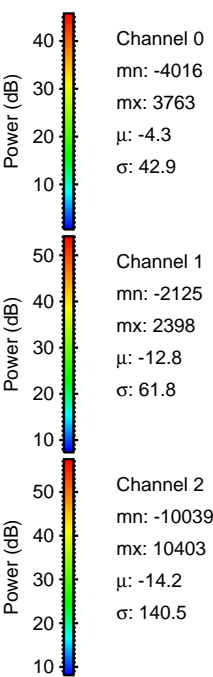
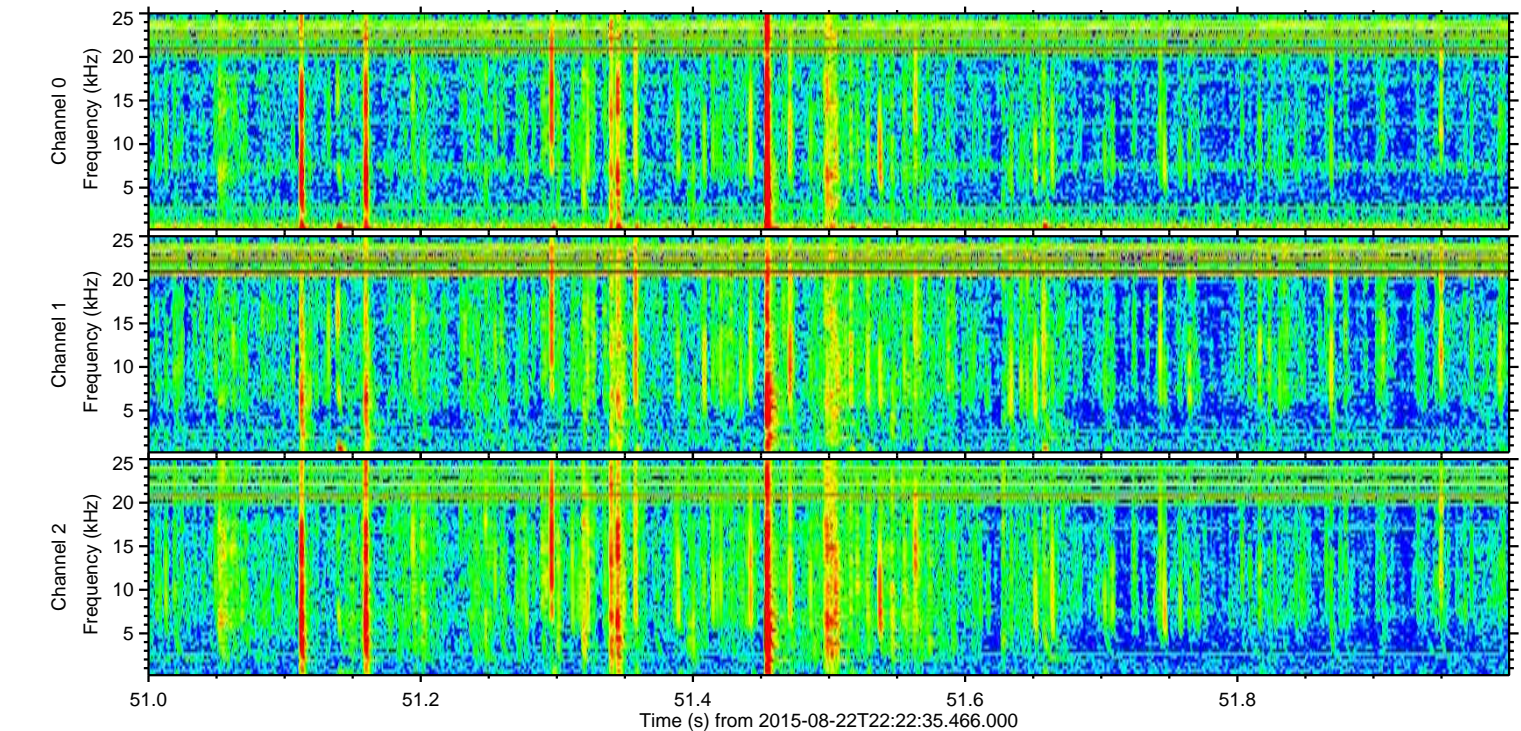
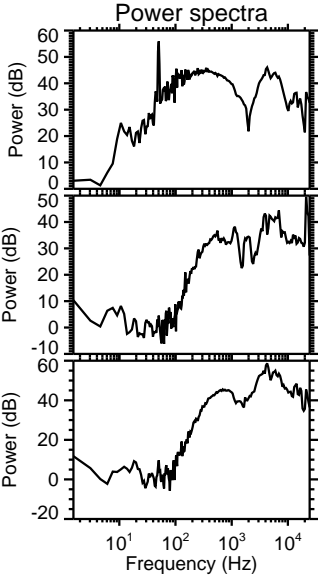
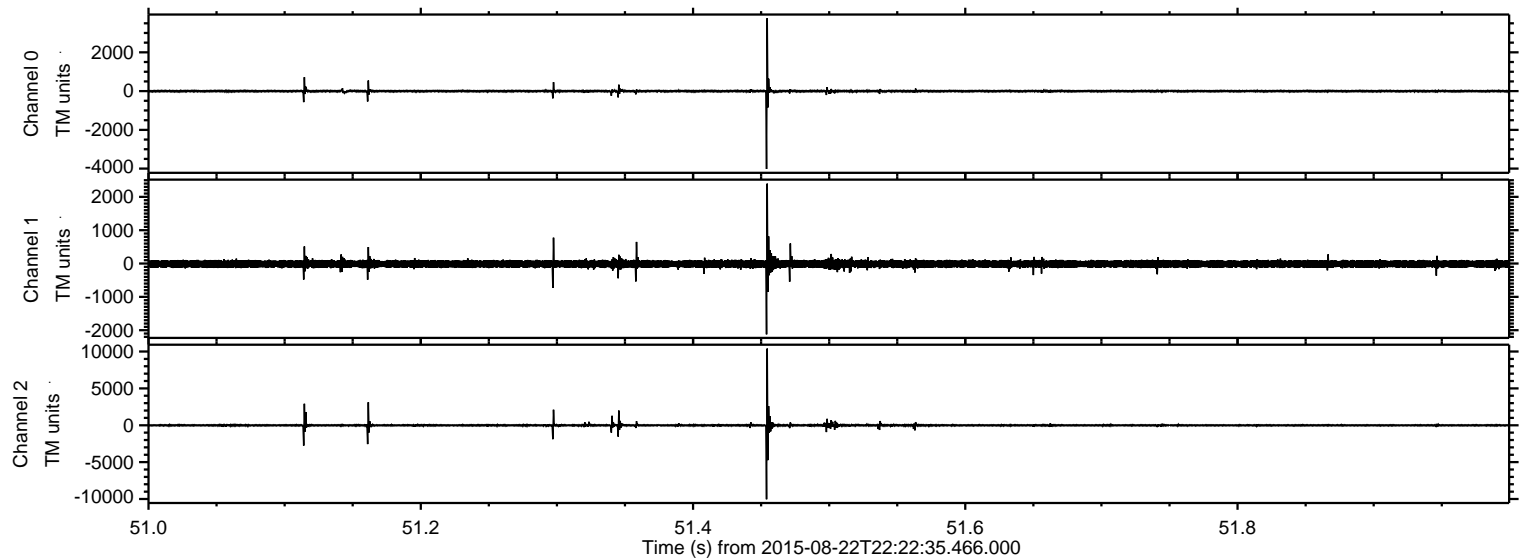

Processed Sun Aug 23 00:29:02 2015 by ELM ver.2012-10-06 from 001__elm20150822_222234__dat00.bin

