

ELMAVAN 3D WAVEFORMS (Measured data sampled at 50 kHz) 51000 packets of 144 samples from 2015-08-22T20:17:29.874.999.

Processed Sat Aug 22 22:23:22 2015 by ELM ver.2012-10-06 from 001__elm20150822_201728__dat00.bin

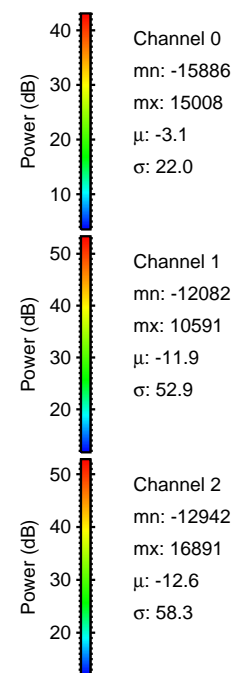
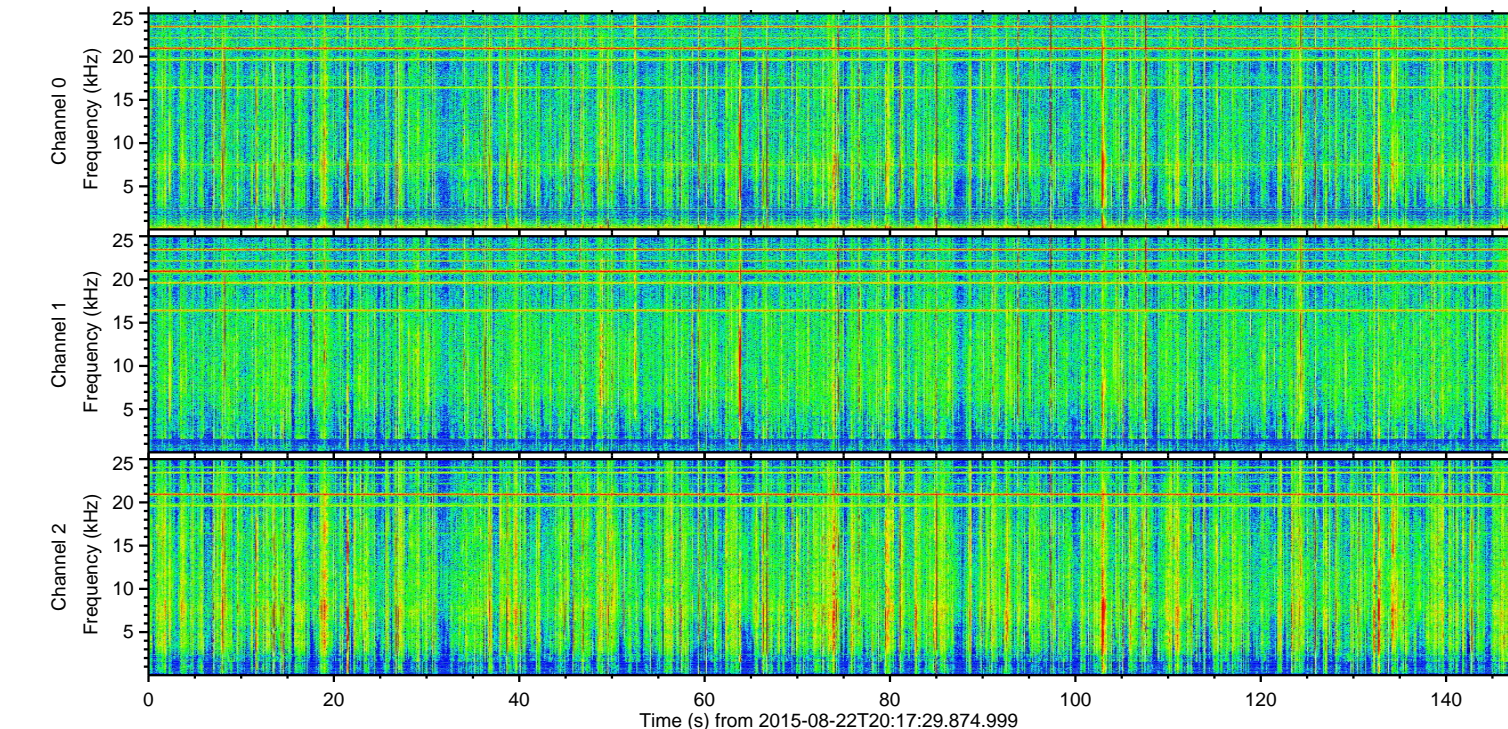
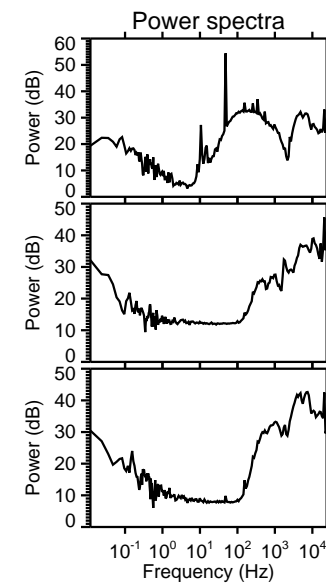
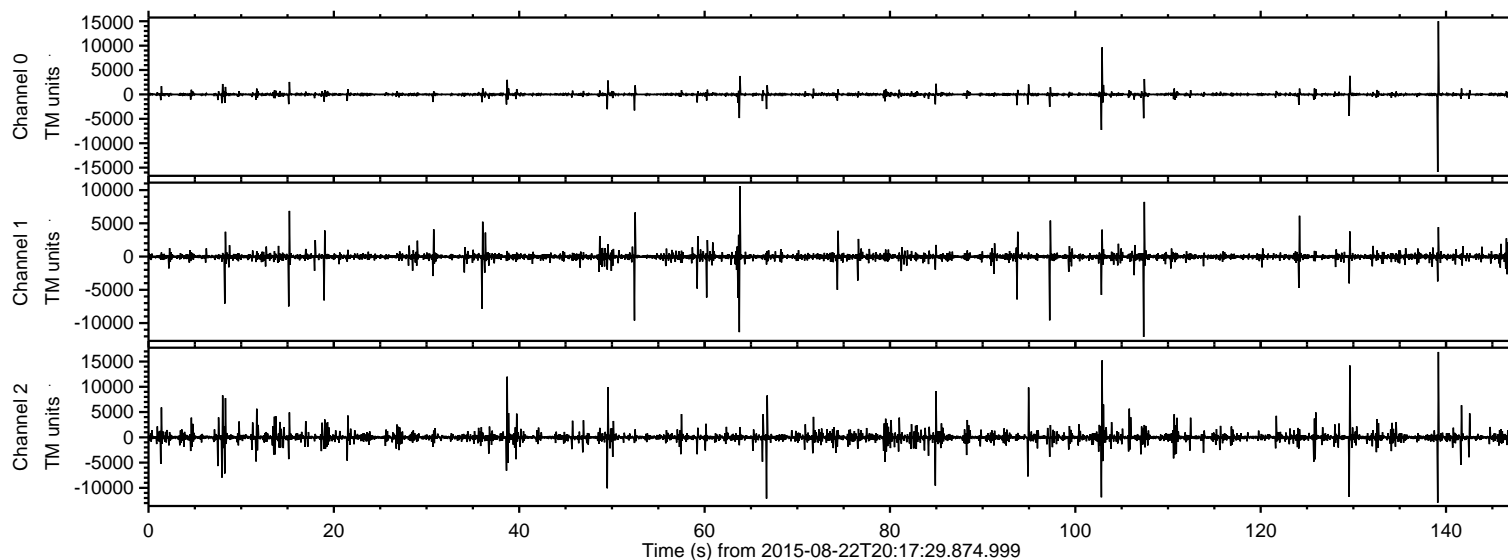

ELMAVAN 3D WAVEFORMS (Measured data sampled at 50 kHz) 51000 packets of 144 samples from 2015-08-22T20:17:29.874.999. Part 140/147

Processed Sat Aug 22 22:23:34 2015 by ELM ver.2012-10-06 from 001__elm20150822_201728__dat00.bin

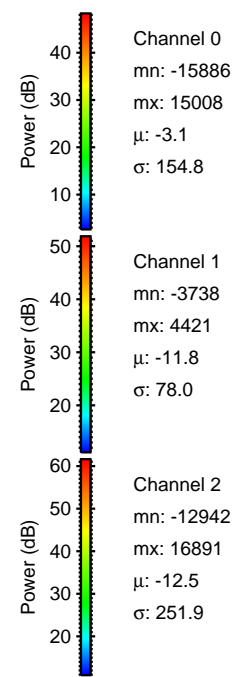
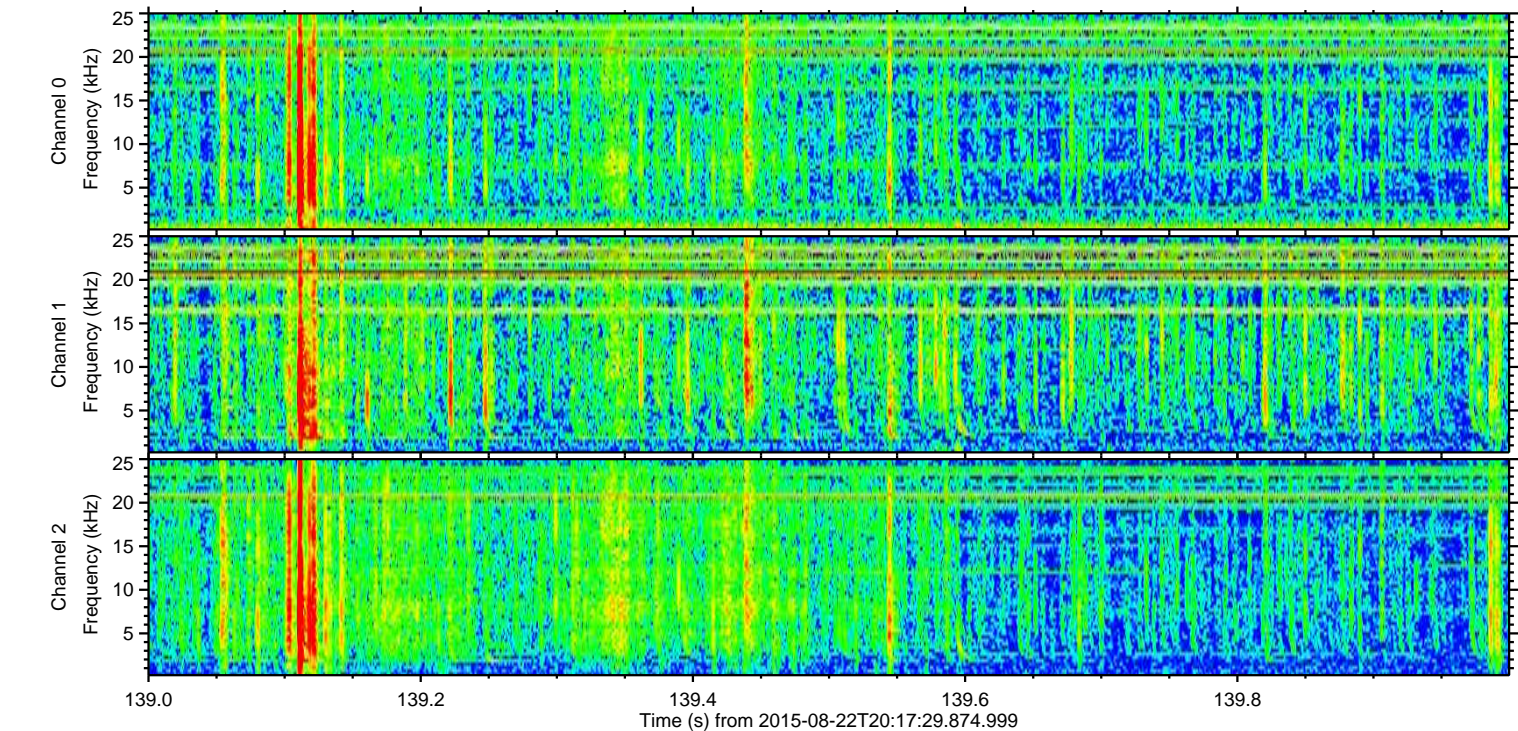
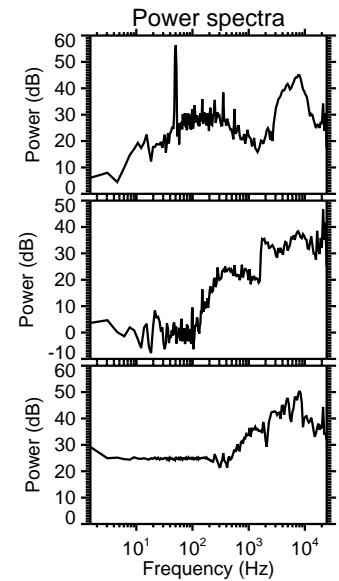
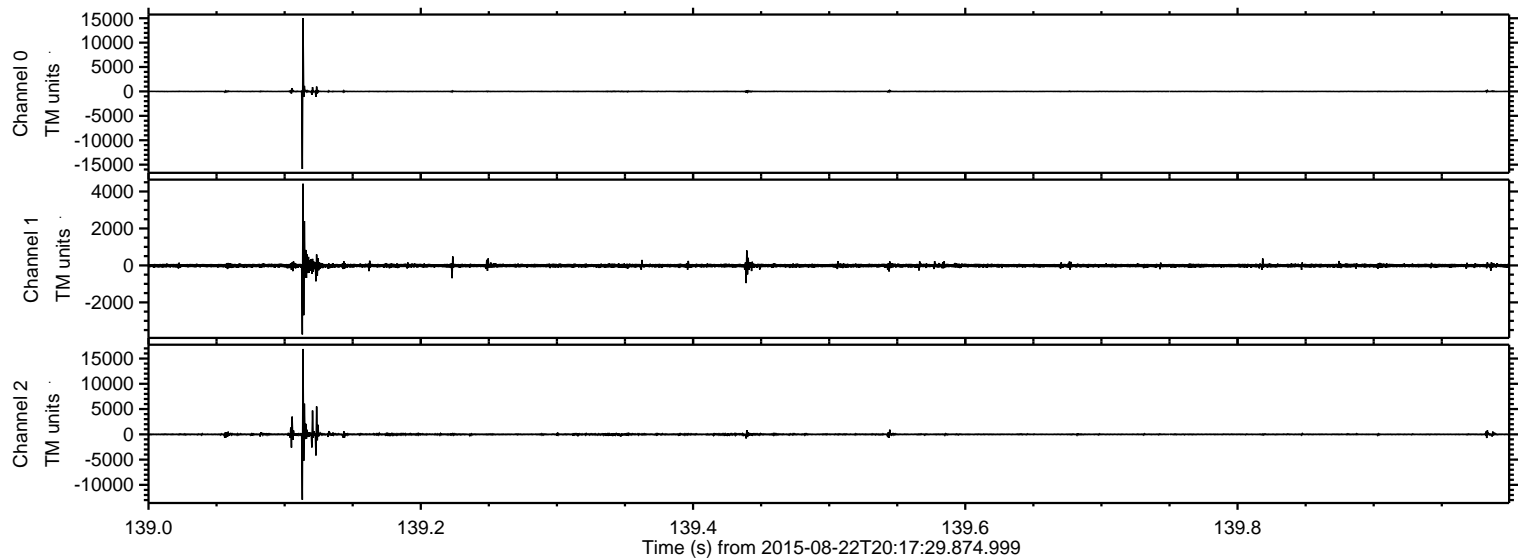

ELMAVAN 3D WAVEFORMS (Measured data sampled at 50 kHz) 51000 packets of 144 samples from 2015-08-22T20:17:29.874.999. Part 103/147

Processed Sat Aug 22 22:23:35 2015 by ELM ver.2012-10-06 from 001__elm20150822_201728__dat00.bin

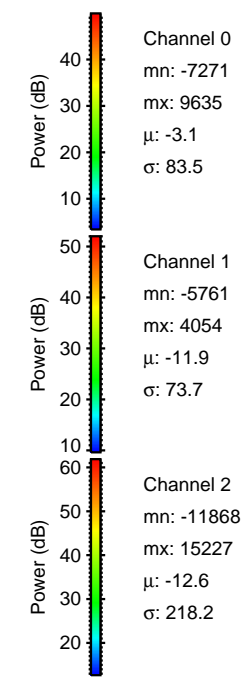
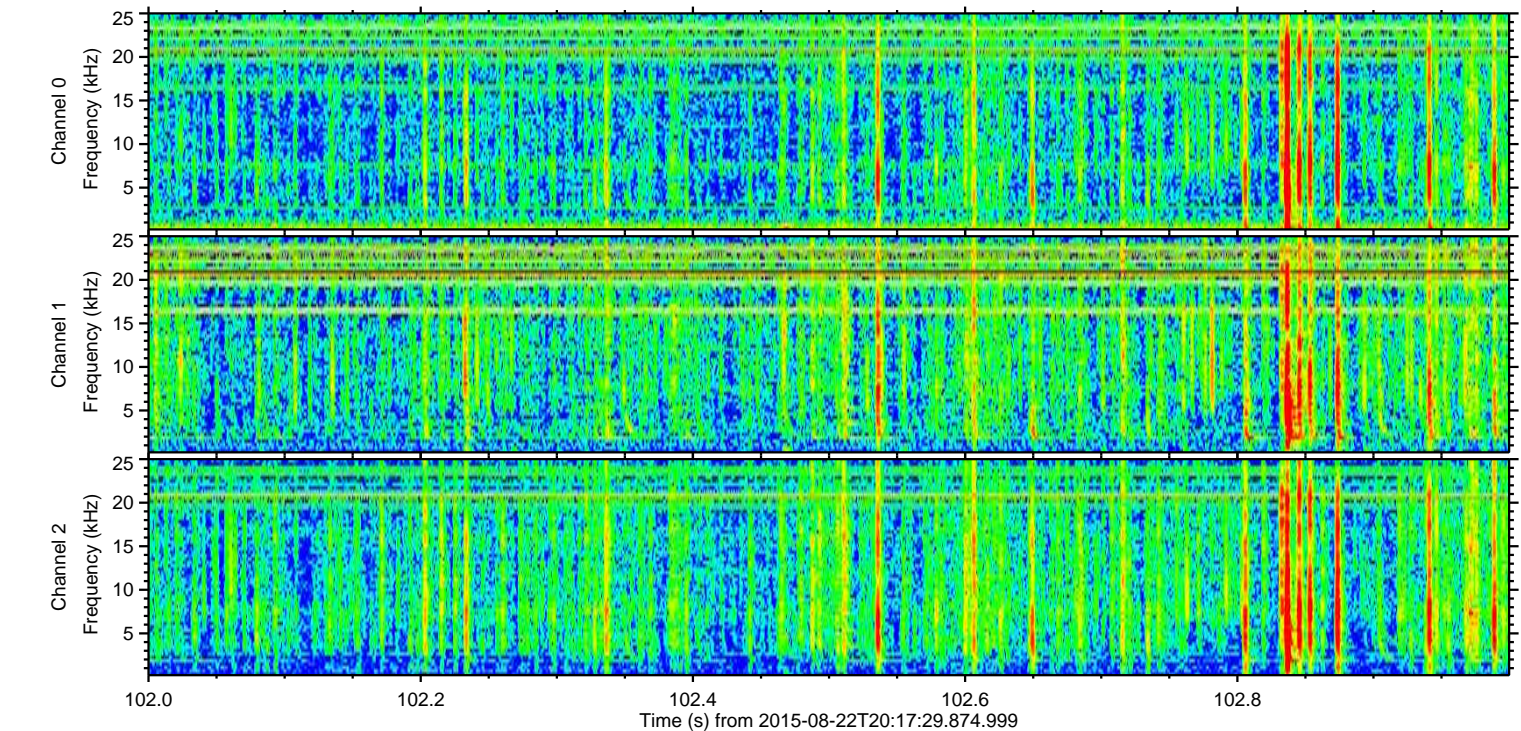
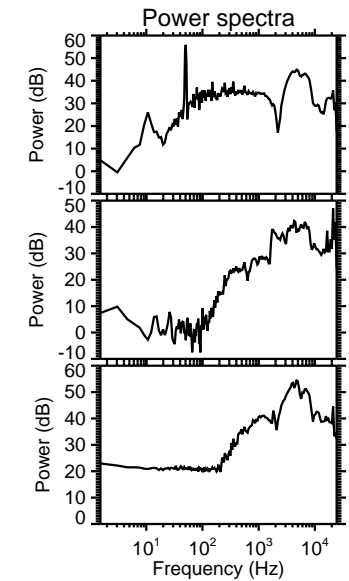
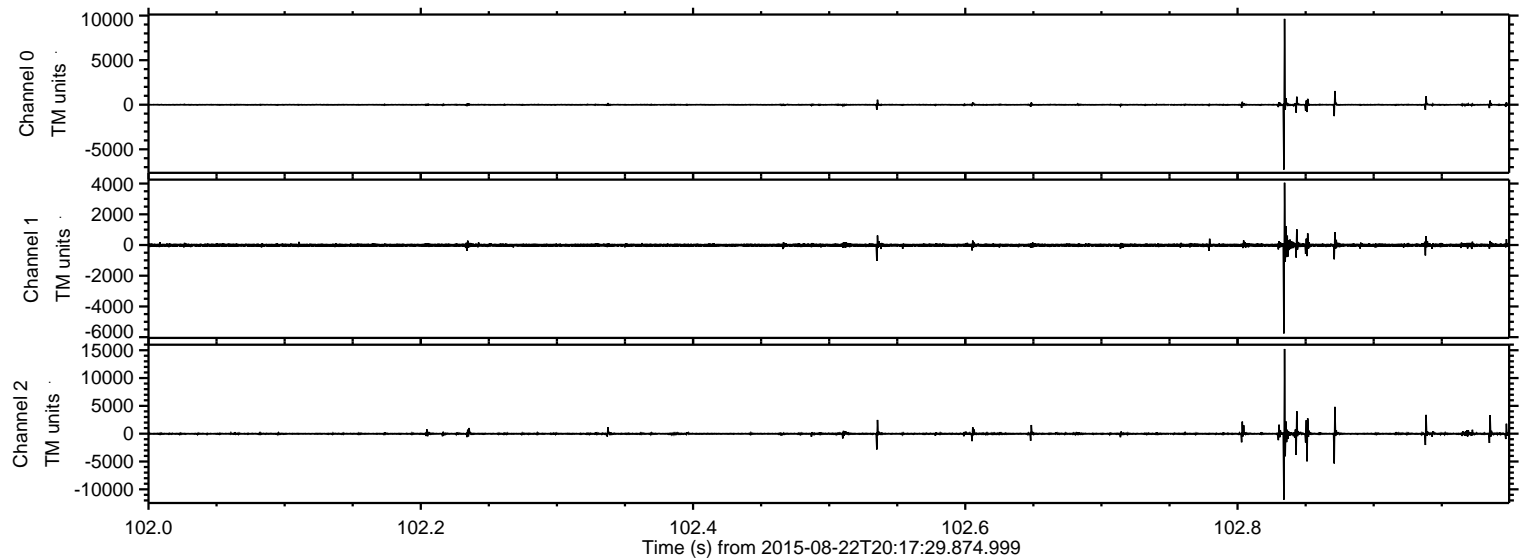

ELMAVAN 3D WAVEFORMS (Measured data sampled at 50 kHz) 51000 packets of 144 samples from 2015-08-22T20:17:29.874.999. Part 130/147

Processed Sat Aug 22 22:23:36 2015 by ELM ver.2012-10-06 from 001__elm20150822_201728__dat00.bin

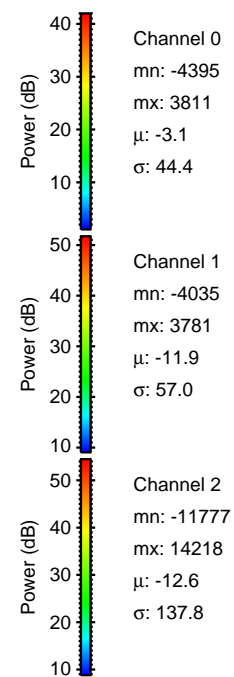
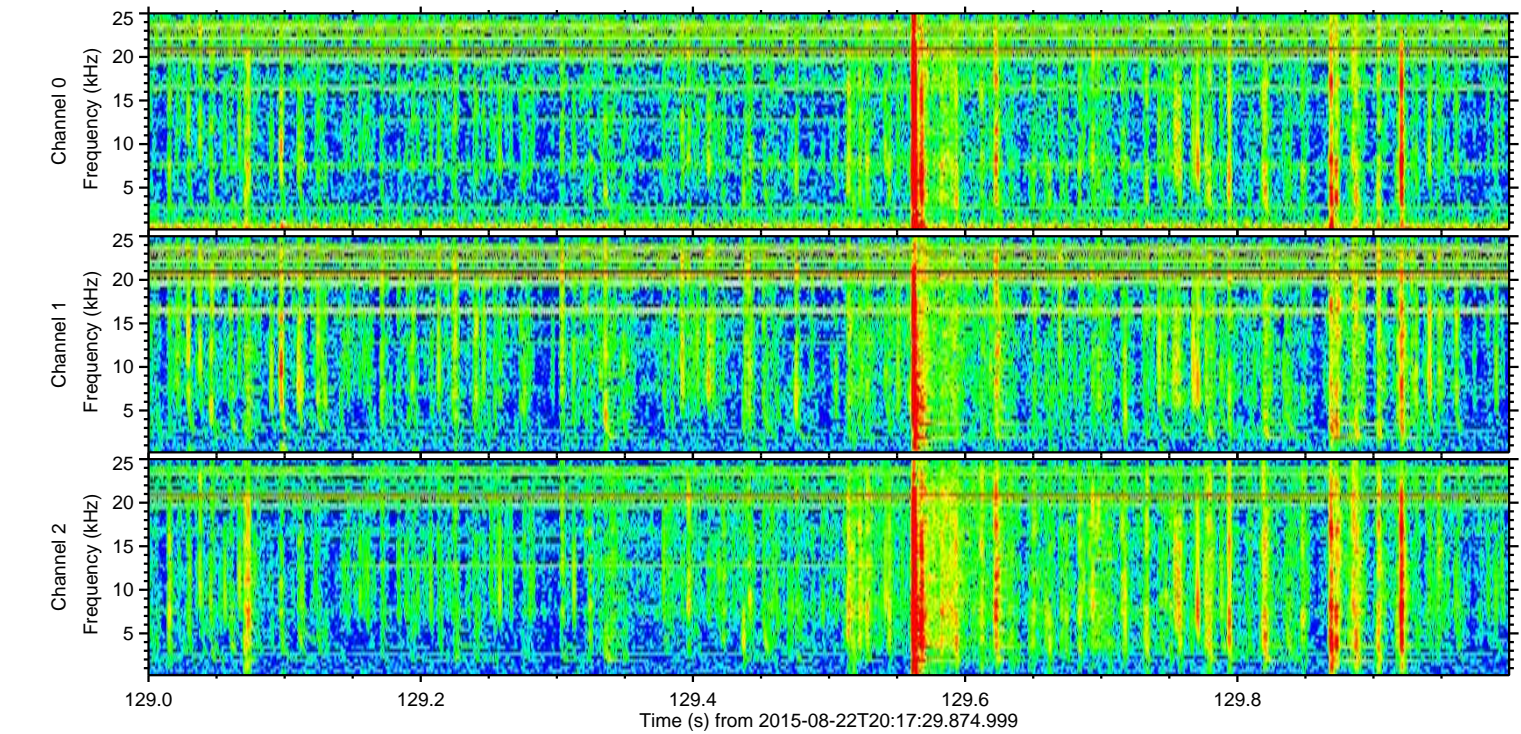
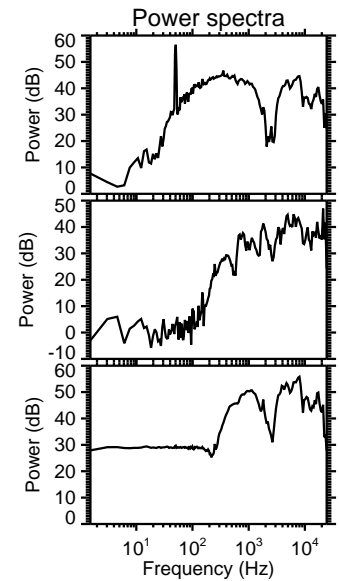
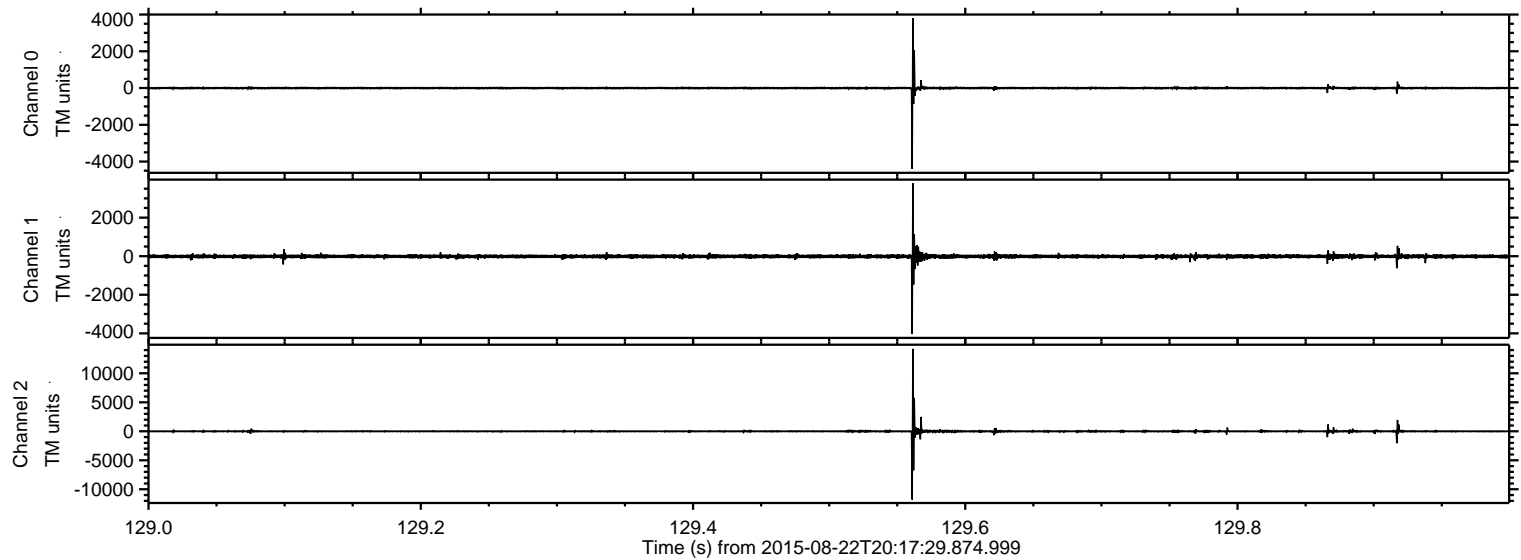

ELMAVAN 3D WAVEFORMS (Measured data sampled at 50 kHz) 51000 packets of 144 samples from 2015-08-22T20:17:29.874.999. Part 67/147

Processed Sat Aug 22 22:23:37 2015 by ELM ver.2012-10-06 from 001__elm20150822_201728__dat00.bin

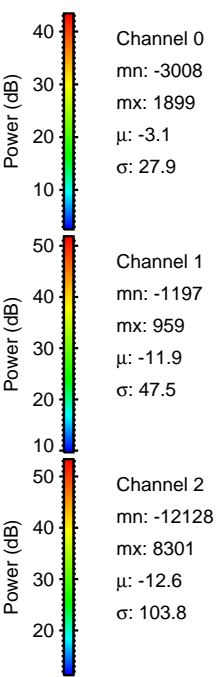
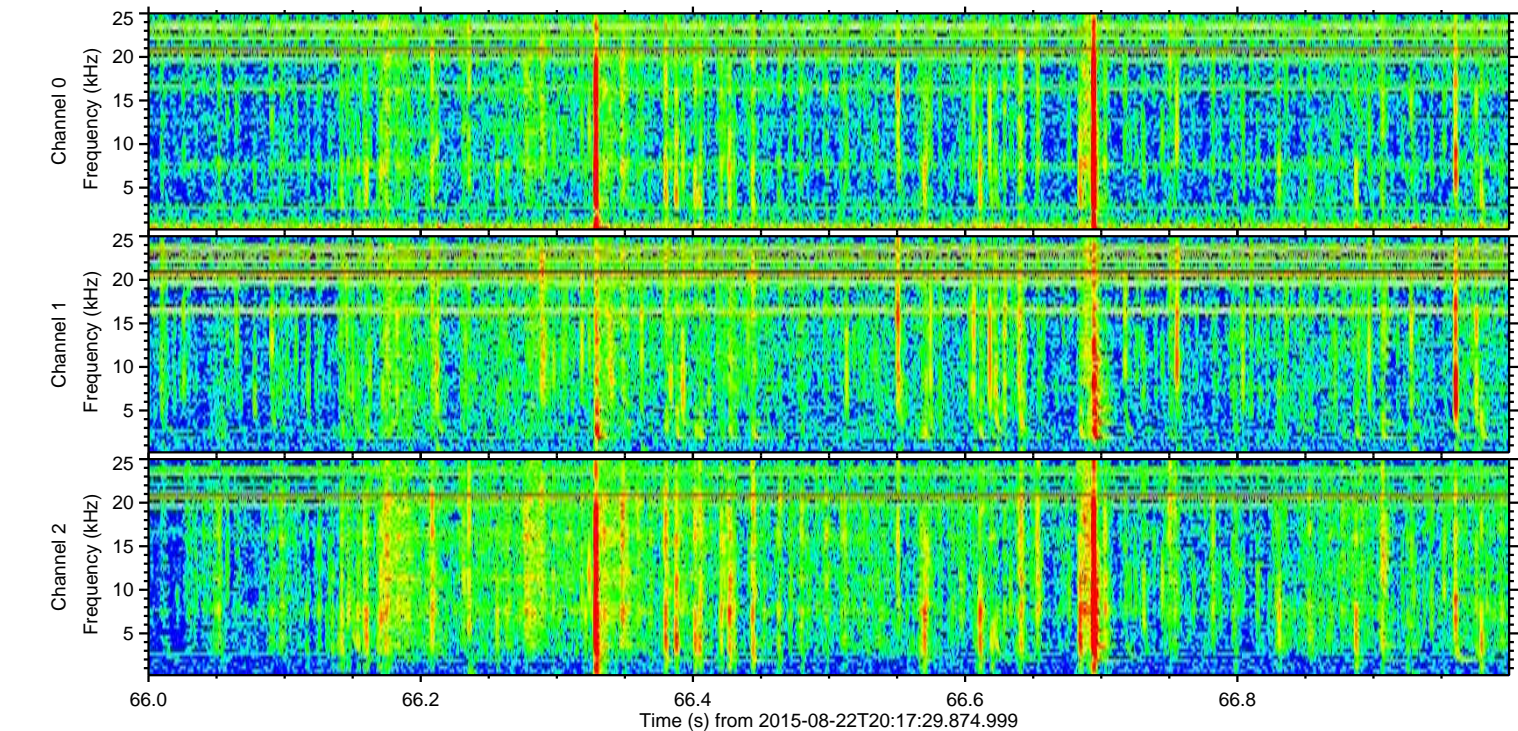
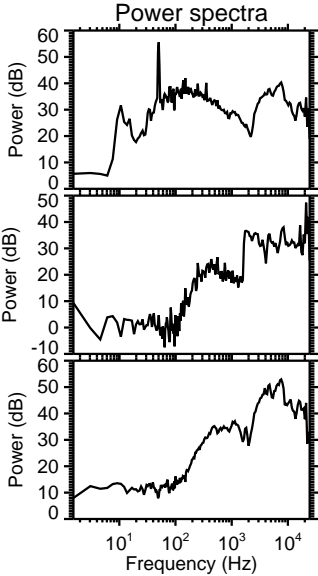
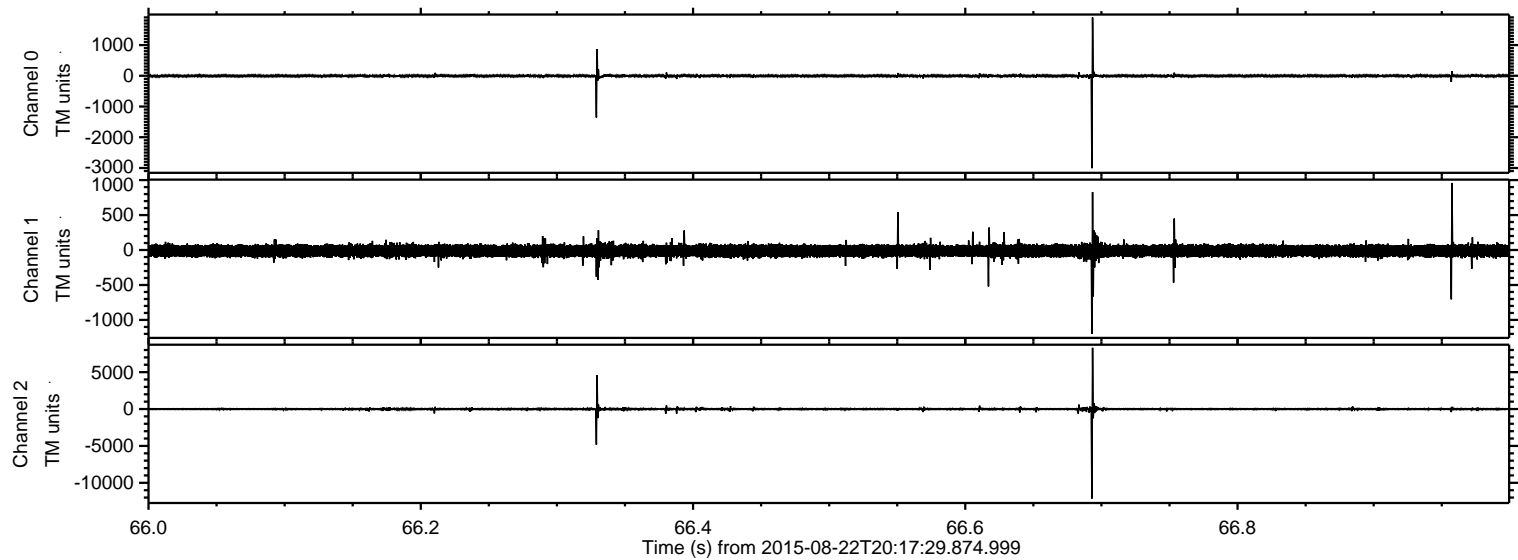

ELMAVAN 3D WAVEFORMS (Measured data sampled at 50 kHz) 51000 packets of 144 samples from 2015-08-22T20:17:29.874.999. Part 108/147

Processed Sat Aug 22 22:23:38 2015 by ELM ver.2012-10-06 from 001__elm20150822_201728__dat00.bin

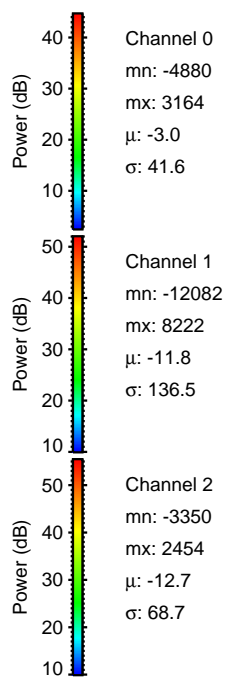
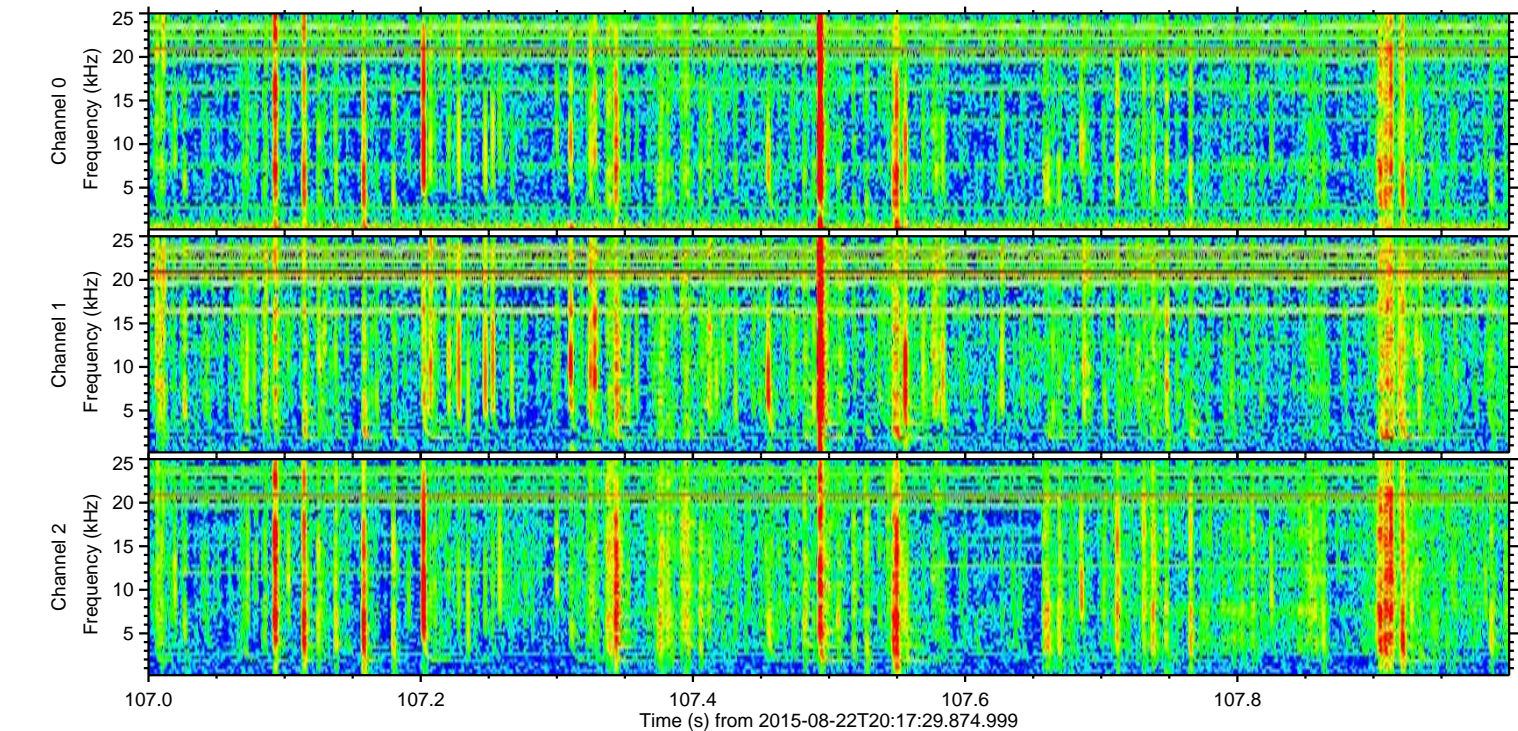
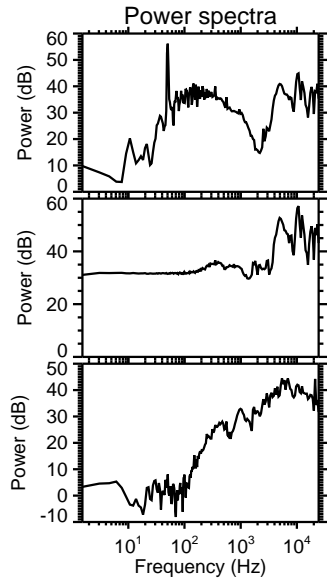
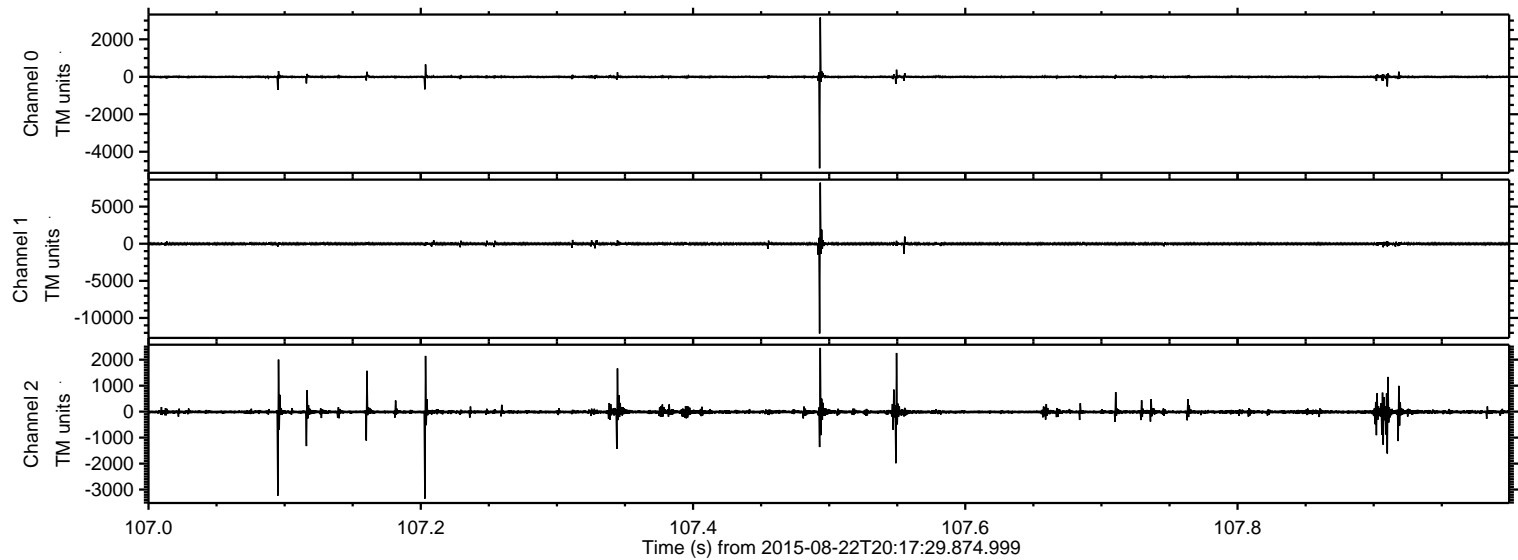

ELMAVAN 3D WAVEFORMS (Measured data sampled at 50 kHz) 51000 packets of 144 samples from 2015-08-22T20:17:29.874.999. Part 39/147

Processed Sat Aug 22 22:23:39 2015 by ELM ver.2012-10-06 from 001__elm20150822_201728__dat00.bin

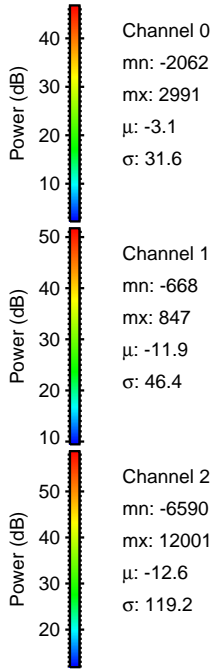
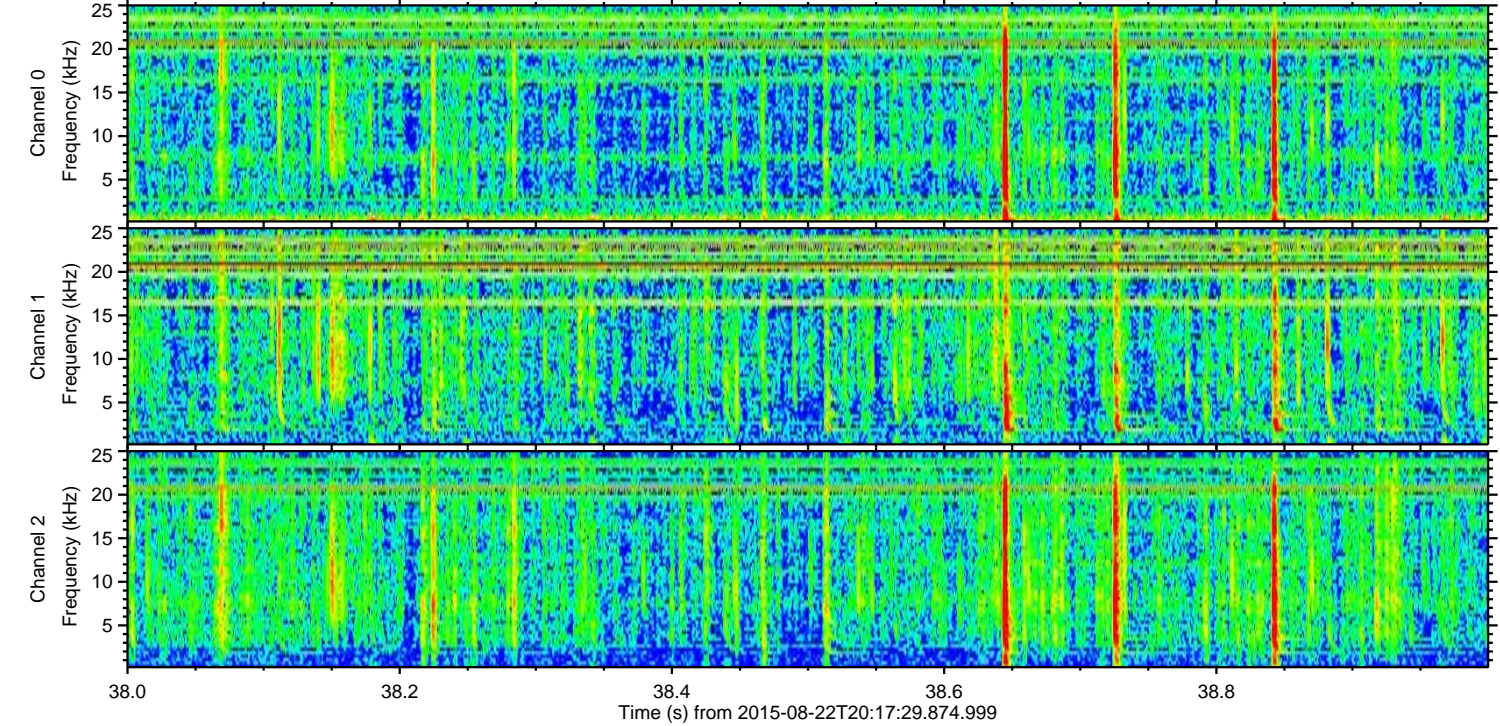
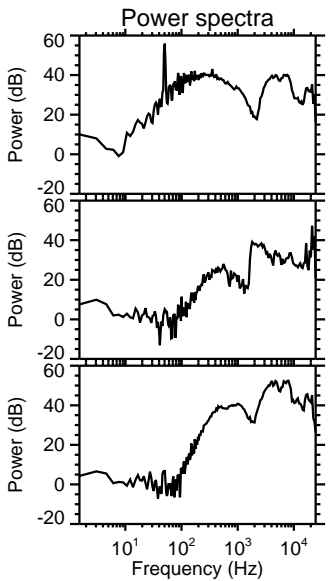
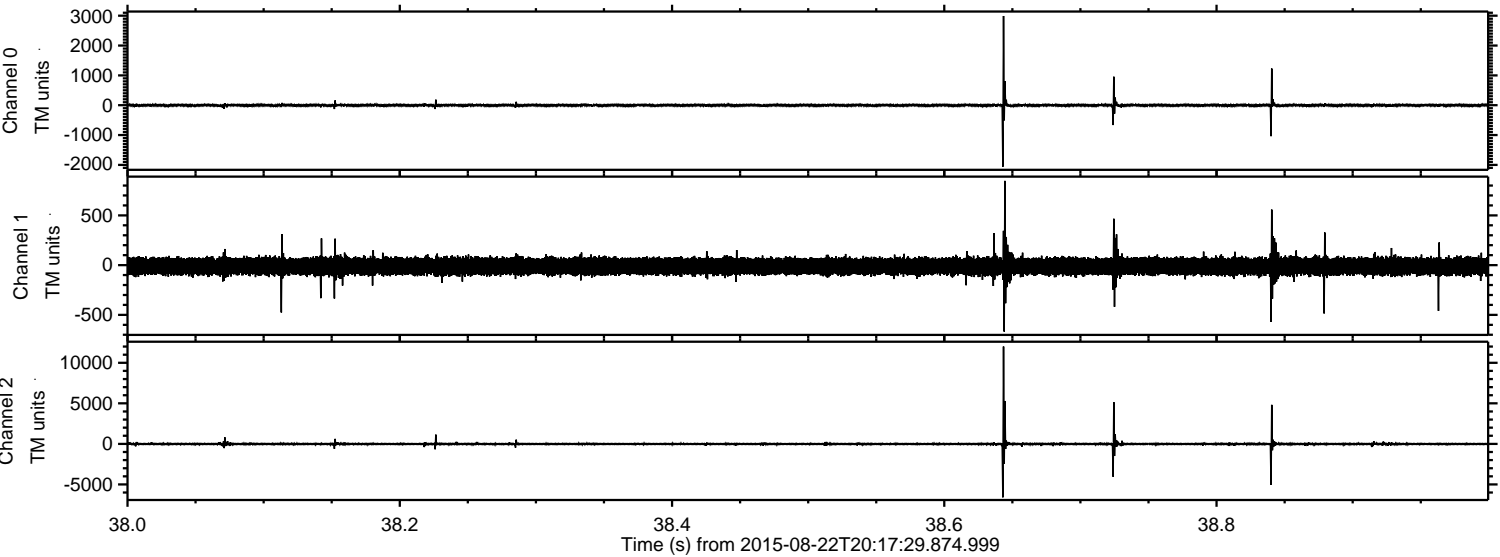

Processed Sat Aug 22 22:23:39 2015 by ELM ver.2012-10-06 from 001__elm20150822_201728__dat00.bin

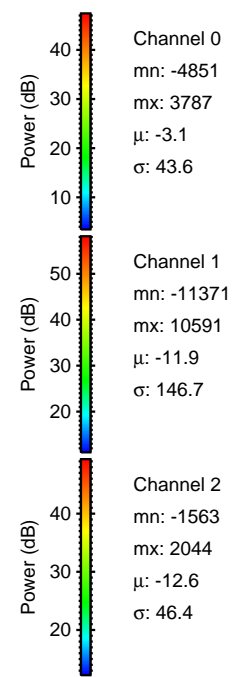
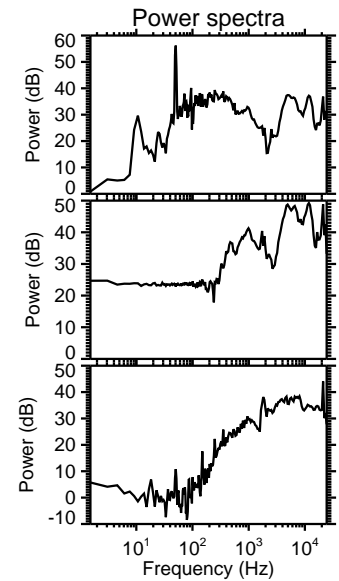
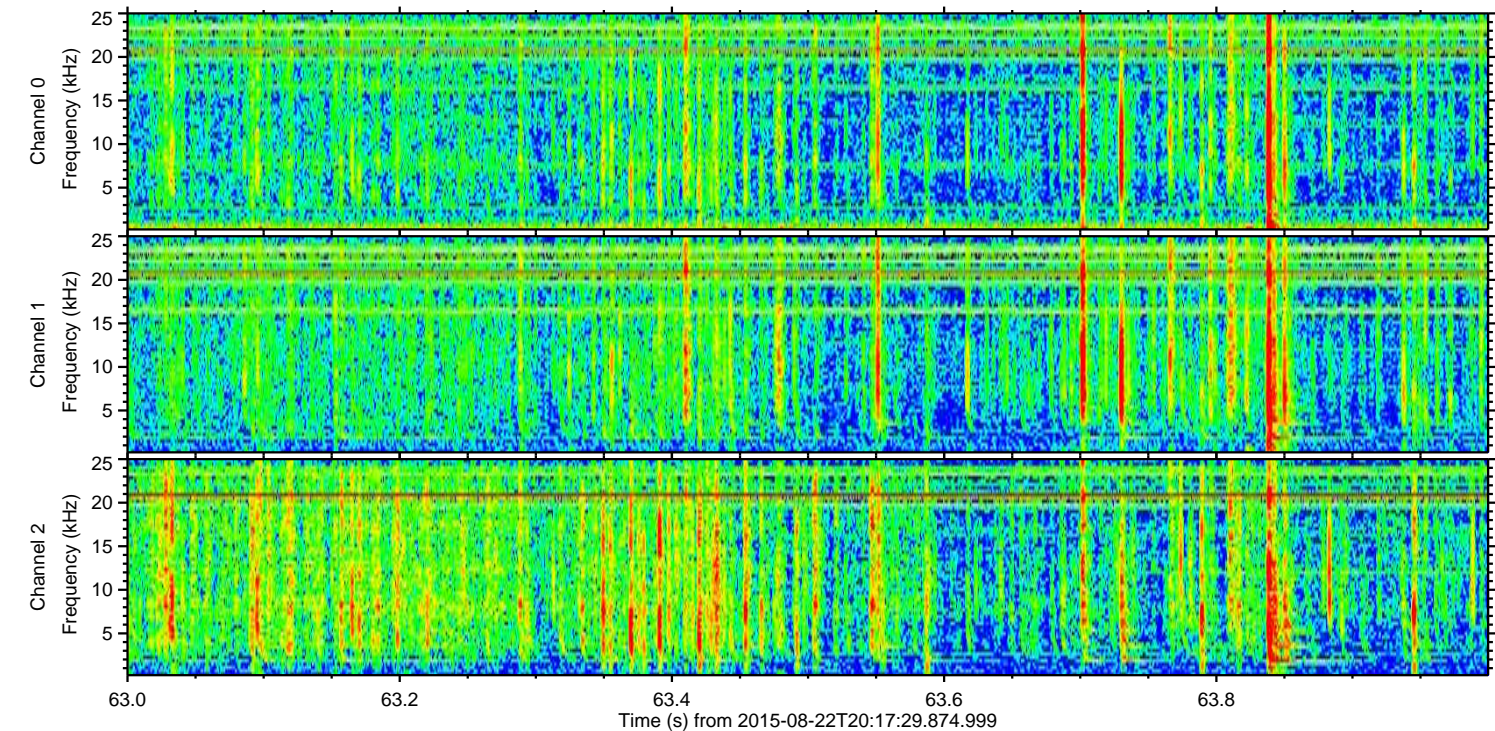
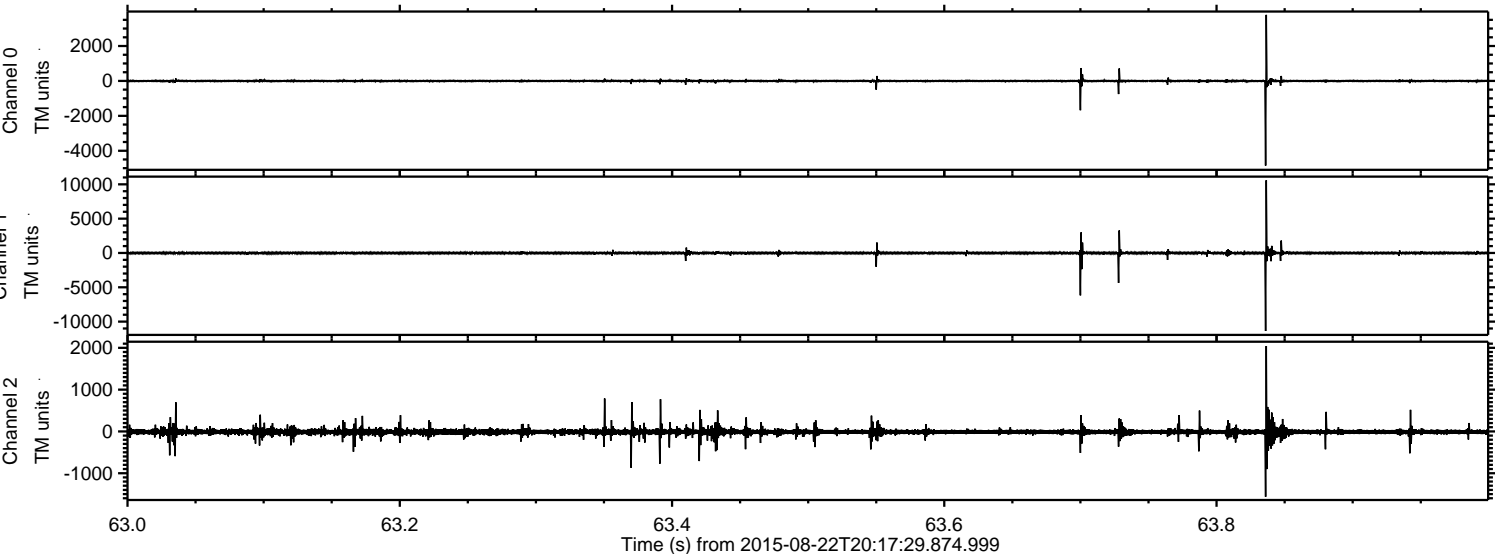

Power spectra

Channel 0
mn: -4851
mx: 3787
 μ : -3.1
 σ : 43.6

Channel 1
mn: -11371
mx: 10591
 μ : -11.9
 σ : 146.7

Channel 2
mn: -1563
mx: 2044
 μ : -12.6
 σ : 46.4

Processed Sat Aug 22 22:23:40 2015 by ELM ver.2012-10-06 from 001__elm20150822_201728__dat00.bin

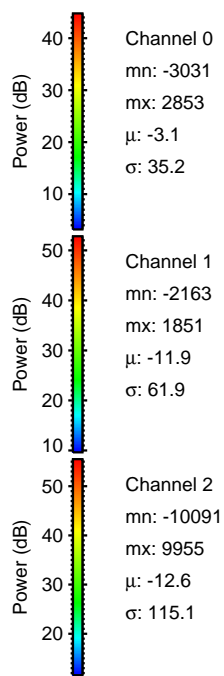
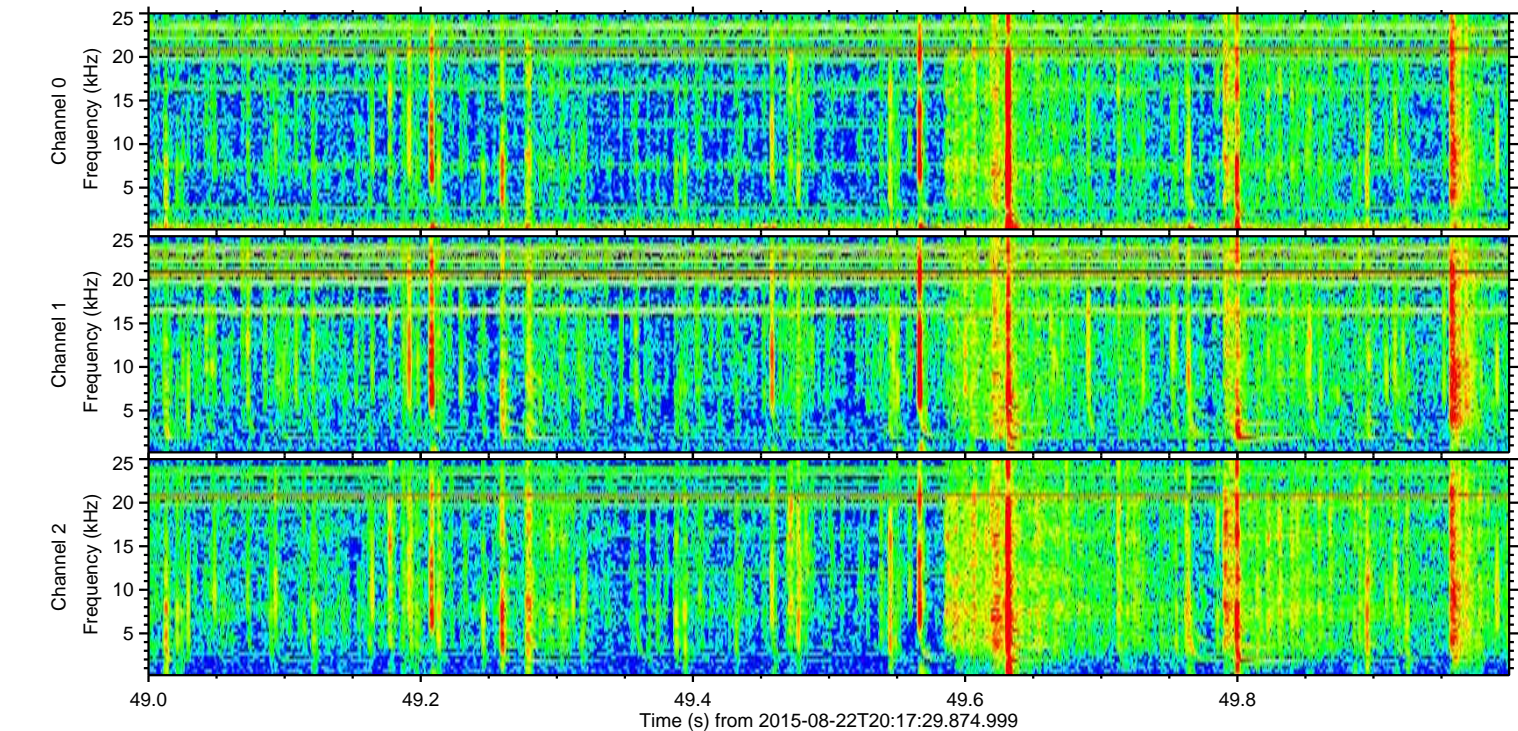
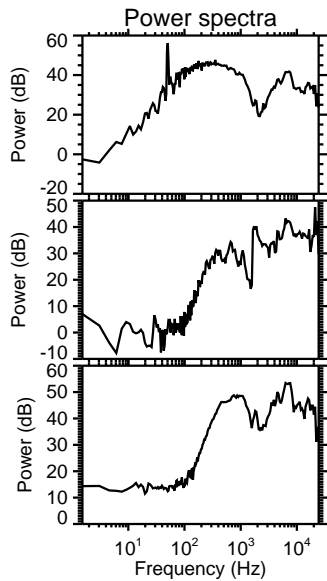
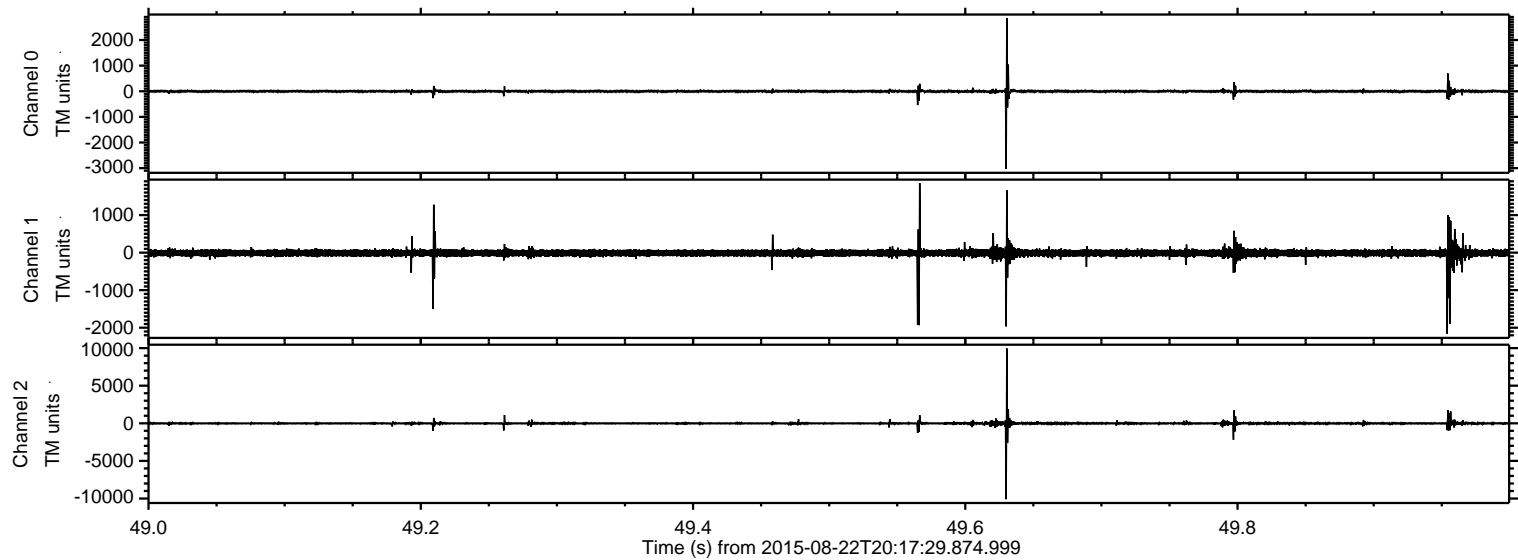

Processed Sat Aug 22 22:23:41 2015 by ELM ver.2012-10-06 from 001__elm20150822_201728__dat00.bin

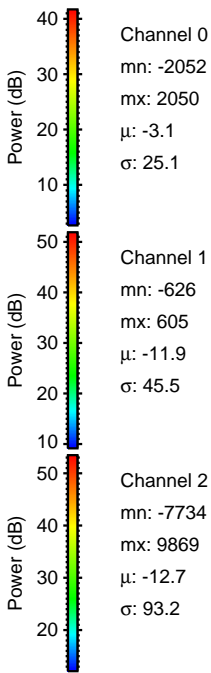
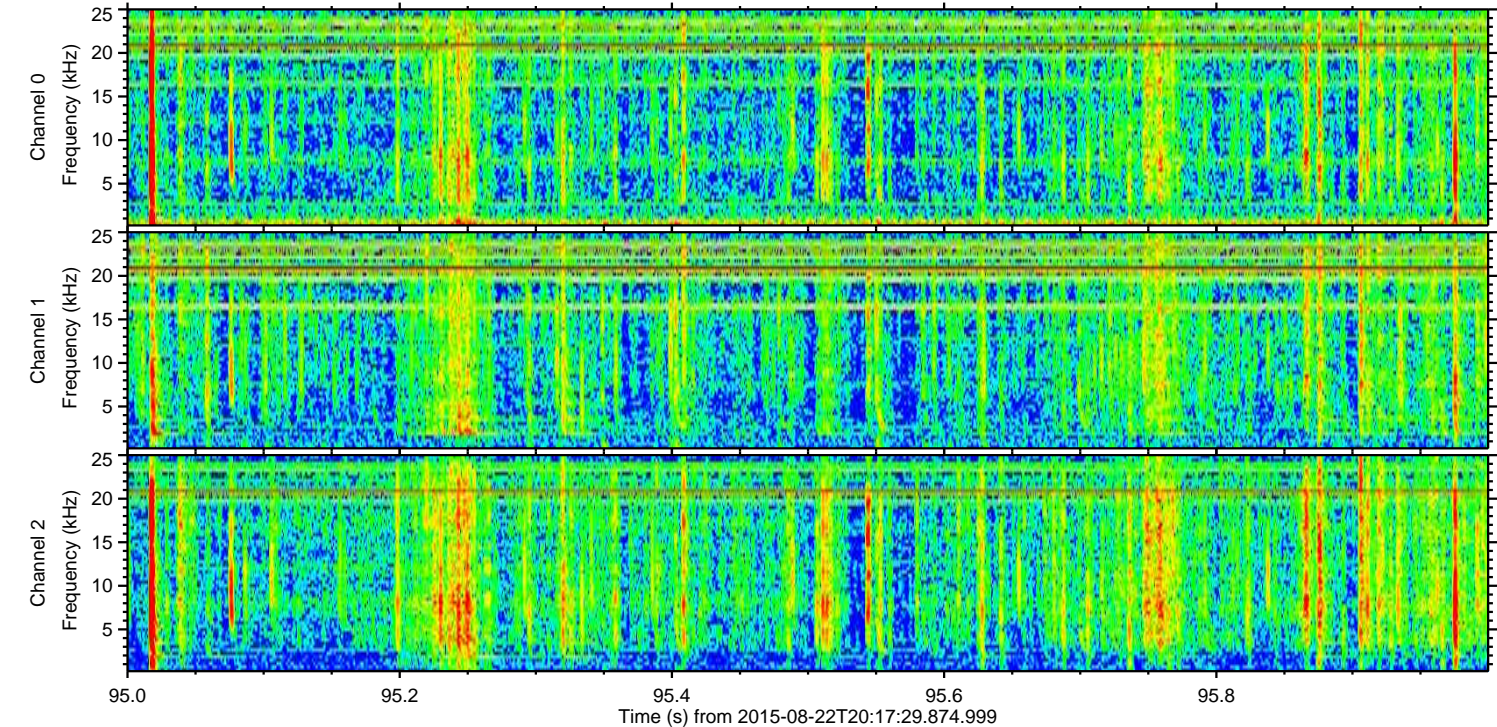
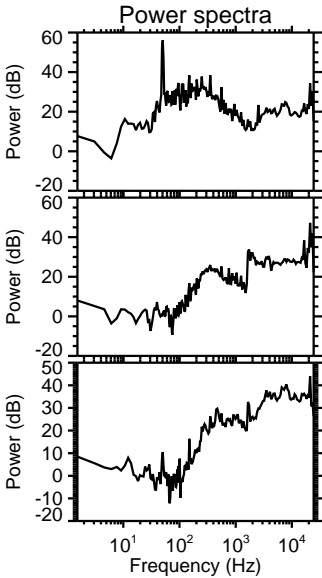
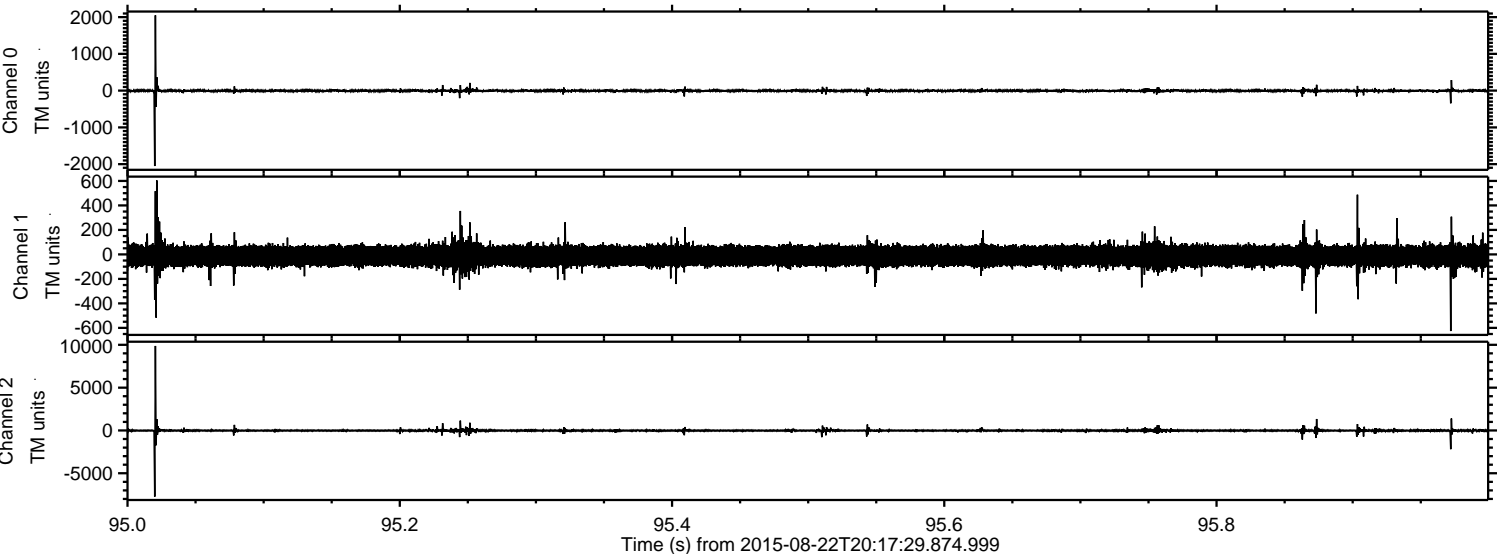

Processed Sat Aug 22 22:23:42 2015 by ELM ver.2012-10-06 from 001__elm20150822_201728__dat00.bin

