

# ELMAVAN 3D WAVEFORMS (Measured data sampled at 50 kHz) 51000 packets of 144 samples from 2015-08-22T08:26:57.956.999.

Processed Sat Aug 22 10:33:15 2015 by ELM ver.2012-10-06 from 001\_\_elm20150822\_082656\_\_dat00.bin

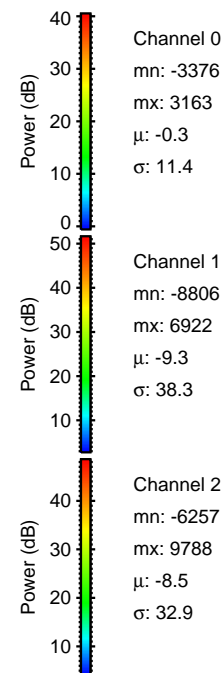

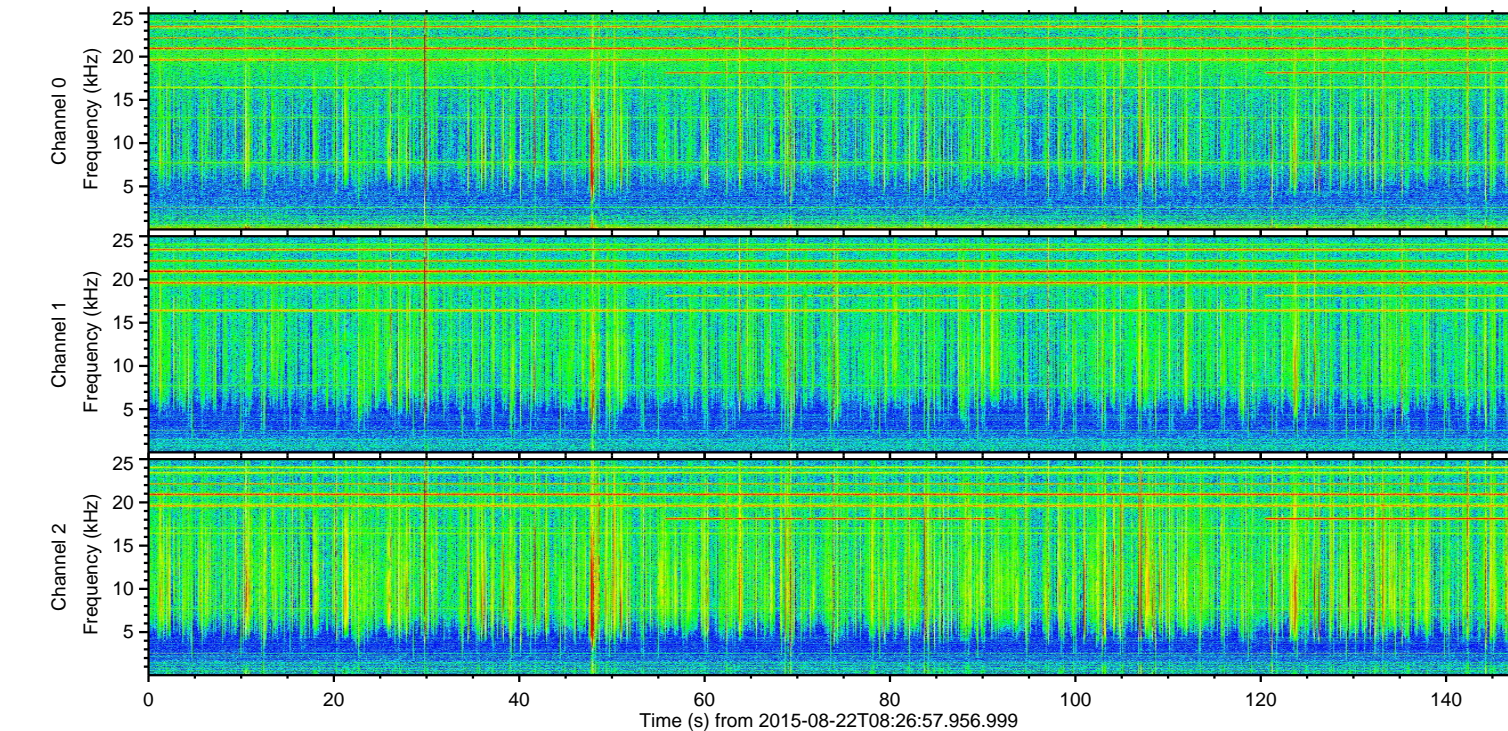
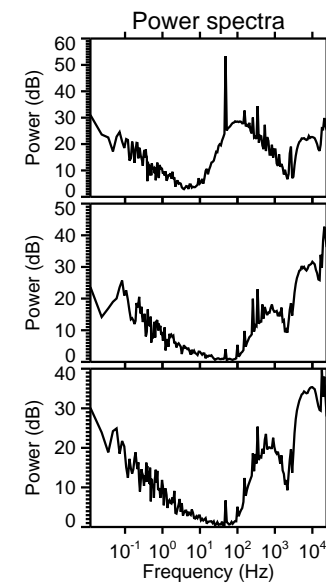
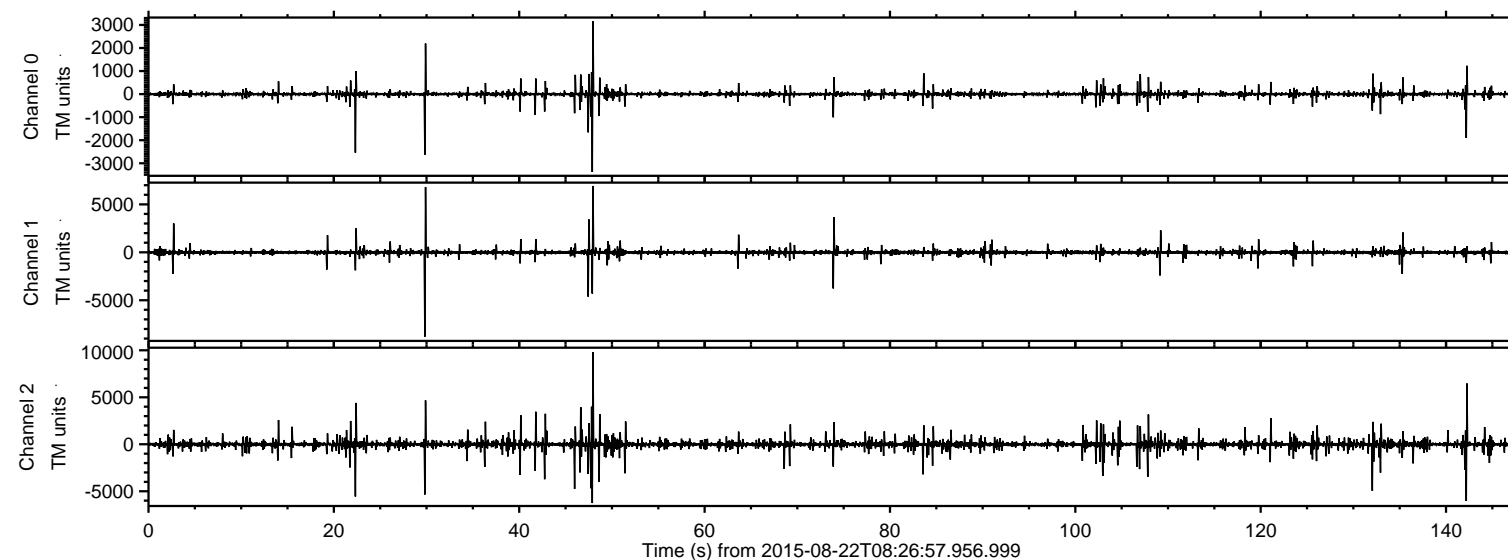

ELMAVAN 3D WAVEFORMS (Measured data sampled at 50 kHz) 51000 packets of 144 samples from 2015-08-22T08:26:57.956.999. Part 48/147

Processed Sat Aug 22 10:33:27 2015 by ELM ver.2012-10-06 from 001\_\_elm20150822\_082656\_\_dat00.bin

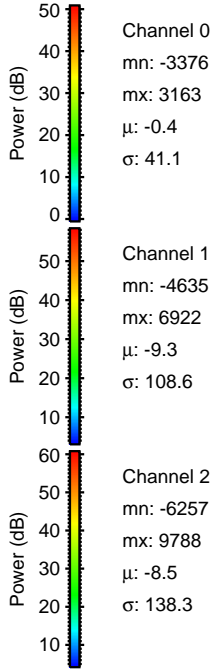
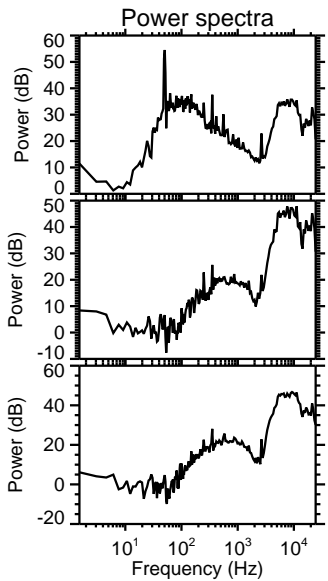
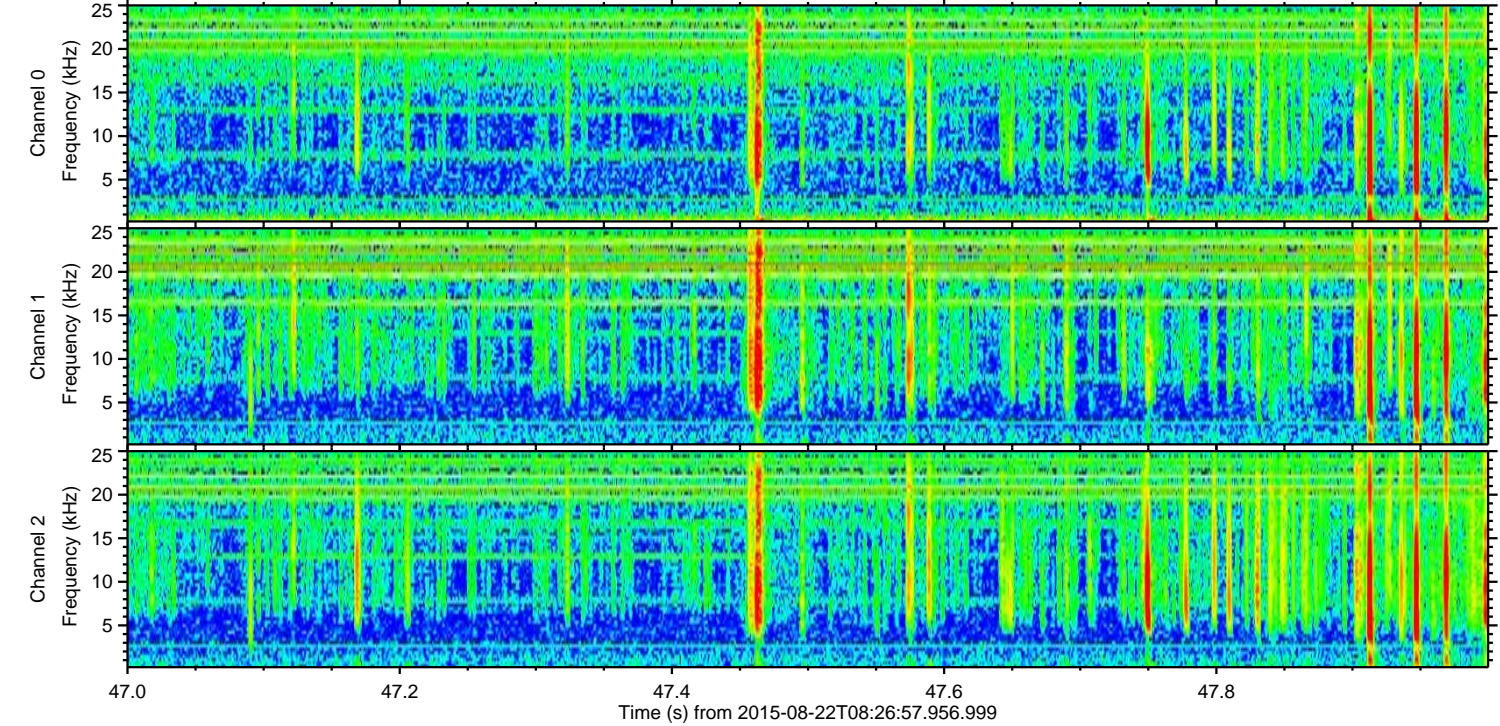
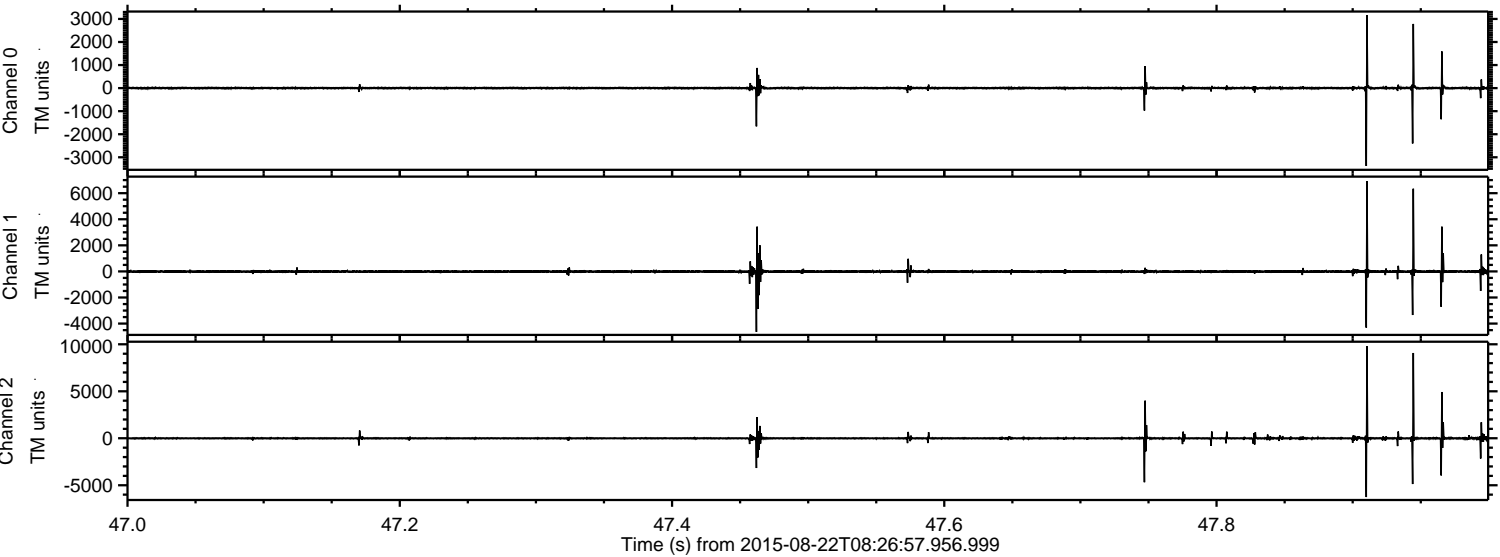



Processed Sat Aug 22 10:33:28 2015 by ELM ver.2012-10-06 from 001\_\_elm20150822\_082656\_\_dat00.bin

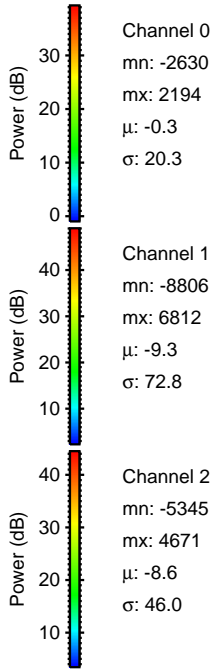
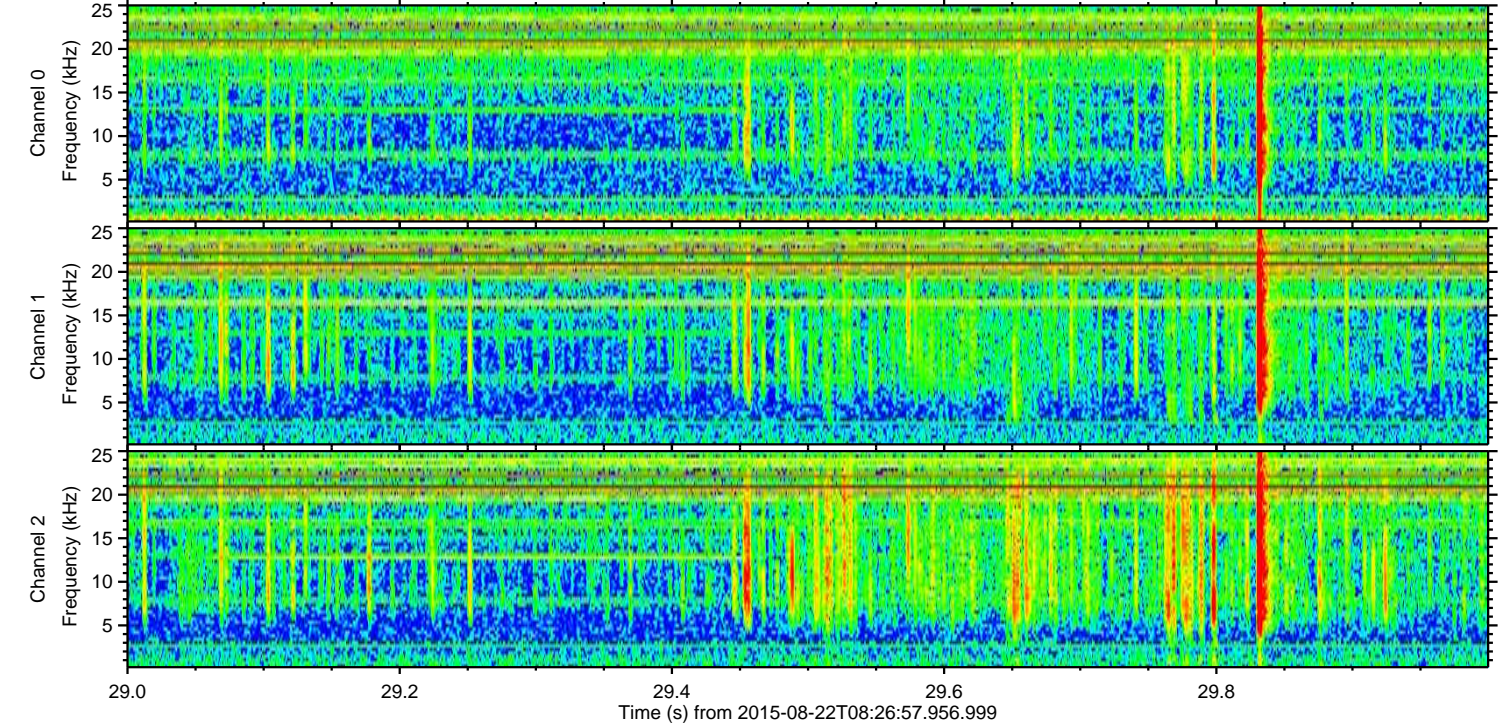
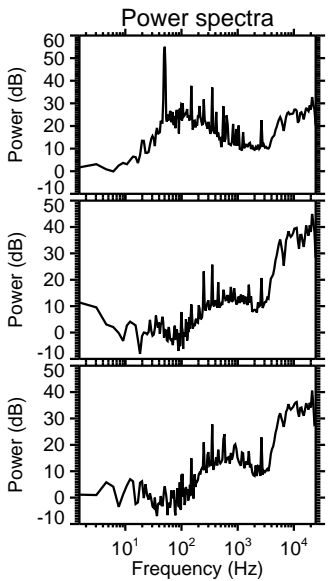
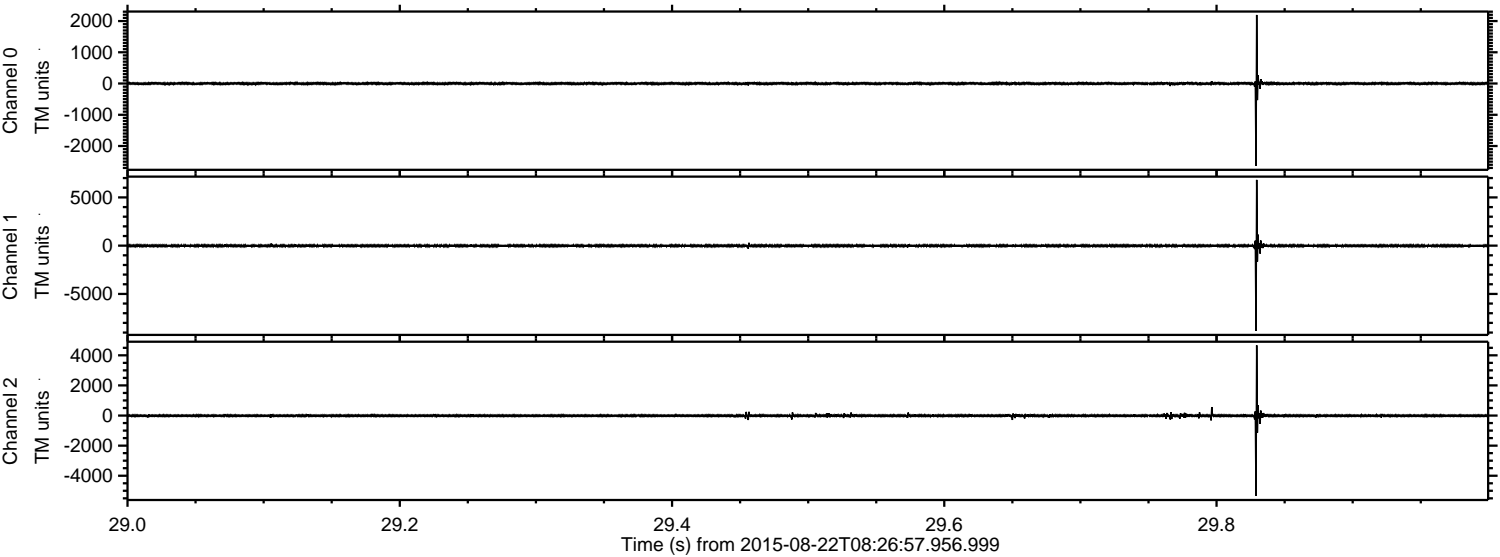



ELMAVAN 3D WAVEFORMS (Measured data sampled at 50 kHz) 51000 packets of 144 samples from 2015-08-22T08:26:57.956.999. Part 143/147

Processed Sat Aug 22 10:33:29 2015 by ELM ver.2012-10-06 from 001\_\_elm20150822\_082656\_\_dat00.bin

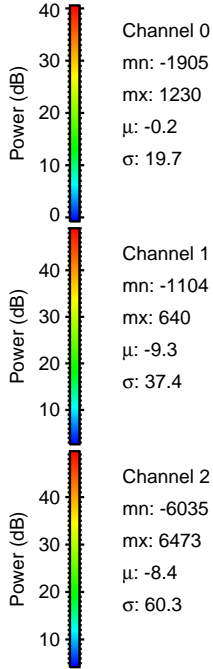
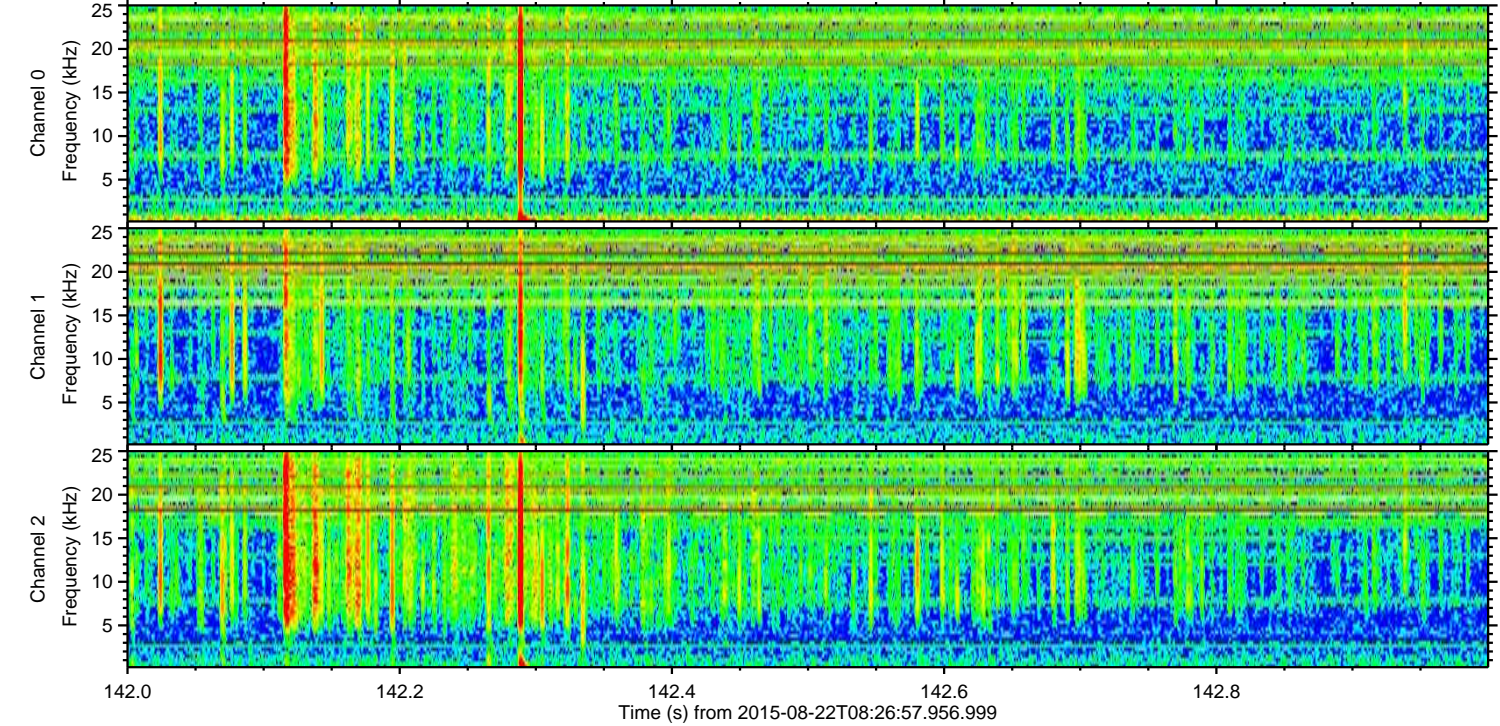
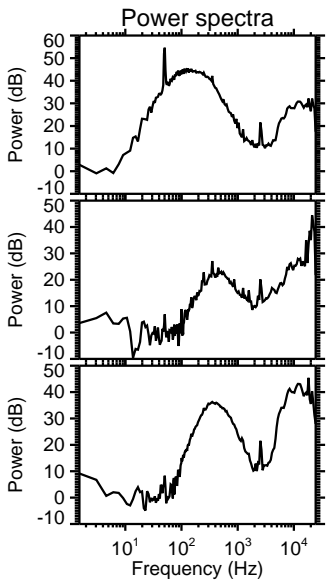
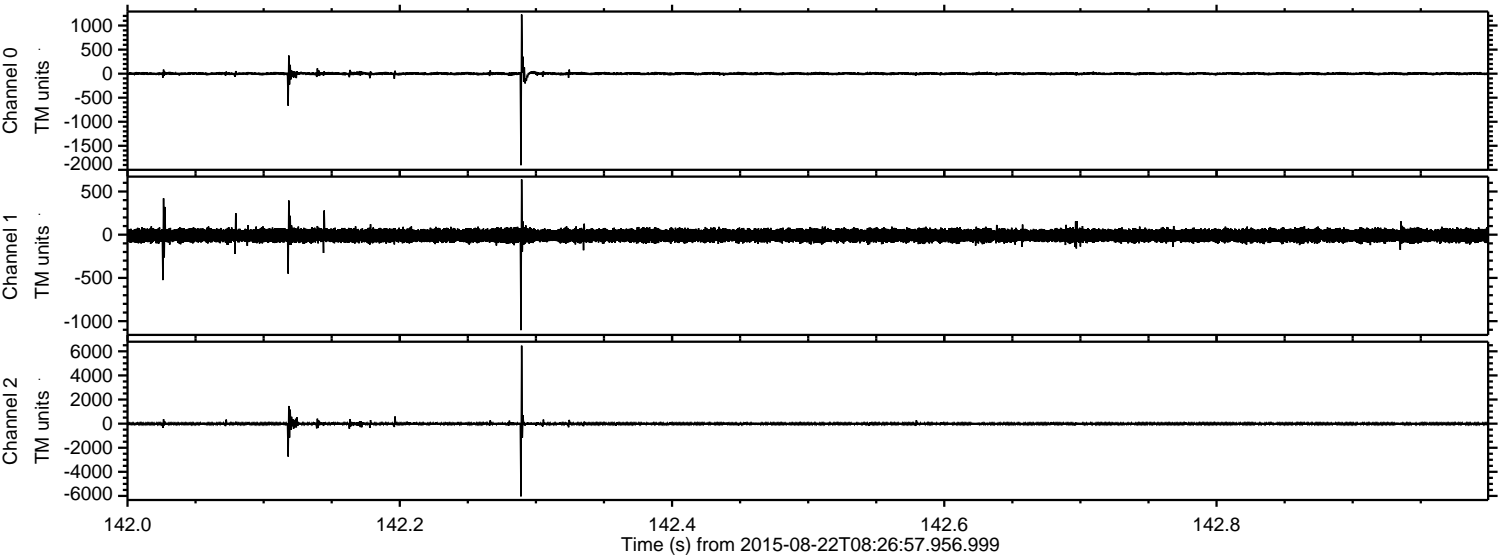



ELMAVAN 3D WAVEFORMS (Measured data sampled at 50 kHz) 51000 packets of 144 samples from 2015-08-22T08:26:57.956.999. Part 23/147

Processed Sat Aug 22 10:33:30 2015 by ELM ver.2012-10-06 from 001\_\_elm20150822\_082656\_\_dat00.bin

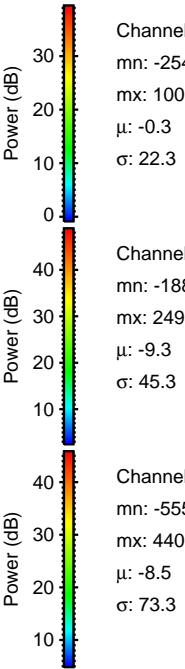
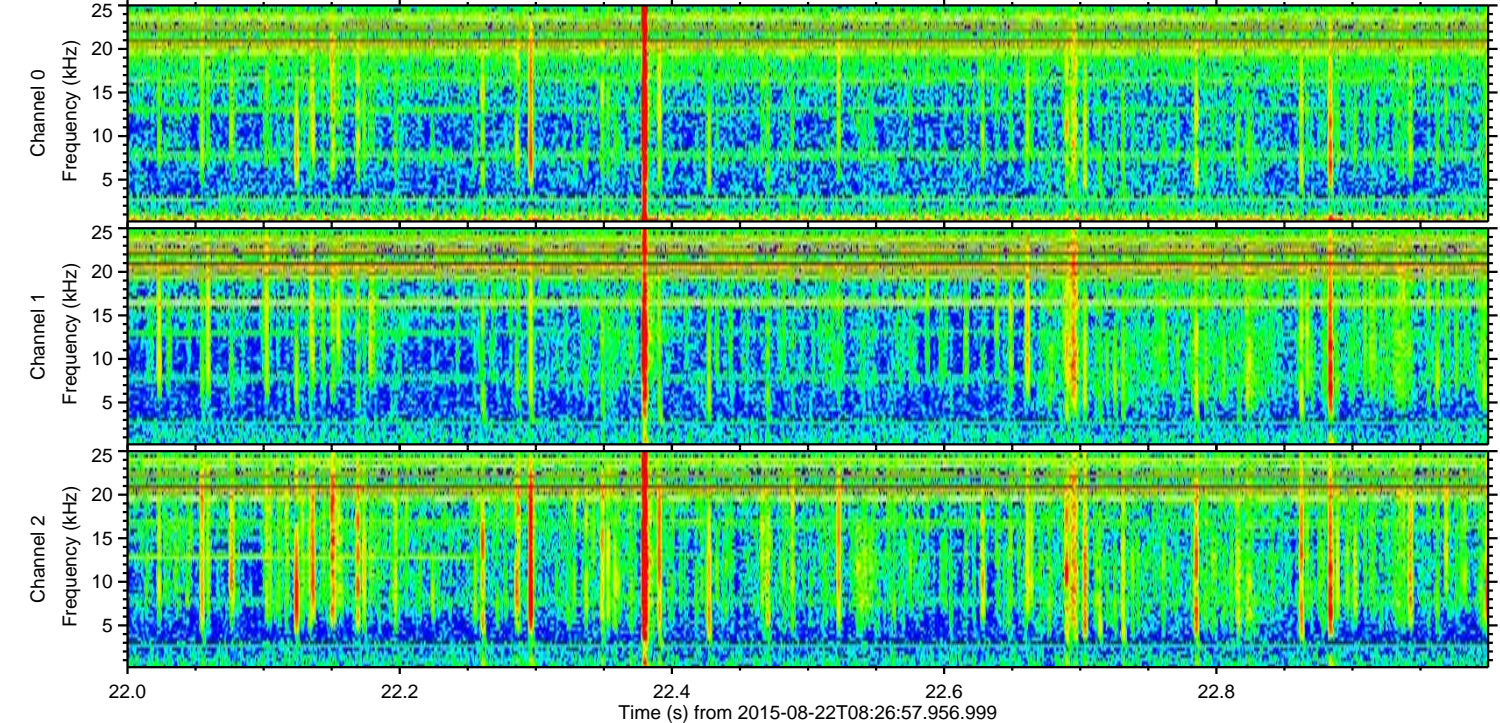
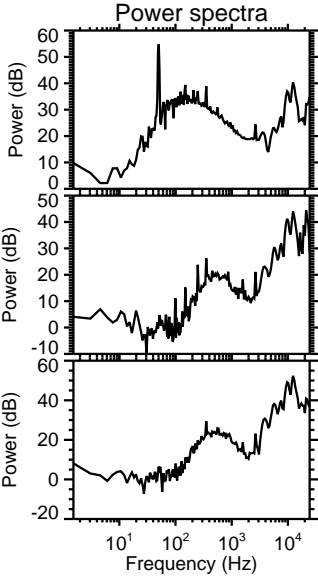
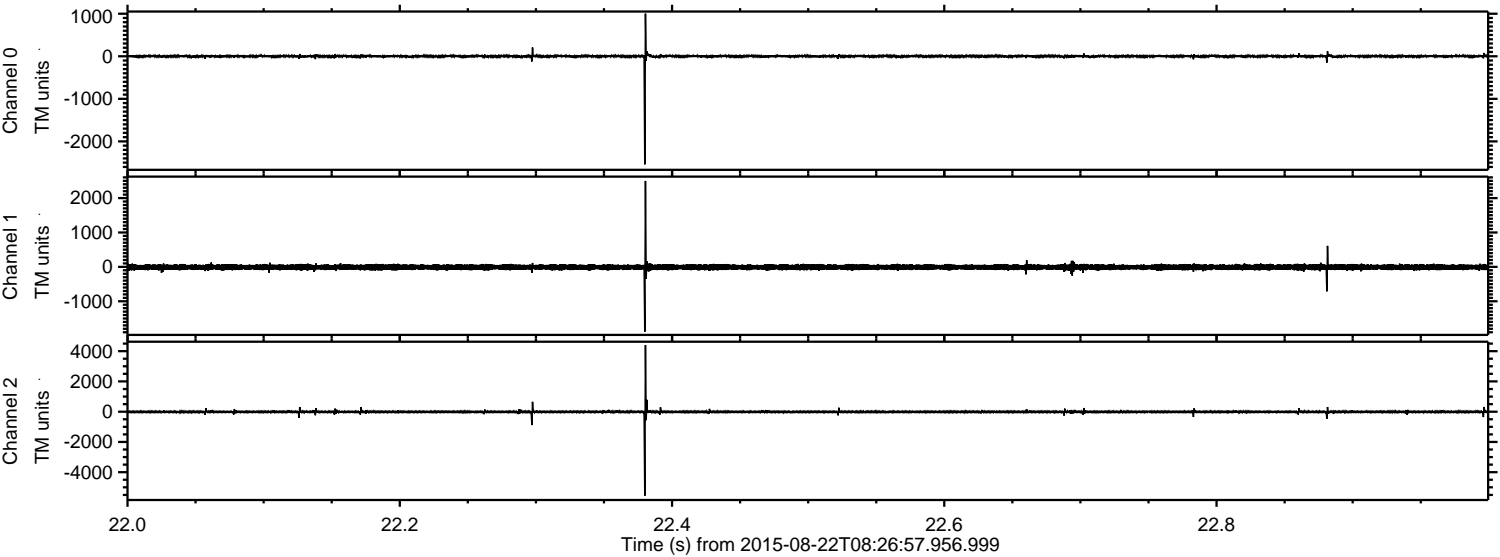

Channel 0  
mn: -2541  
mx: 1001  
 $\mu$ : -0.3  
 $\sigma$ : 22.3

Channel 1  
mn: -1883  
mx: 2498  
 $\mu$ : -9.3  
 $\sigma$ : 45.3

Channel 2  
mn: -5559  
mx: 4405  
 $\mu$ : -8.5  
 $\sigma$ : 73.3



ELMAVAN 3D WAVEFORMS (Measured data sampled at 50 kHz) 51000 packets of 144 samples from 2015-08-22T08:26:57.956.999. Part 133/147

Processed Sat Aug 22 10:33:31 2015 by ELM ver.2012-10-06 from 001\_\_elm20150822\_082656\_\_dat00.bin

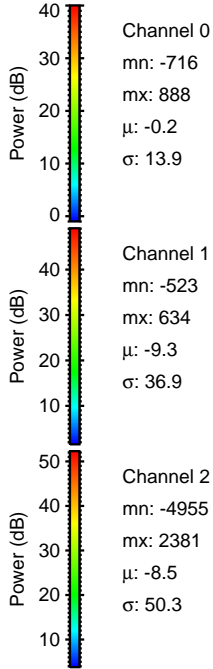
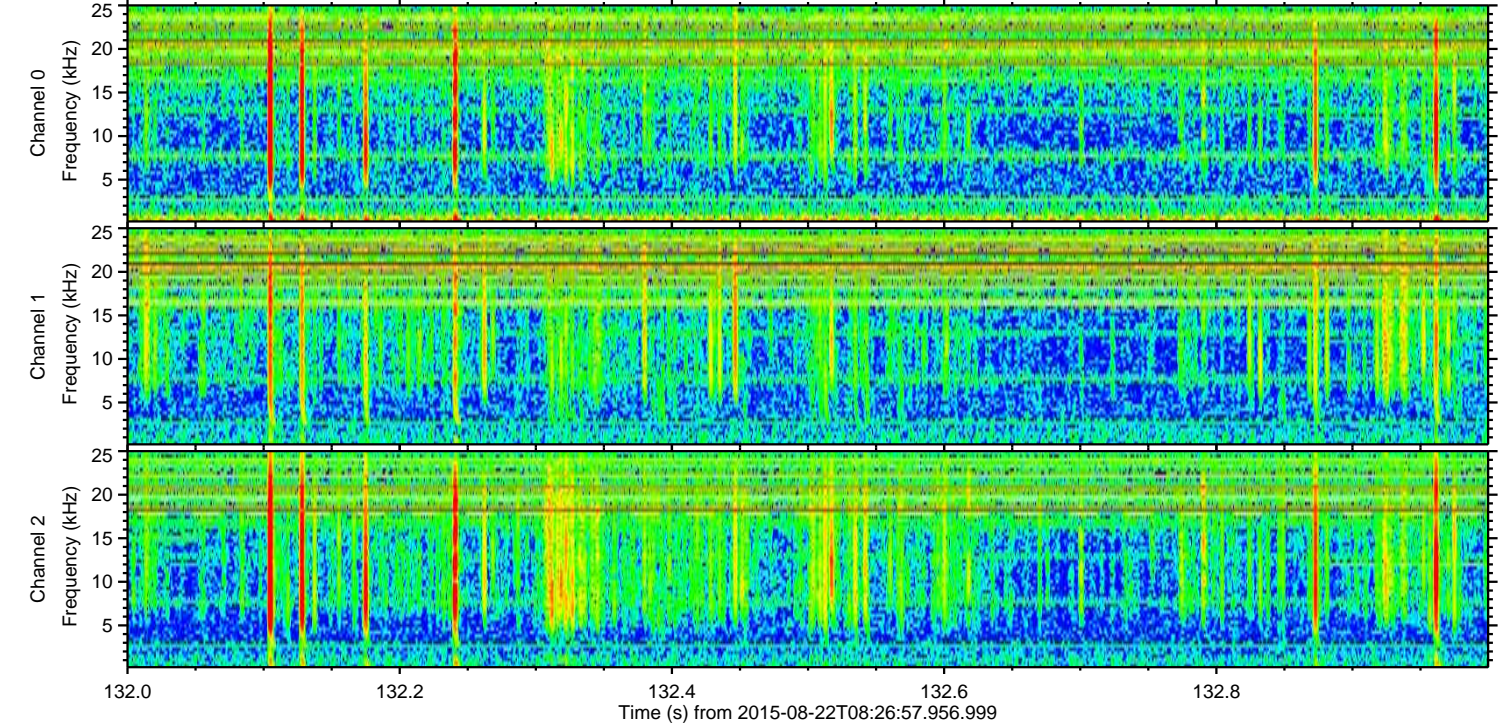
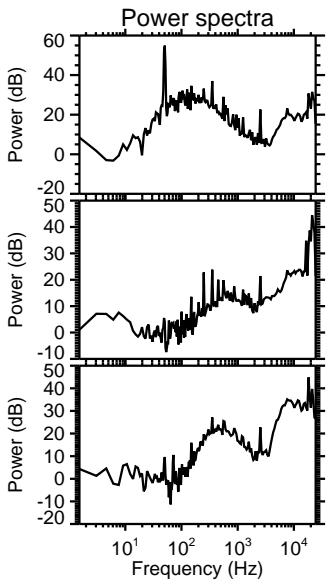
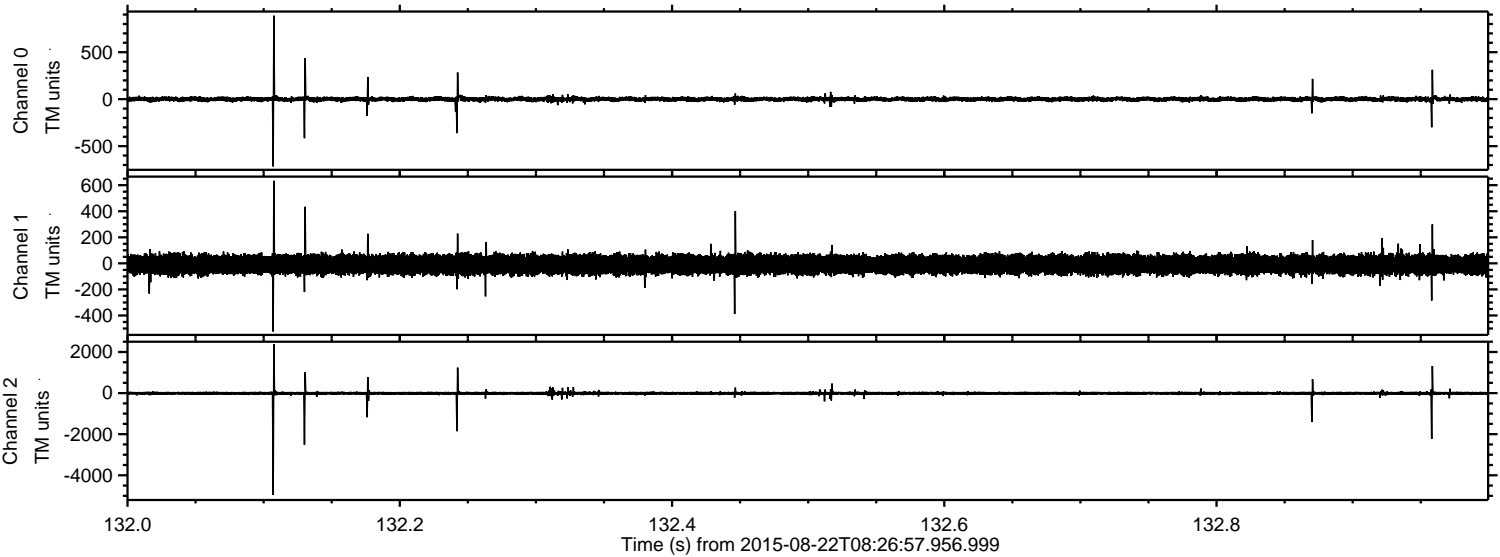

Channel 0  
mn: -716  
mx: 888  
 $\mu$ : -0.2  
 $\sigma$ : 13.9

Channel 1  
mn: -523  
mx: 634  
 $\mu$ : -9.3  
 $\sigma$ : 36.9

Channel 2  
mn: -4955  
mx: 2381  
 $\mu$ : -8.5  
 $\sigma$ : 50.3



Processed Sat Aug 22 10:33:32 2015 by ELM ver.2012-10-06 from 001\_\_elm20150822\_082656\_\_dat00.bin

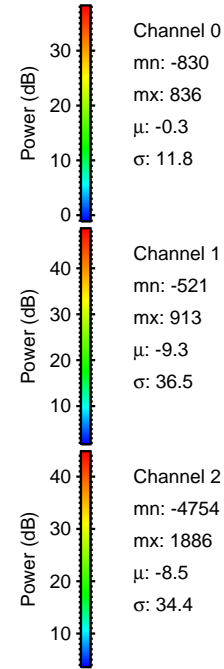
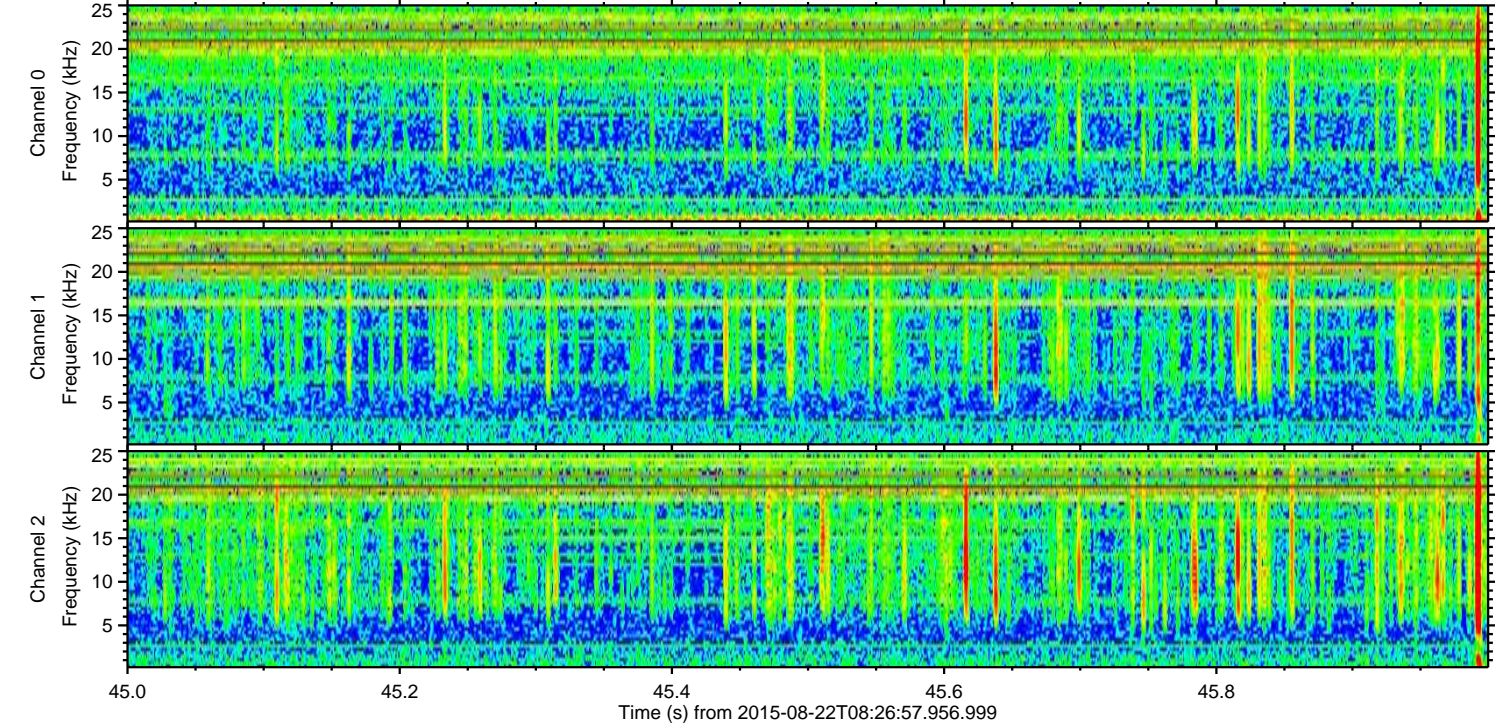
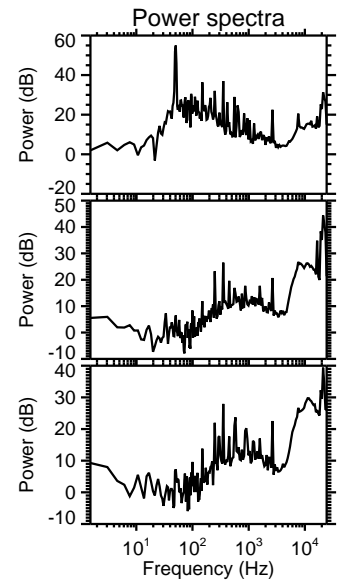
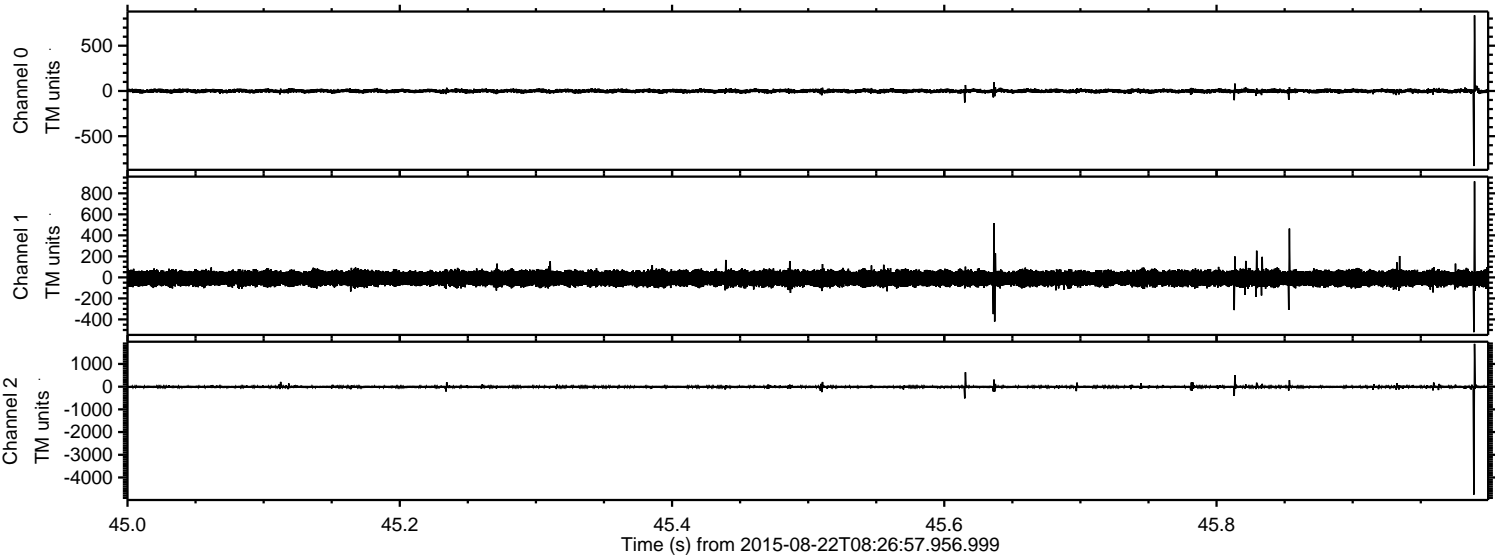

Channel 0  
mn: -830  
mx: 836  
 $\mu$ : -0.3  
 $\sigma$ : 11.8

Channel 1  
mn: -521  
mx: 913  
 $\mu$ : -9.3  
 $\sigma$ : 36.5

Channel 2  
mn: -4754  
mx: 1886  
 $\mu$ : -8.5  
 $\sigma$ : 34.4



Processed Sat Aug 22 10:33:32 2015 by ELM ver.2012-10-06 from 001\_\_elm20150822\_082656\_\_dat00.bin

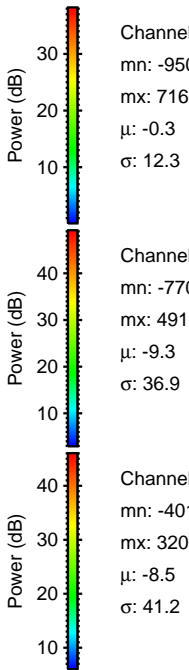
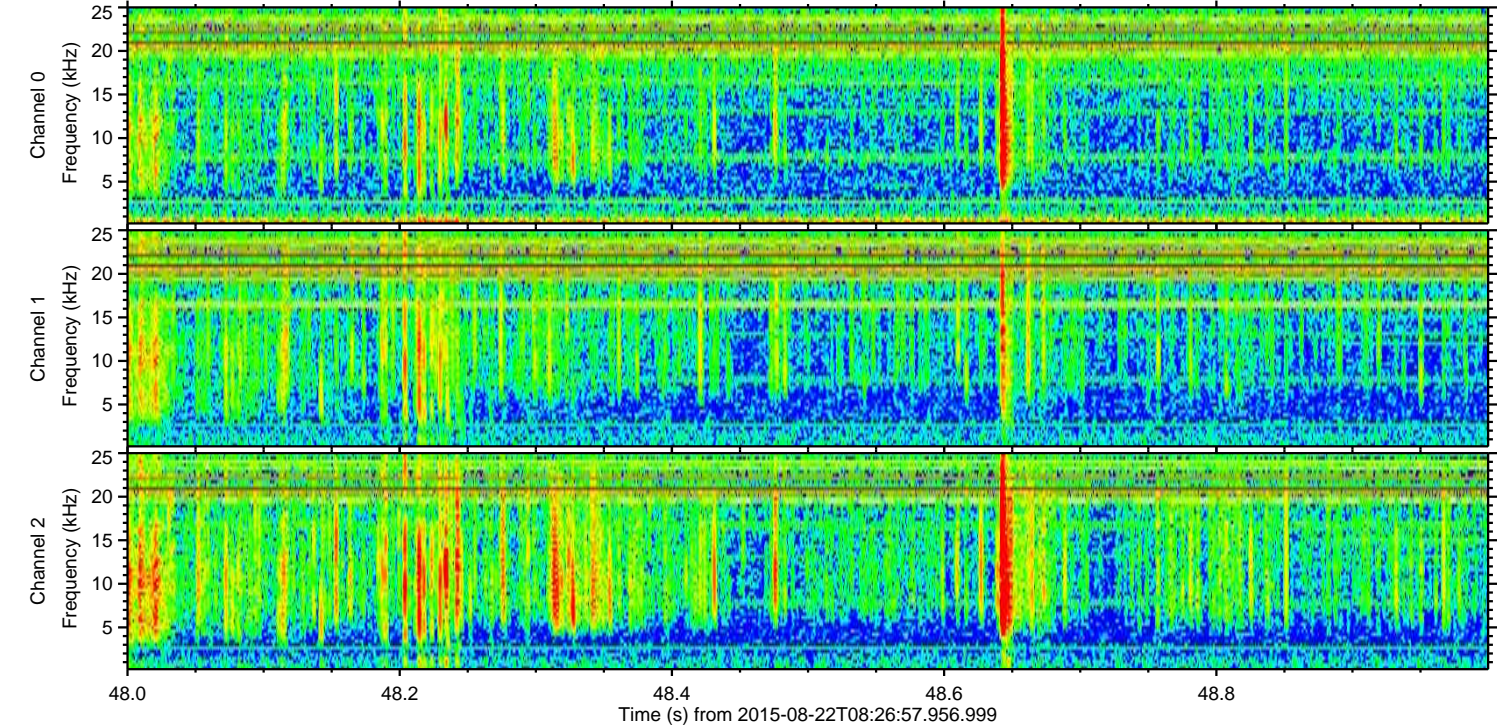
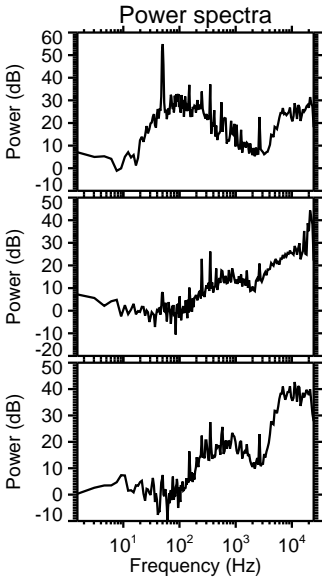
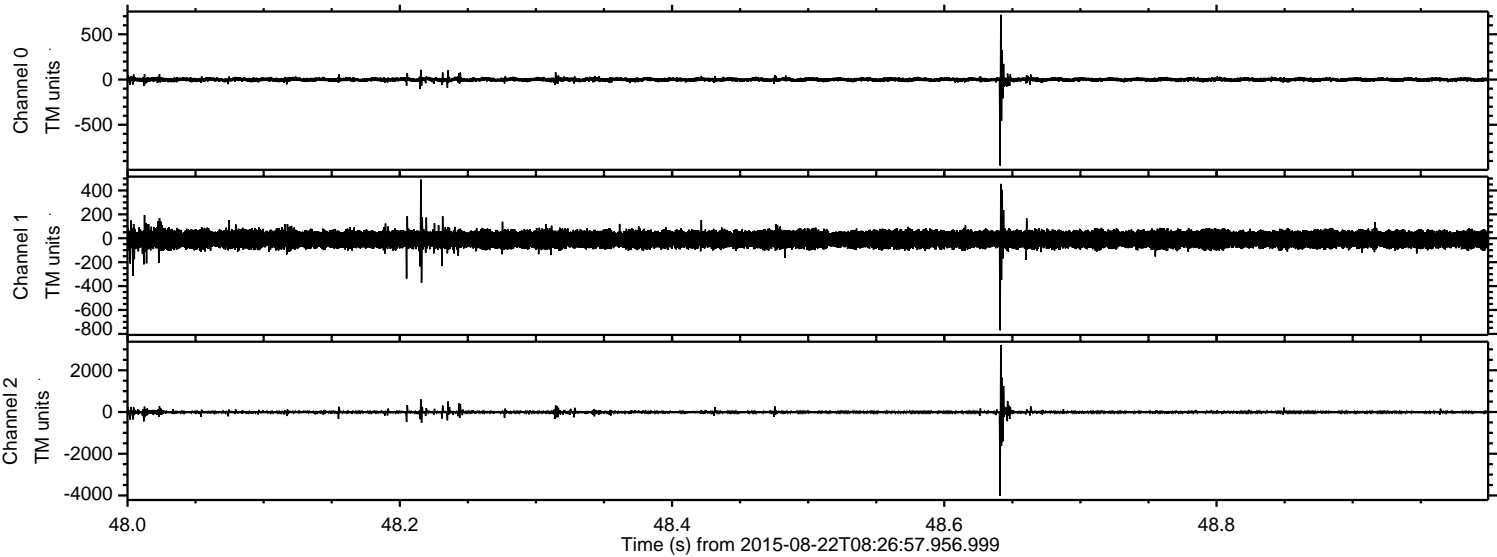



ELMAVAN 3D WAVEFORMS (Measured data sampled at 50 kHz) 51000 packets of 144 samples from 2015-08-22T08:26:57.956.999. Part 47/147

Processed Sat Aug 22 10:33:33 2015 by ELM ver.2012-10-06 from 001\_\_elm20150822\_082656\_\_dat00.bin

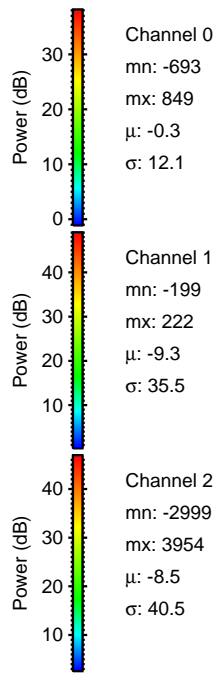
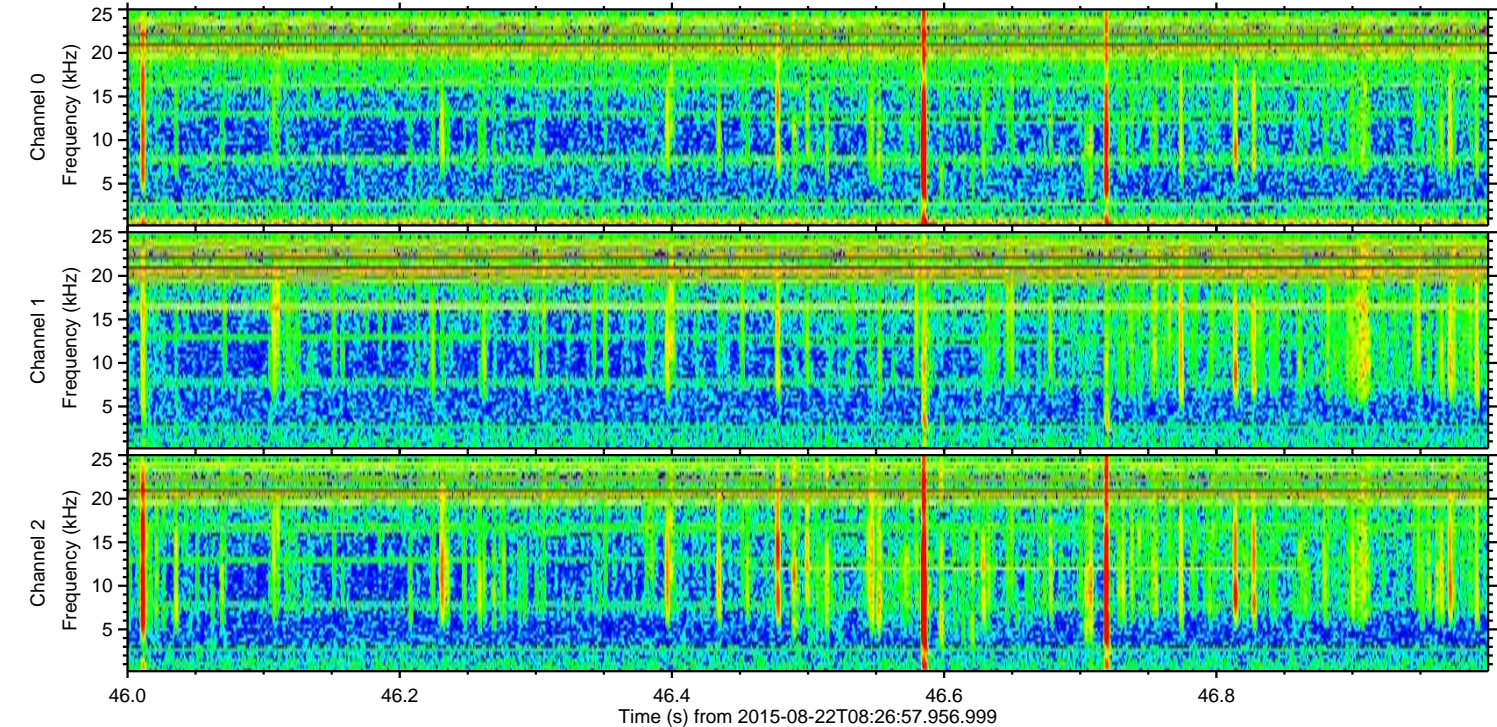
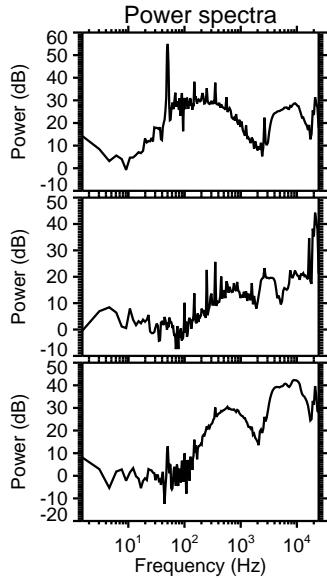
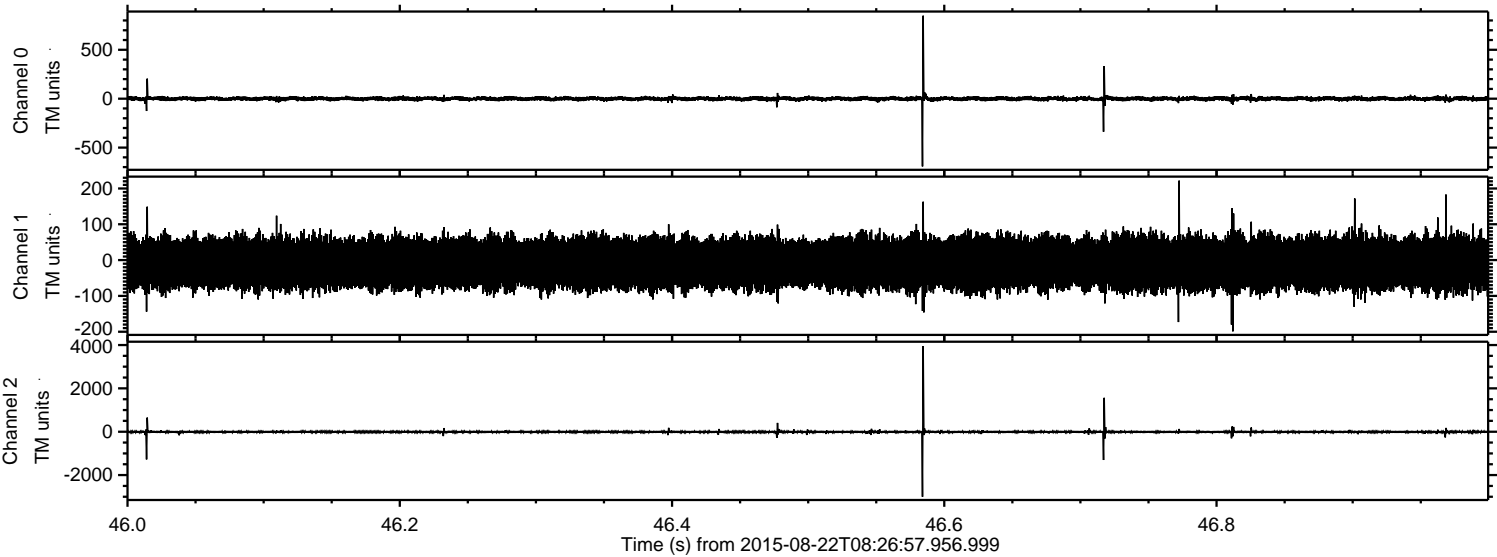



Processed Sat Aug 22 10:33:34 2015 by ELM ver.2012-10-06 from 001\_\_elm20150822\_082656\_\_dat00.bin

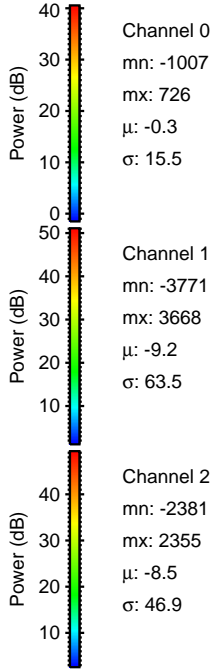
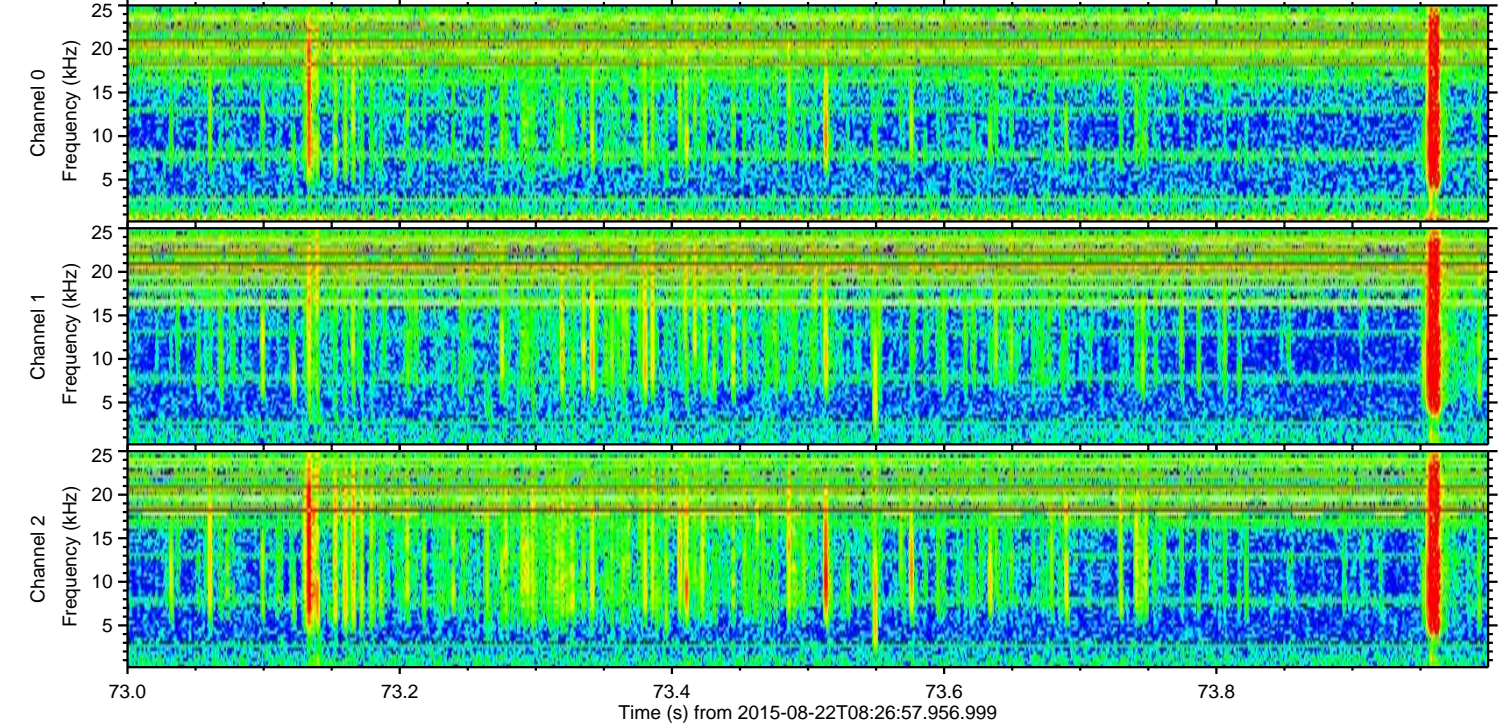
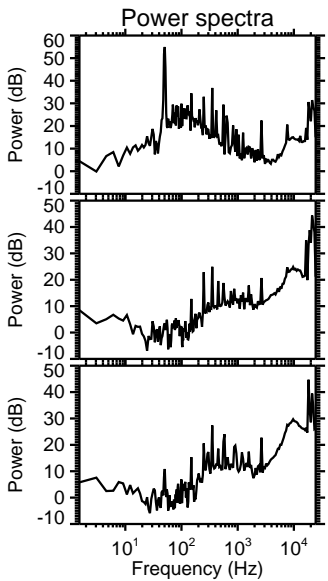
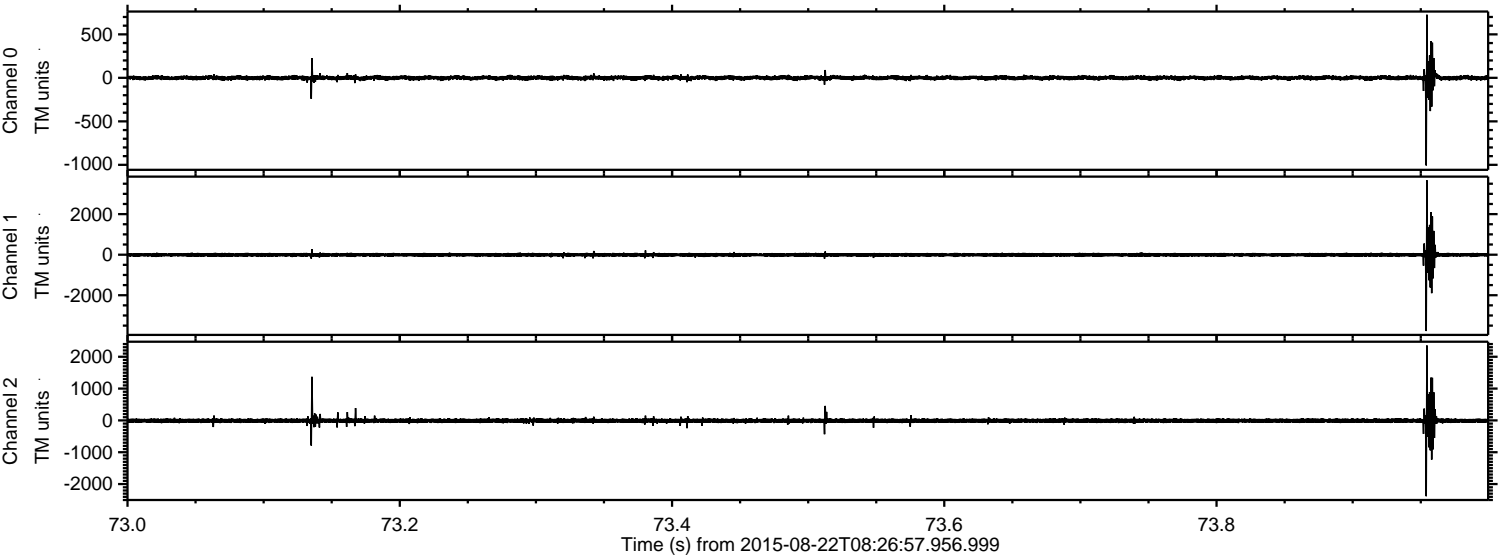



ELMAVAN 3D WAVEFORMS (Measured data sampled at 50 kHz) 51000 packets of 144 samples from 2015-08-22T08:26:57.956.999. Part 140/147

