

ELMAVAN 3D WAVEFORMS (Measured data sampled at 50 kHz) 51000 packets of 144 samples from 2015-08-22T03:46:45.375.999.

Processed Sat Aug 22 05:52:58 2015 by ELM ver.2012-10-06 from 001__elm20150822_034644__dat00.bin

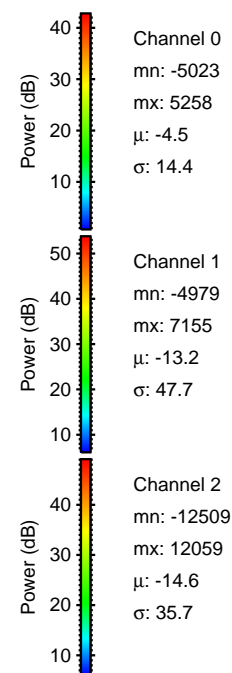
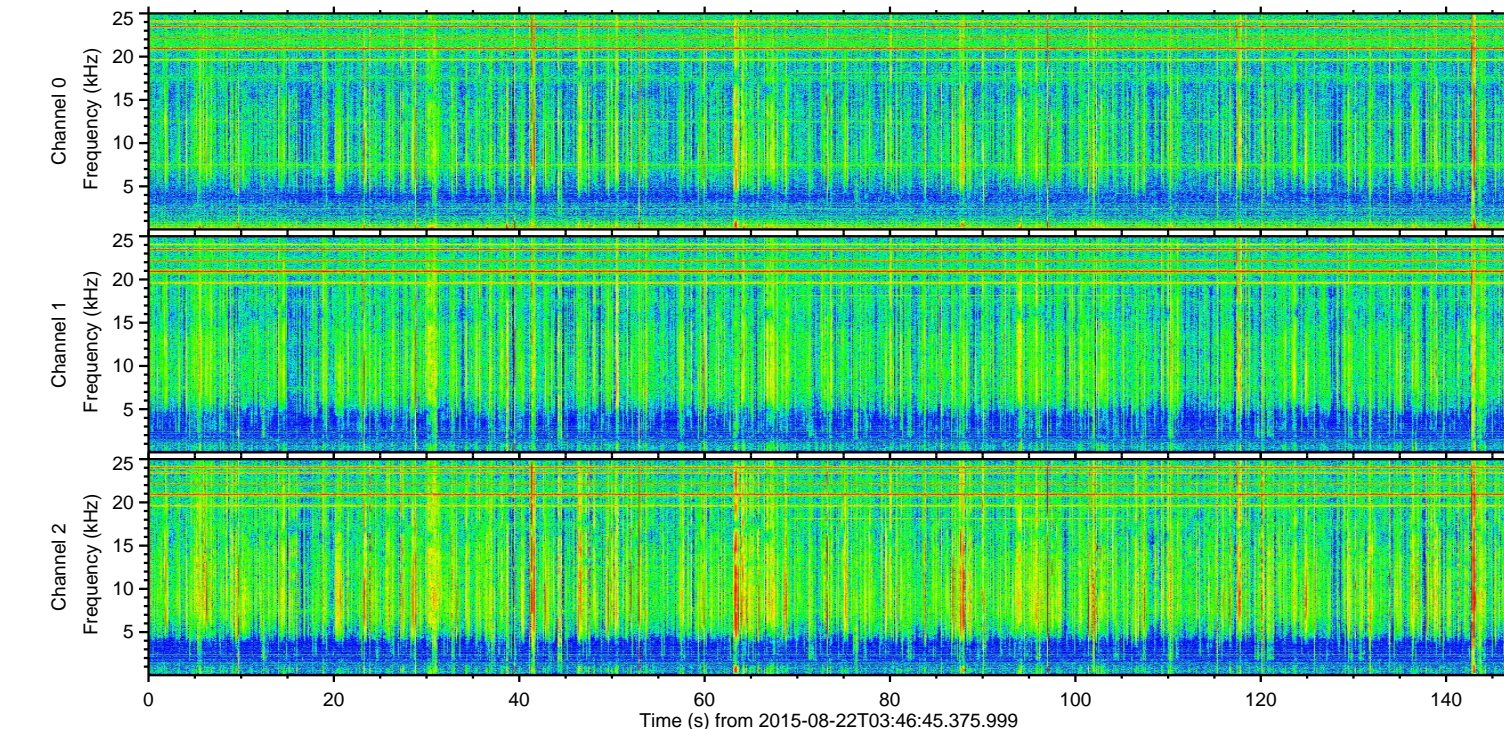
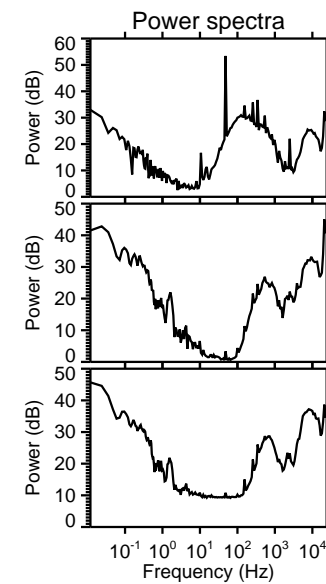
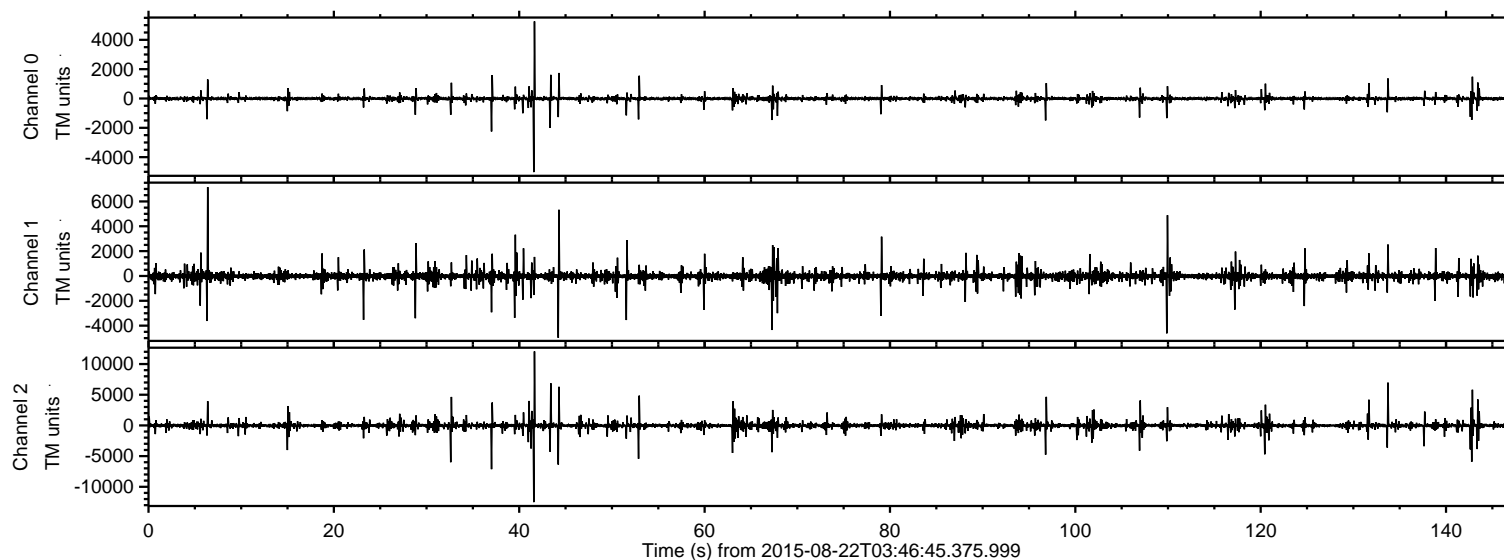

ELMAVAN 3D WAVEFORMS (Measured data sampled at 50 kHz) 51000 packets of 144 samples from 2015-08-22T03:46:45.375.999. Part 42/147

Processed Sat Aug 22 05:53:09 2015 by ELM ver.2012-10-06 from 001__elm20150822_034644__dat00.bin

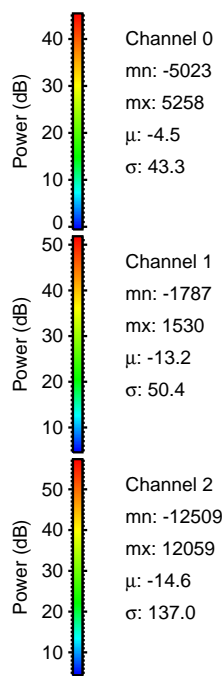
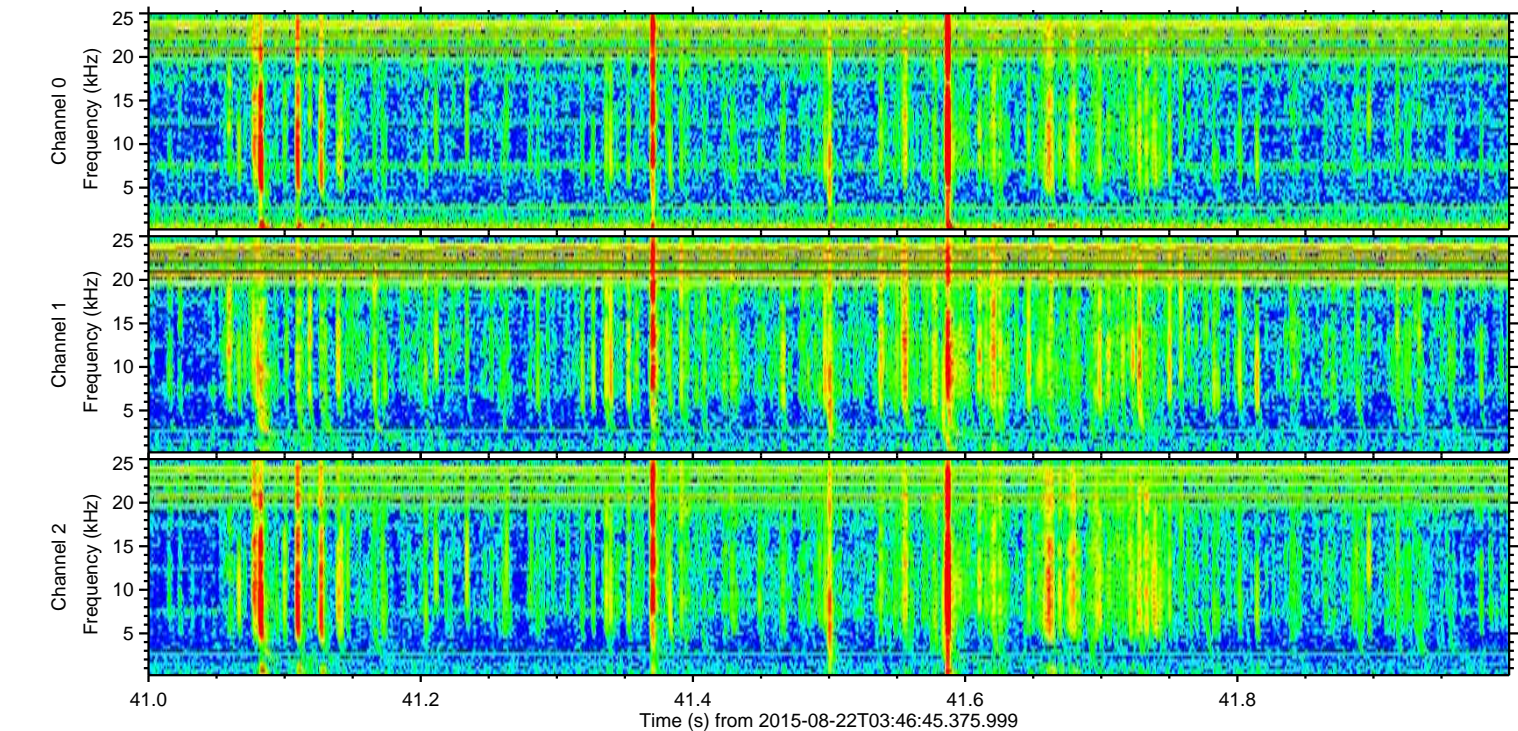
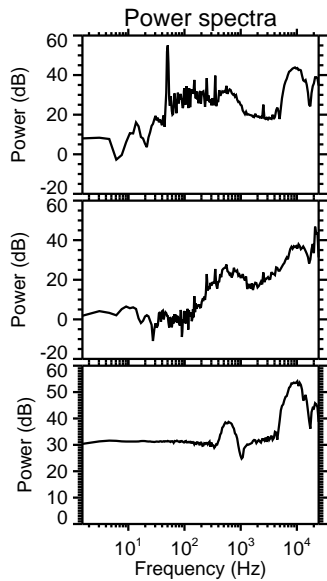
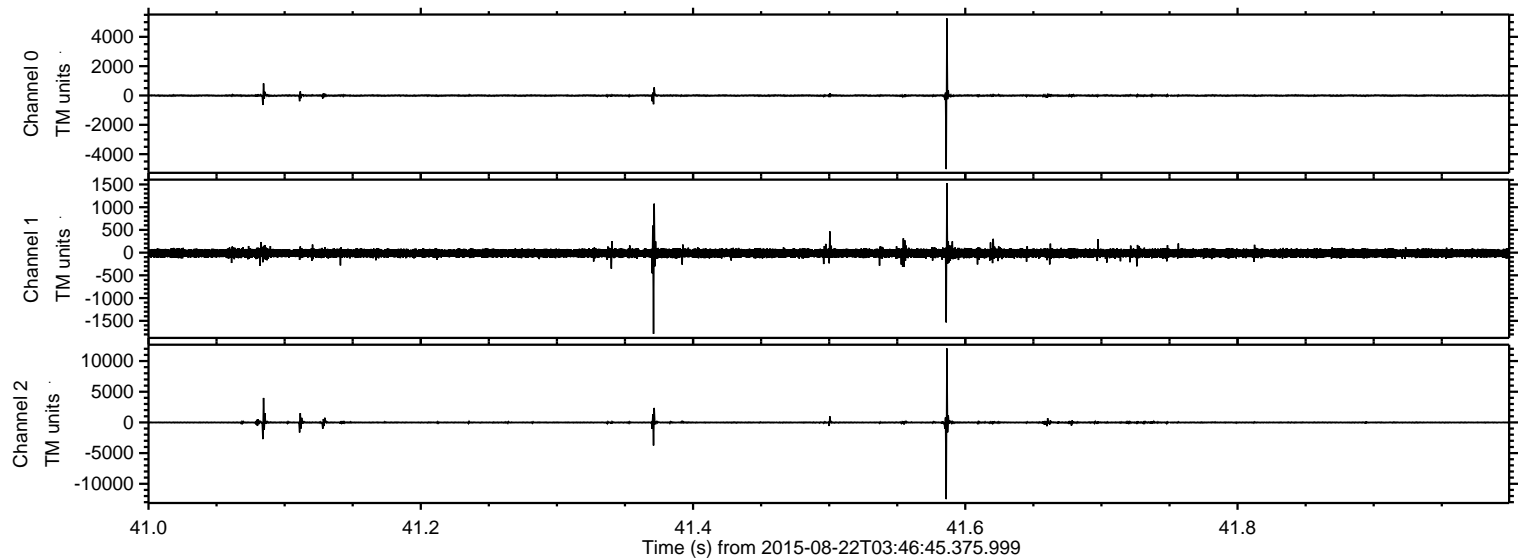

ELMAVAN 3D WAVEFORMS (Measured data sampled at 50 kHz) 51000 packets of 144 samples from 2015-08-22T03:46:45.375.999. Part 7/147

Processed Sat Aug 22 05:53:10 2015 by ELM ver.2012-10-06 from 001__elm20150822_034644__dat00.bin

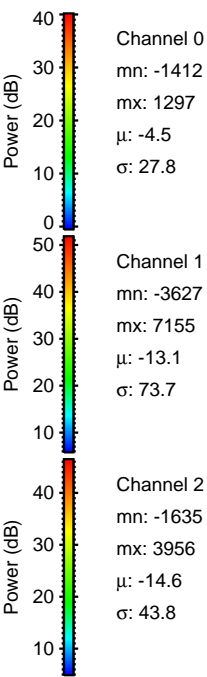
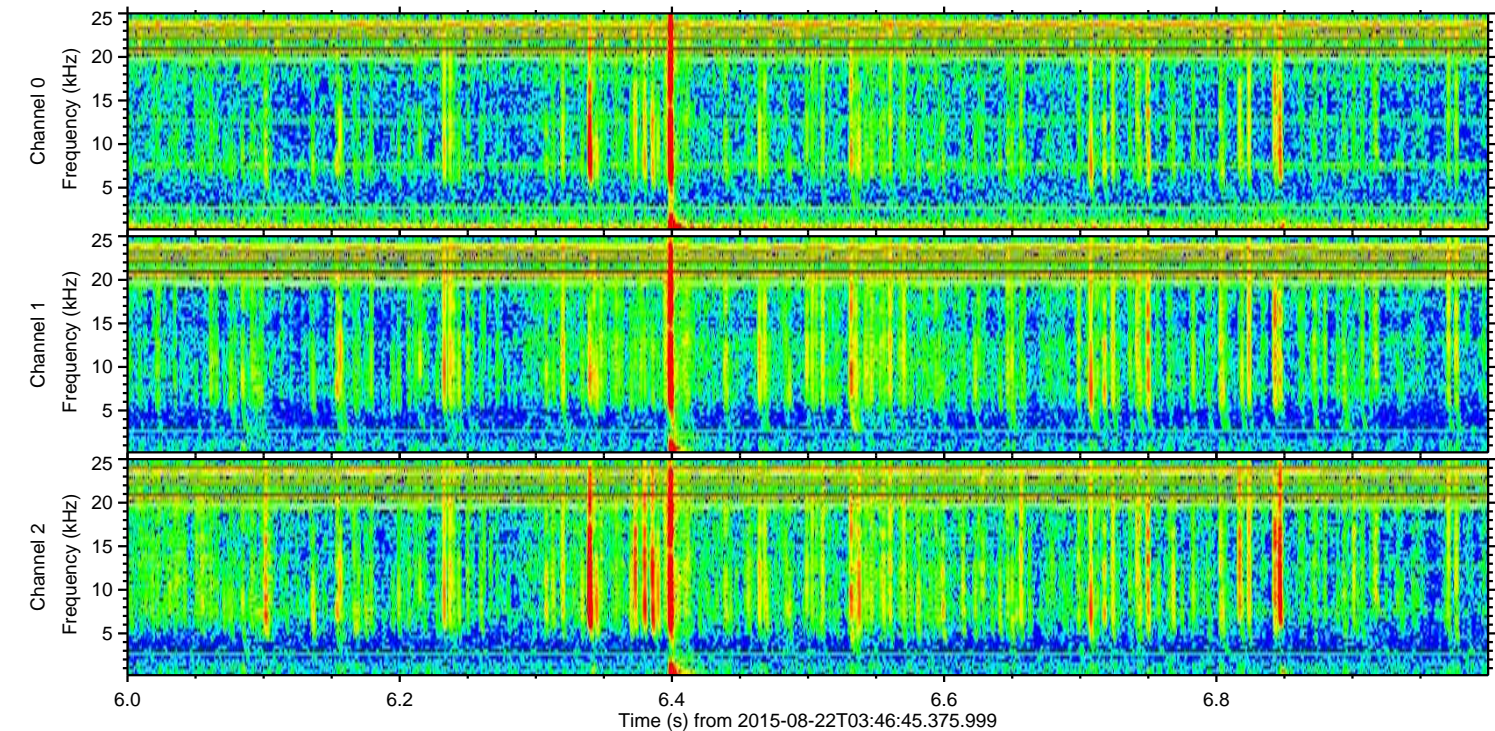
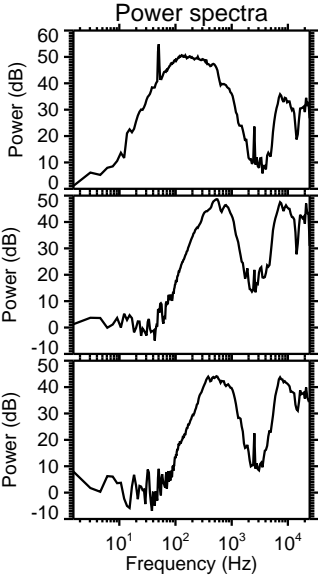
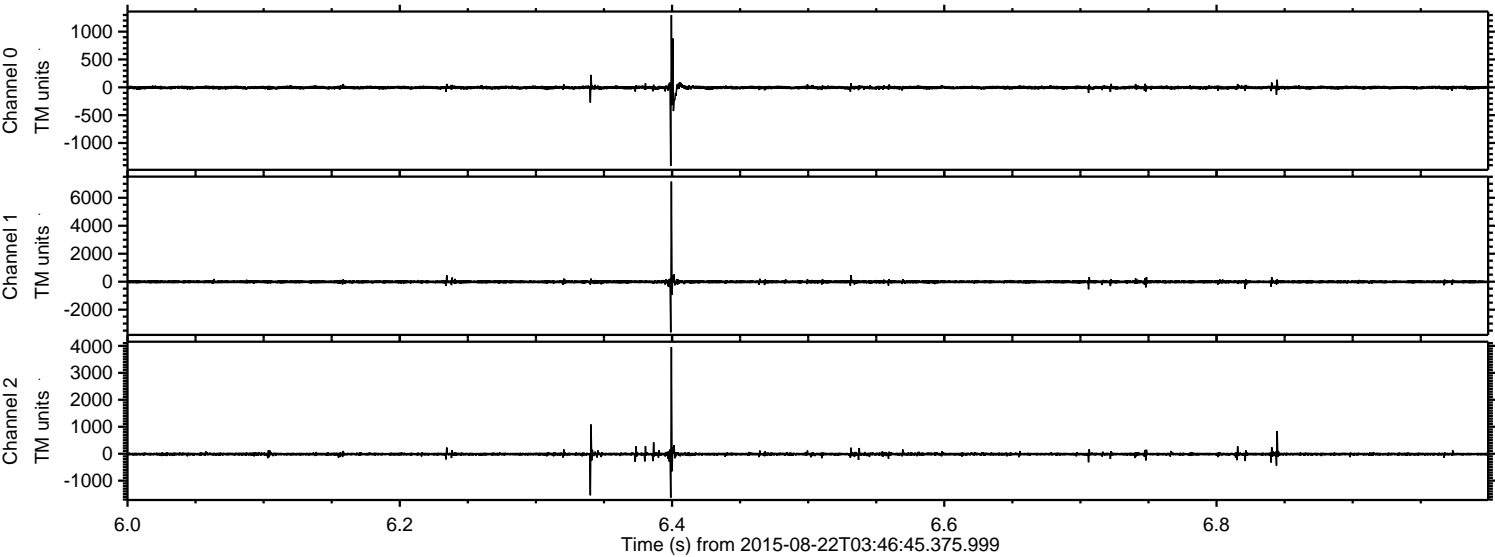

Processed Sat Aug 22 05:53:11 2015 by ELM ver.2012-10-06 from 001__elm20150822_034644__dat00.bin

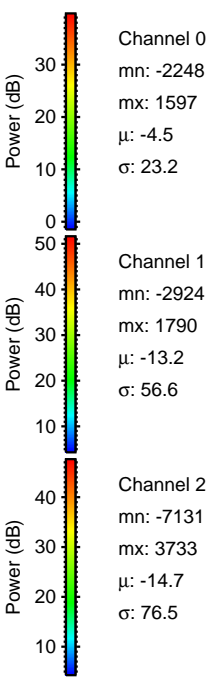
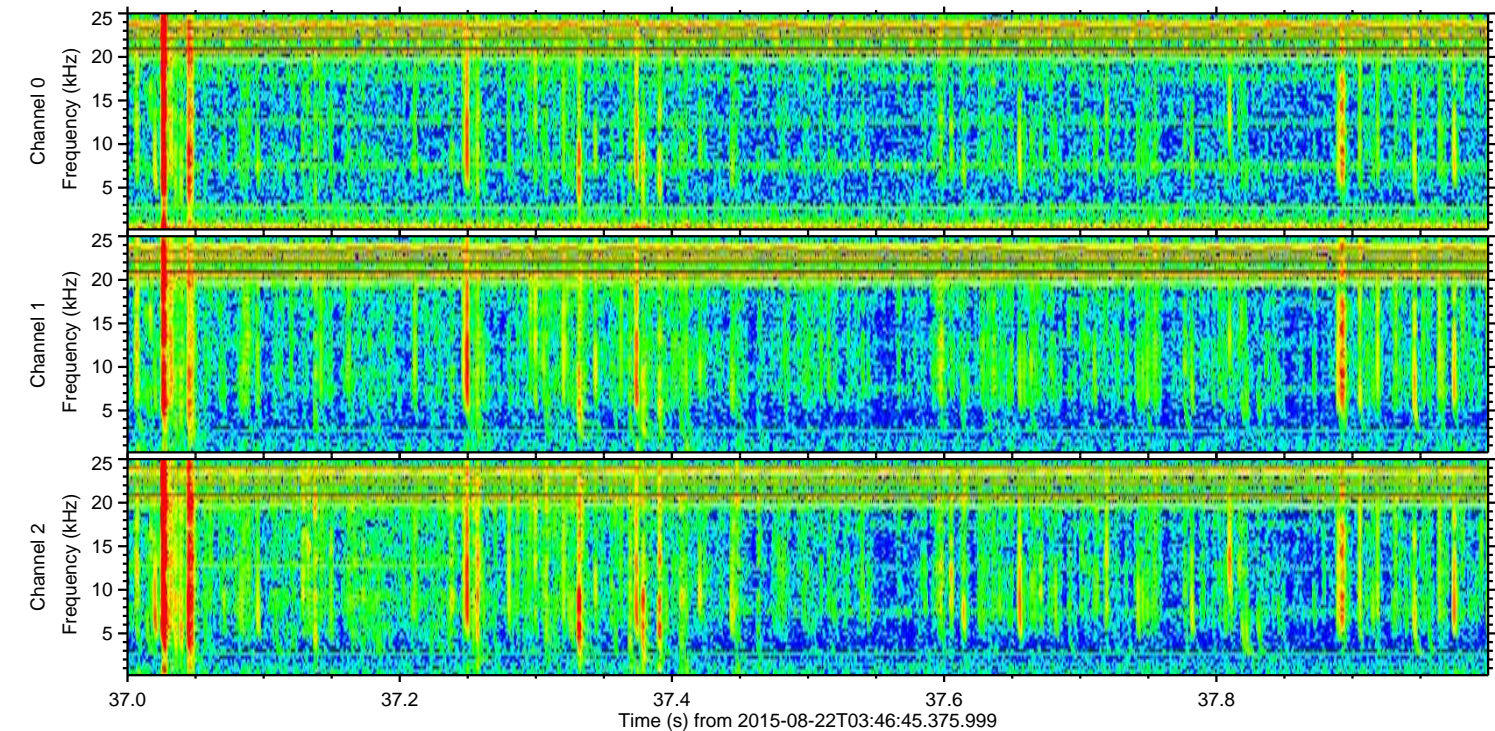
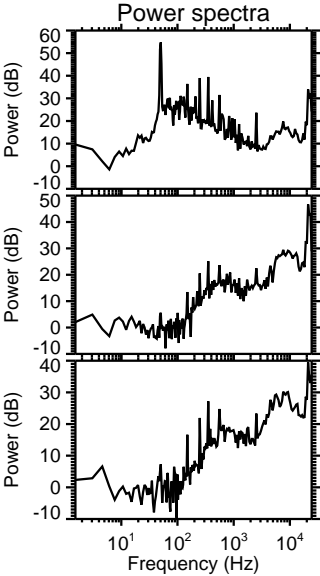
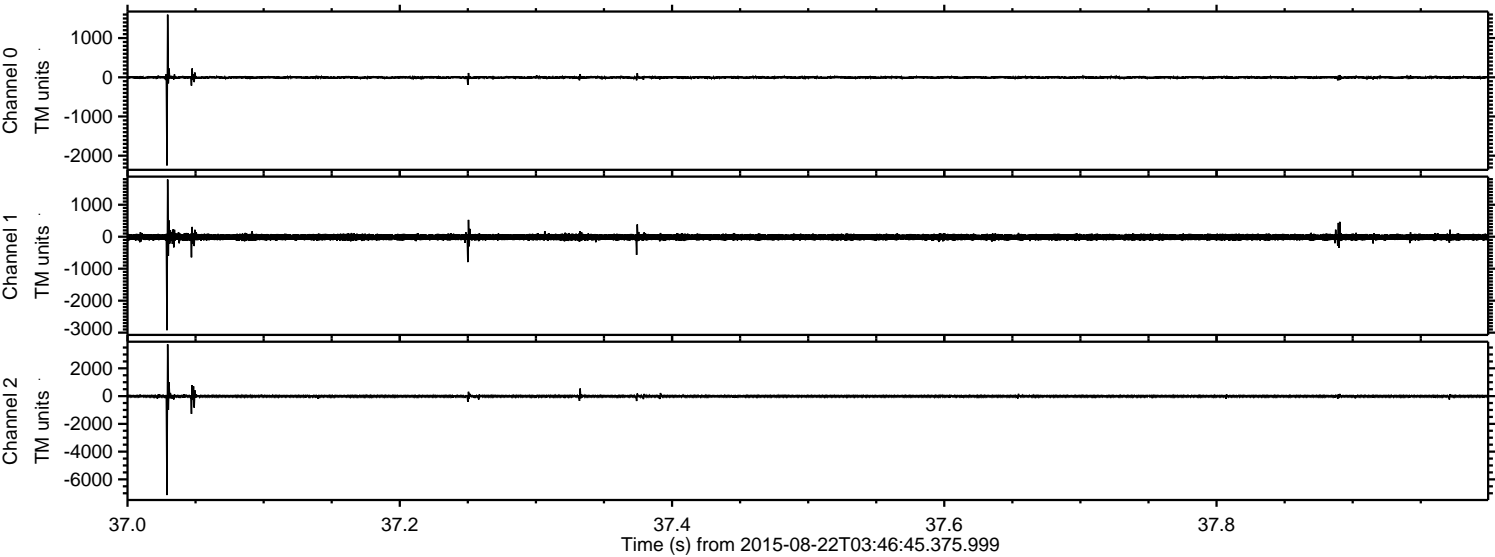

ELMAVAN 3D WAVEFORMS (Measured data sampled at 50 kHz) 51000 packets of 144 samples from 2015-08-22T03:46:45.375.999. Part 134/147

Processed Sat Aug 22 05:53:12 2015 by ELM ver.2012-10-06 from 001__elm20150822_034644__dat00.bin

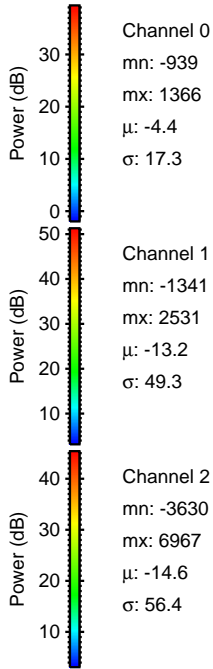
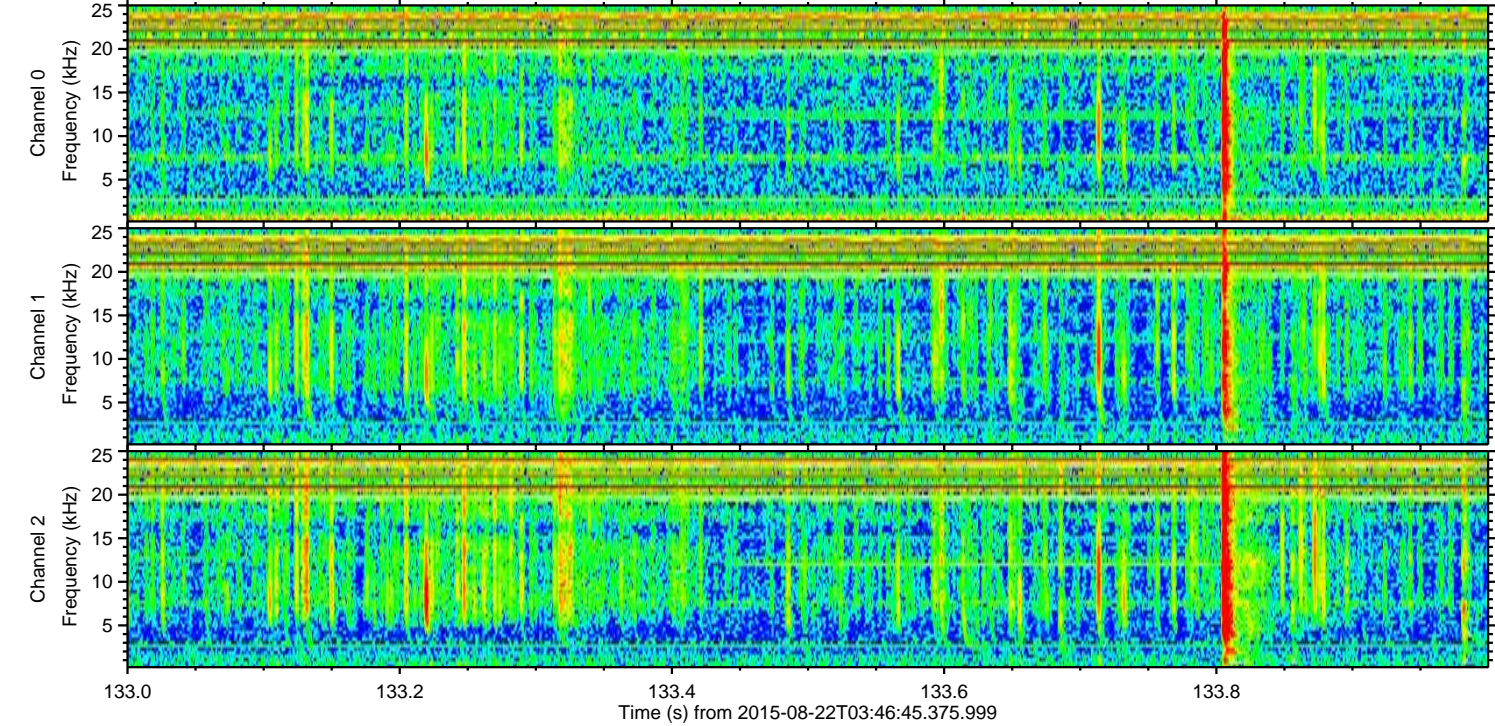
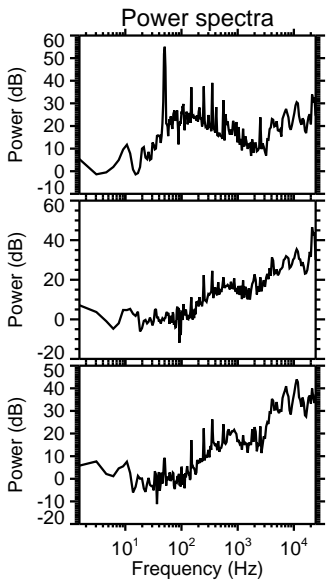
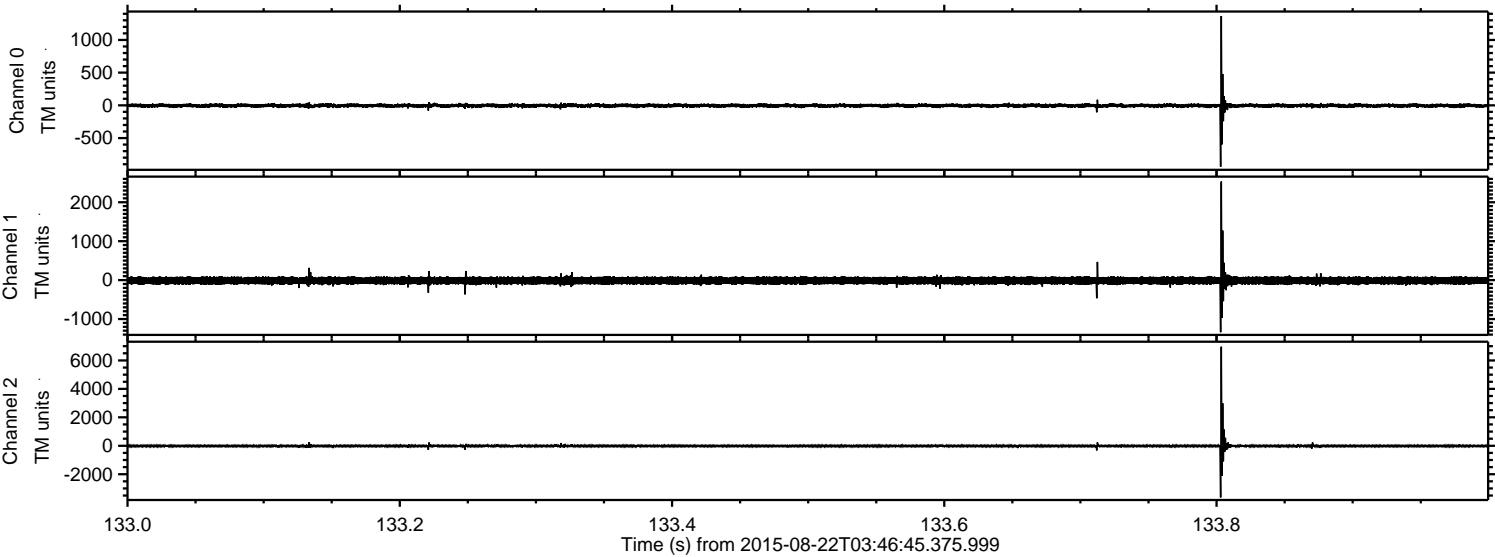

Channel 0
mn: -939
mx: 1366
 μ : -4.4
 σ : 17.3

Channel 1
mn: -1341
mx: 2531
 μ : -13.2
 σ : 49.3

Channel 2
mn: -3630
mx: 6967
 μ : -14.6
 σ : 56.4

Processed Sat Aug 22 05:53:13 2015 by ELM ver.2012-10-06 from 001__elm20150822_034644__dat00.bin

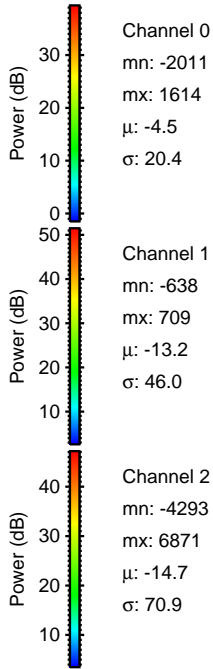
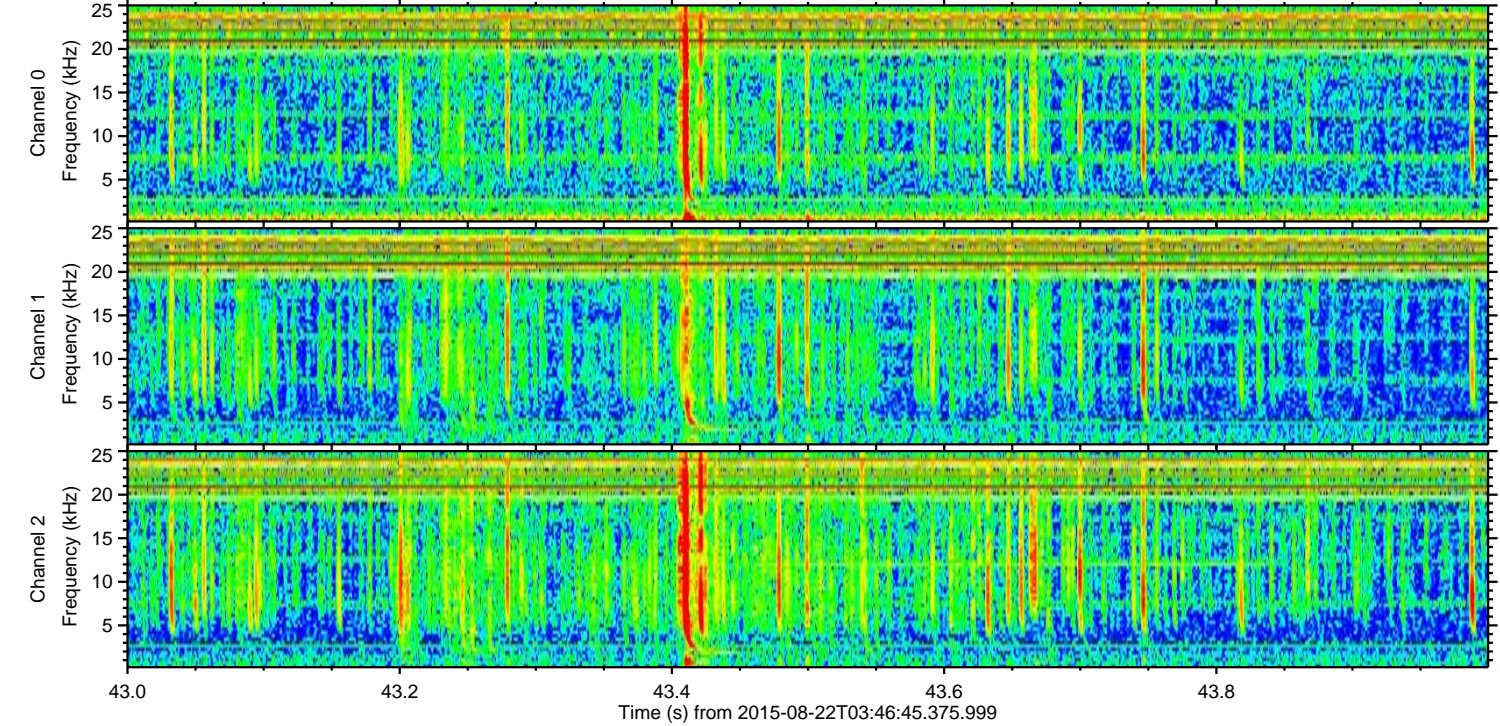
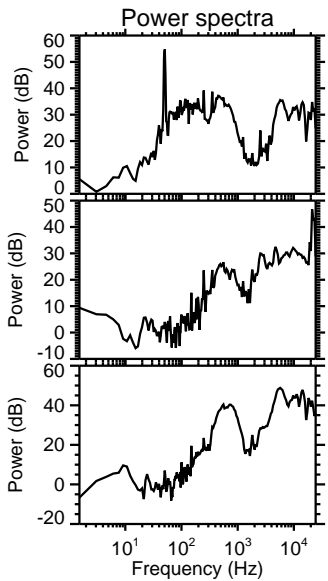
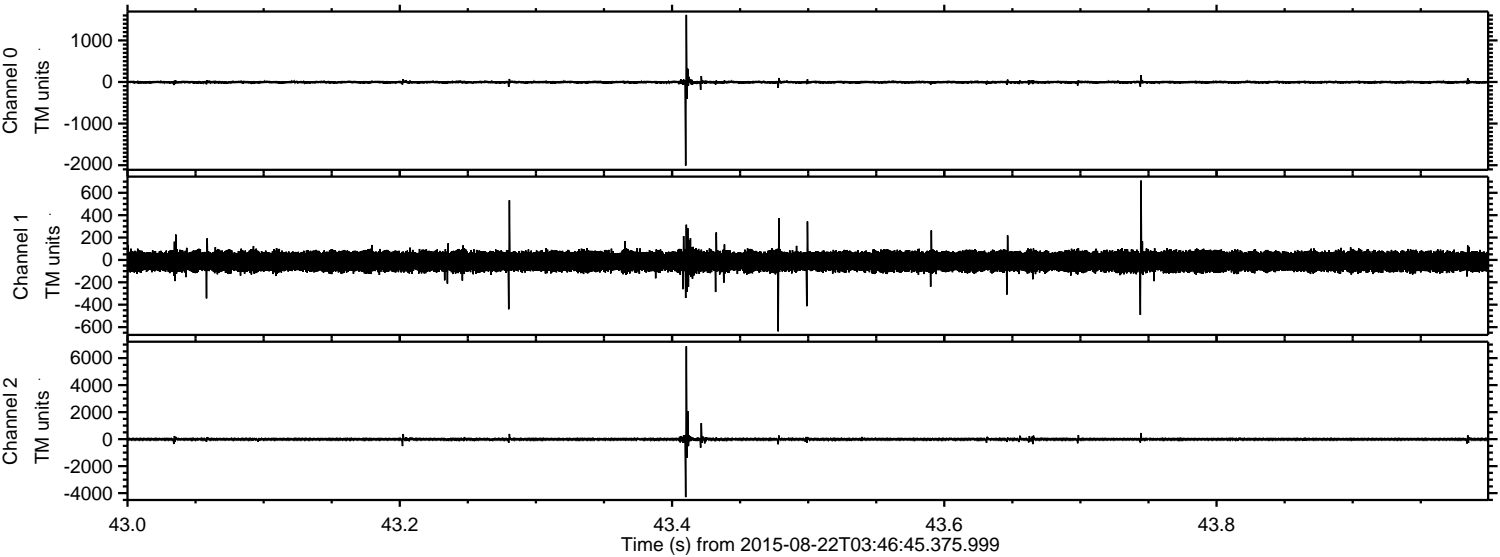

Channel 0
mn: -2011
mx: 1614
 μ : -4.5
 σ : 20.4

Channel 1
mn: -638
mx: 709
 μ : -13.2
 σ : 46.0

Channel 2
mn: -4293
mx: 6871
 μ : -14.7
 σ : 70.9

ELMAVAN 3D WAVEFORMS (Measured data sampled at 50 kHz) 51000 packets of 144 samples from 2015-08-22T03:46:45.375.999. Part 45/147

Processed Sat Aug 22 05:53:14 2015 by ELM ver.2012-10-06 from 001__elm20150822_034644__dat00.bin

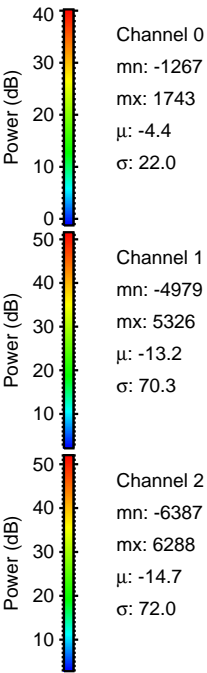
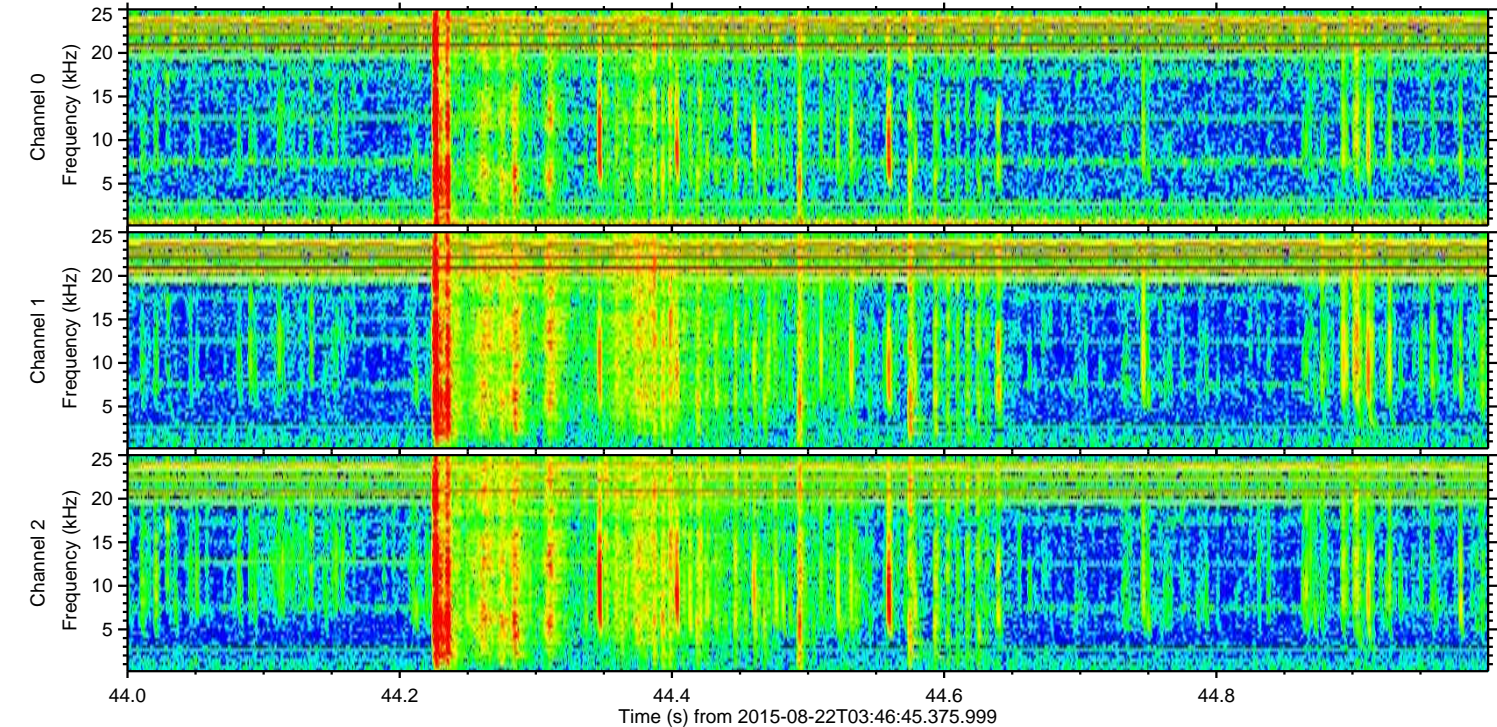
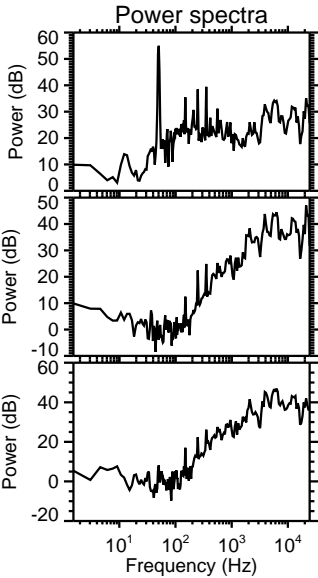
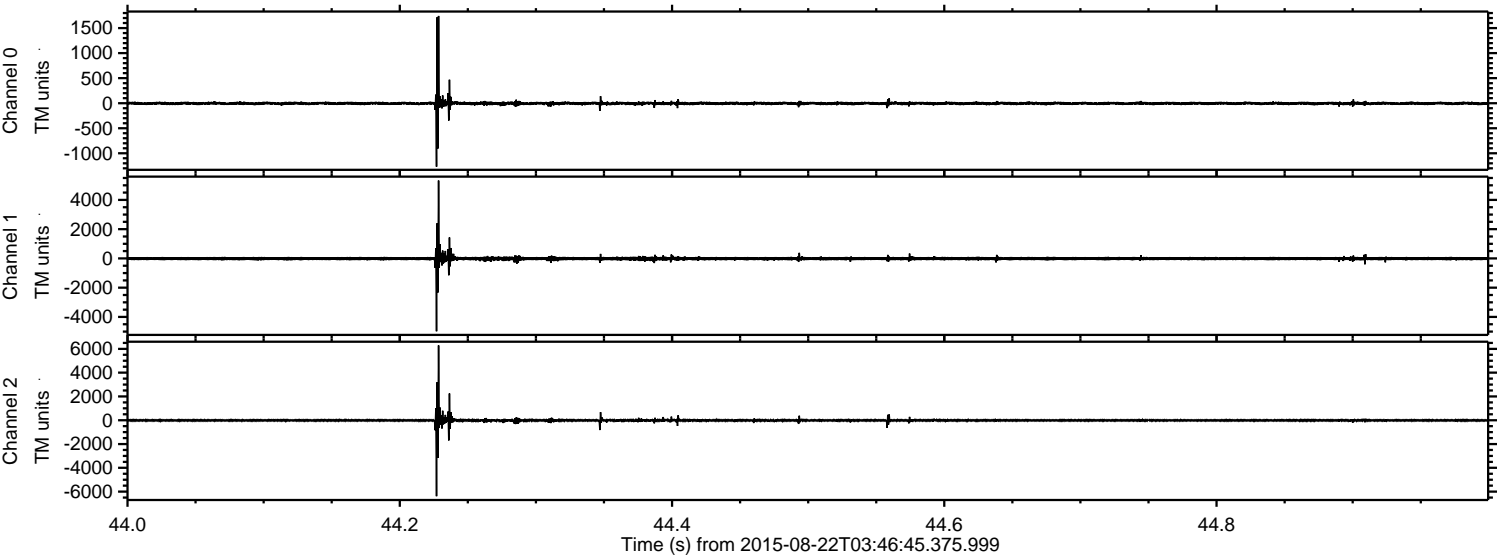

Channel 0
mn: -1267
mx: 1743
 μ : -4.4
 σ : 22.0

Channel 1
mn: -4979
mx: 5326
 μ : -13.2
 σ : 70.3

Channel 2
mn: -6387
mx: 6288
 μ : -14.7
 σ : 72.0

Processed Sat Aug 22 05:53:15 2015 by ELM ver.2012-10-06 from 001__elm20150822_034644__dat00.bin

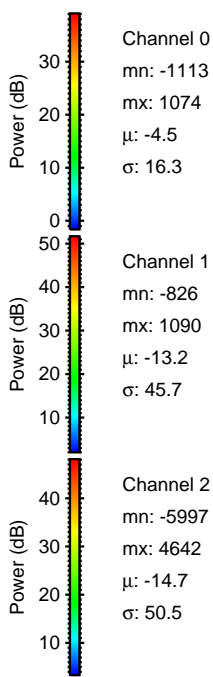
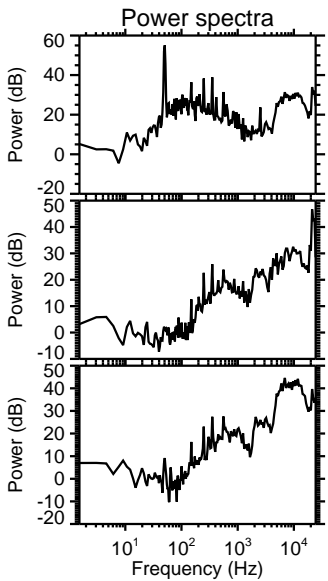
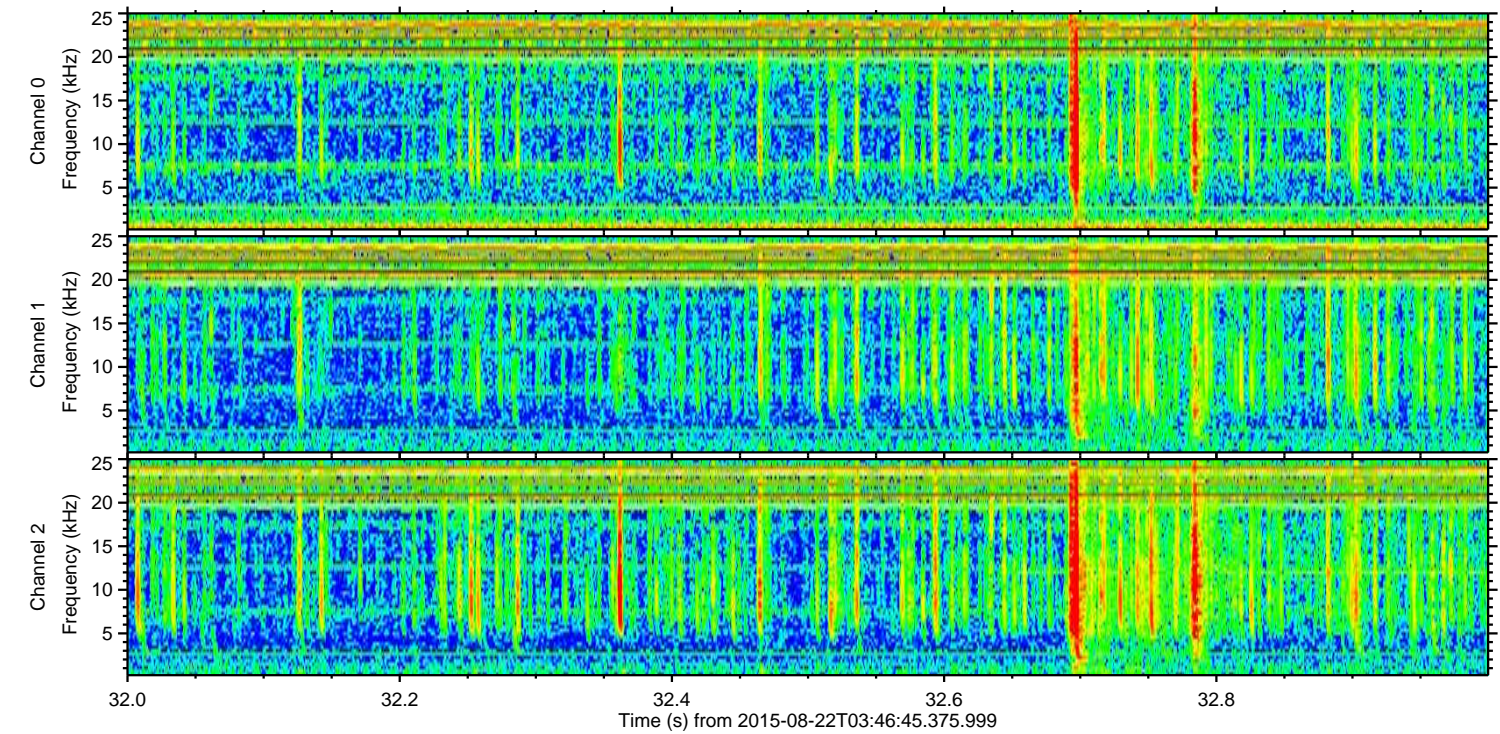
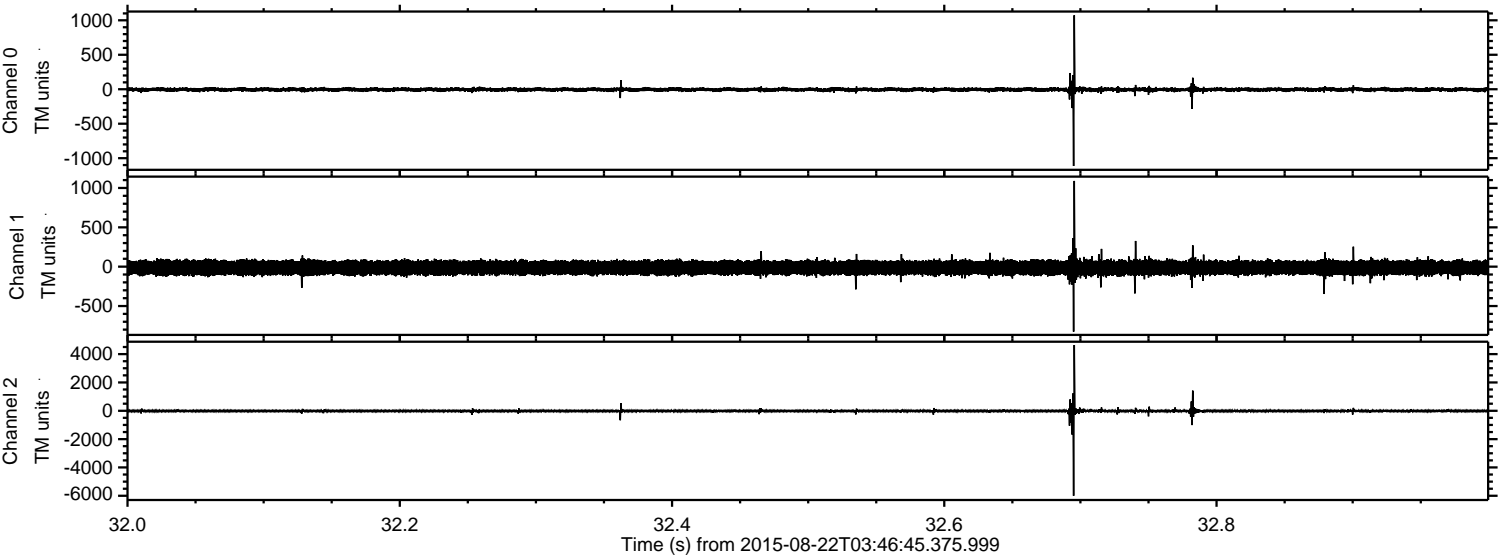

ELMAVAN 3D WAVEFORMS (Measured data sampled at 50 kHz) 51000 packets of 144 samples from 2015-08-22T03:46:45.375.999. Part 143/147

Processed Sat Aug 22 05:53:16 2015 by ELM ver.2012-10-06 from 001__elm20150822_034644__dat00.bin

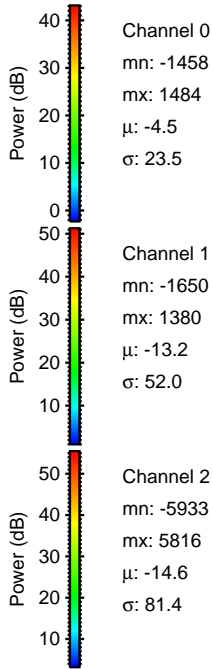
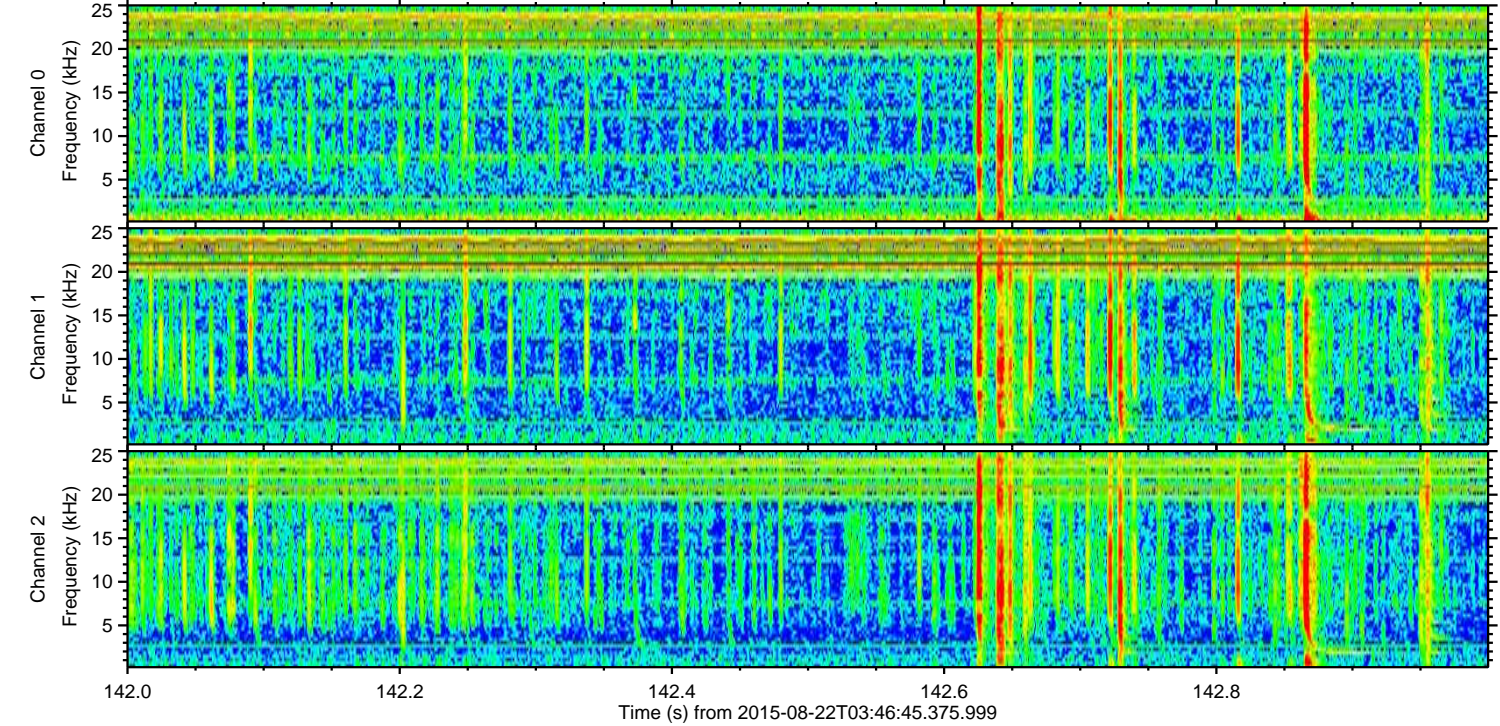
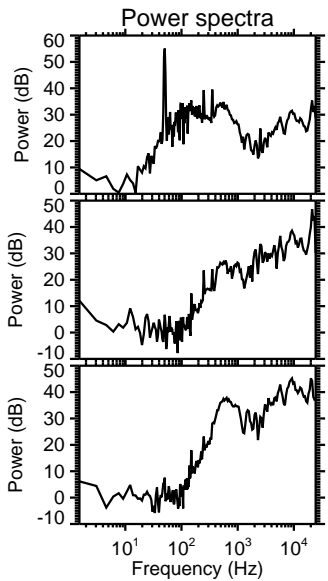
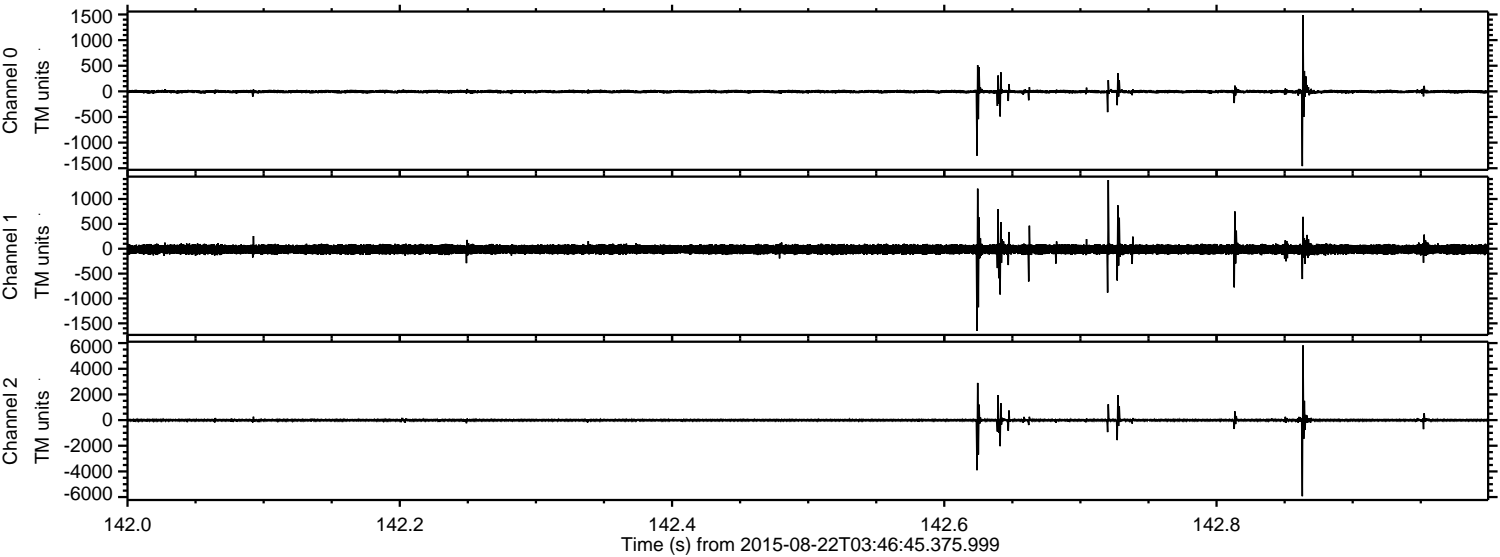

ELMAVAN 3D WAVEFORMS (Measured data sampled at 50 kHz) 51000 packets of 144 samples from 2015-08-22T03:46:45.375.999. Part 53/147

Processed Sat Aug 22 05:53:17 2015 by ELM ver.2012-10-06 from 001__elm20150822_034644__dat00.bin

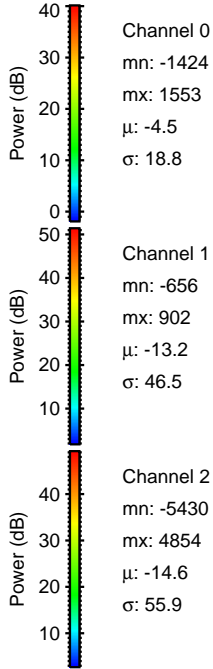
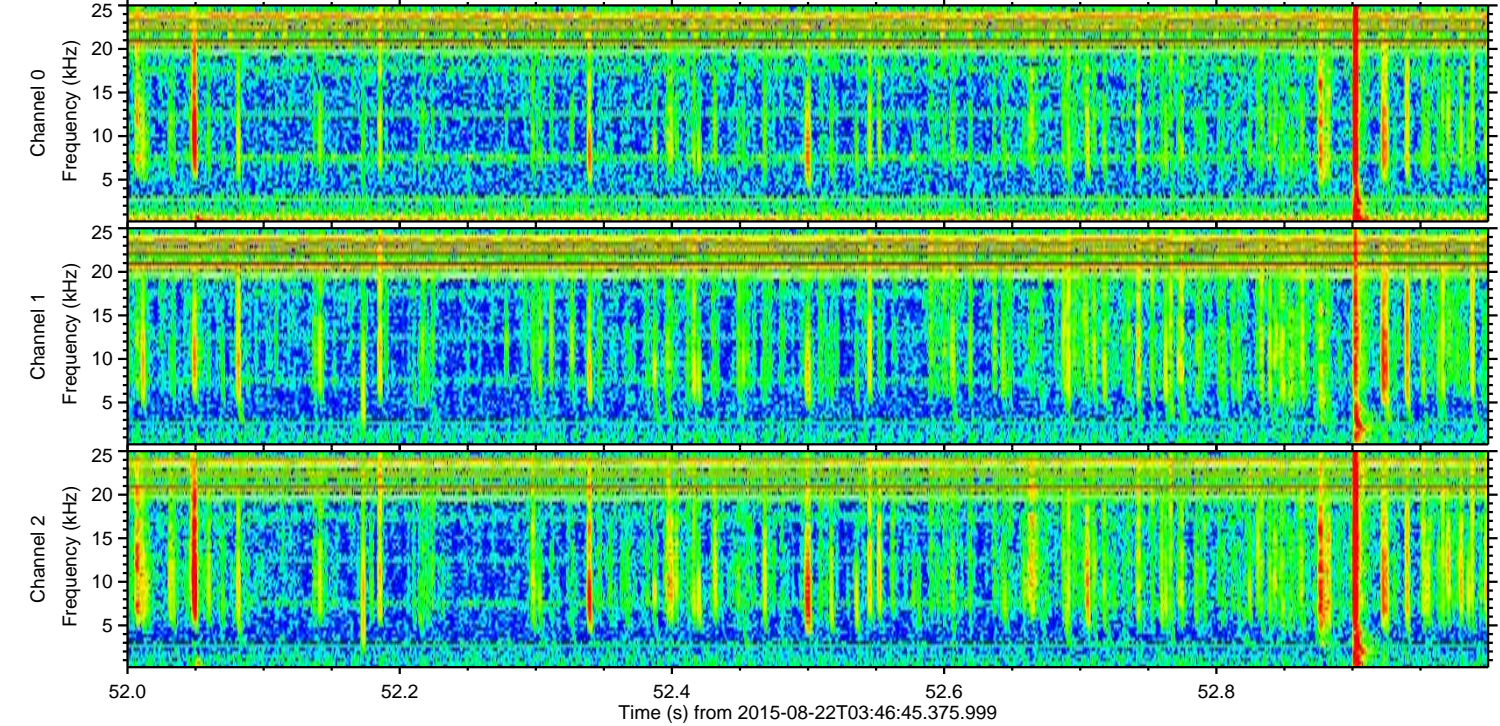
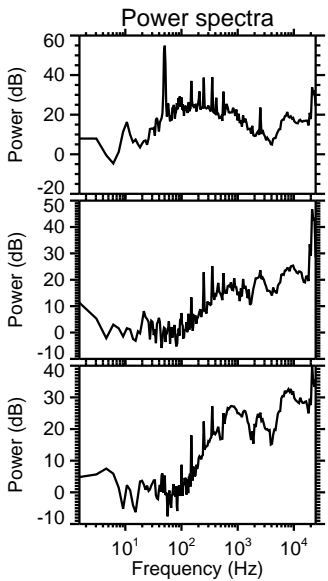
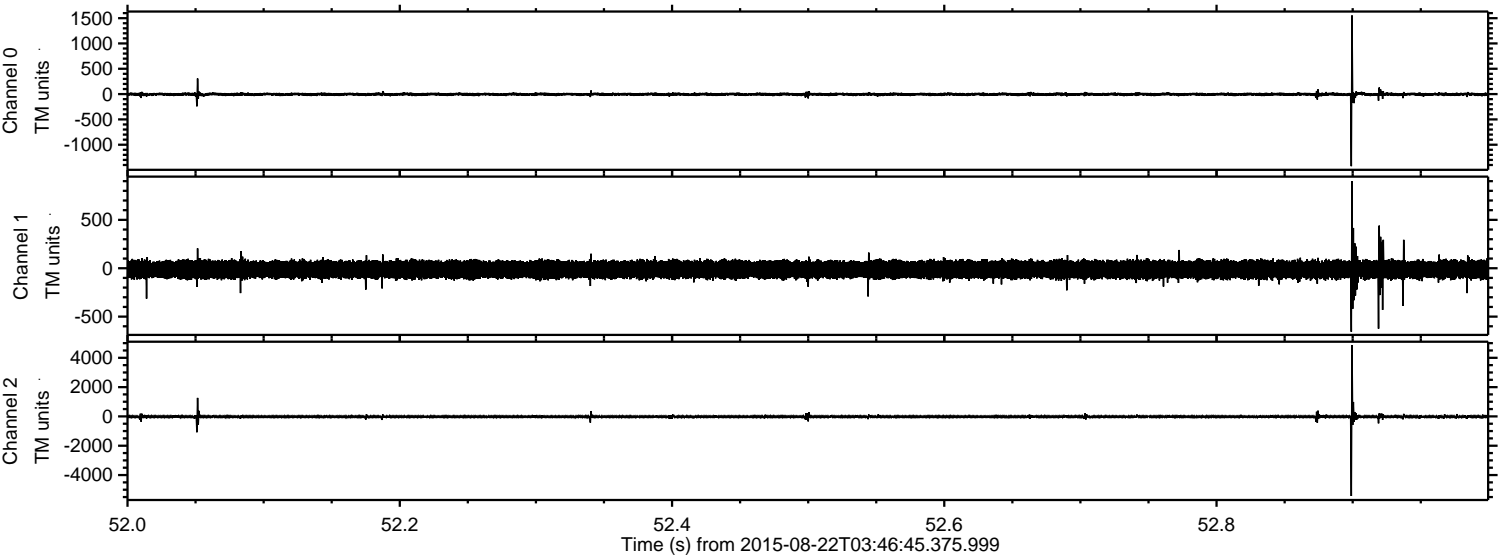

Channel 0
mn: -1424
mx: 1553
 μ : -4.5
 σ : 18.8

Channel 1
mn: -656
mx: 902
 μ : -13.2
 σ : 46.5

Channel 2
mn: -5430
mx: 4854
 μ : -14.6
 σ : 55.9

ELMAVAN 3D WAVEFORMS (Measured data sampled at 50 kHz) 51000 packets of 144 samples from 2015-08-22T03:46:45.375.999. Part 128/147

