

# ELMAVAN 3D WAVEFORMS (Measured data sampled at 50 kHz) 51000 packets of 144 samples from 2015-08-21T16:26:14.775.999.

Processed Fri Aug 21 18:32:28 2015 by ELM ver.2012-10-06 from 001\_\_elm20150821\_162613\_\_dat00.bin

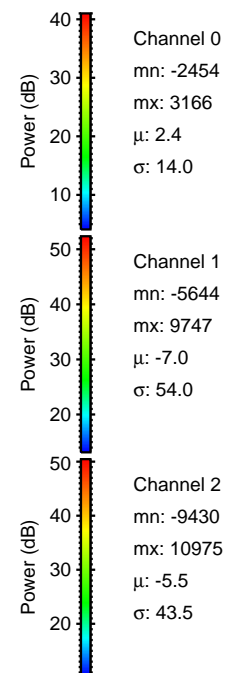

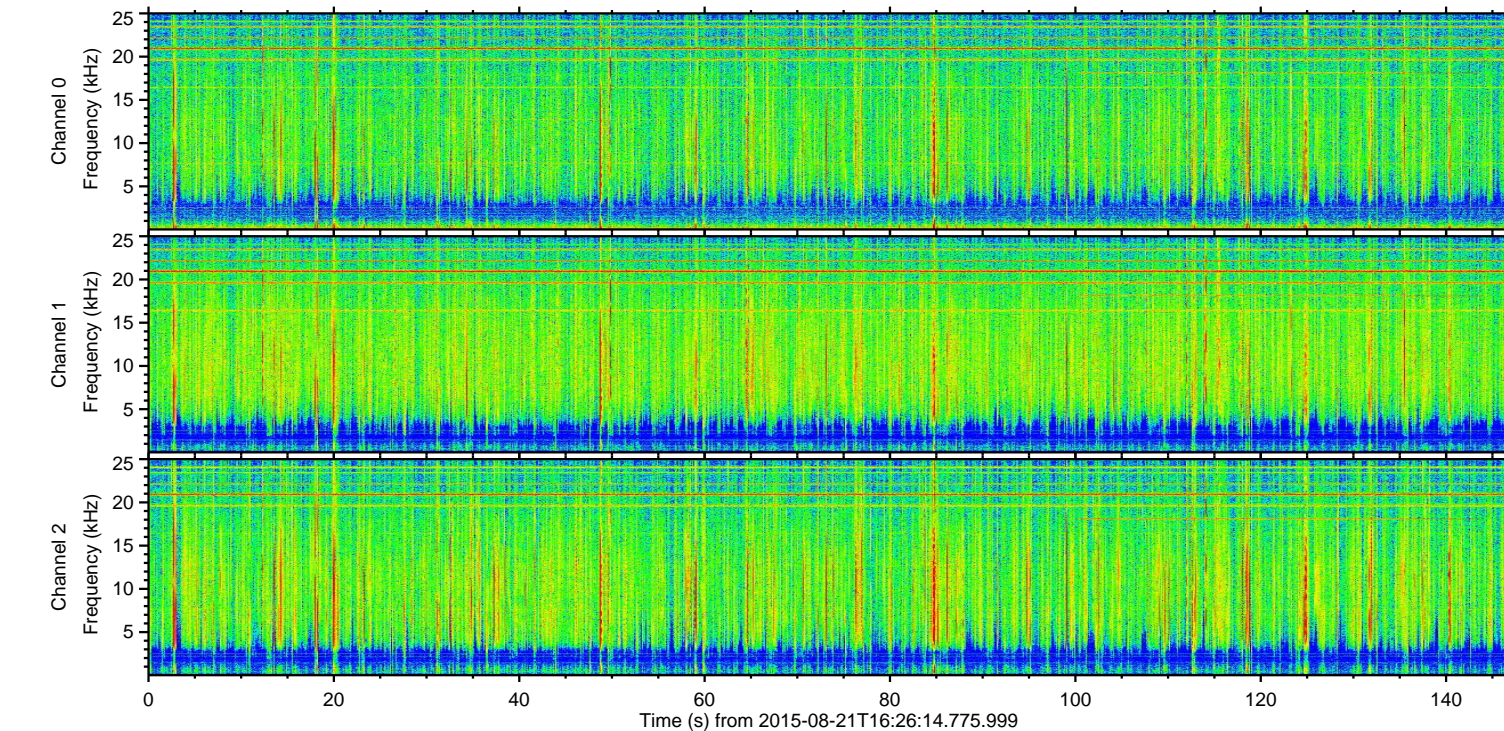
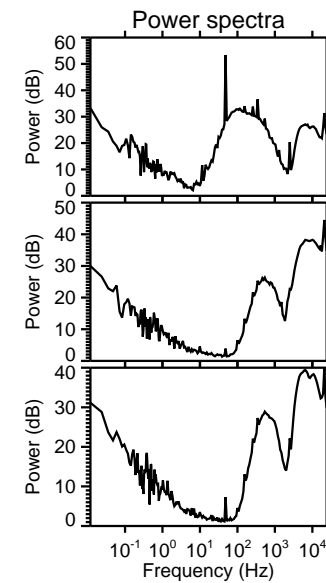
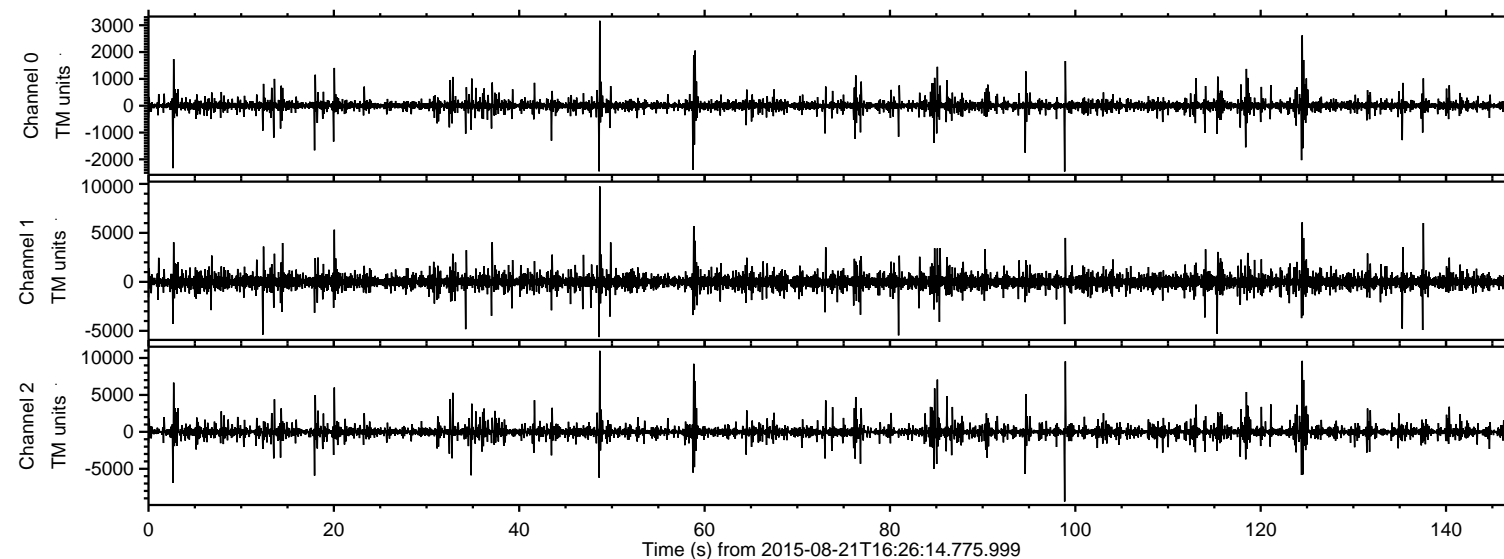

Processed Fri Aug 21 18:32:39 2015 by ELM ver.2012-10-06 from 001\_\_elm20150821\_162613\_\_dat00.bin

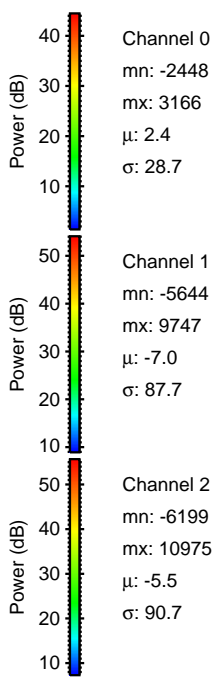
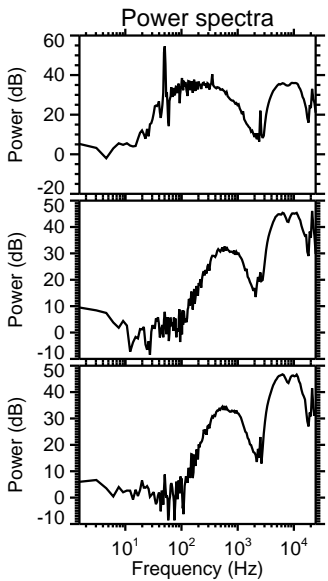
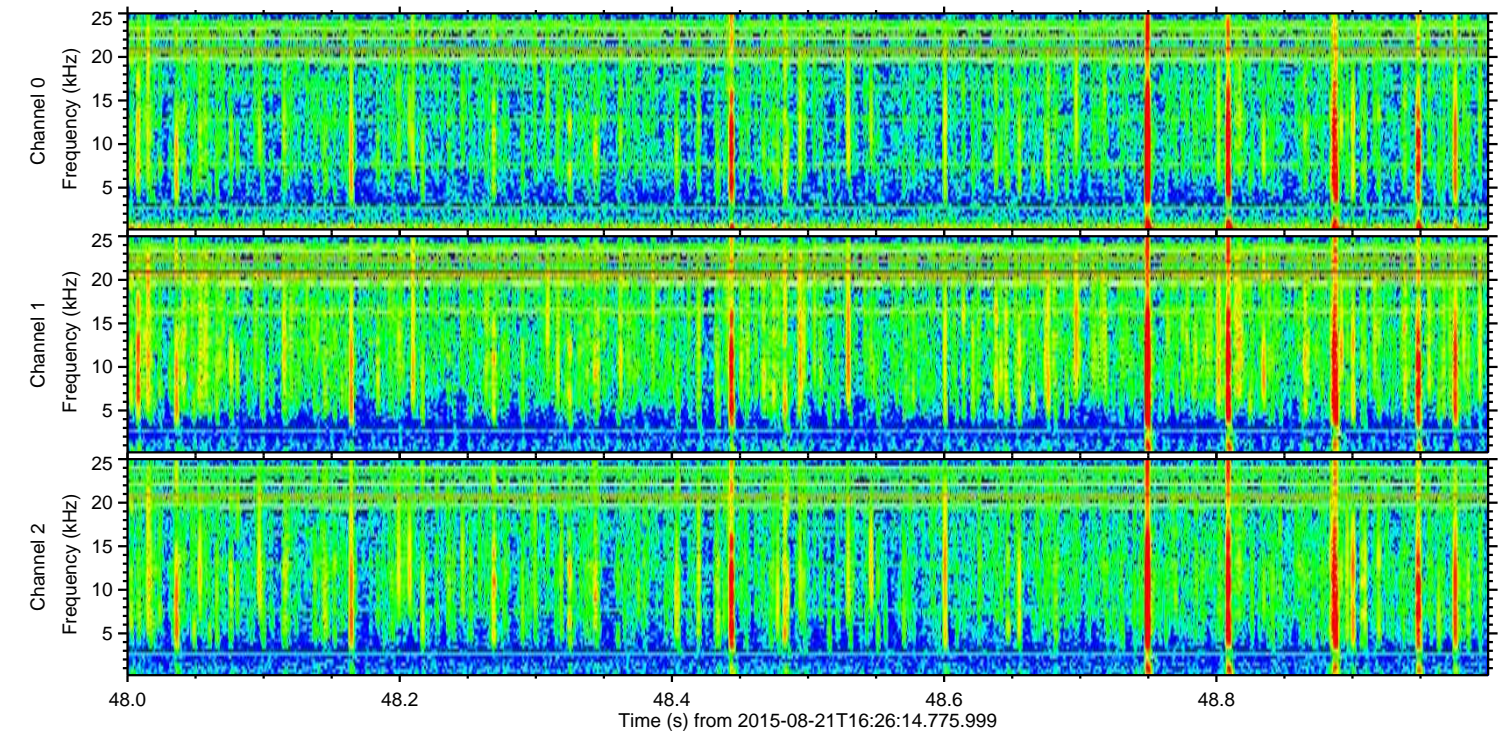
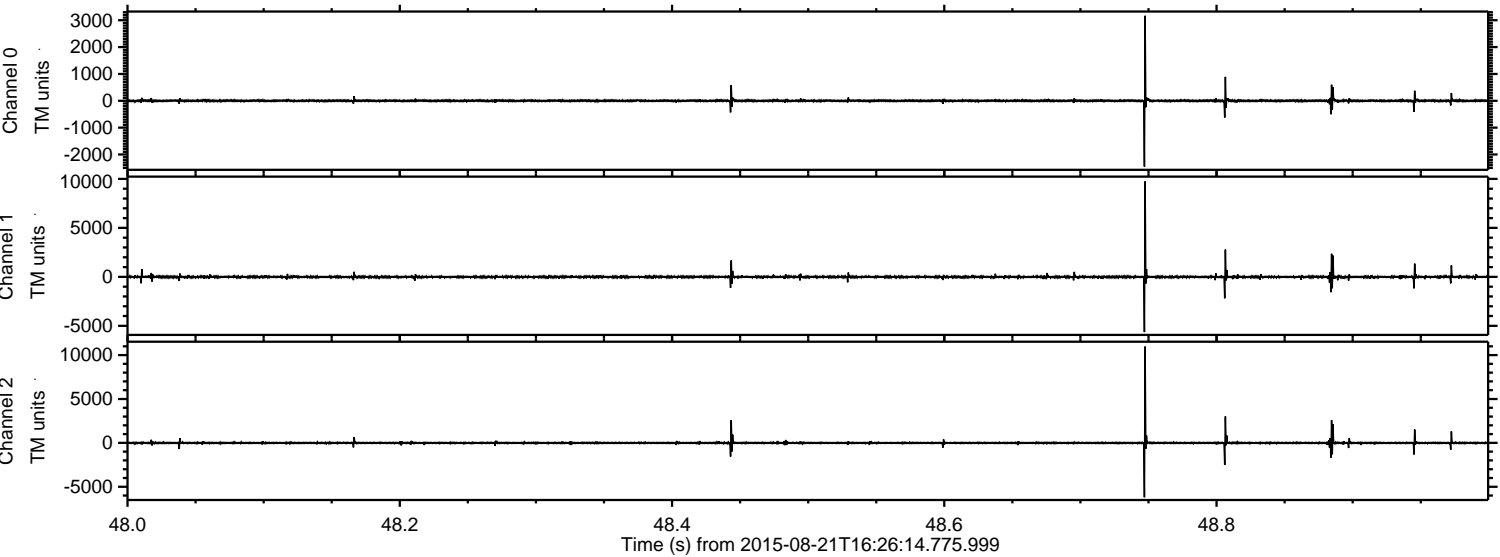



ELMAVAN 3D WAVEFORMS (Measured data sampled at 50 kHz) 51000 packets of 144 samples from 2015-08-21T16:26:14.775.999. Part 125/147

Processed Fri Aug 21 18:32:40 2015 by ELM ver.2012-10-06 from 001\_\_elm20150821\_162613\_\_dat00.bin

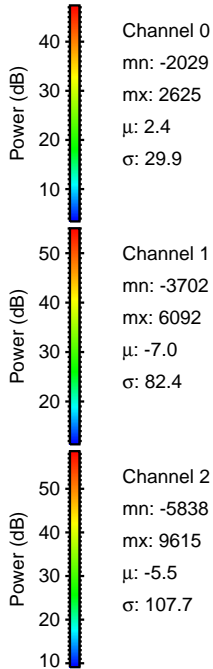
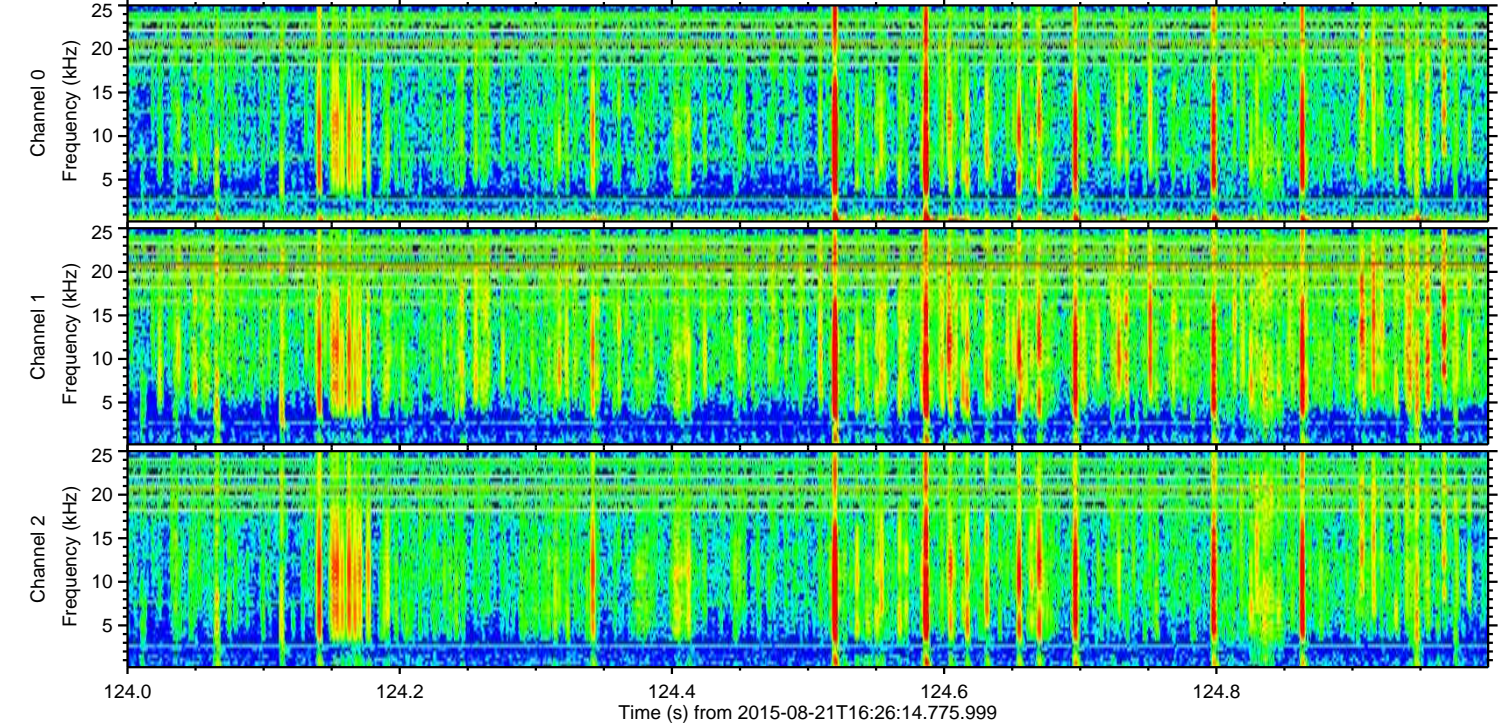
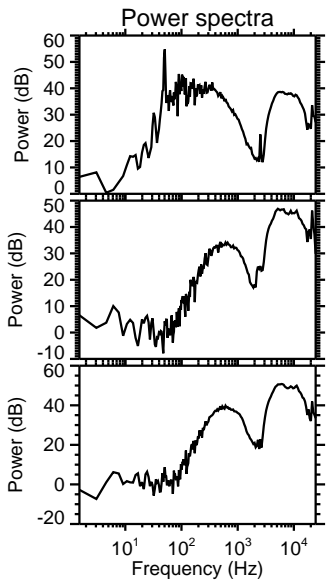
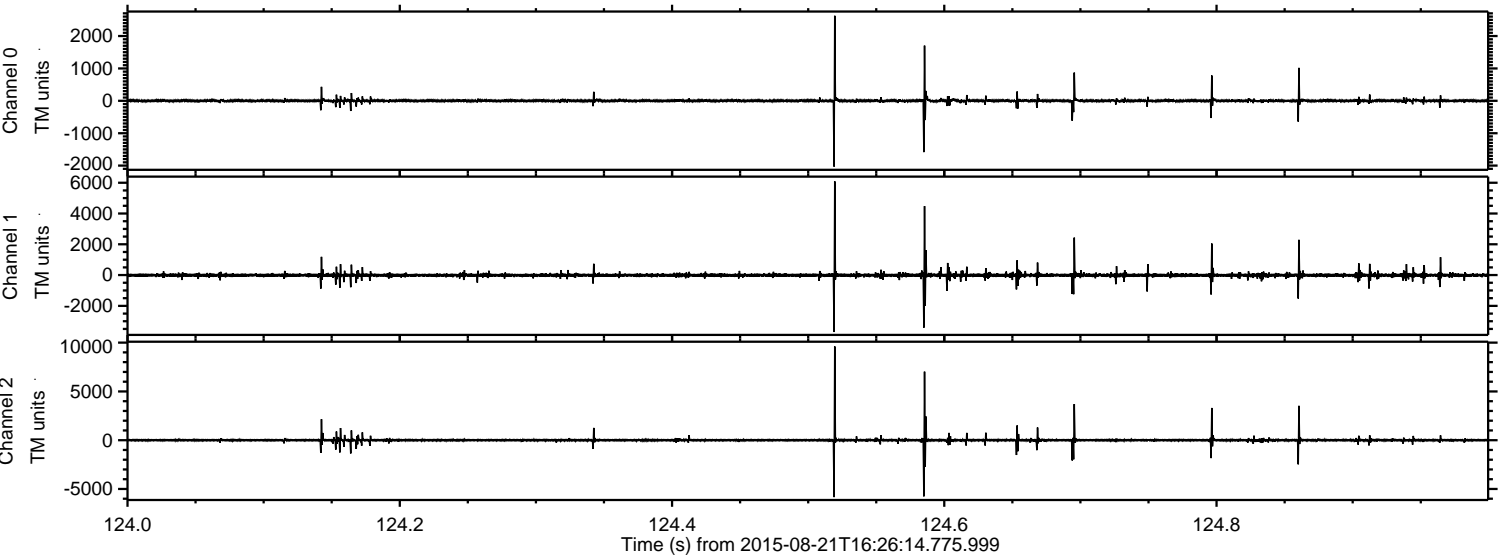

Channel 0  
mn: -2029  
mx: 2625  
 $\mu$ : 2.4  
 $\sigma$ : 29.9

Channel 1  
mn: -3702  
mx: 6092  
 $\mu$ : -7.0  
 $\sigma$ : 82.4

Channel 2  
mn: -5838  
mx: 9615  
 $\mu$ : -5.5  
 $\sigma$ : 107.7



Processed Fri Aug 21 18:32:41 2015 by ELM ver.2012-10-06 from 001\_\_elm20150821\_162613\_\_dat00.bin

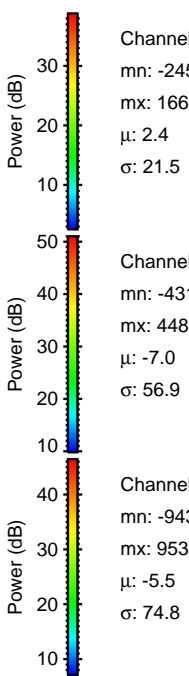
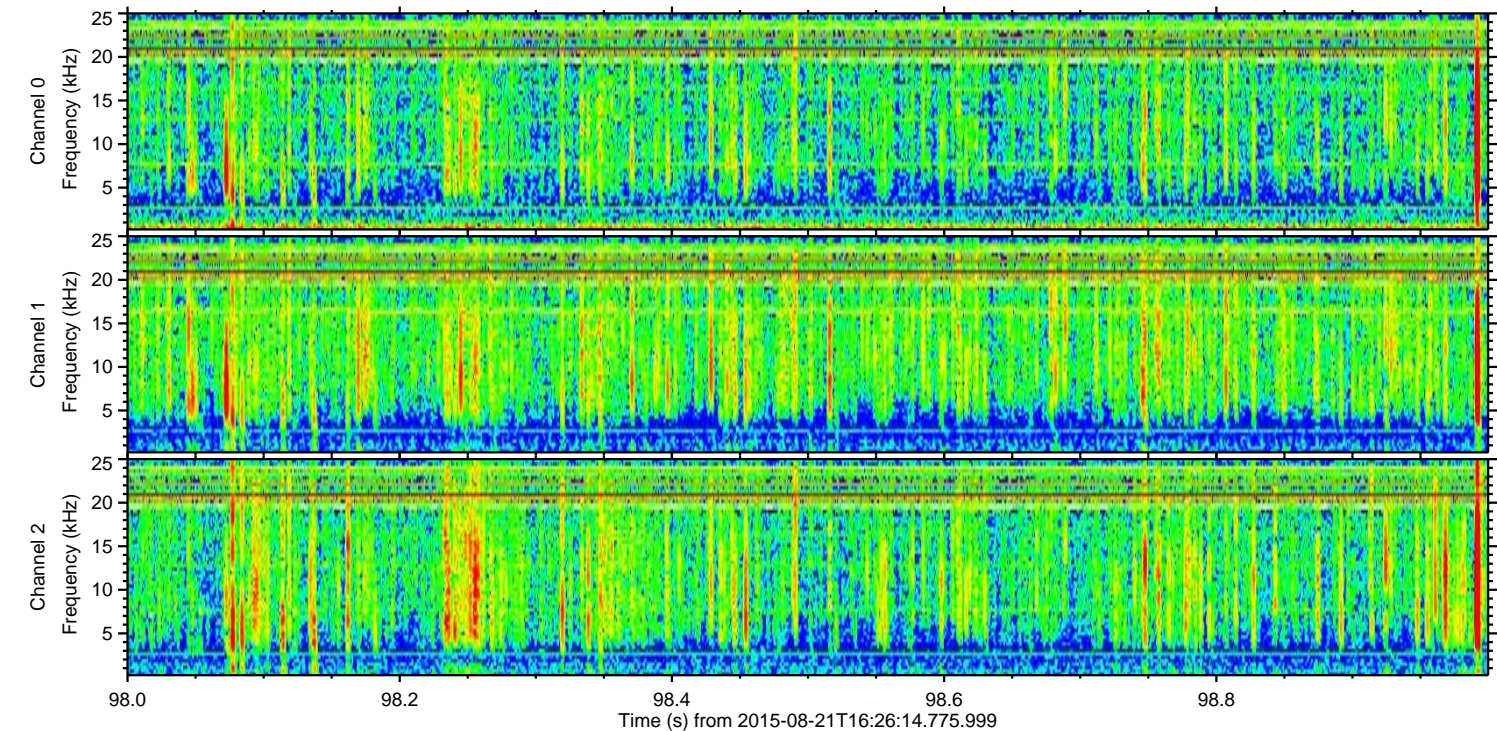
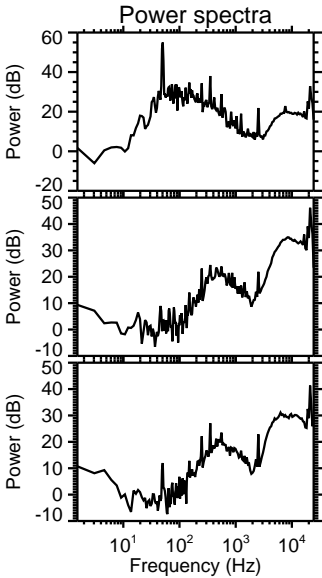
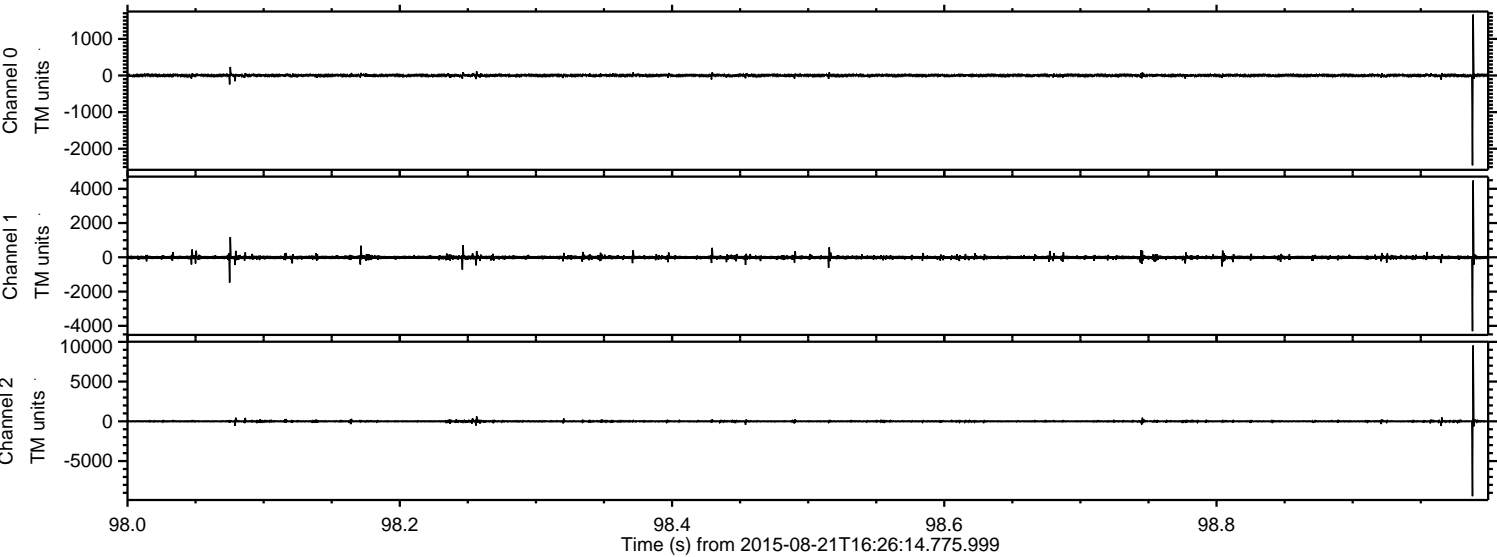

Channel 0  
mn: -2454  
mx: 1665  
 $\mu$ : 2.4  
 $\sigma$ : 21.5

Channel 1  
mn: -4314  
mx: 4486  
 $\mu$ : -7.0  
 $\sigma$ : 56.9

Channel 2  
mn: -9430  
mx: 9539  
 $\mu$ : -5.5  
 $\sigma$ : 74.8



Processed Fri Aug 21 18:32:42 2015 by ELM ver.2012-10-06 from 001\_\_elm20150821\_162613\_\_dat00.bin

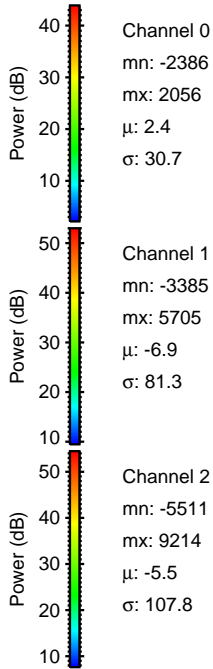
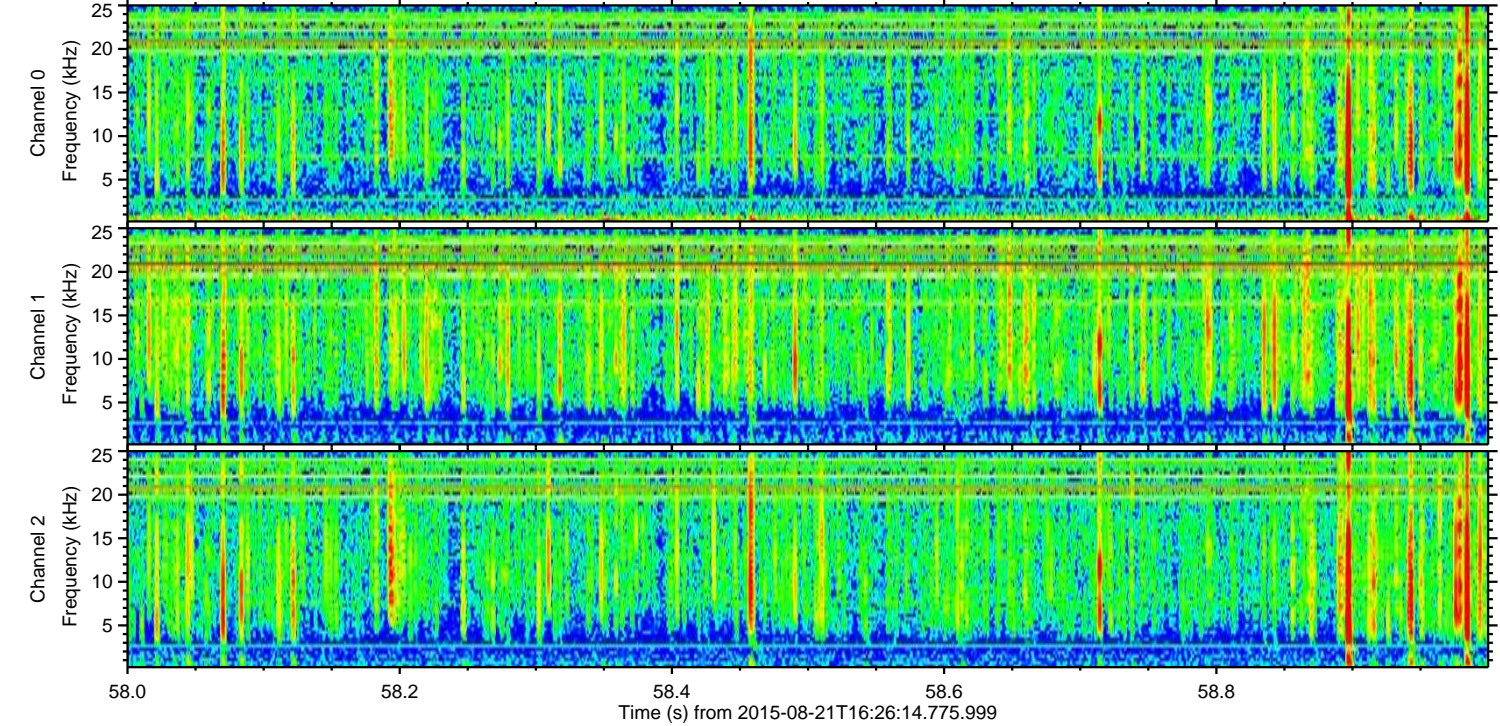
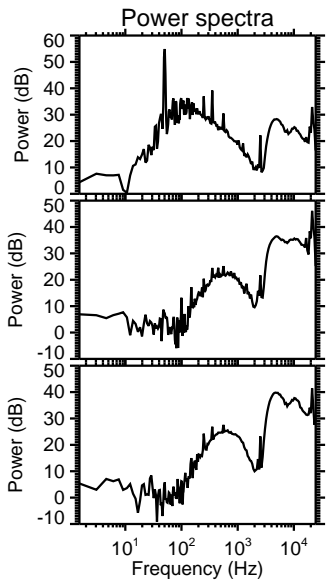
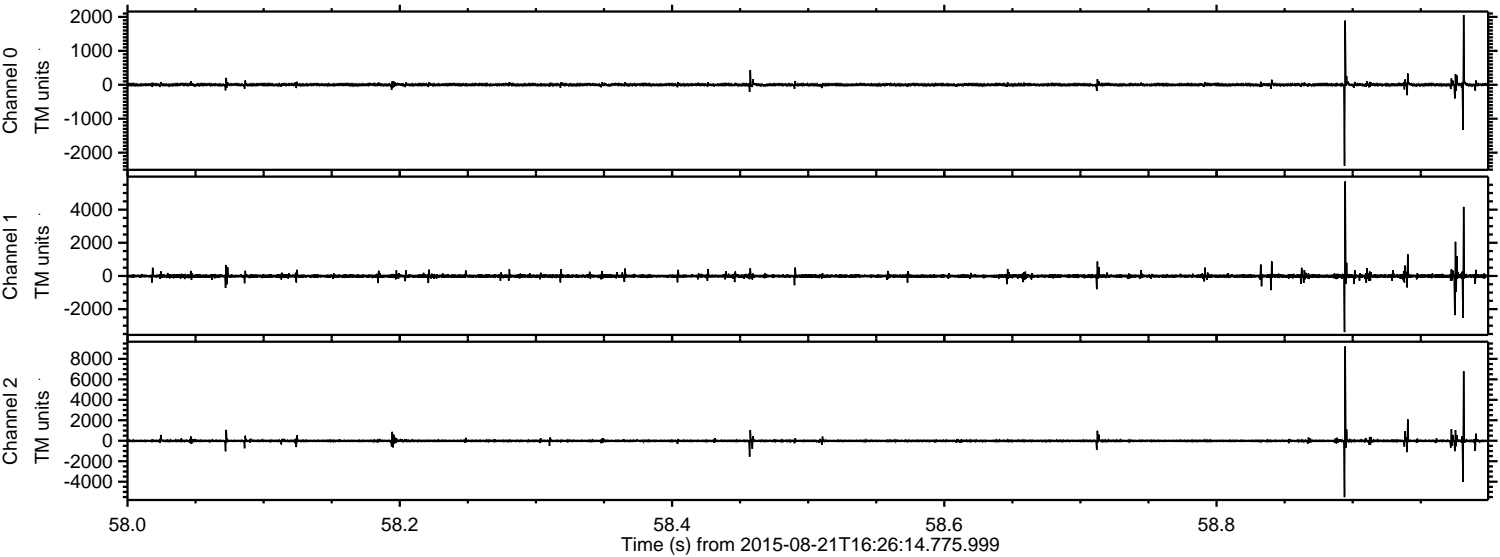

Channel 0  
mn: -2386  
mx: 2056  
 $\mu$ : 2.4  
 $\sigma$ : 30.7

Channel 1  
mn: -3385  
mx: 5705  
 $\mu$ : -6.9  
 $\sigma$ : 81.3

Channel 2  
mn: -5511  
mx: 9214  
 $\mu$ : -5.5  
 $\sigma$ : 107.8



Processed Fri Aug 21 18:32:43 2015 by ELM ver.2012-10-06 from 001\_\_elm20150821\_162613\_\_dat00.bin

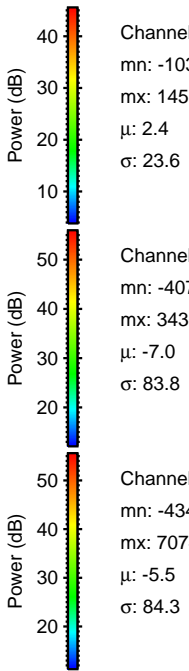
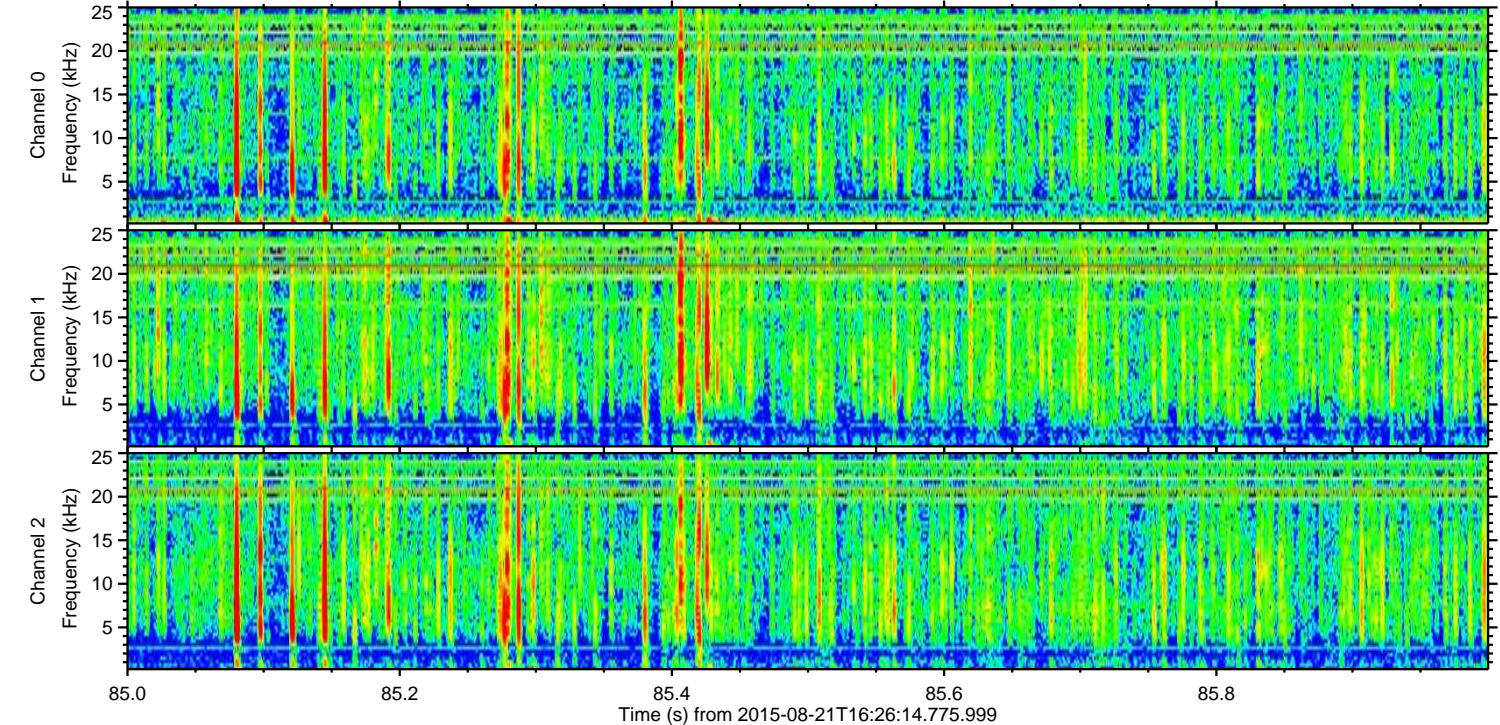
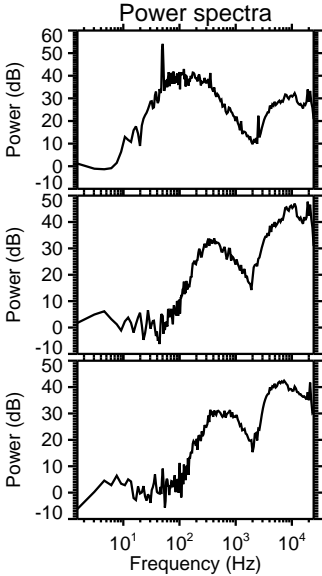
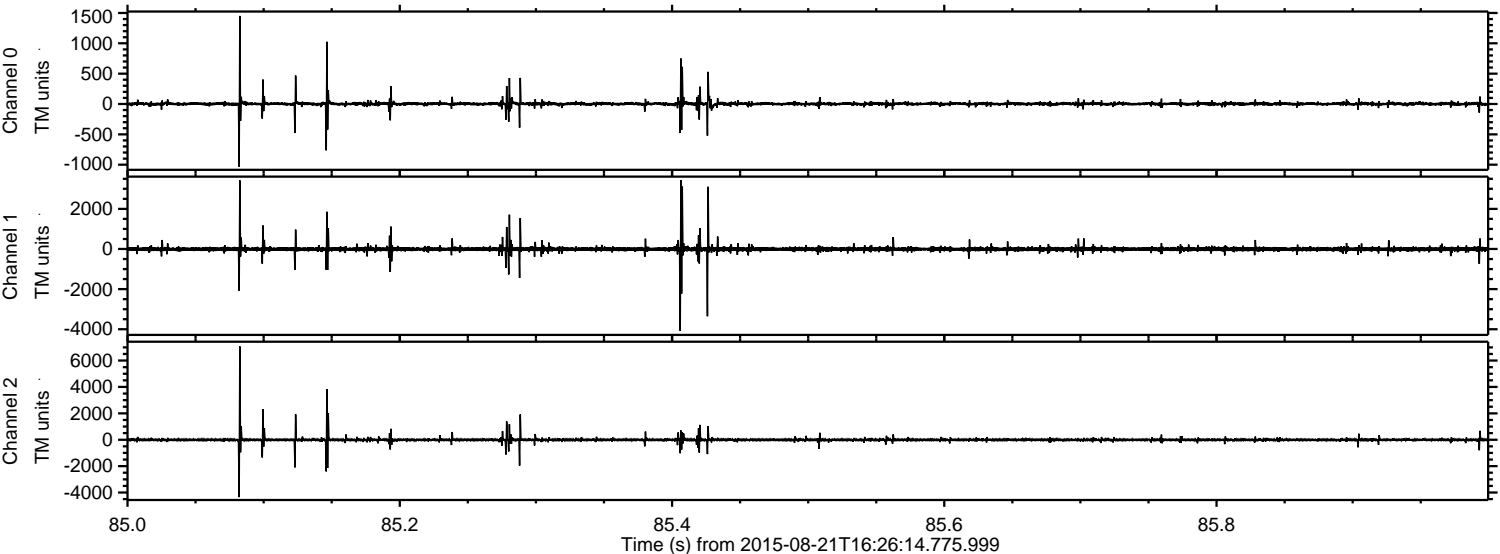



Processed Fri Aug 21 18:32:44 2015 by ELM ver.2012-10-06 from 001\_\_elm20150821\_162613\_\_dat00.bin

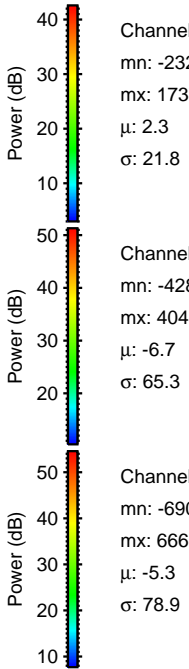
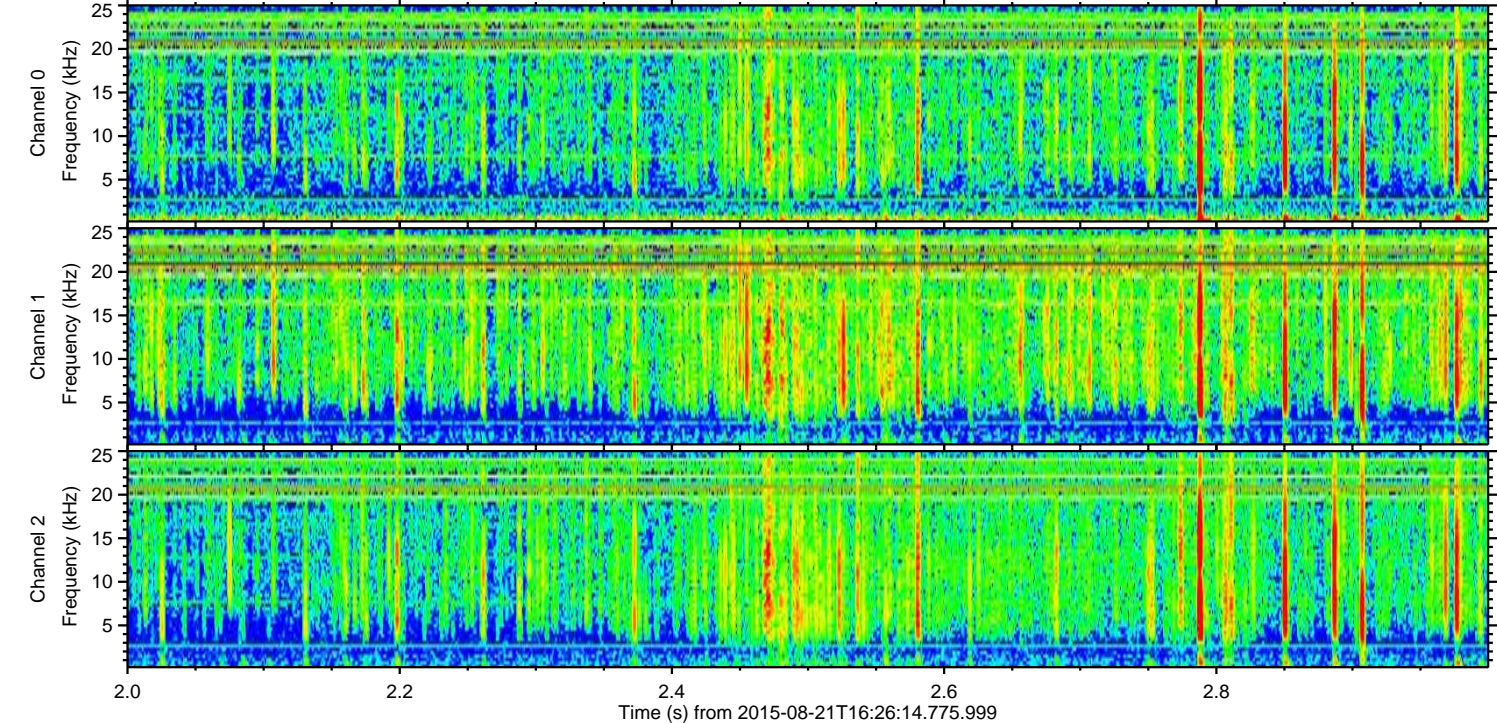
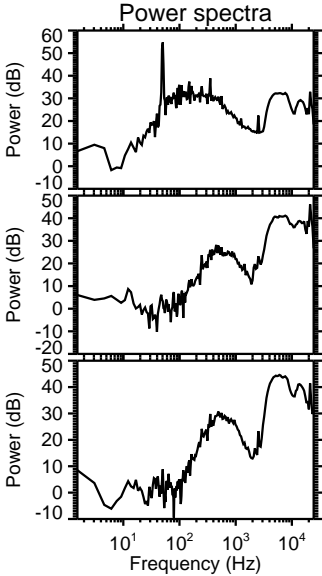
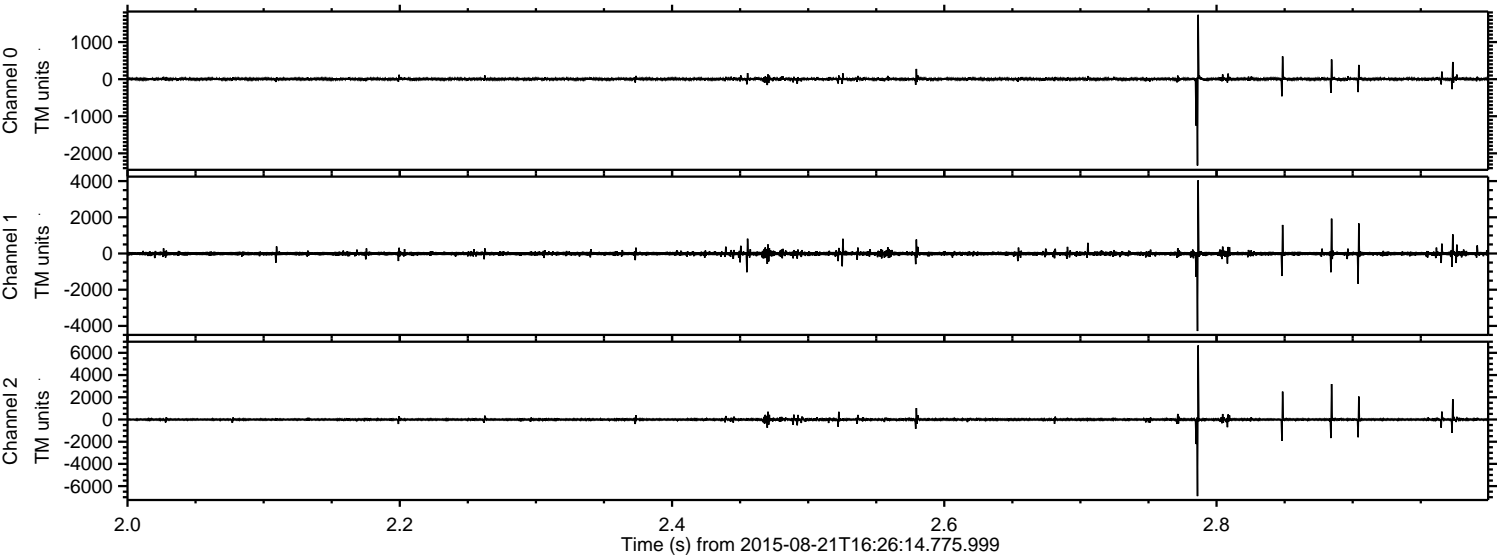



Processed Fri Aug 21 18:32:45 2015 by ELM ver.2012-10-06 from 001\_\_elm20150821\_162613\_\_dat00.bin

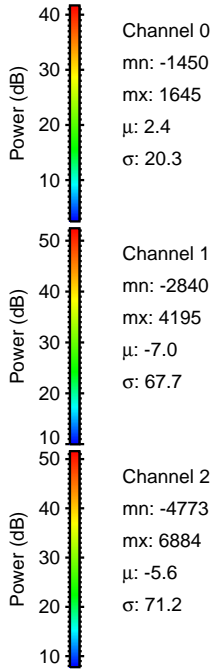
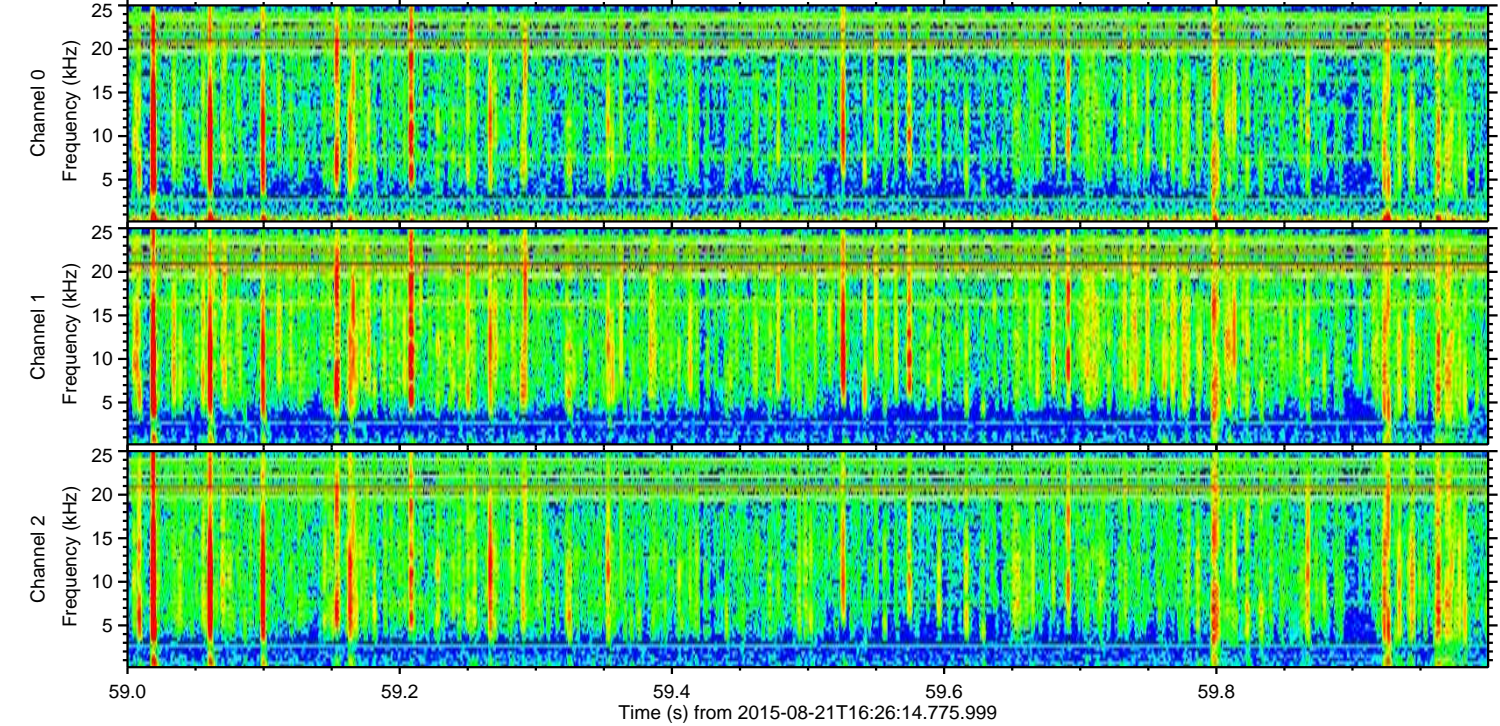
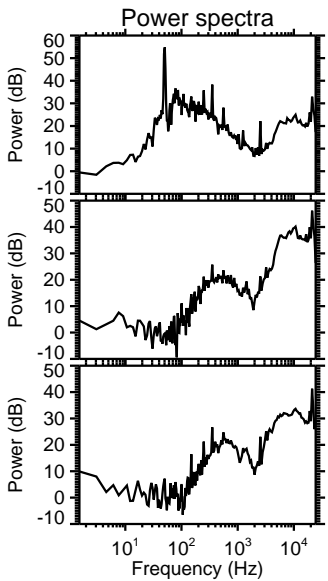
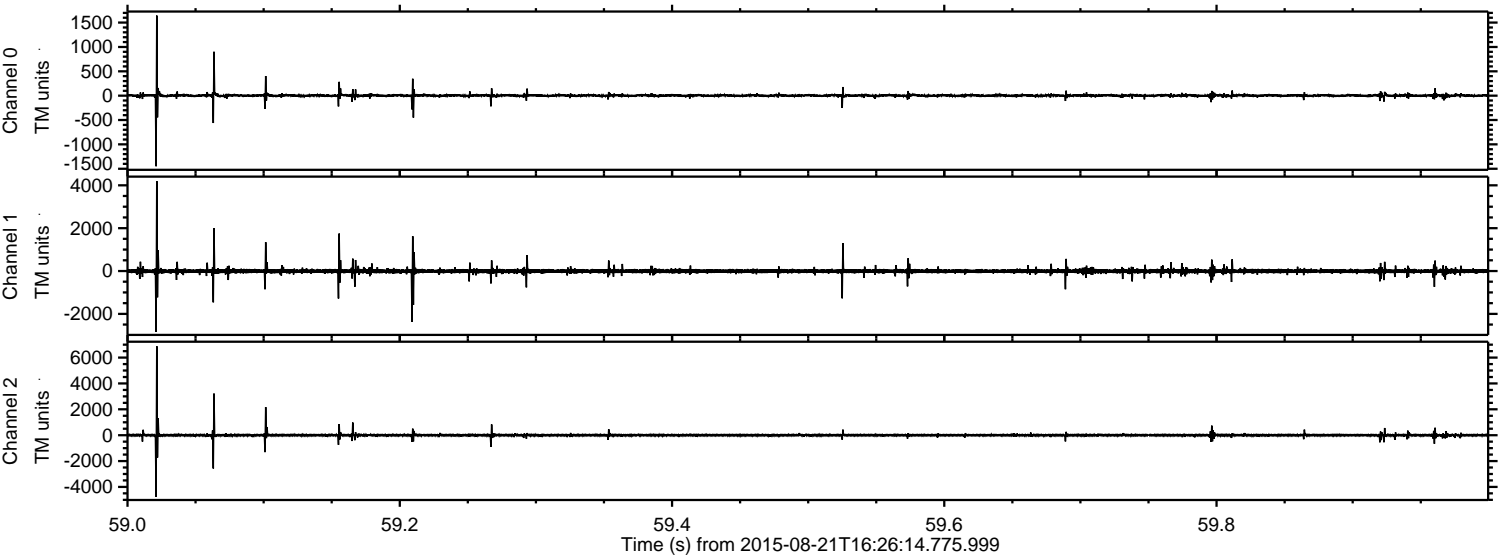



ELMAVAN 3D WAVEFORMS (Measured data sampled at 50 kHz) 51000 packets of 144 samples from 2015-08-21T16:26:14.775.999. Part 138/147

Processed Fri Aug 21 18:32:46 2015 by ELM ver.2012-10-06 from 001\_\_elm20150821\_162613\_\_dat00.bin

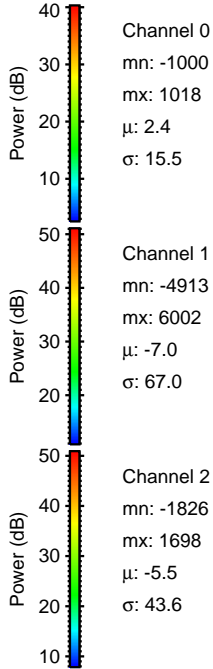
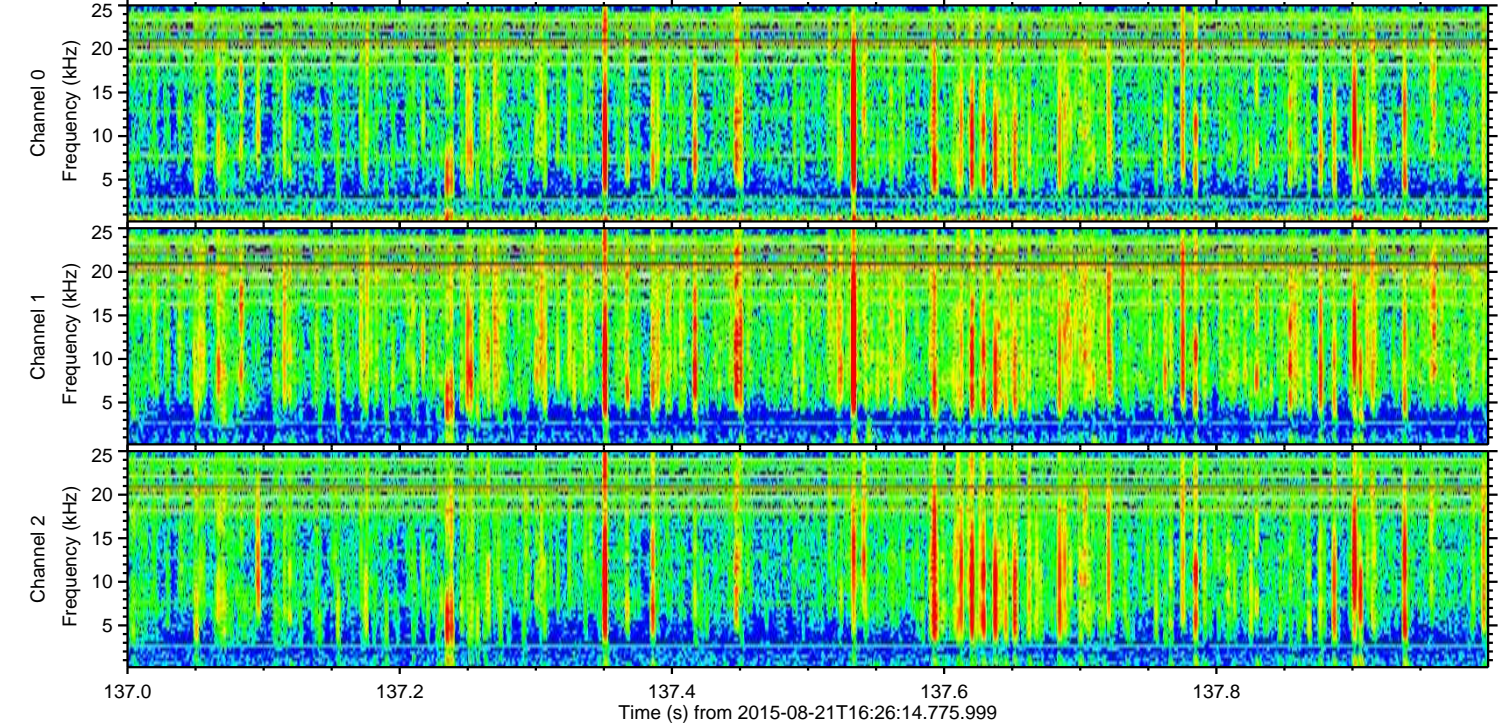
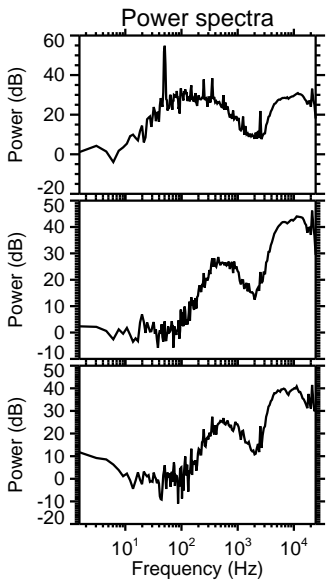
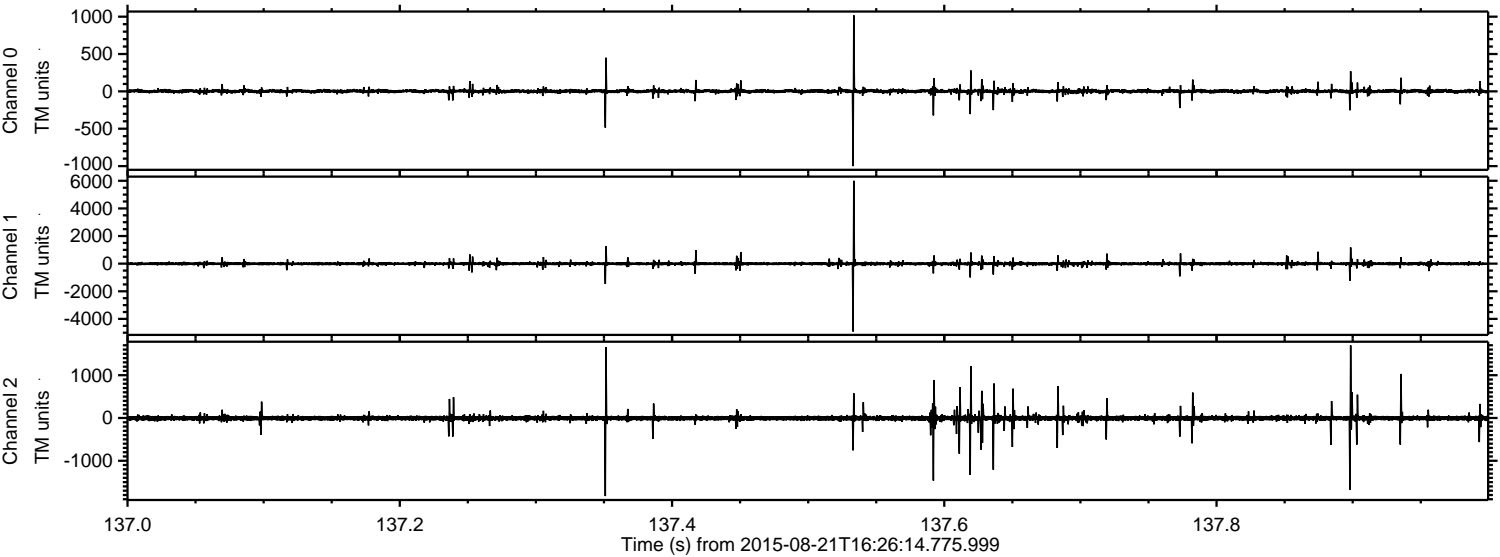

Channel 0  
mn: -1000  
mx: 1018  
 $\mu$ : 2.4  
 $\sigma$ : 15.5

Channel 1  
mn: -4913  
mx: 6002  
 $\mu$ : -7.0  
 $\sigma$ : 67.0

Channel 2  
mn: -1826  
mx: 1698  
 $\mu$ : -5.5  
 $\sigma$ : 43.6



ELMAVAN 3D WAVEFORMS (Measured data sampled at 50 kHz) 51000 packets of 144 samples from 2015-08-21T16:26:14.775.999. Part 21/147

Processed Fri Aug 21 18:32:47 2015 by ELM ver.2012-10-06 from 001\_\_elm20150821\_162613\_\_dat00.bin

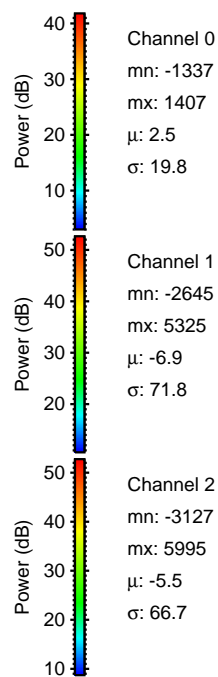
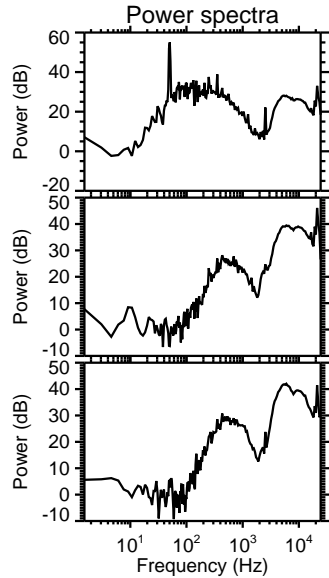
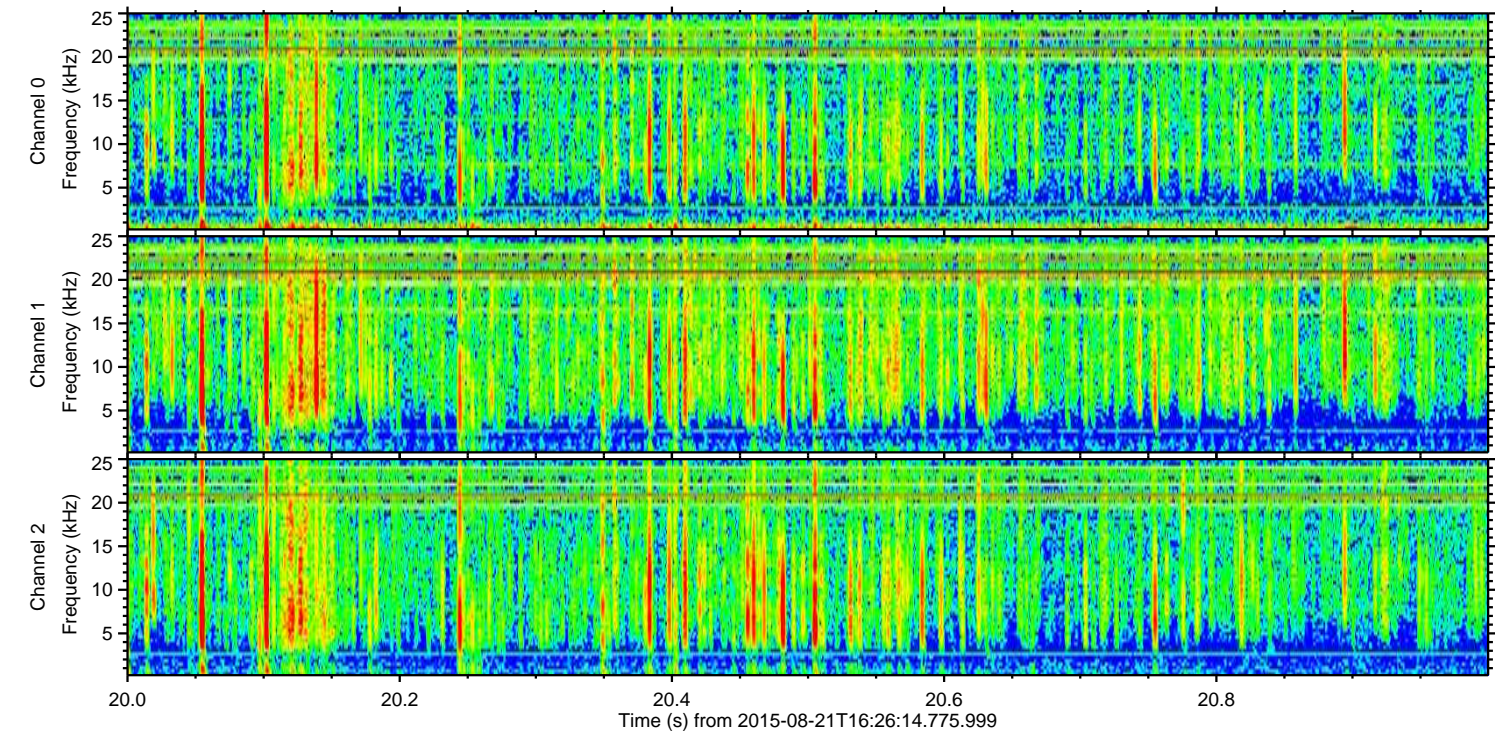
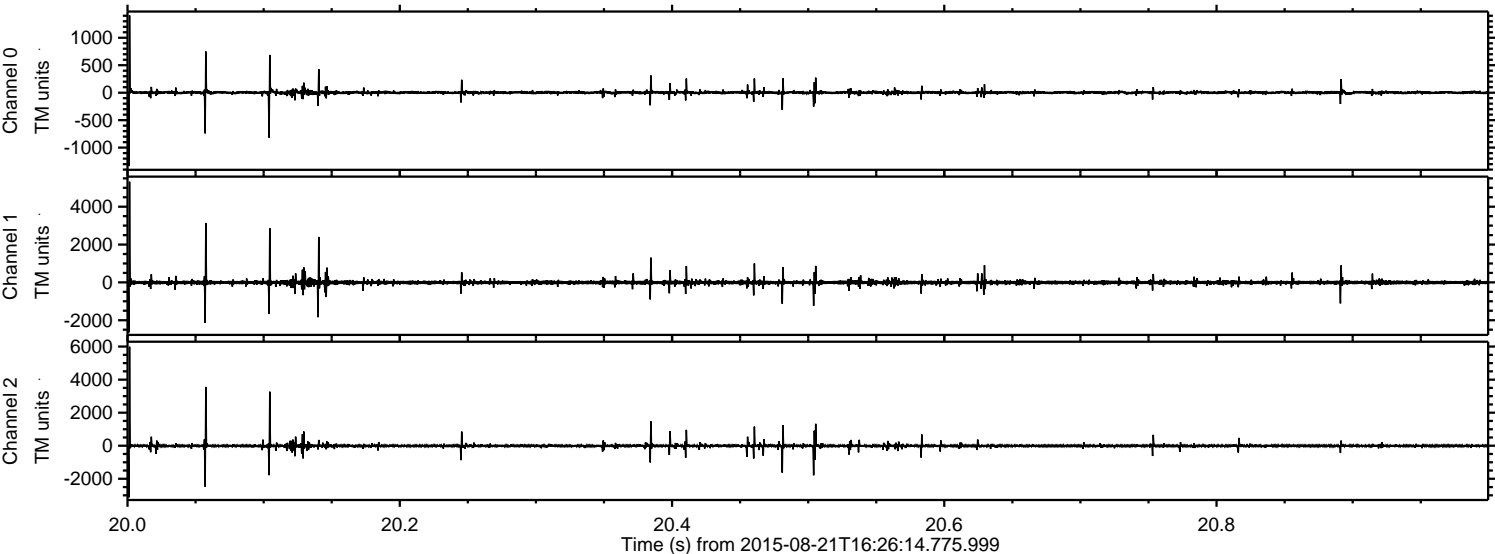



ELMAVAN 3D WAVEFORMS (Measured data sampled at 50 kHz) 51000 packets of 144 samples from 2015-08-21T16:26:14.775.999. Part 146/147

