

ELMAVAN 3D WAVEFORMS (Measured data sampled at 50 kHz) 51000 packets of 144 samples from 2015-08-21T12:41:04.646.999.

Processed Fri Aug 21 14:47:38 2015 by ELM ver.2012-10-06 from 001__elm20150821_124103__dat00.bin

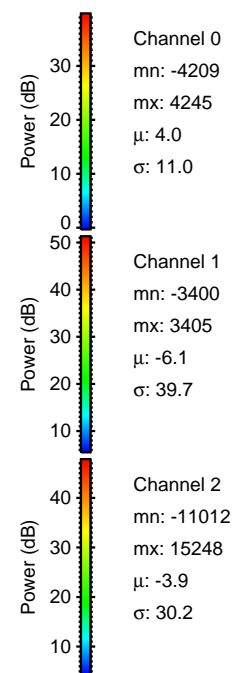

Processed Fri Aug 21 14:47:50 2015 by ELM ver.2012-10-06 from 001__elm20150821_124103__dat00.bin

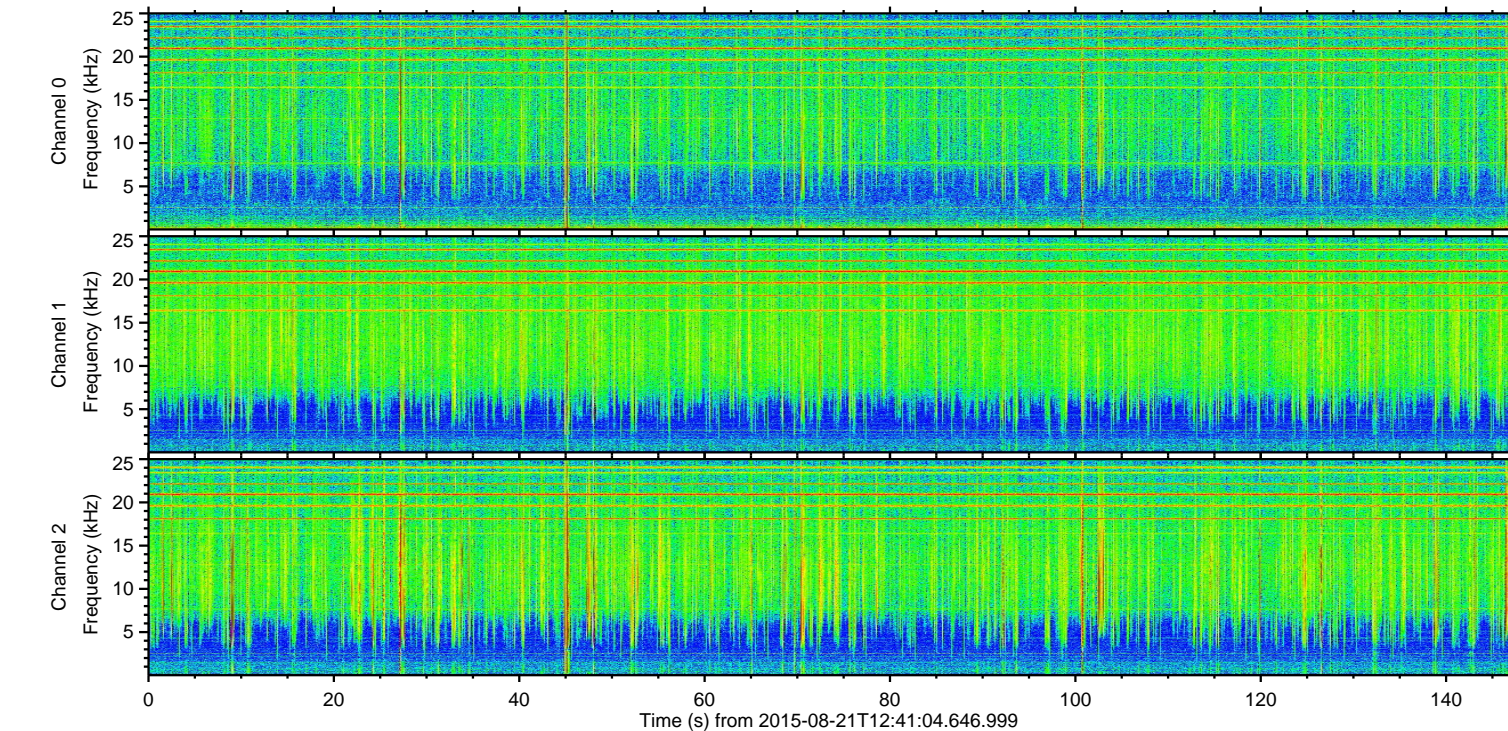
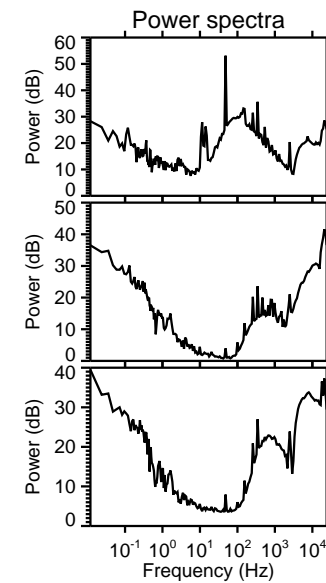
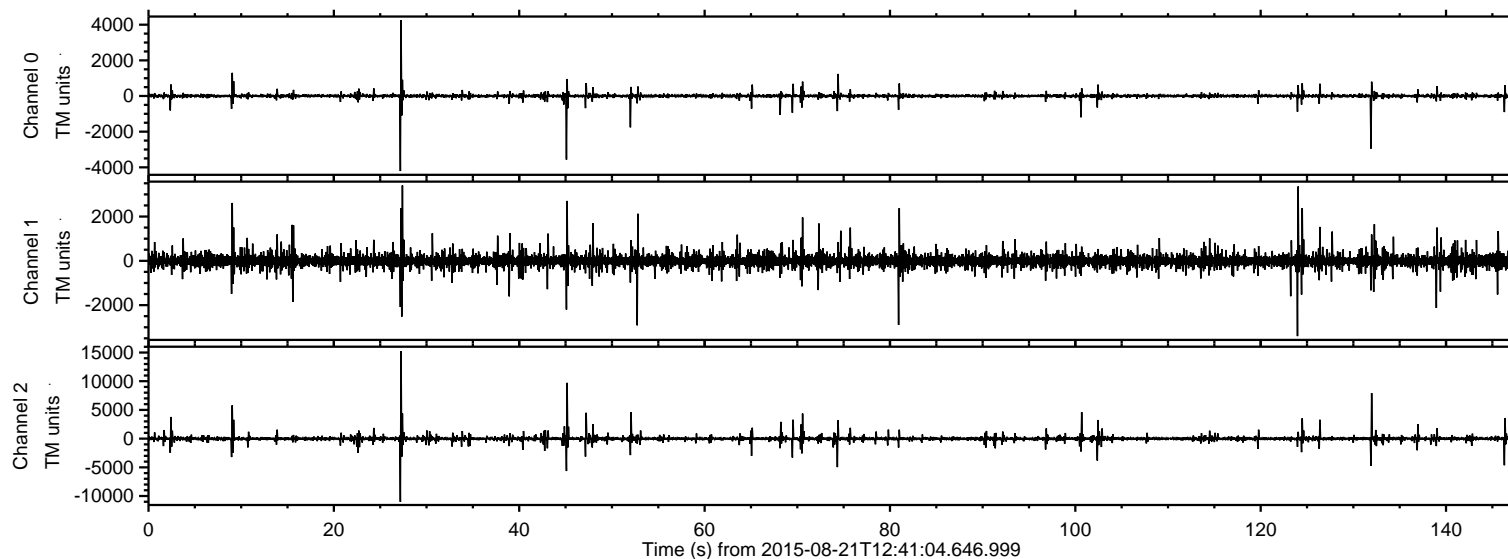
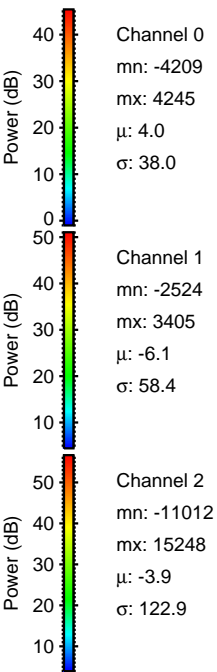
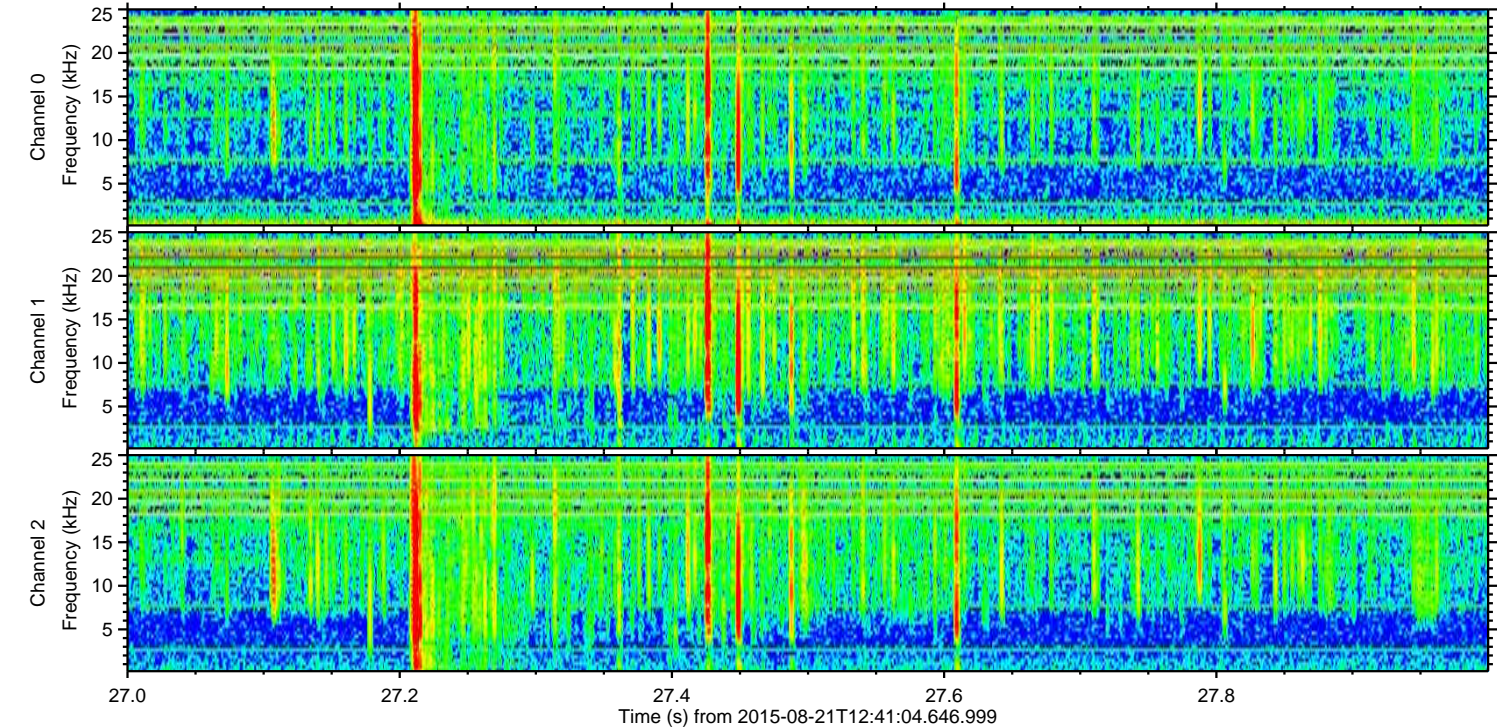
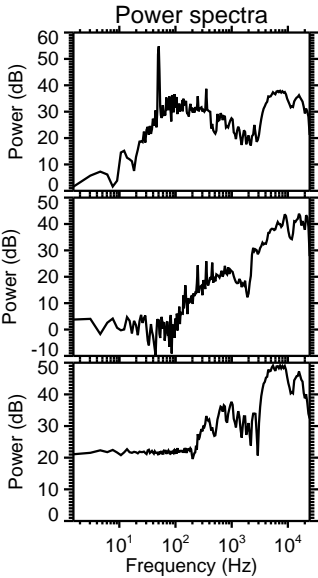
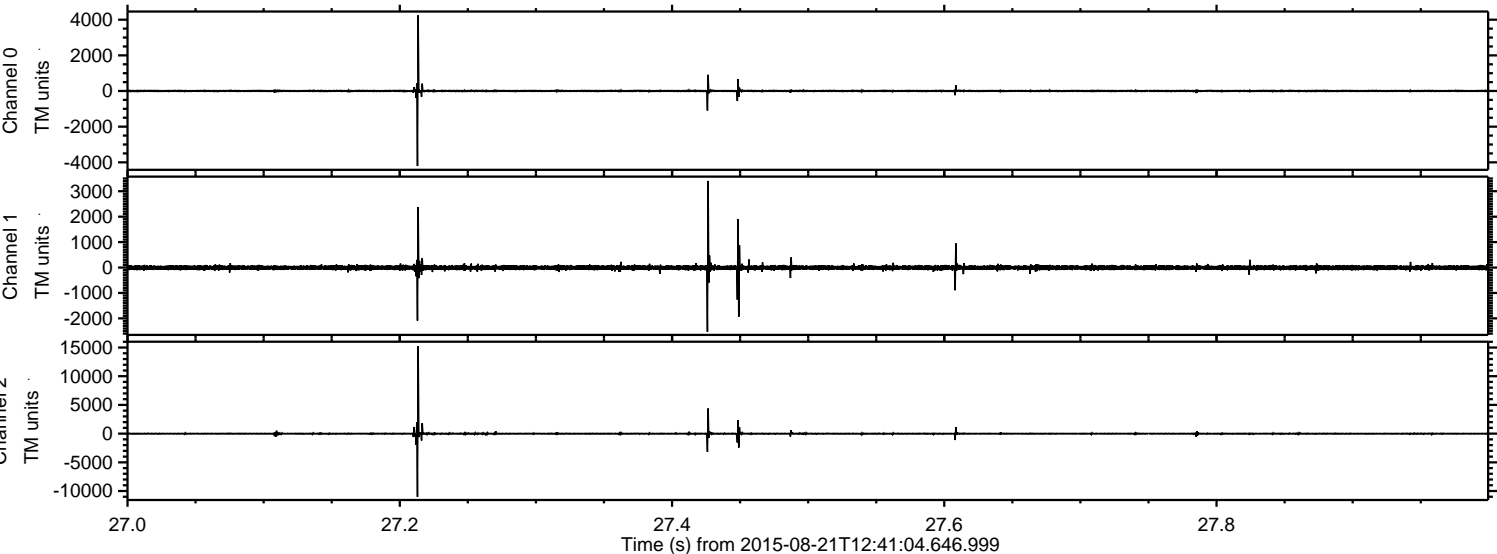

Processed Fri Aug 21 14:47:51 2015 by ELM ver.2012-10-06 from 001__elm20150821_124103__dat00.bin

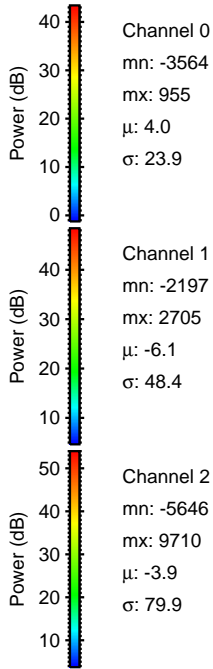
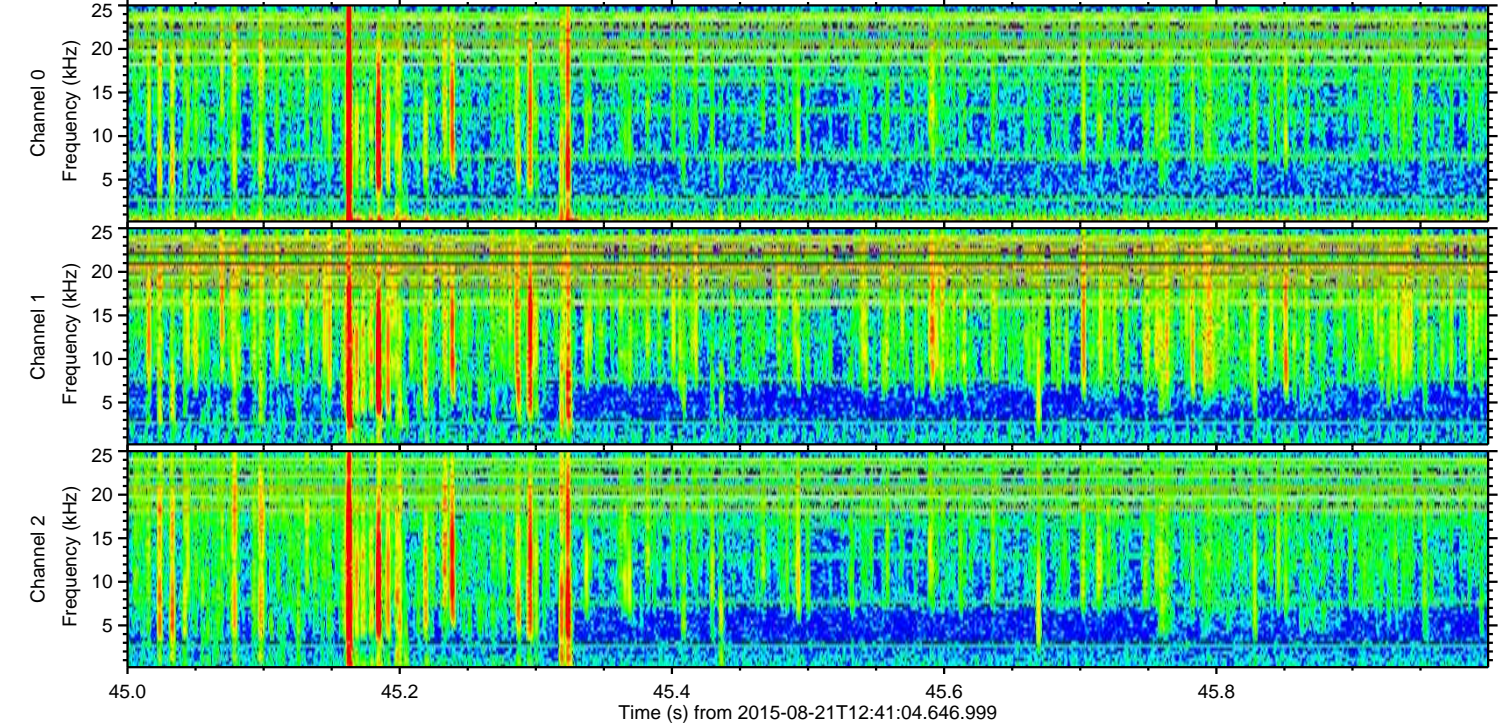
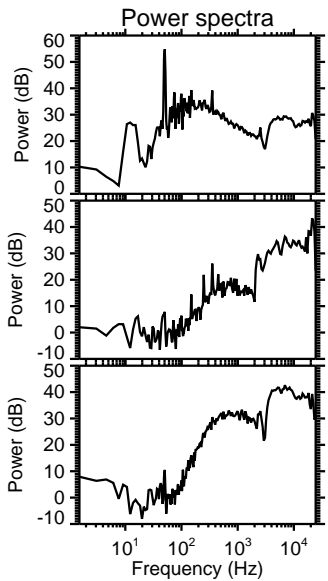
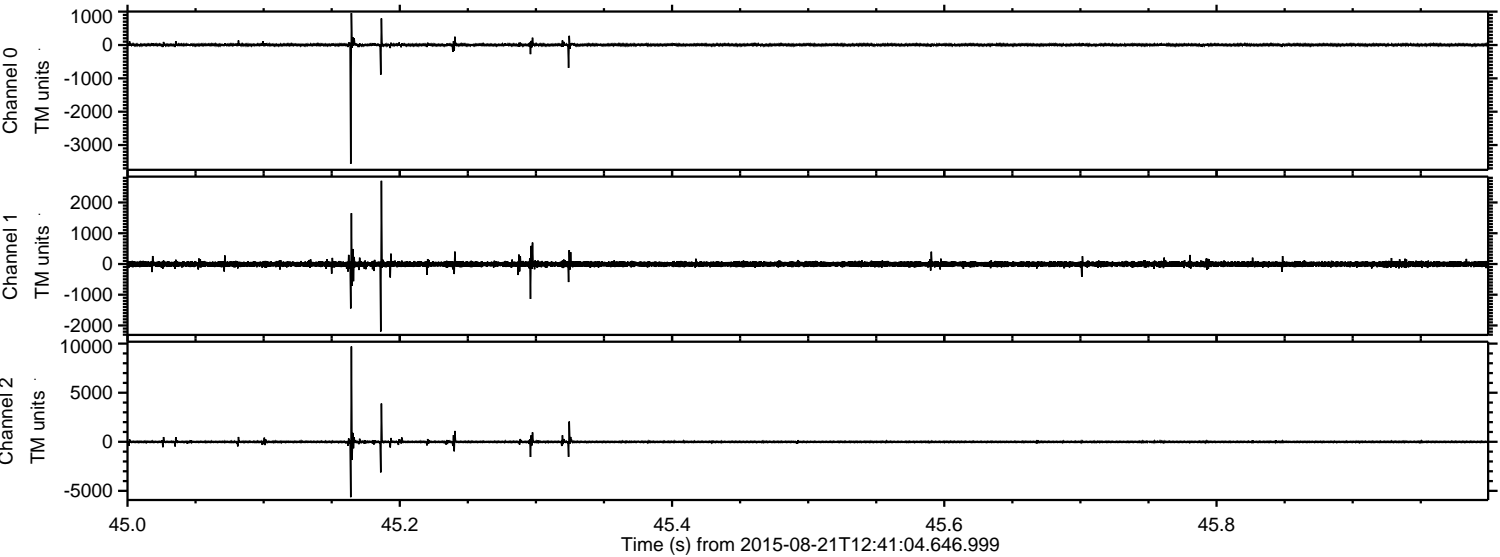

ELMAVAN 3D WAVEFORMS (Measured data sampled at 50 kHz) 51000 packets of 144 samples from 2015-08-21T12:41:04.646.999. Part 132/147

Processed Fri Aug 21 14:47:52 2015 by ELM ver.2012-10-06 from 001__elm20150821_124103__dat00.bin

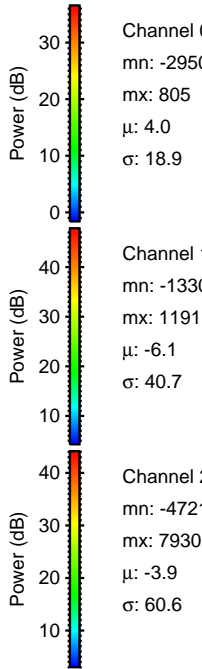
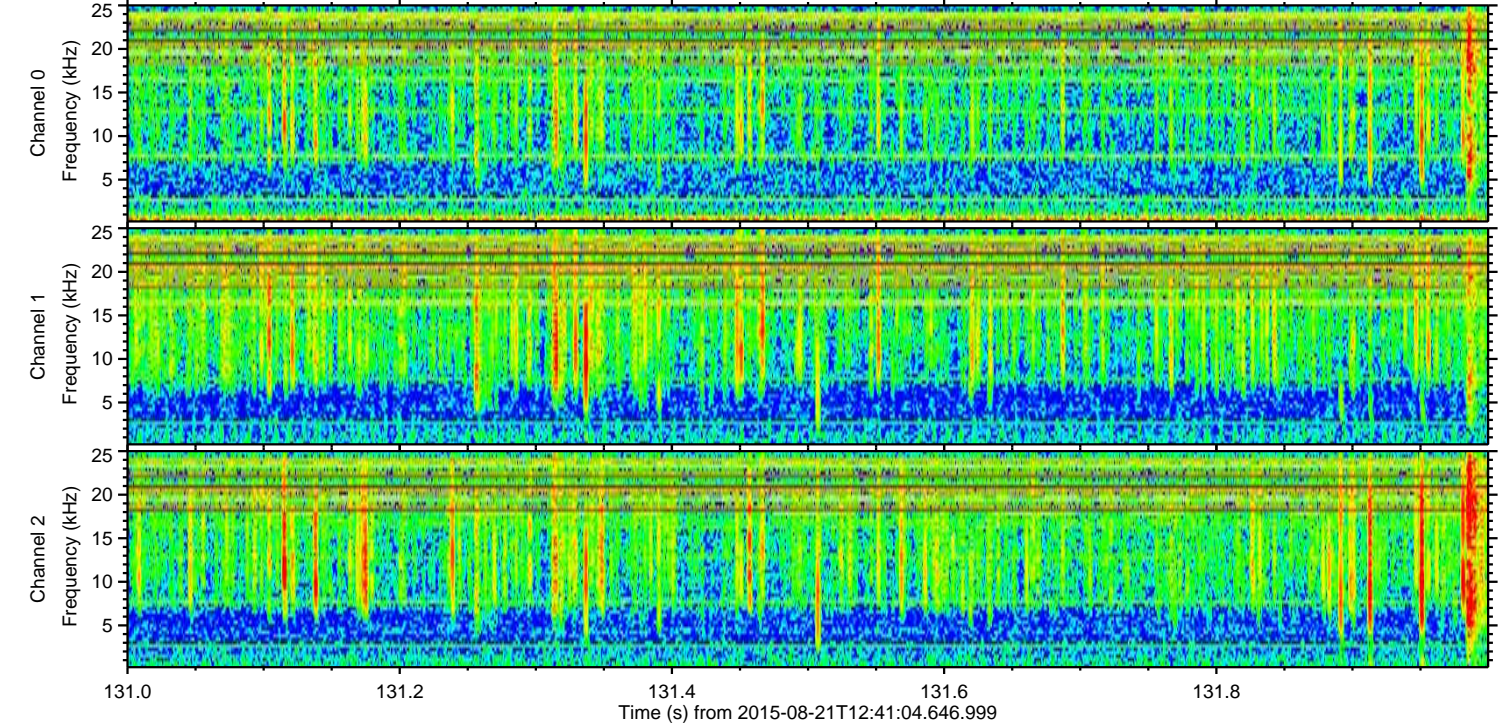
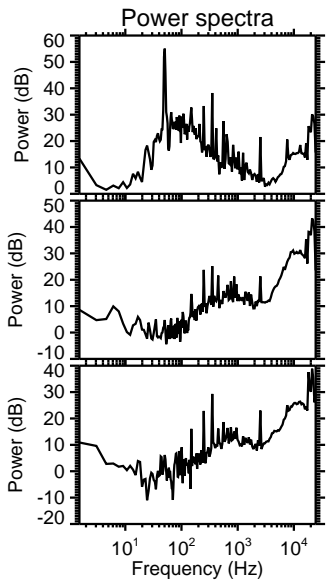
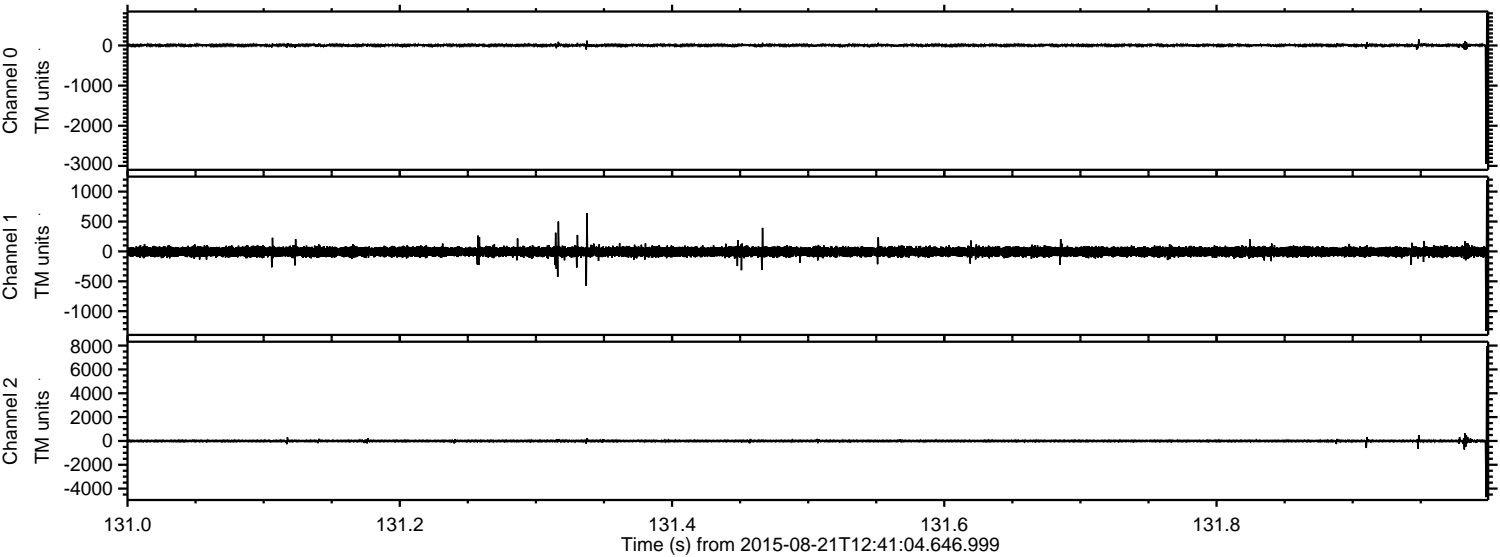

ELMAVAN 3D WAVEFORMS (Measured data sampled at 50 kHz) 51000 packets of 144 samples from 2015-08-21T12:41:04.646.999. Part 10/147

Processed Fri Aug 21 14:47:53 2015 by ELM ver.2012-10-06 from 001__elm20150821_124103__dat00.bin

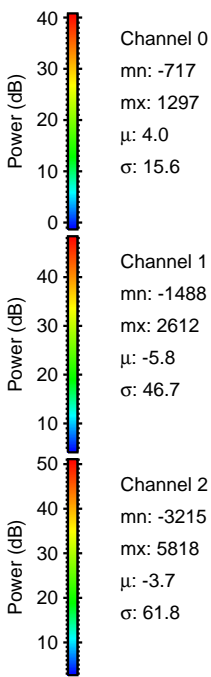
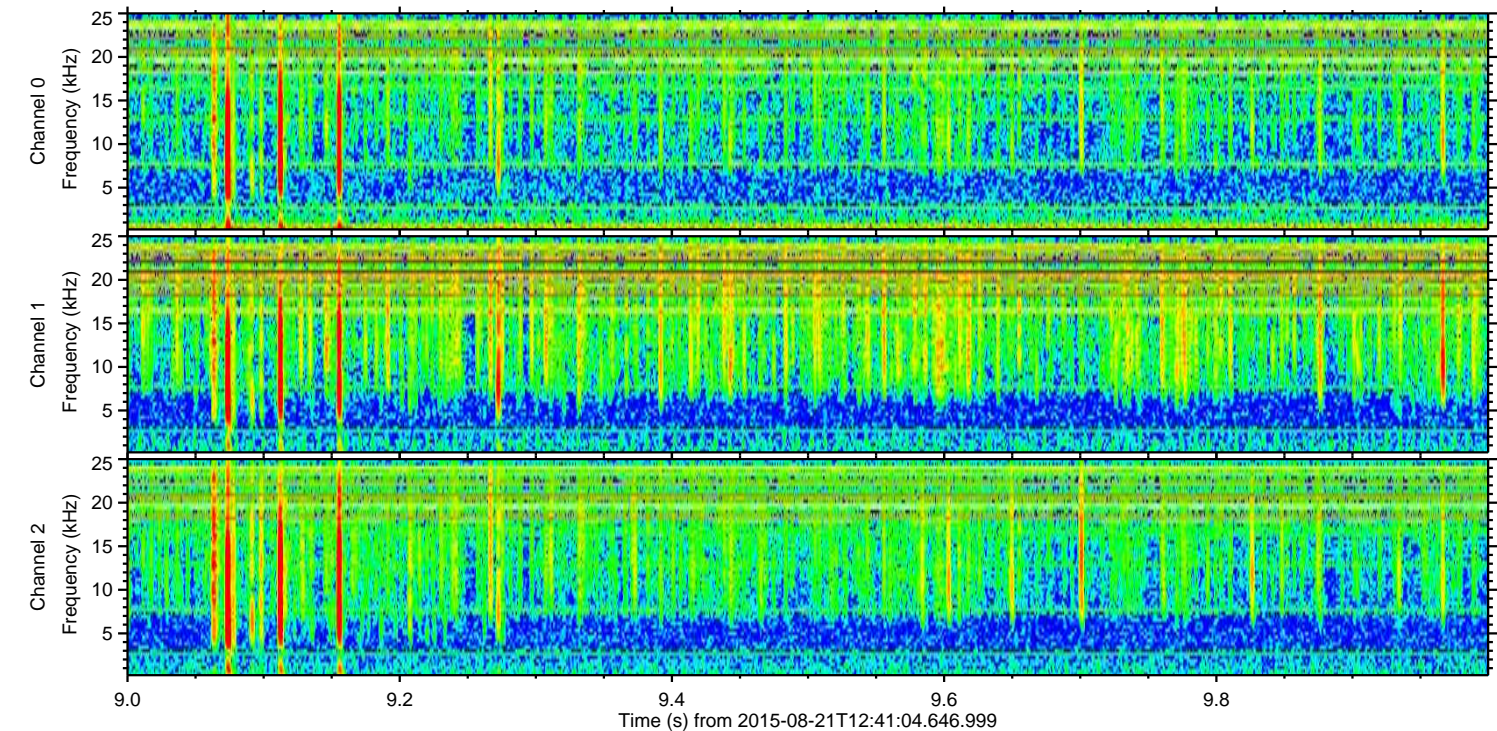
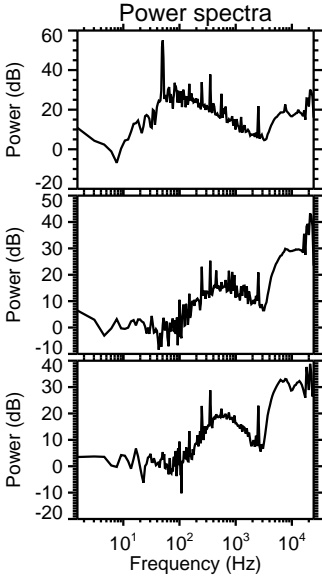
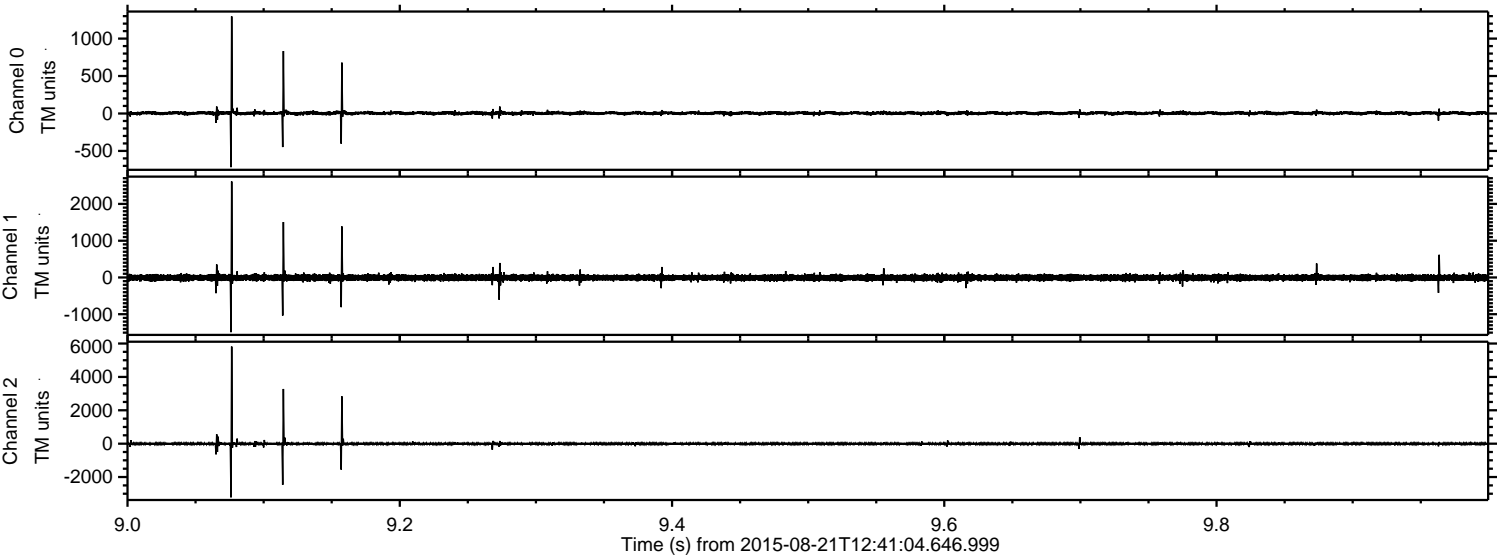

Processed Fri Aug 21 14:47:54 2015 by ELM ver.2012-10-06 from 001__elm20150821_124103__dat00.bin

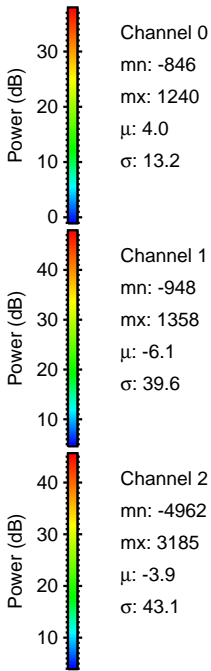
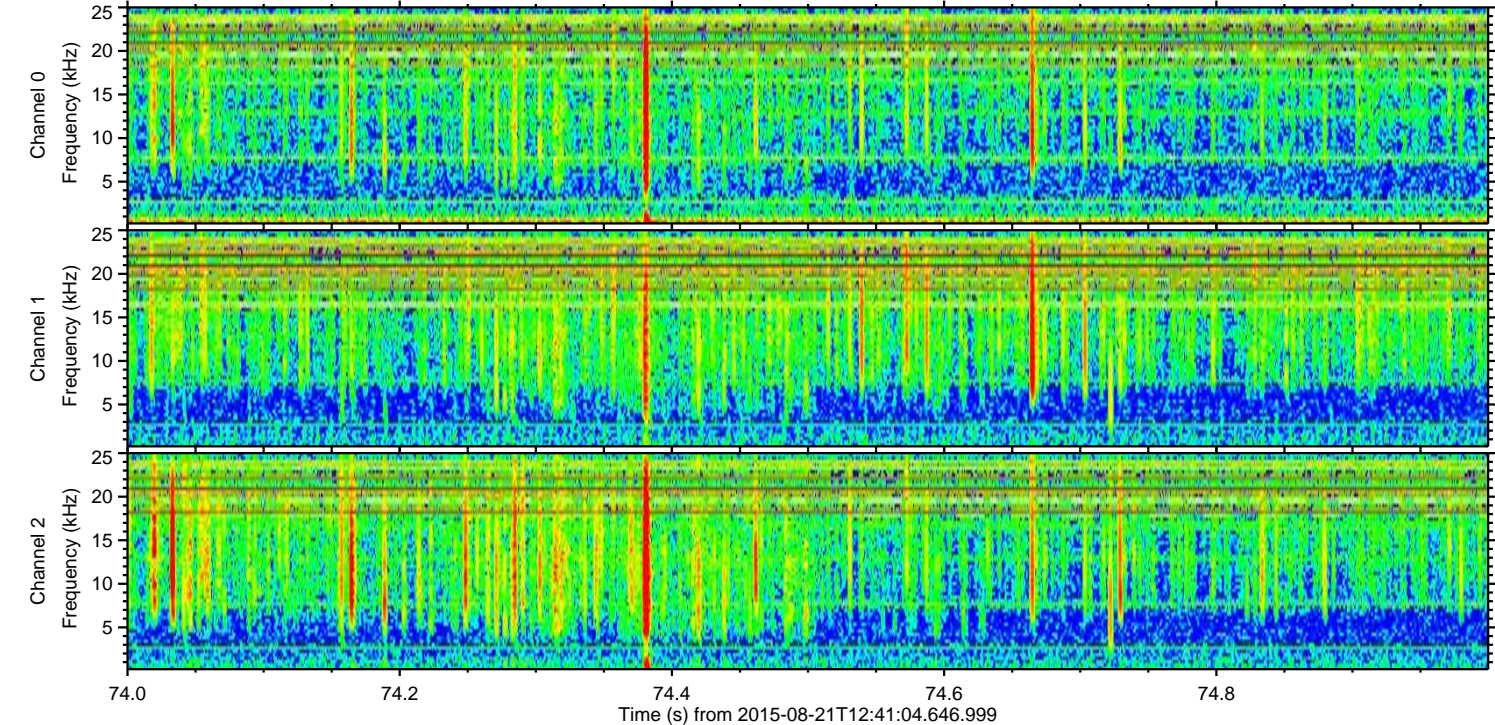
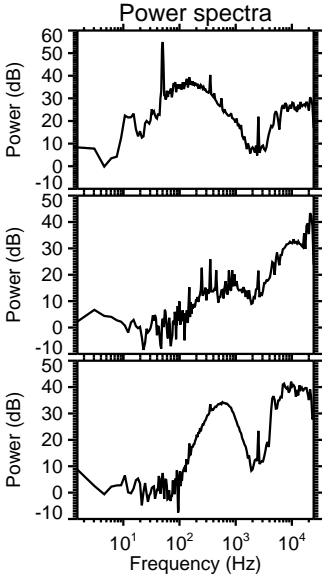
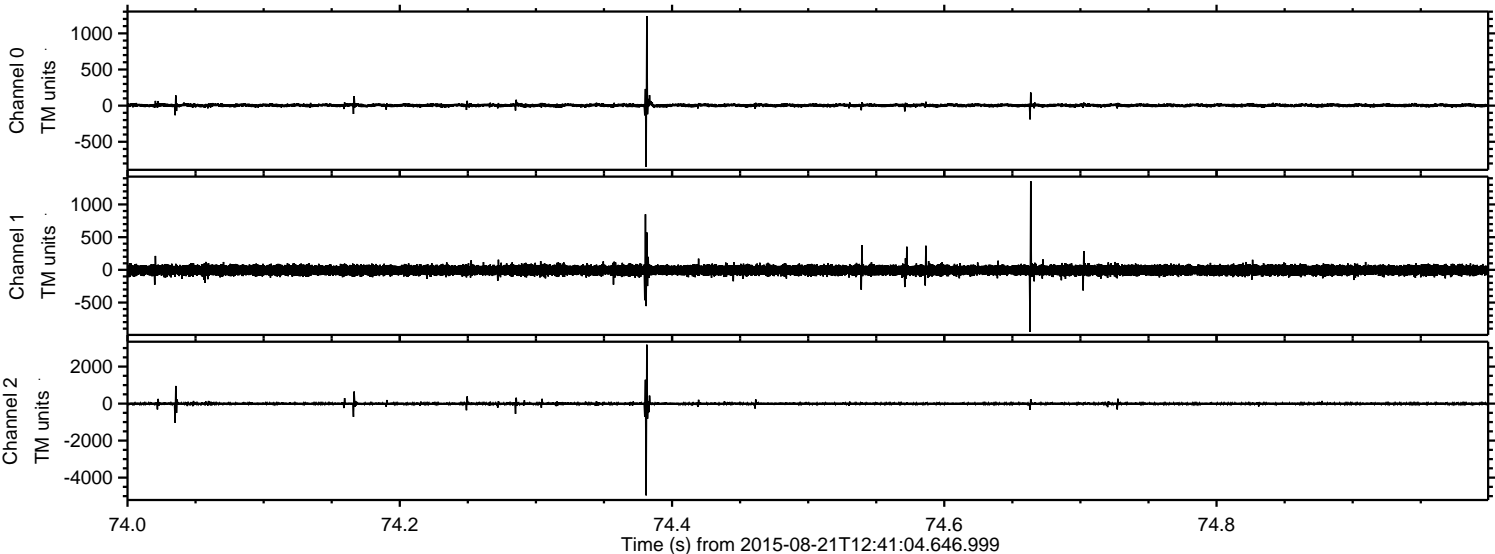

ELMAVAN 3D WAVEFORMS (Measured data sampled at 50 kHz) 51000 packets of 144 samples from 2015-08-21T12:41:04.646.999. Part 101/147

Processed Fri Aug 21 14:47:55 2015 by ELM ver.2012-10-06 from 001__elm20150821_124103__dat00.bin

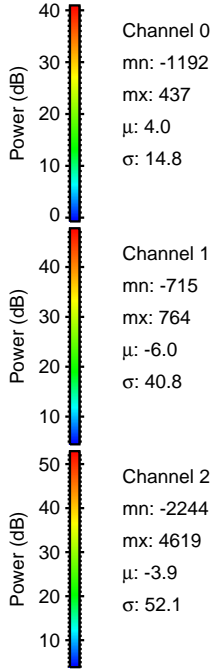
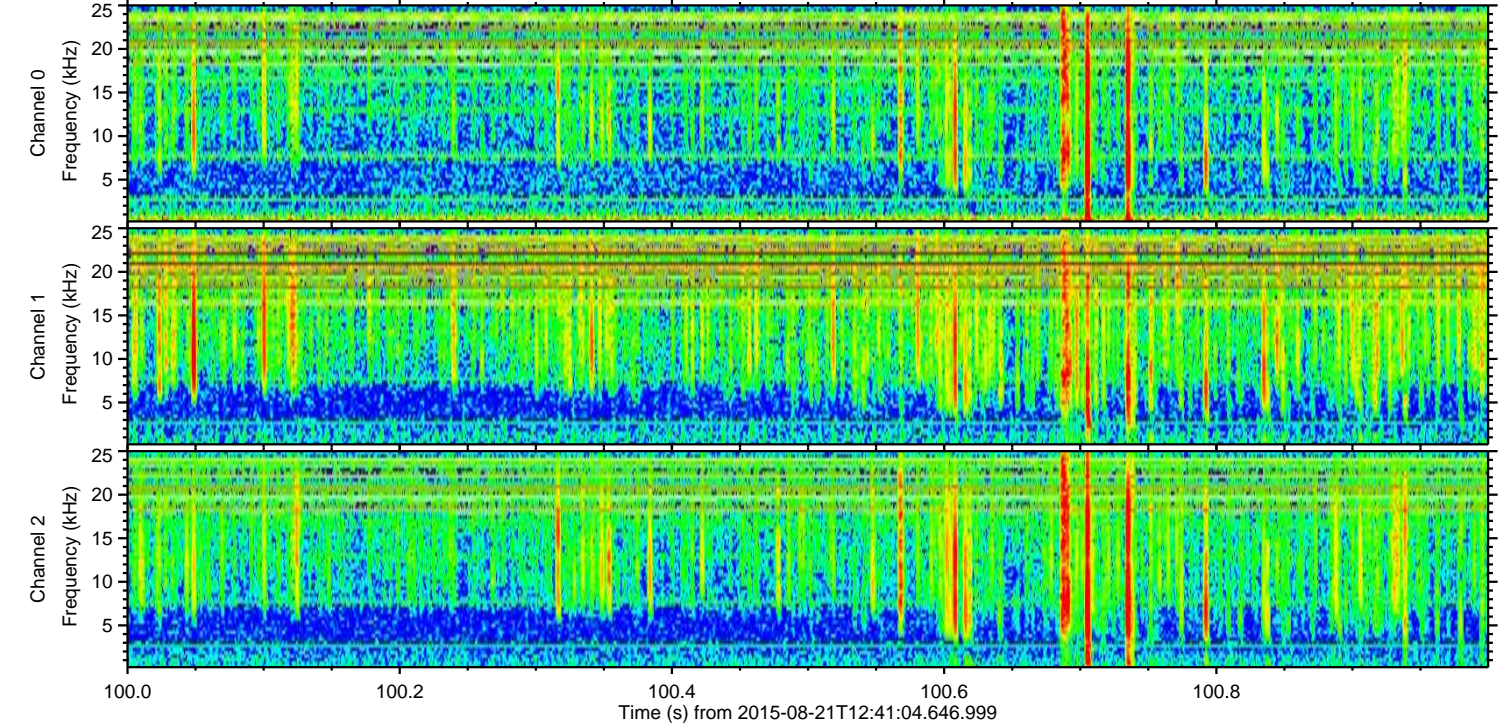
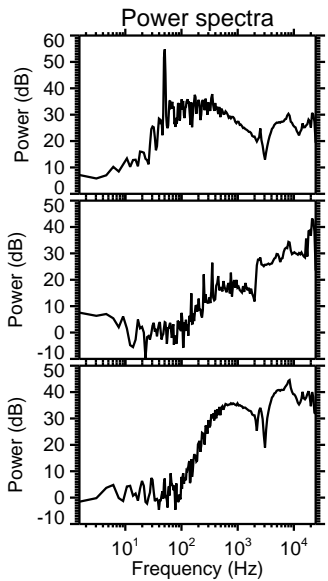
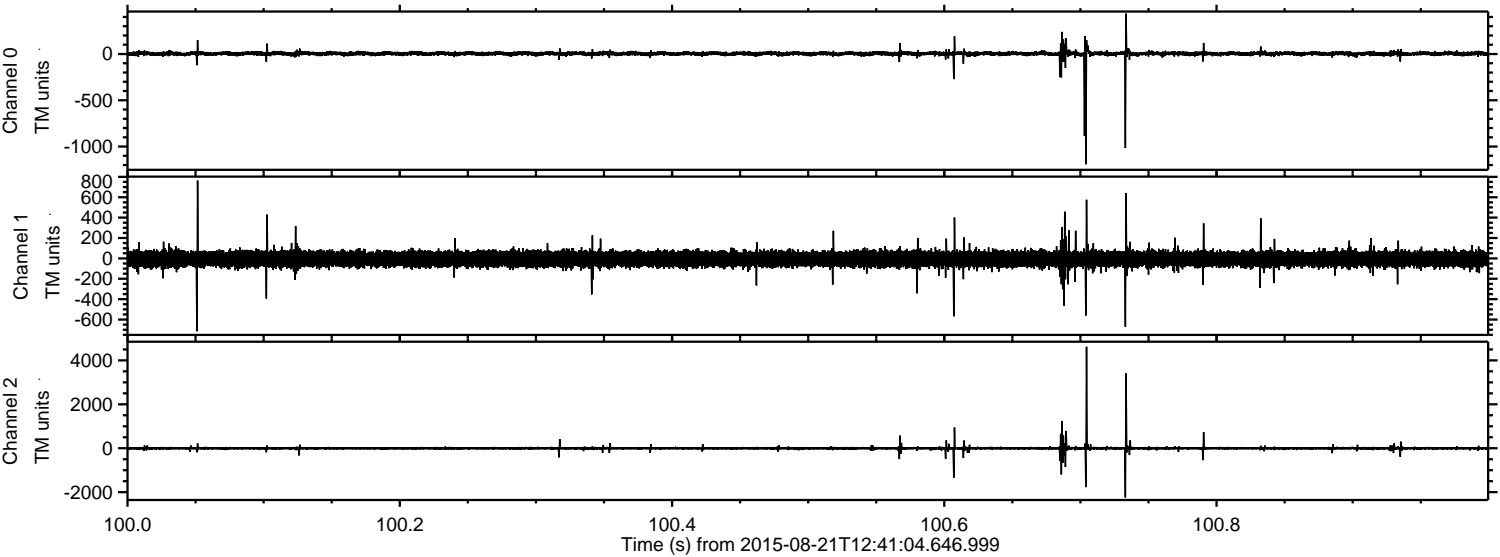

Processed Fri Aug 21 14:47:56 2015 by ELM ver.2012-10-06 from 001__elm20150821_124103__dat00.bin

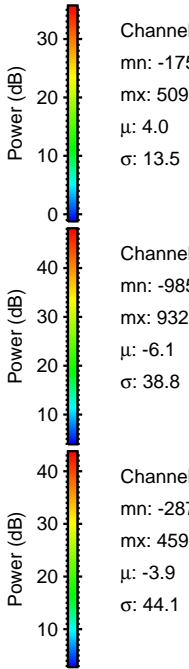
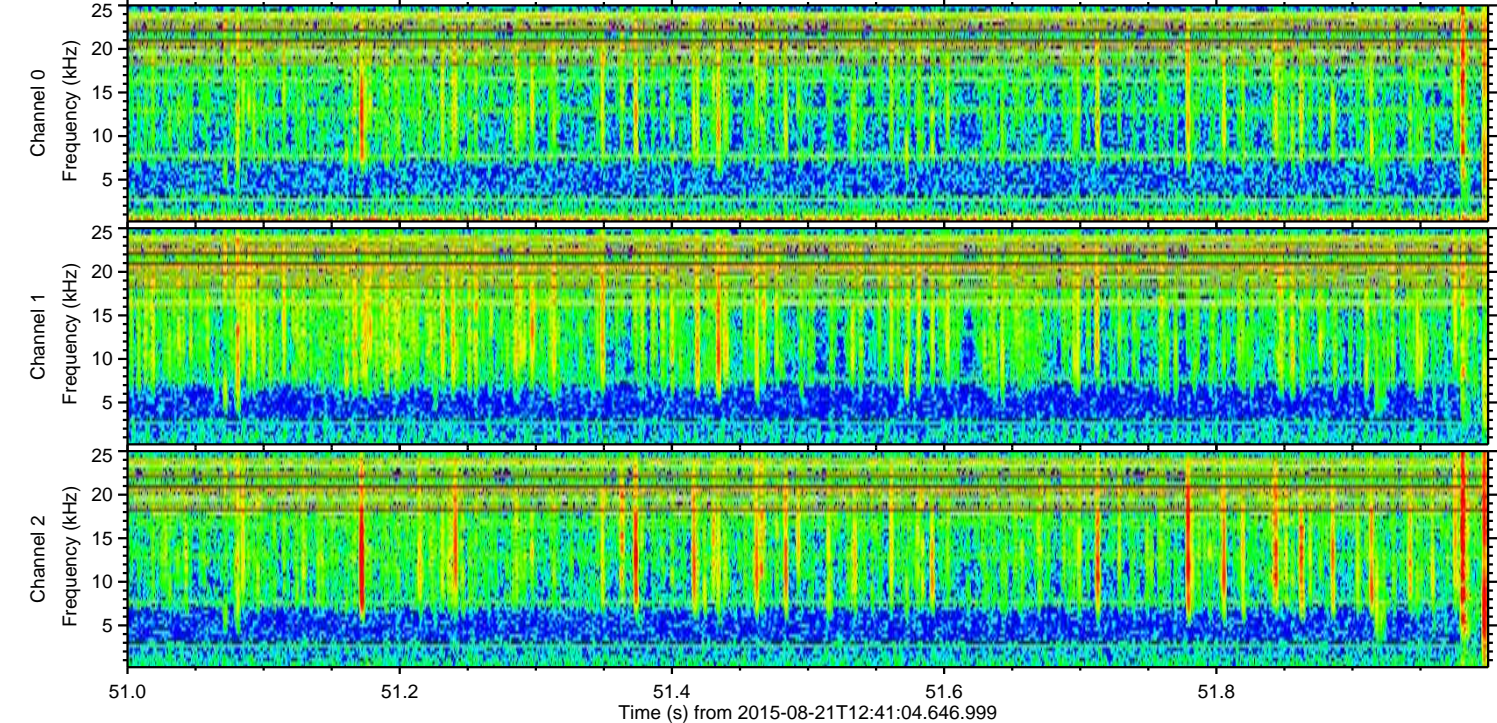
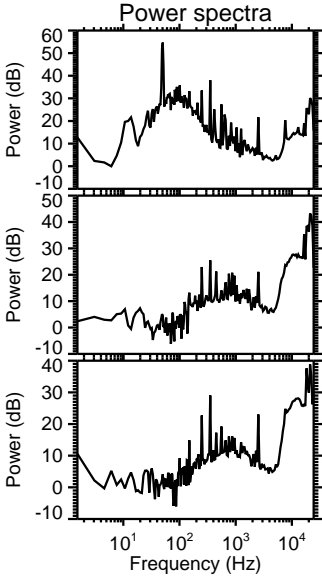
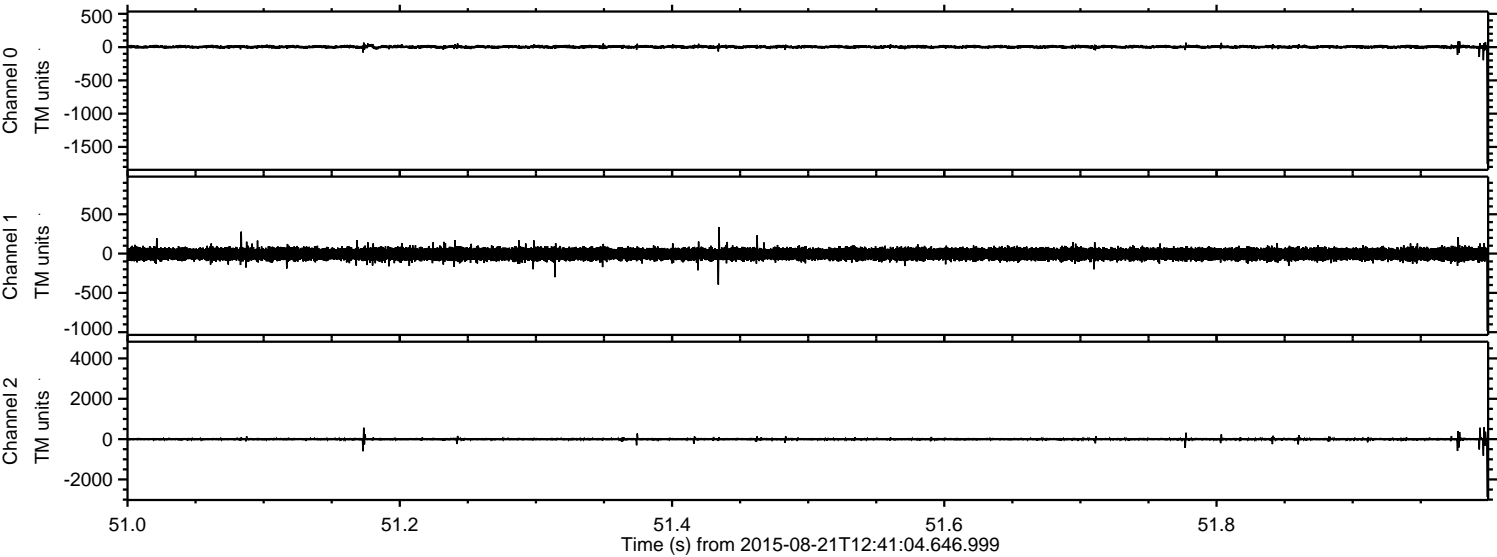

Channel 0
mn: -1756
mx: 509
 μ : 4.0
 σ : 13.5

Channel 1
mn: -985
mx: 932
 μ : -6.1
 σ : 38.8

Channel 2
mn: -2874
mx: 4599
 μ : -3.9
 σ : 44.1

Processed Fri Aug 21 14:47:57 2015 by ELM ver.2012-10-06 from 001__elm20150821_124103__dat00.bin

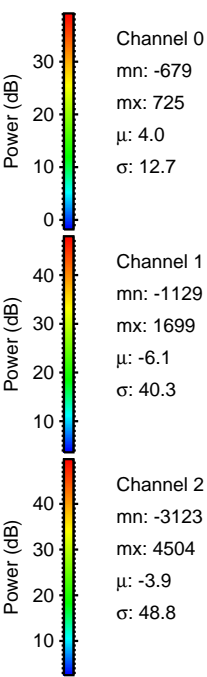
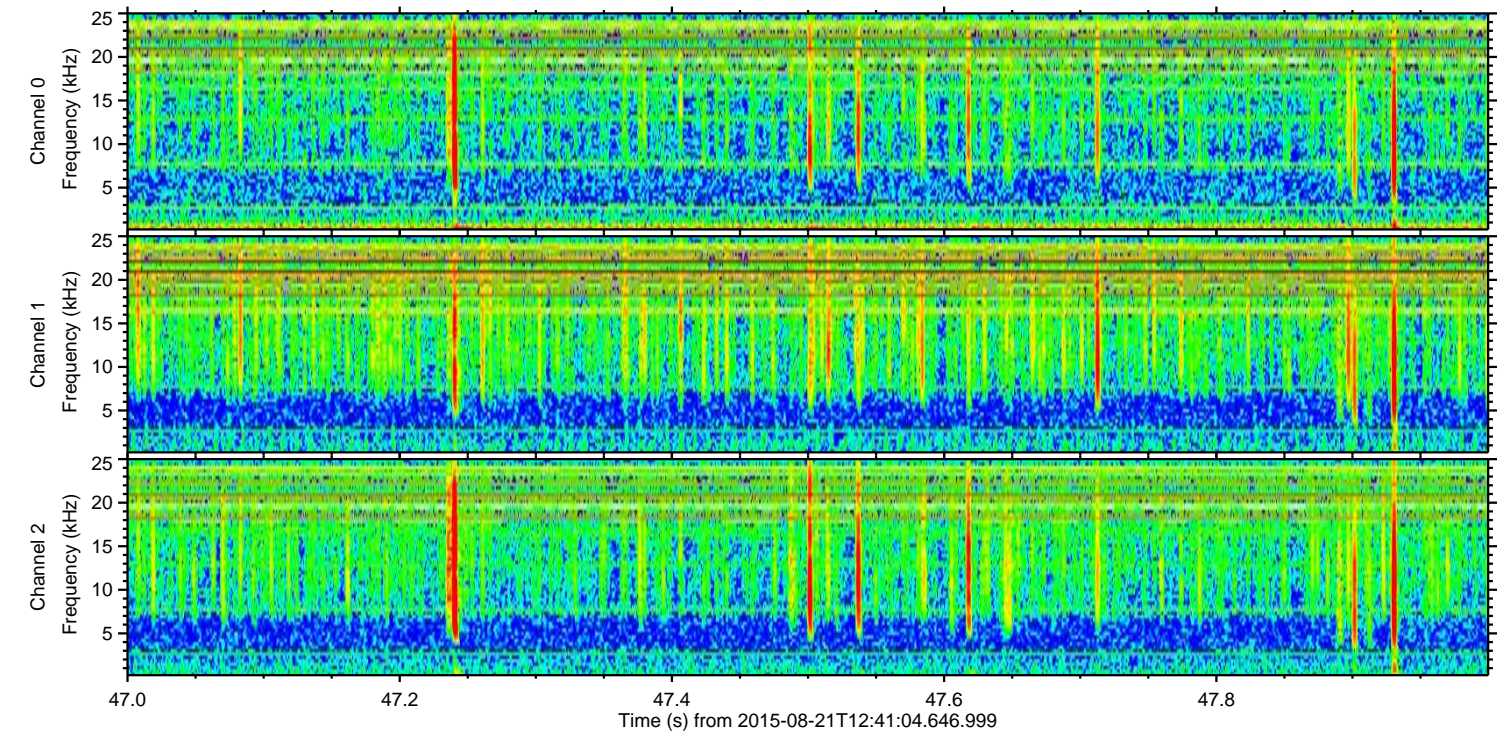
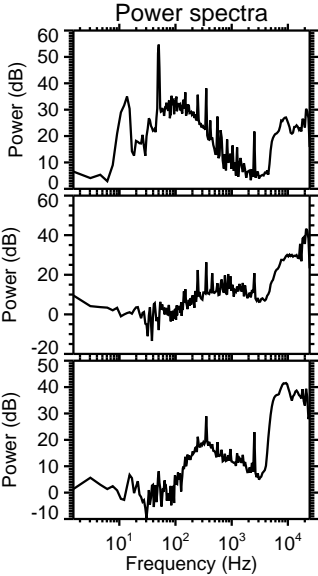
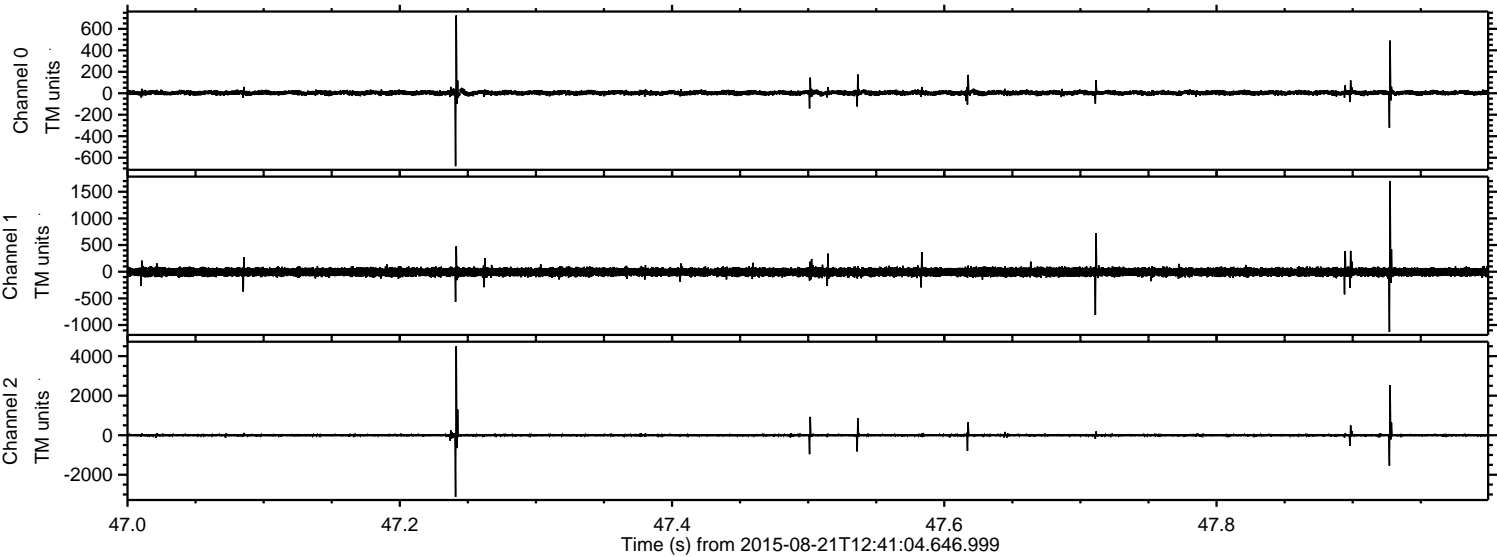

Processed Fri Aug 21 14:47:58 2015 by ELM ver.2012-10-06 from 001__elm20150821_124103__dat00.bin

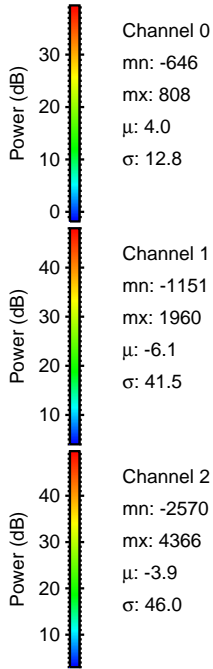
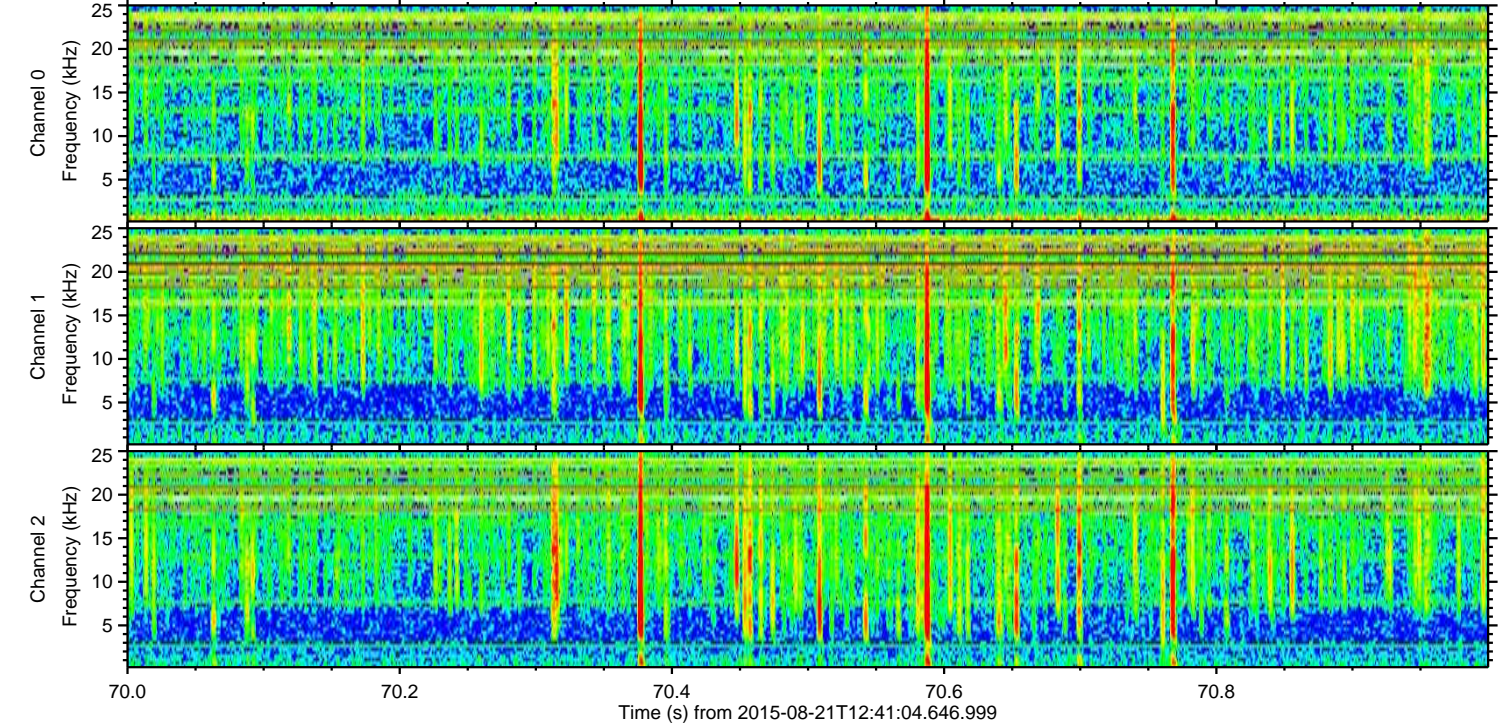
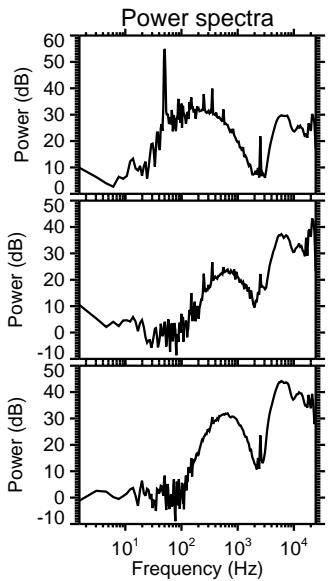
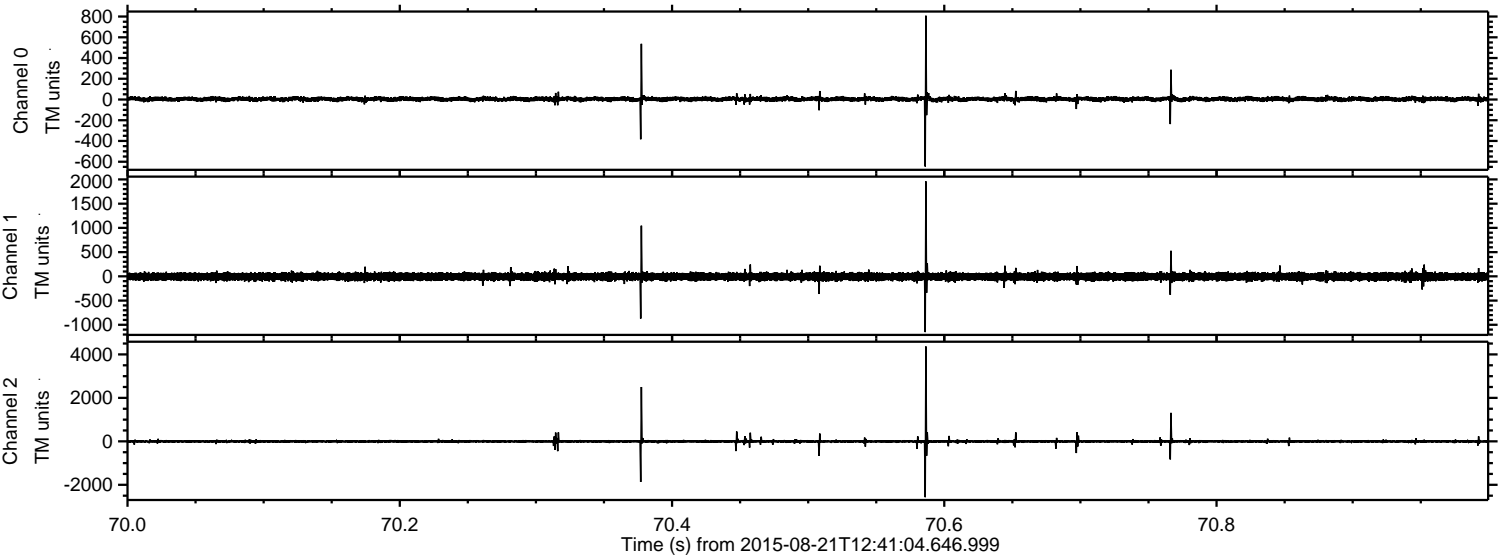

Channel 0
mn: -646
mx: 808
 μ : 4.0
 σ : 12.8

Channel 1
mn: -1151
mx: 1960
 μ : -6.1
 σ : 41.5

Channel 2
mn: -2570
mx: 4366
 μ : -3.9
 σ : 46.0

Processed Fri Aug 21 14:47:59 2015 by ELM ver.2012-10-06 from 001__elm20150821_124103__dat00.bin

