

ELMAVAN 3D WAVEFORMS (Measured data sampled at 50 kHz) 51000 packets of 144 samples from 2015-08-21T09:15:55.429.999.

Processed Fri Aug 21 11:22:25 2015 by ELM ver.2012-10-06 from 001\_\_elm20150821\_091554\_\_dat00.bin

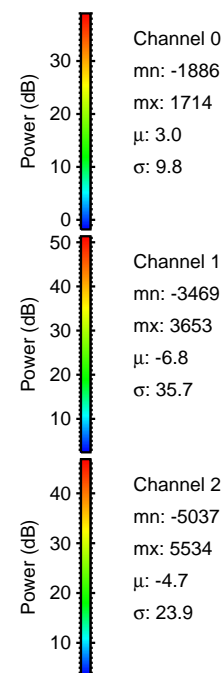

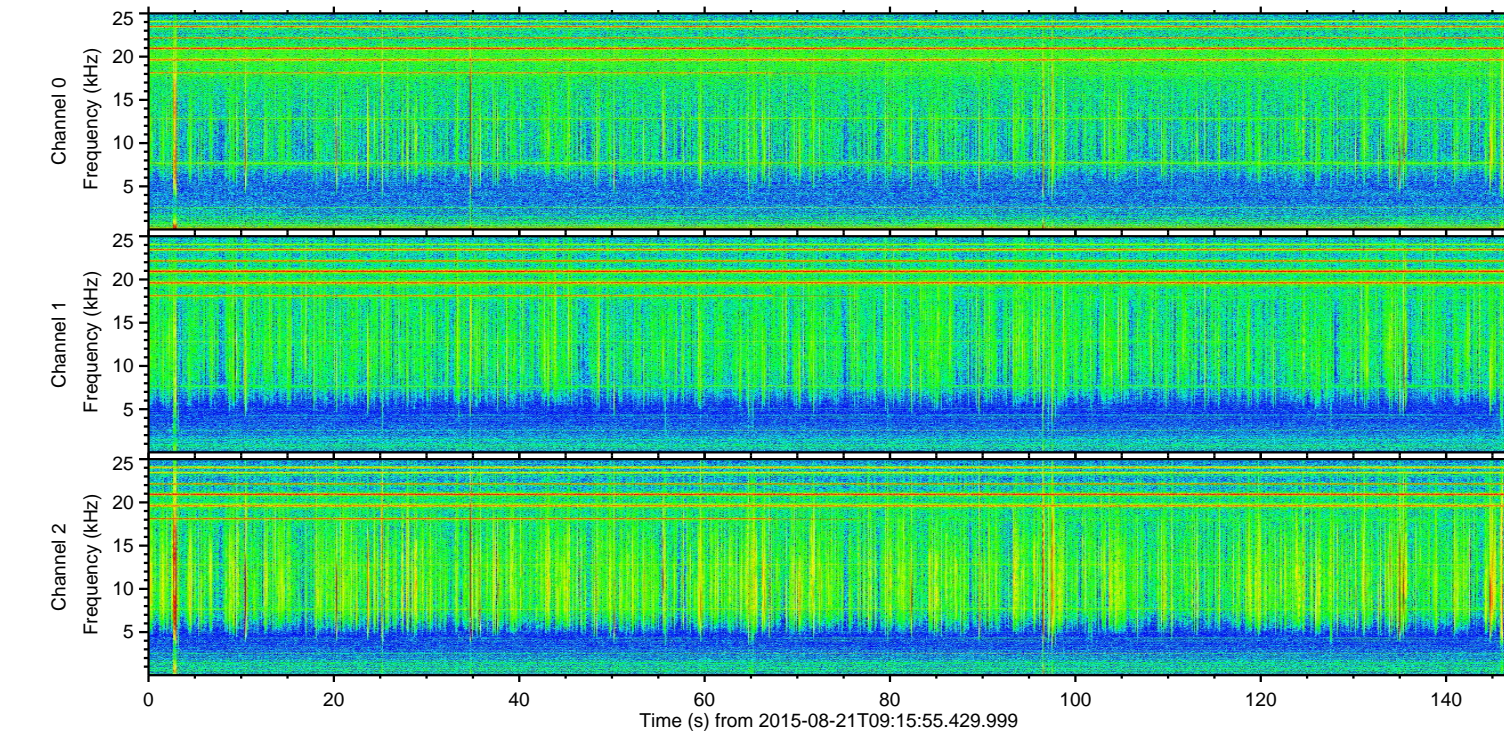
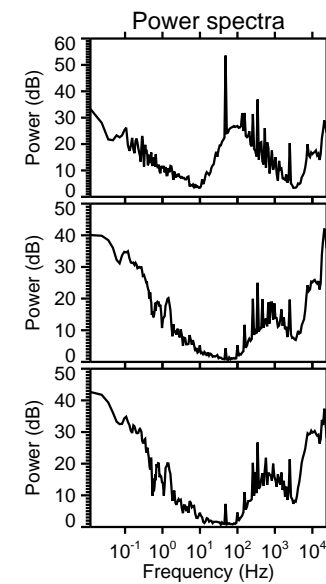
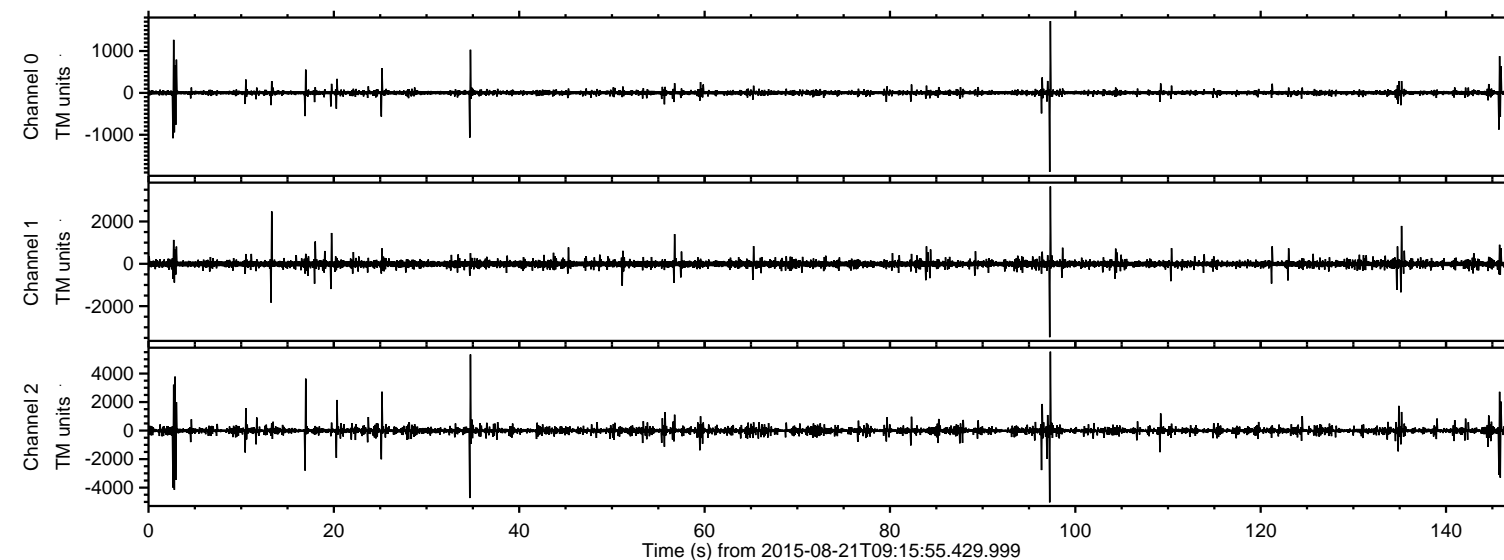

Processed Fri Aug 21 11:22:38 2015 by ELM ver.2012-10-06 from 001\_\_elm20150821\_091554\_\_dat00.bin

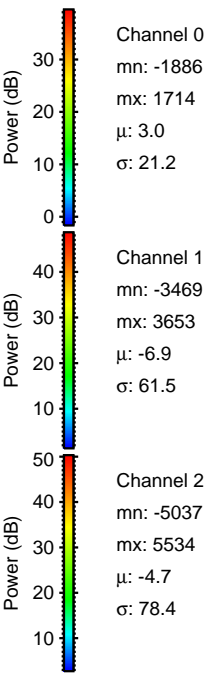
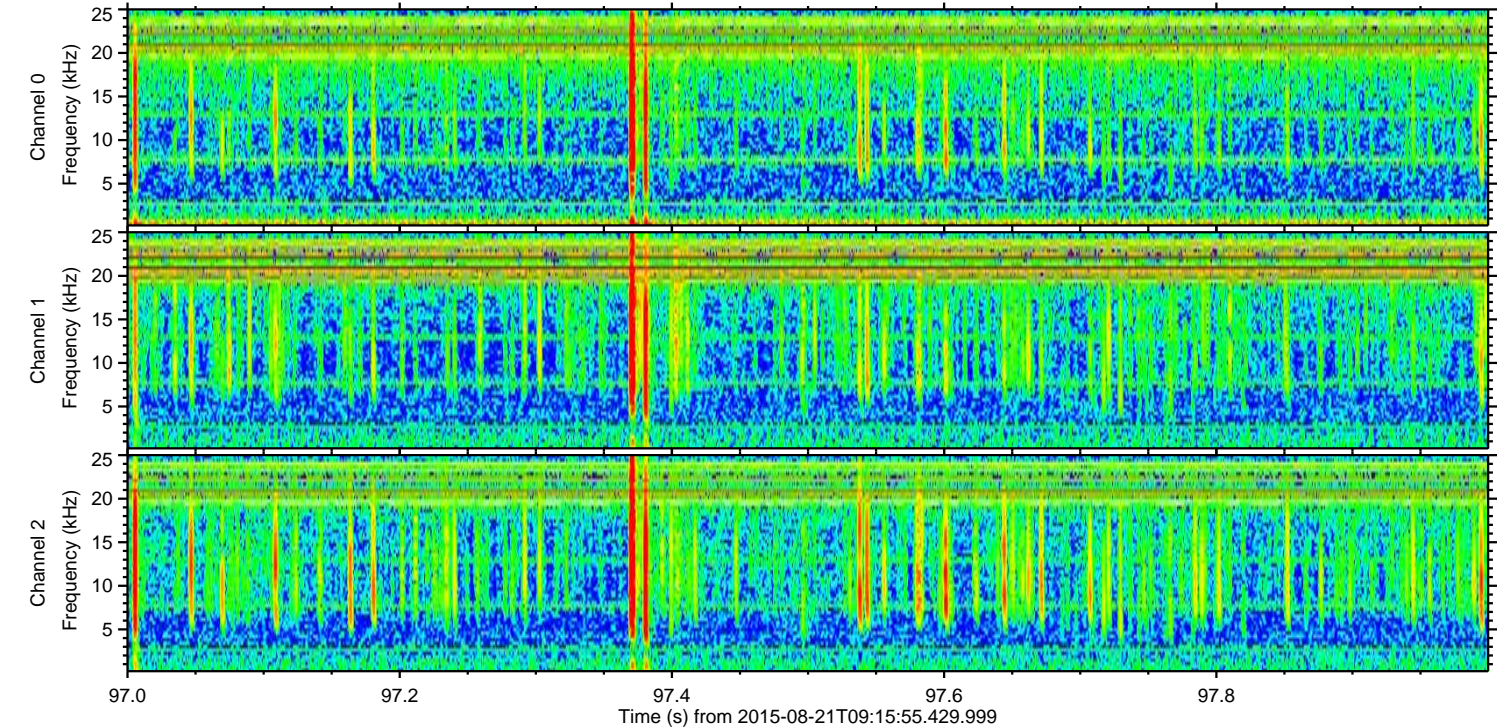
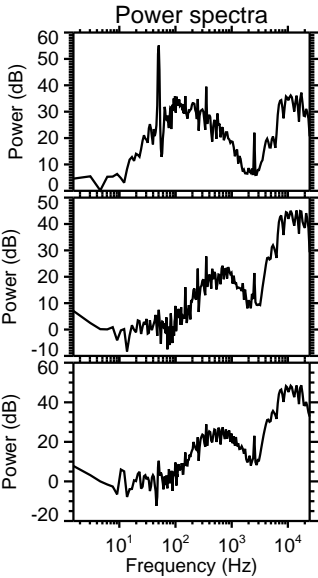
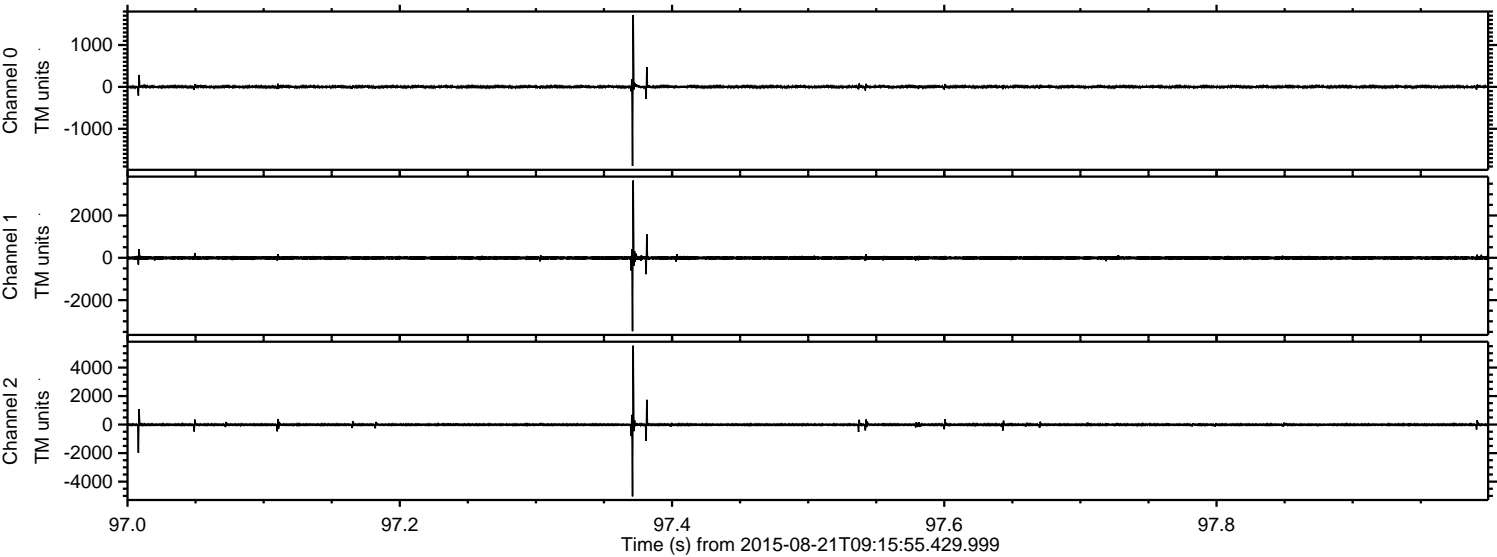



Processed Fri Aug 21 11:22:39 2015 by ELM ver.2012-10-06 from 001\_\_elm20150821\_091554\_\_dat00.bin

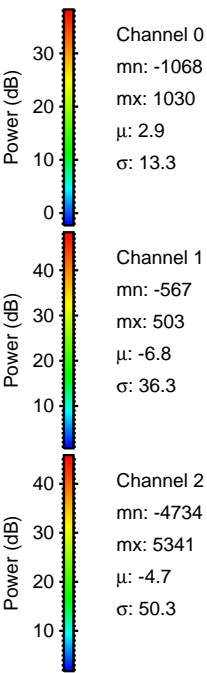
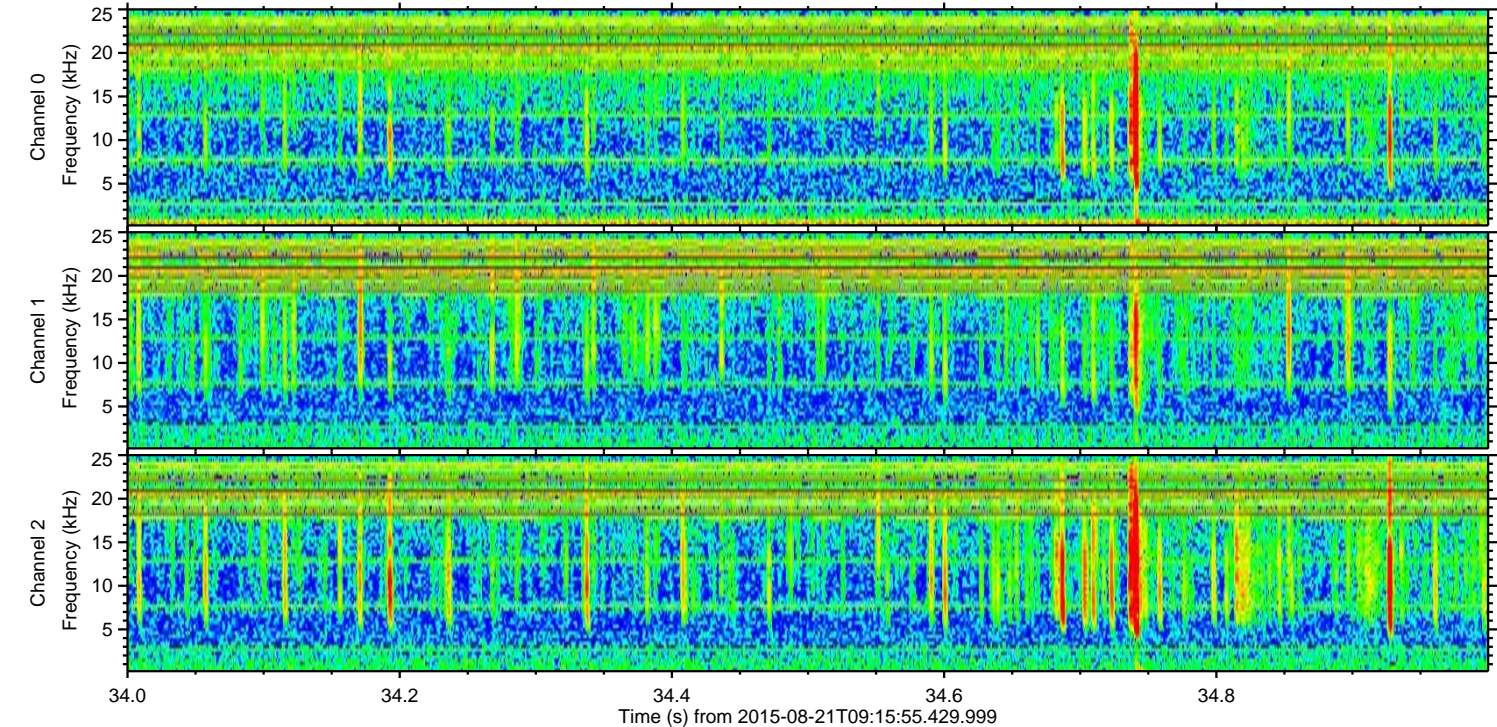
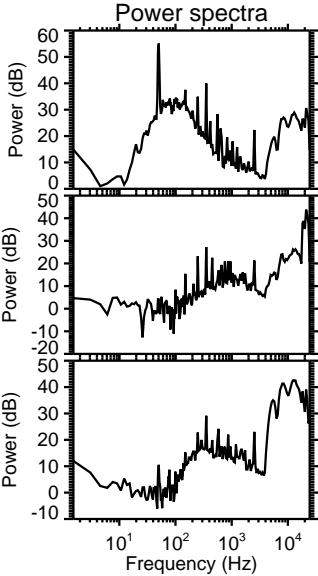
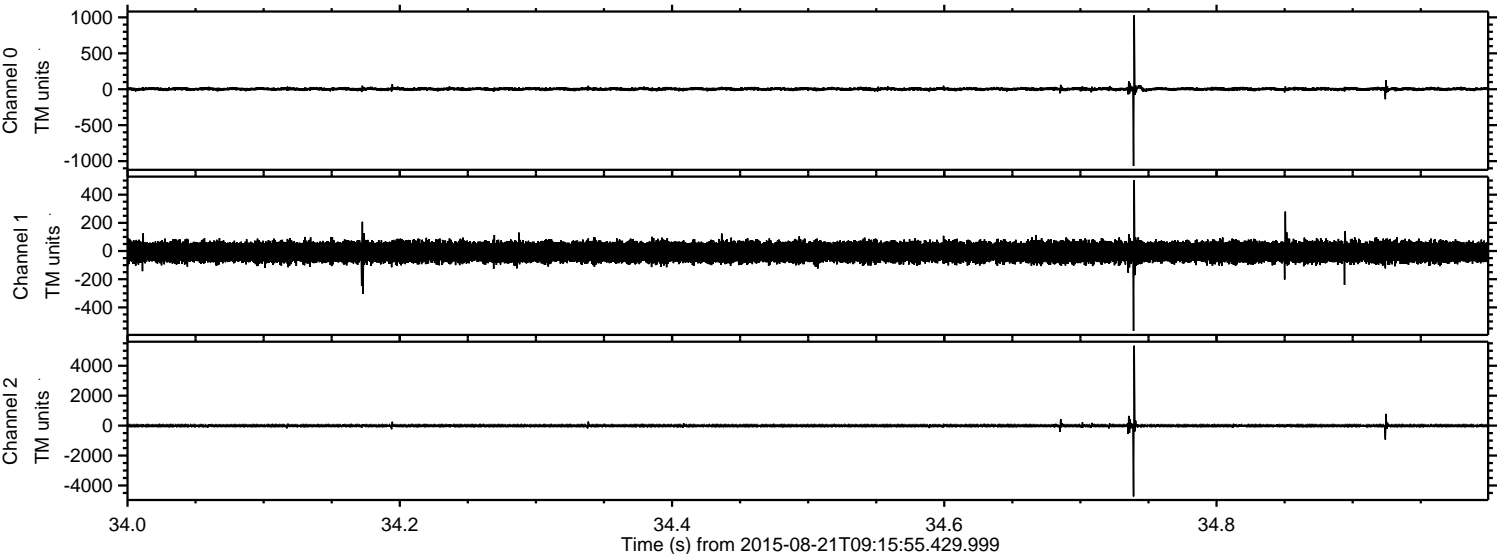



ELMAVAN 3D WAVEFORMS (Measured data sampled at 50 kHz) 51000 packets of 144 samples from 2015-08-21T09:15:55.429.999. Part 3/147

Processed Fri Aug 21 11:22:40 2015 by ELM ver.2012-10-06 from 001\_\_elm20150821\_091554\_\_dat00.bin

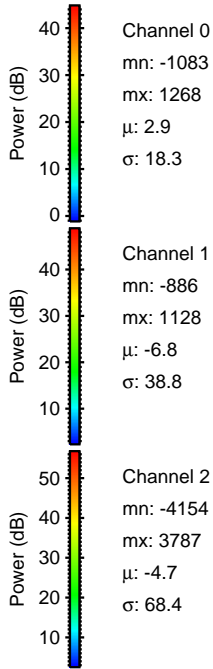
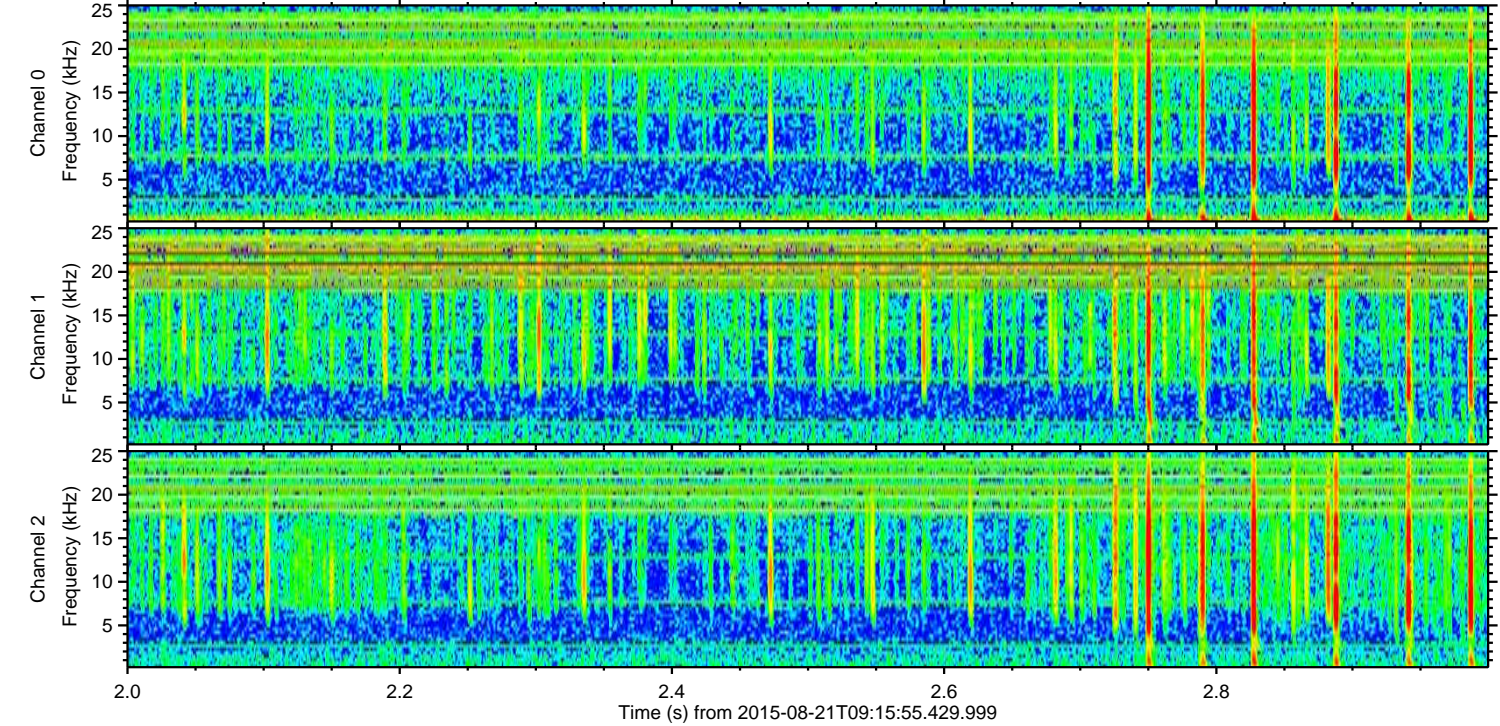
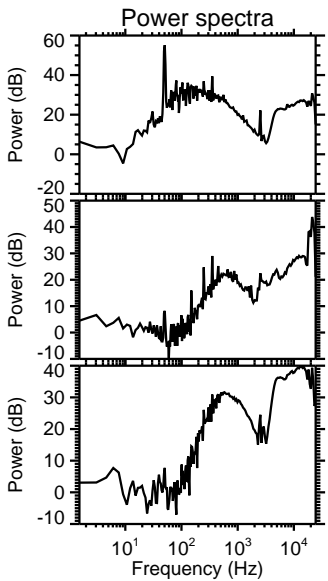
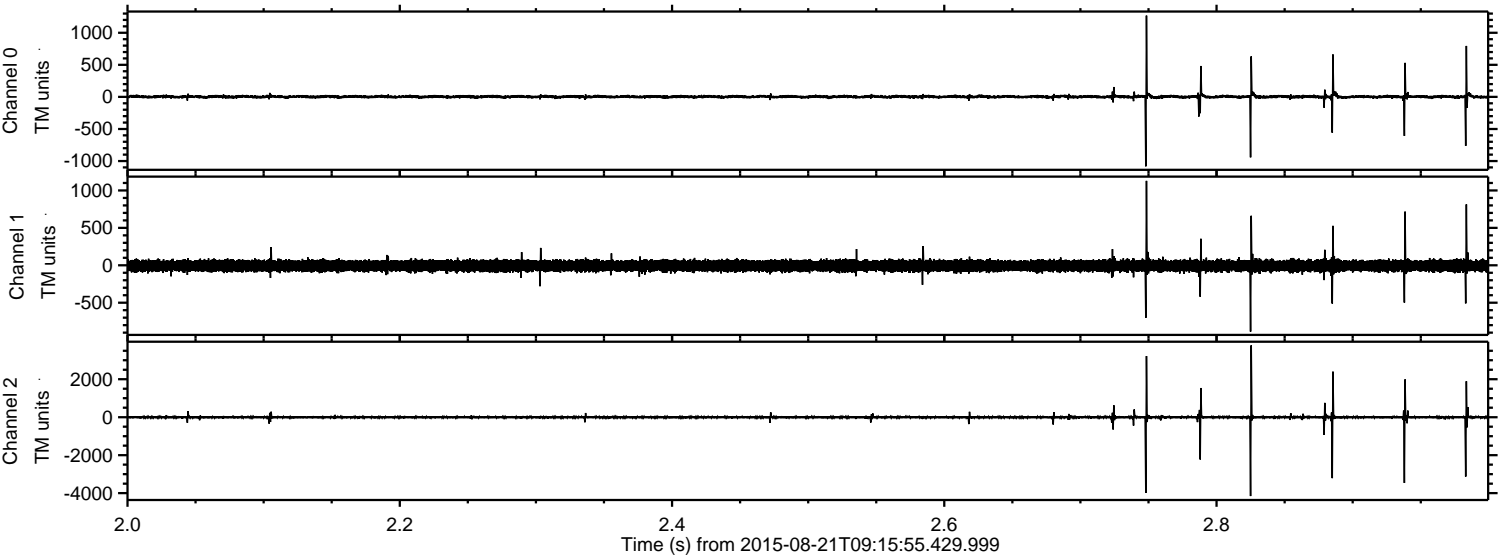



ELMAVAN 3D WAVEFORMS (Measured data sampled at 50 kHz) 51000 packets of 144 samples from 2015-08-21T09:15:55.429.999. Part 17/147

Processed Fri Aug 21 11:22:41 2015 by ELM ver.2012-10-06 from 001\_\_elm20150821\_091554\_\_dat00.bin

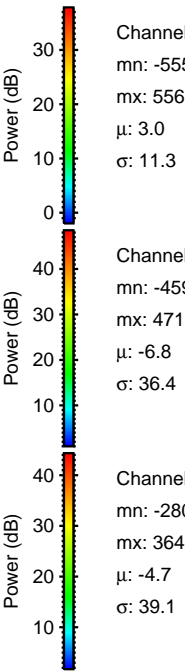
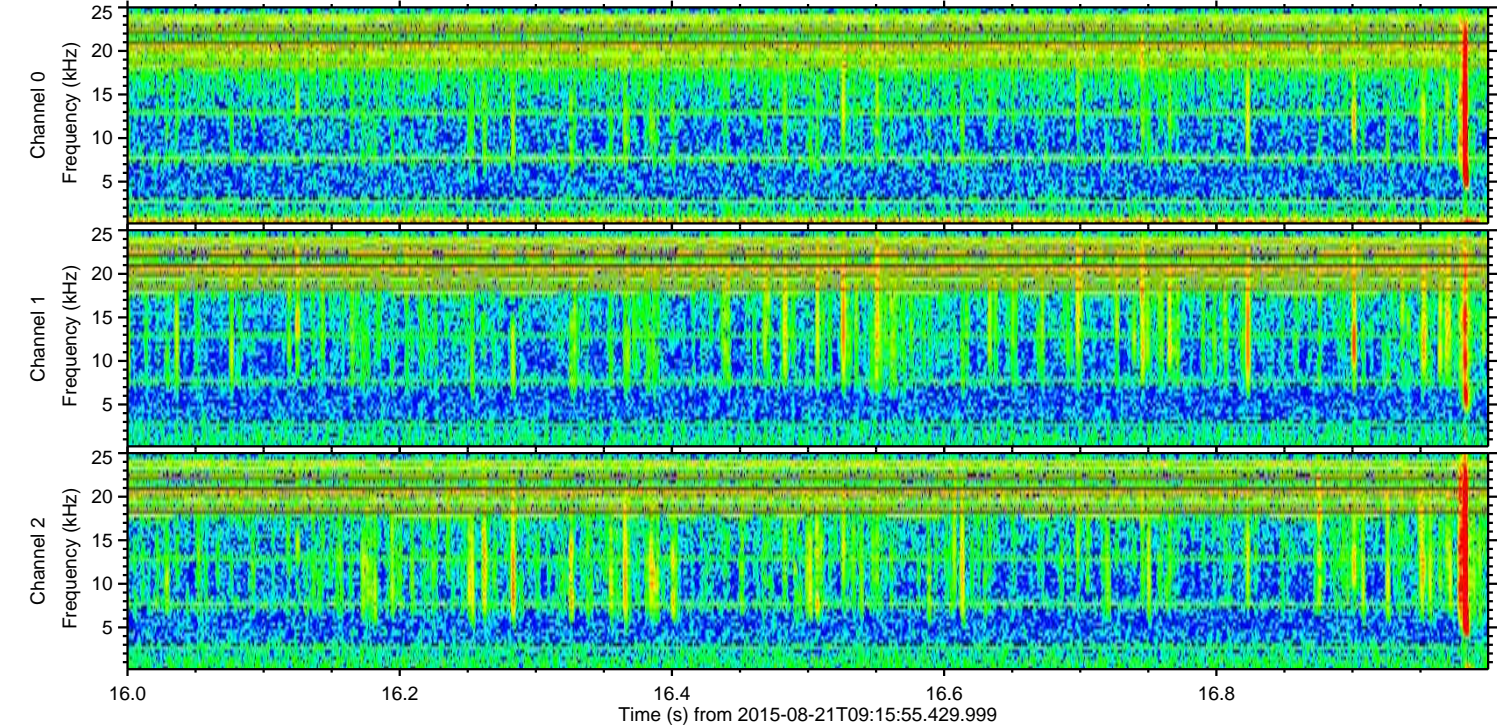
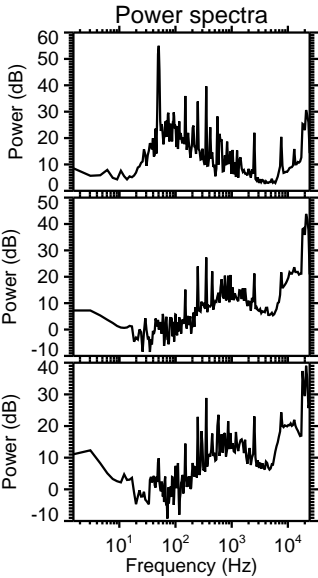
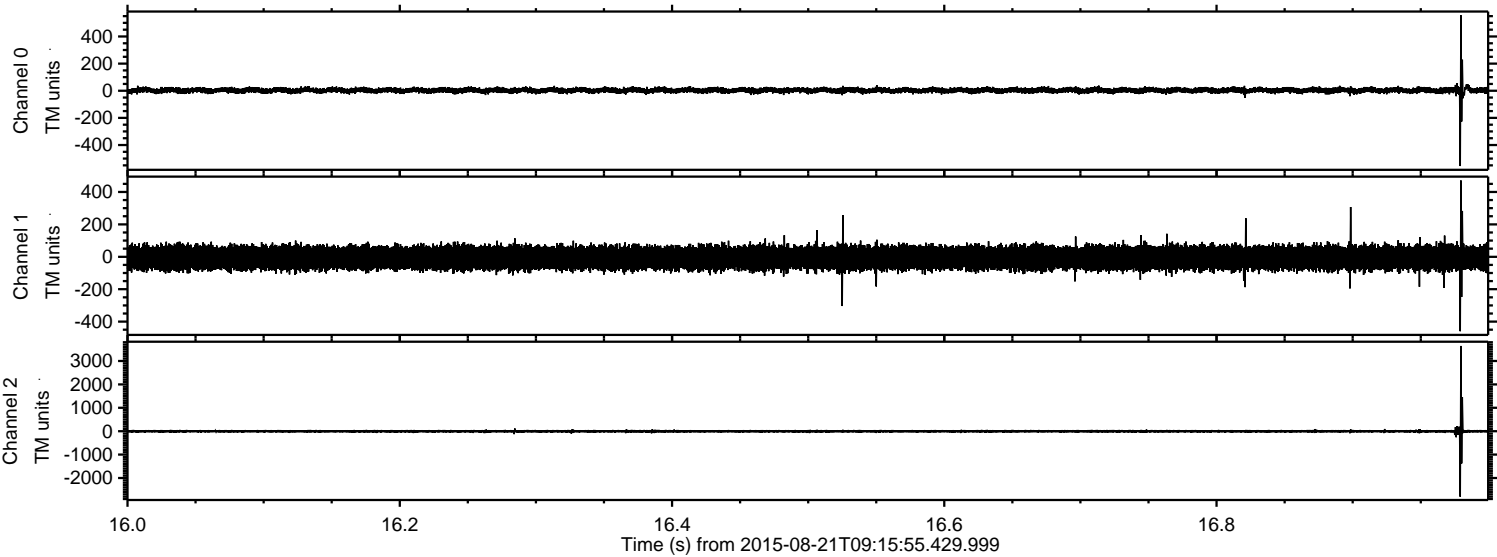

Channel 0  
mn: -555  
mx: 556  
 $\mu$ : 3.0  
 $\sigma$ : 11.3

Channel 1  
mn: -459  
mx: 471  
 $\mu$ : -6.8  
 $\sigma$ : 36.4

Channel 2  
mn: -2801  
mx: 3642  
 $\mu$ : -4.7  
 $\sigma$ : 39.1



ELMAVAN 3D WAVEFORMS (Measured data sampled at 50 kHz) 51000 packets of 144 samples from 2015-08-21T09:15:55.429.999. Part 146/147

Processed Fri Aug 21 11:22:42 2015 by ELM ver.2012-10-06 from 001\_\_elm20150821\_091554\_\_dat00.bin

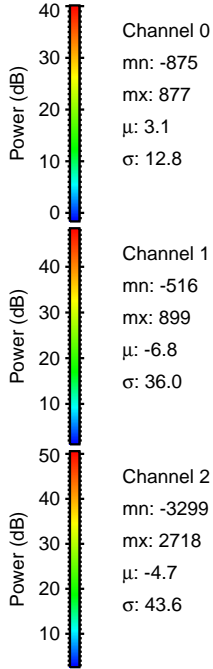
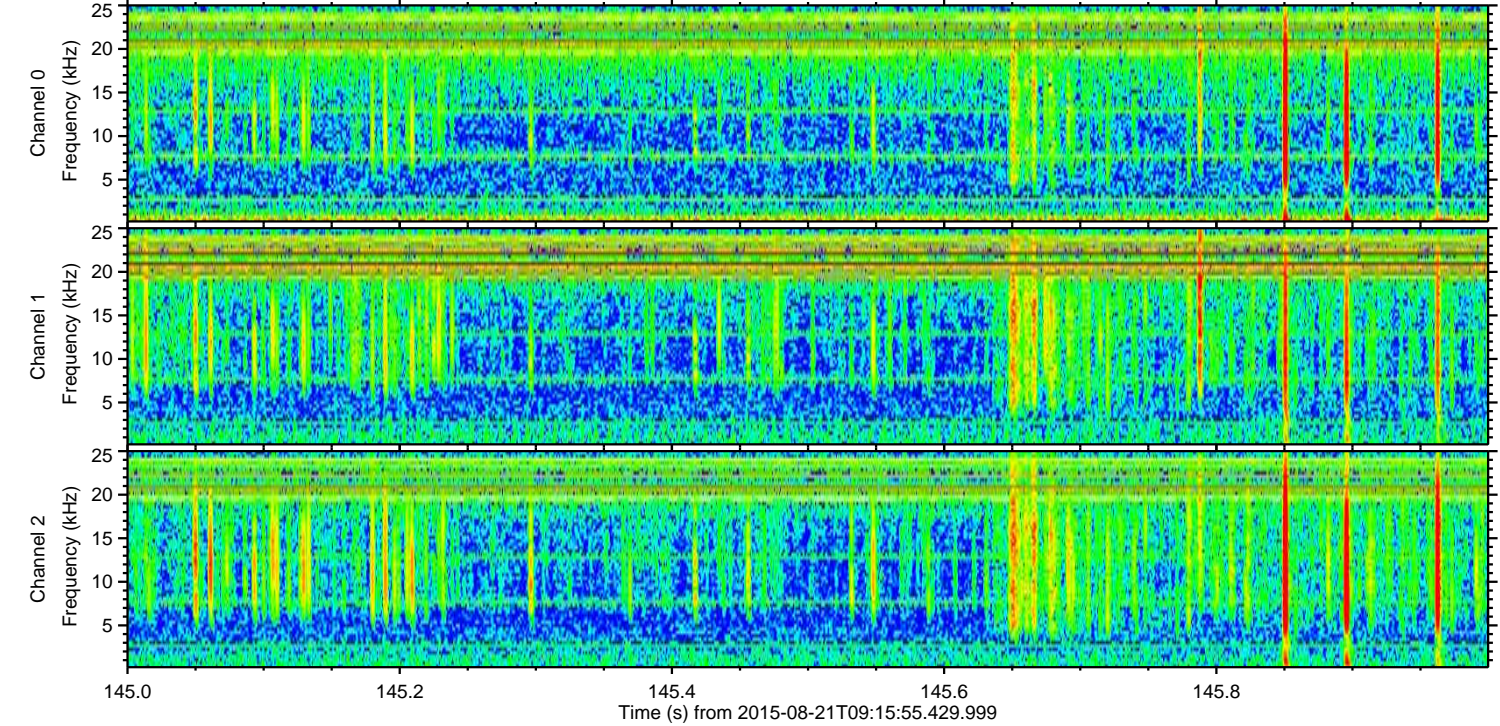
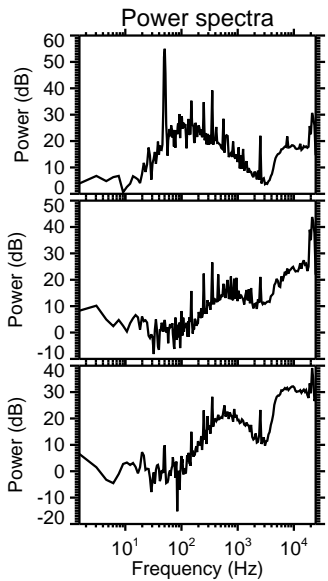
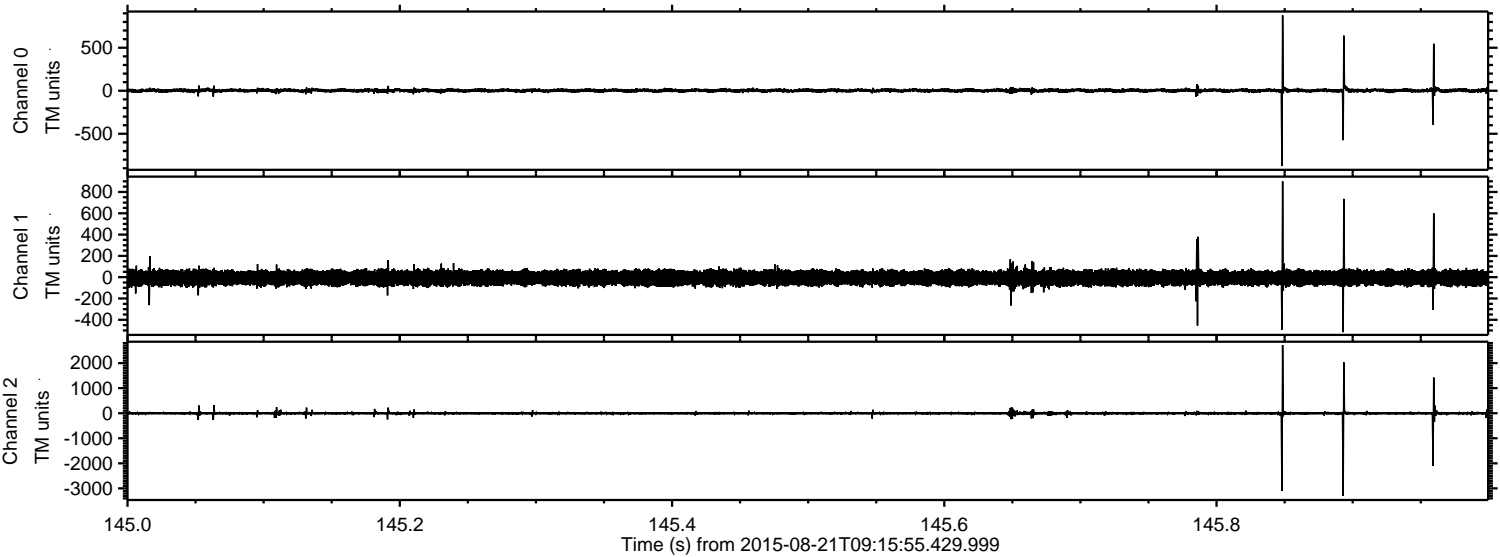



Processed Fri Aug 21 11:22:43 2015 by ELM ver.2012-10-06 from 001\_\_elm20150821\_091554\_\_dat00.bin

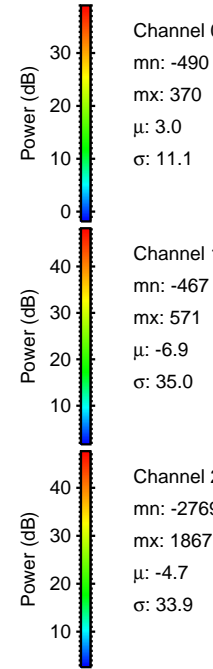
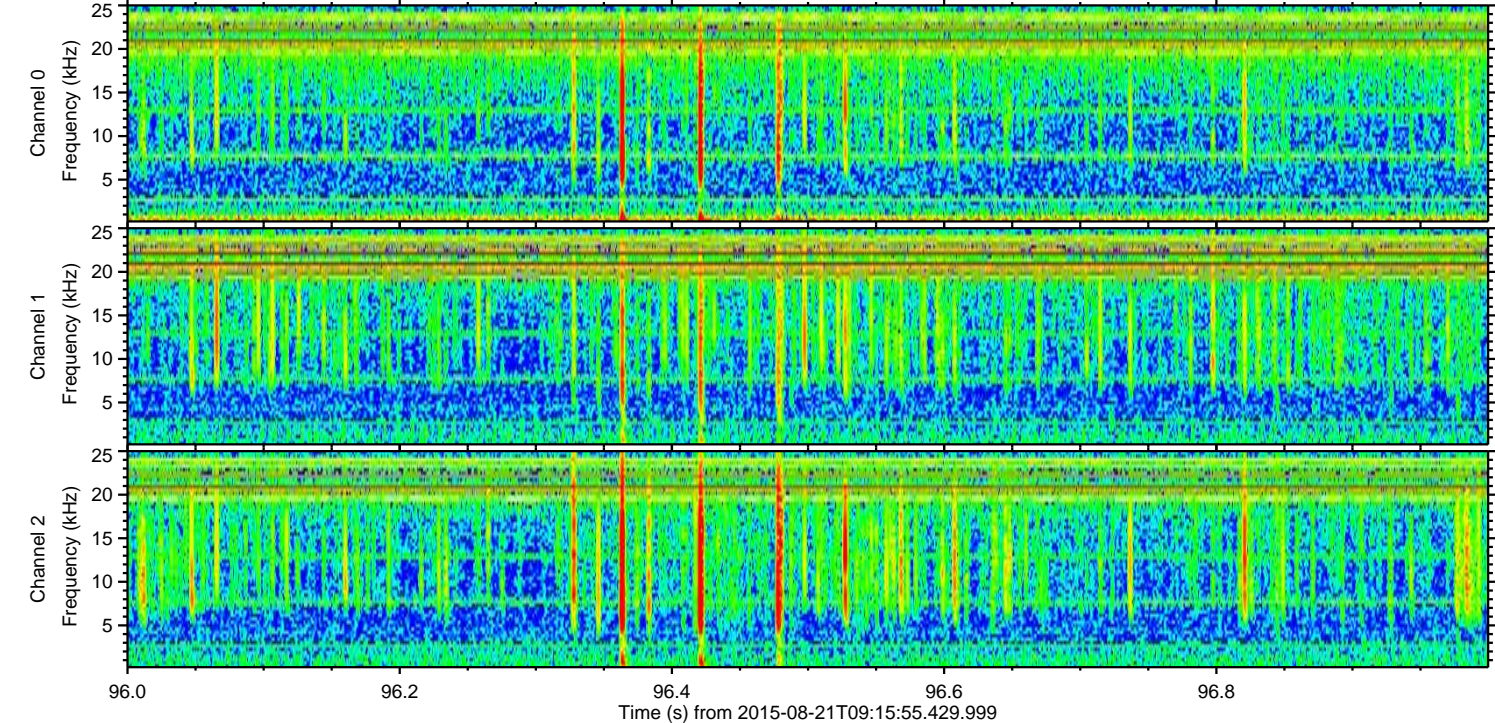
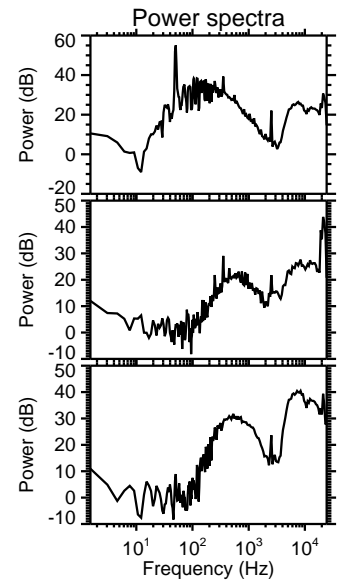
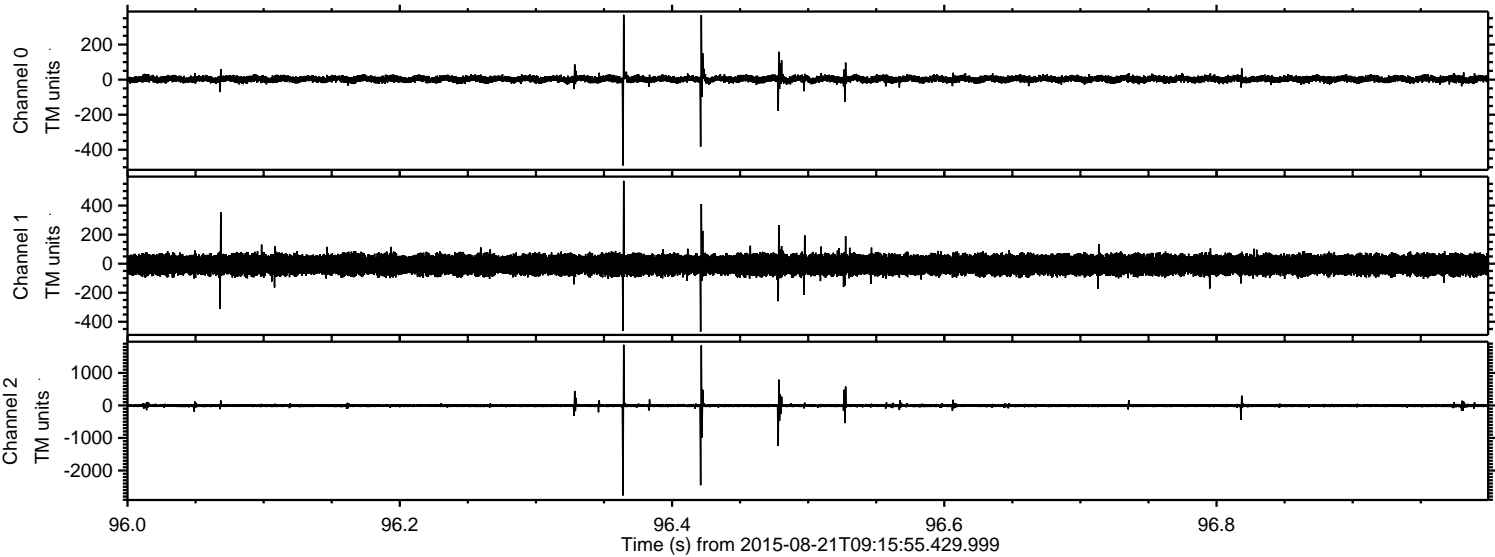

Channel 0  
mn: -490  
mx: 370  
 $\mu$ : 3.0  
 $\sigma$ : 11.1

Channel 1  
mn: -467  
mx: 571  
 $\mu$ : -6.9  
 $\sigma$ : 35.0

Channel 2  
mn: -2769  
mx: 1867  
 $\mu$ : -4.7  
 $\sigma$ : 33.9



Processed Fri Aug 21 11:22:44 2015 by ELM ver.2012-10-06 from 001\_\_elm20150821\_091554\_\_dat00.bin

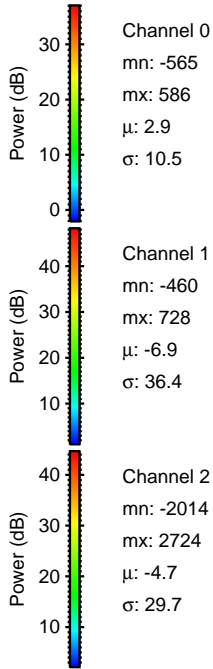
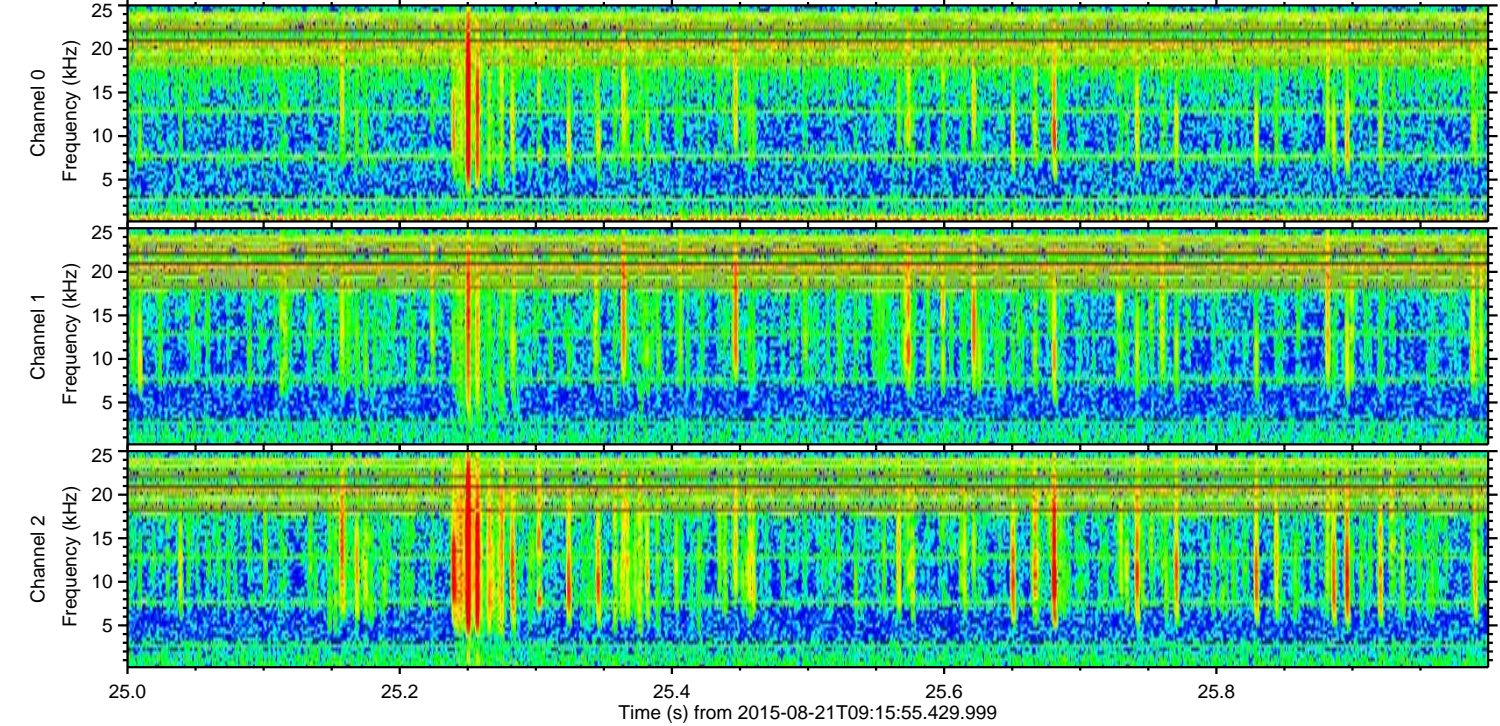
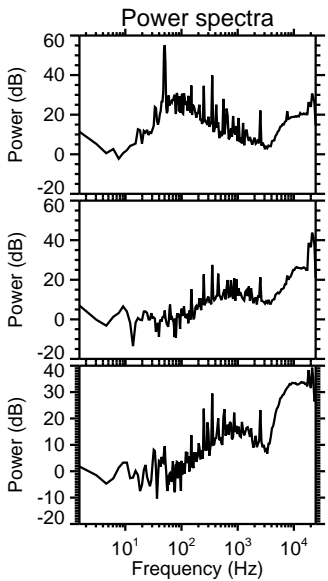
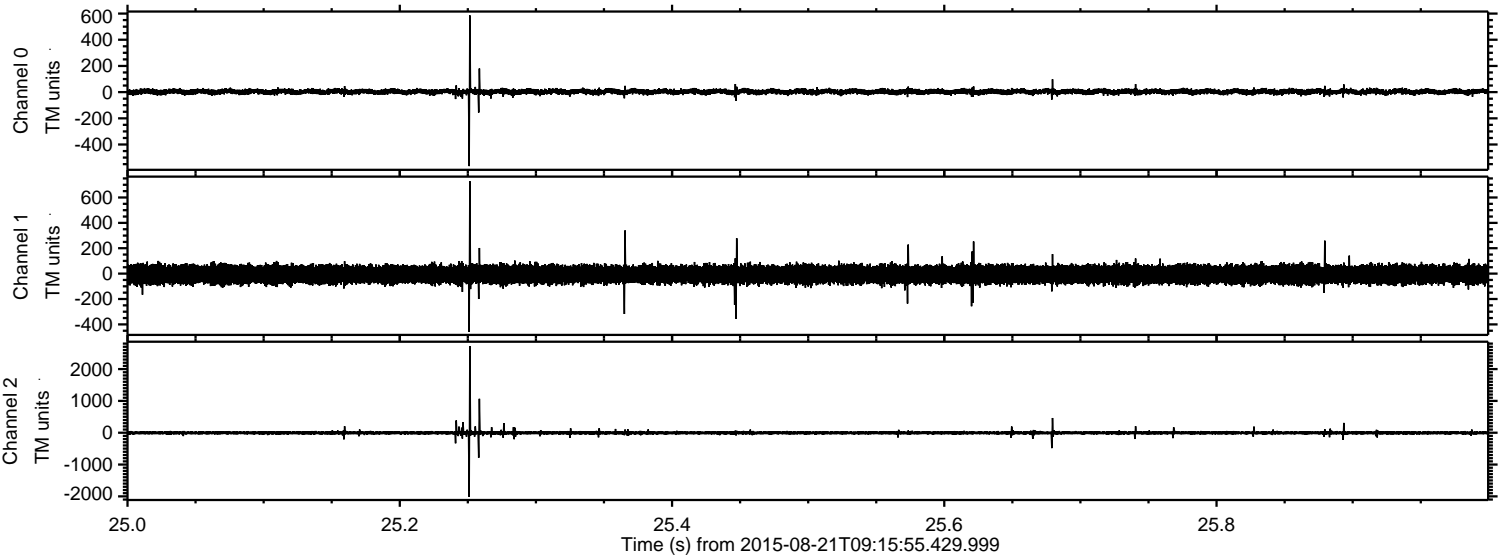



Processed Fri Aug 21 11:22:45 2015 by ELM ver.2012-10-06 from 001\_\_elm20150821\_091554\_\_dat00.bin

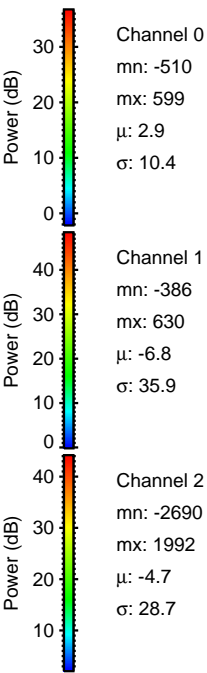
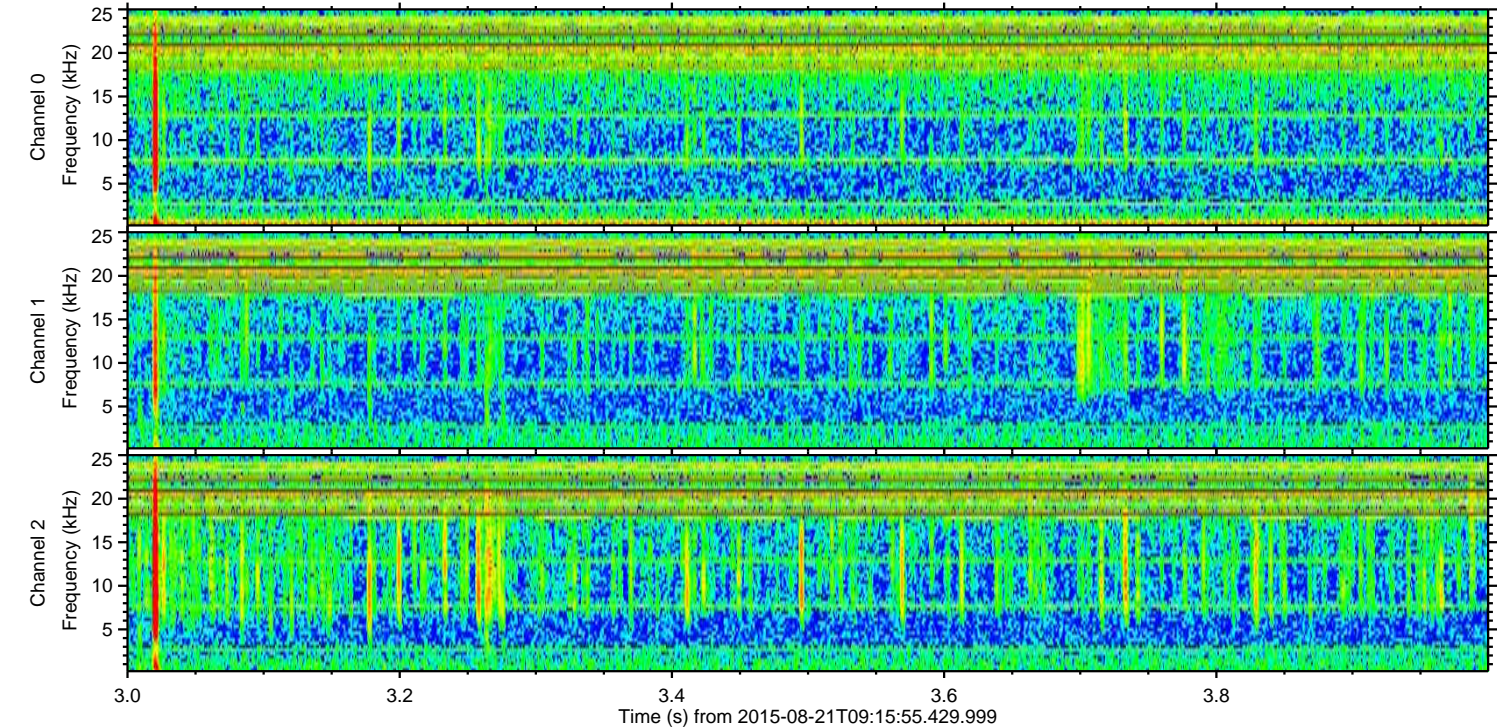
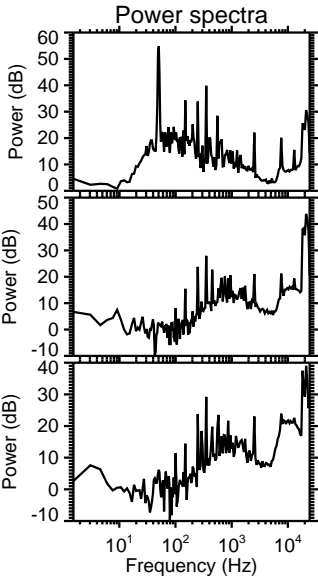
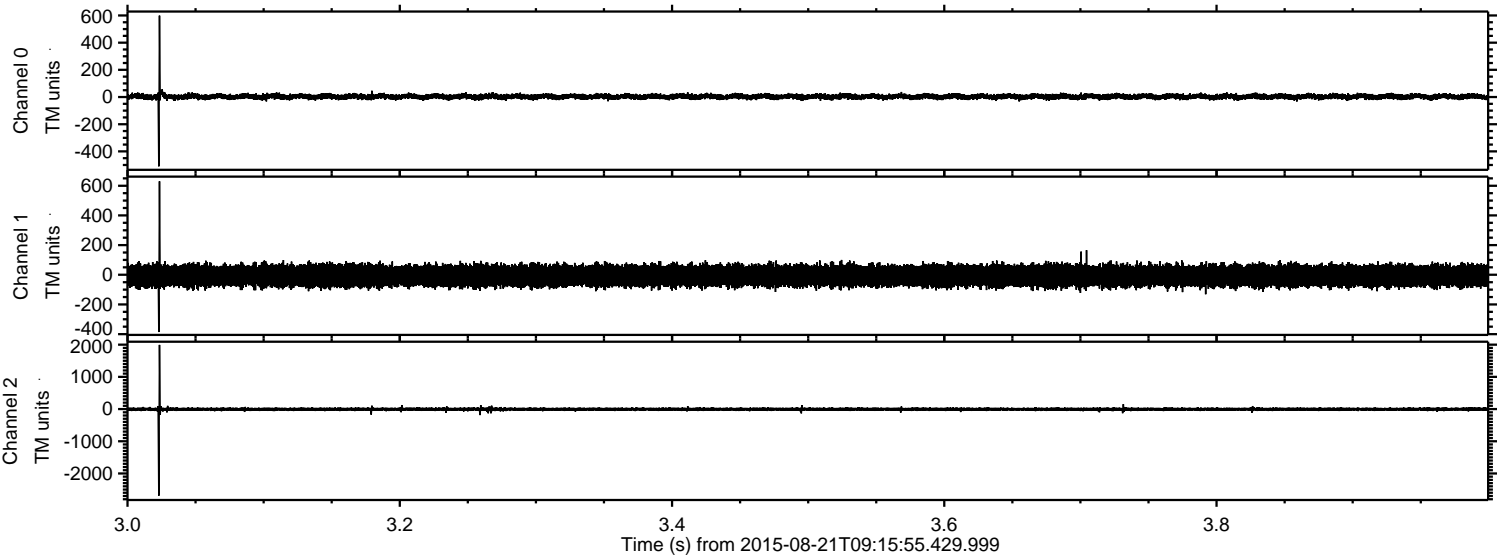



Processed Fri Aug 21 11:22:46 2015 by ELM ver.2012-10-06 from 001\_\_elm20150821\_091554\_\_dat00.bin

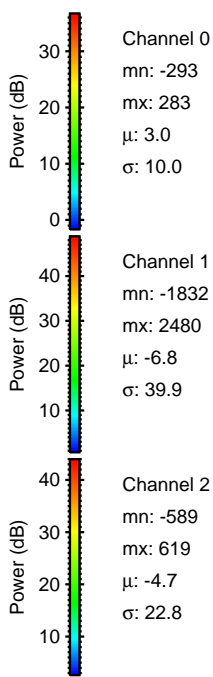
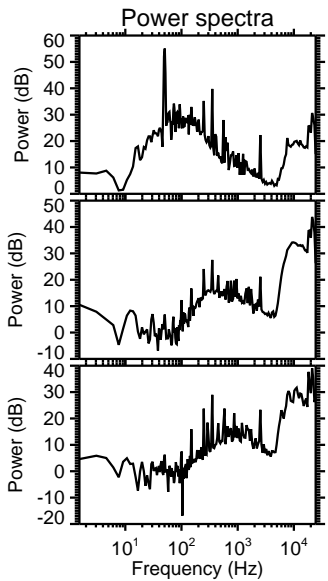
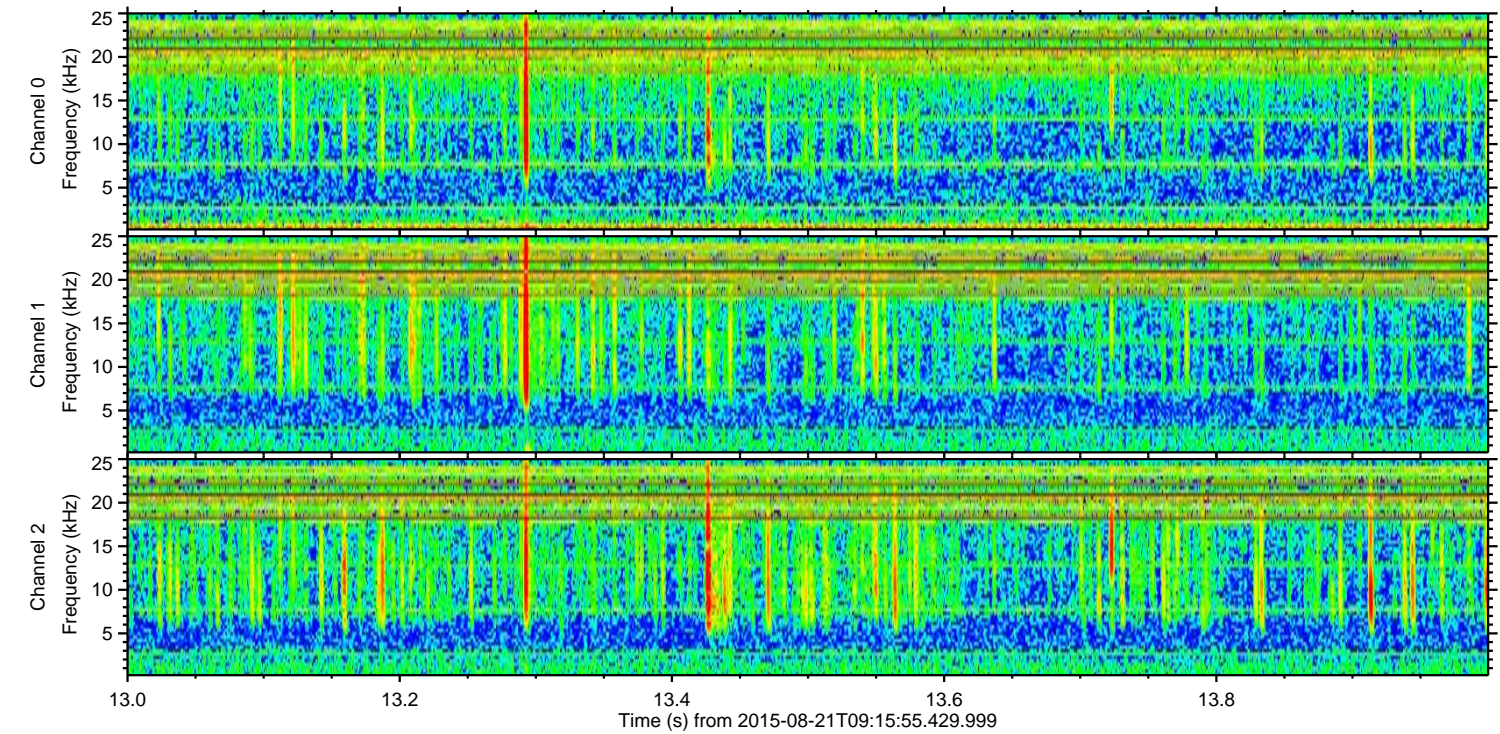
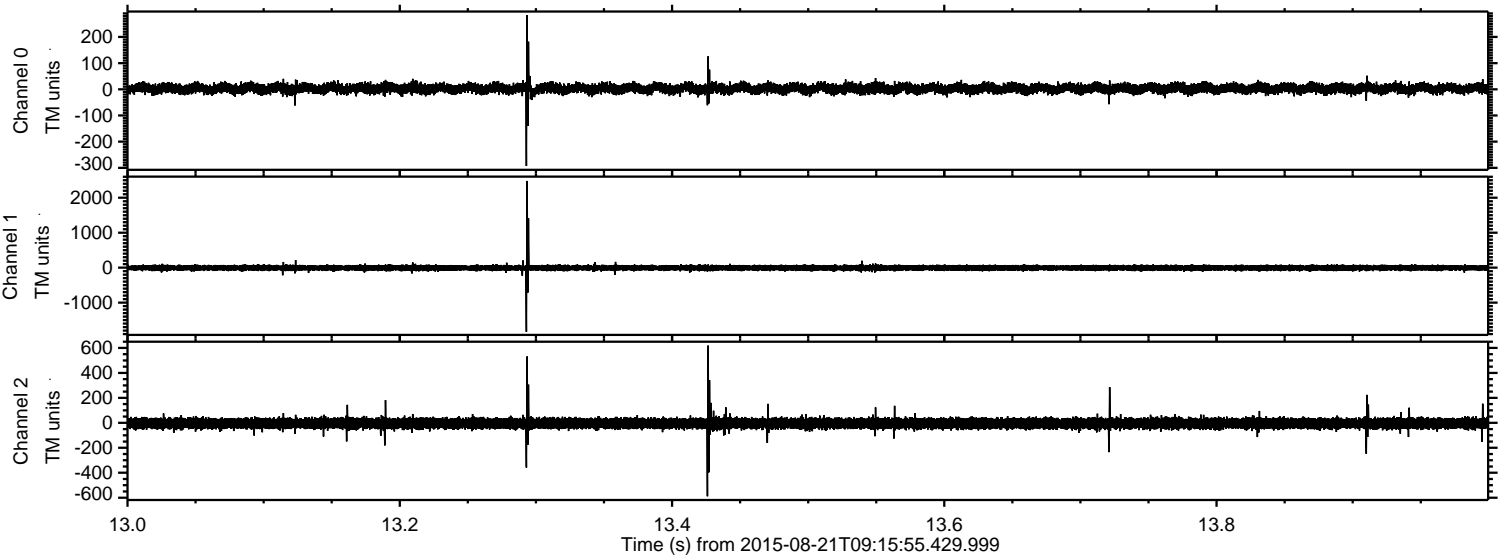



Processed Fri Aug 21 11:22:47 2015 by ELM ver.2012-10-06 from 001\_\_elm20150821\_091554\_\_dat00.bin

