

# ELMAVAN 3D WAVEFORMS (Measured data sampled at 50 kHz) 51000 packets of 144 samples from 2015-08-20T20:10:20.132.999.

Processed Thu Aug 20 22:16:44 2015 by ELM ver.2012-10-06 from 001\_\_elm20150820\_201019\_\_dat00.bin

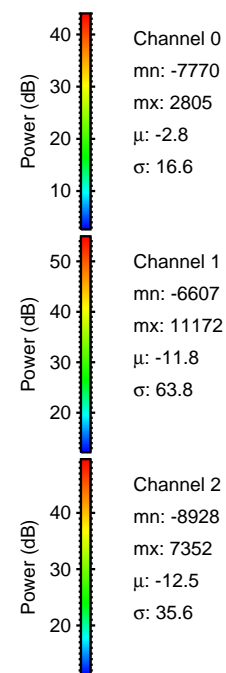

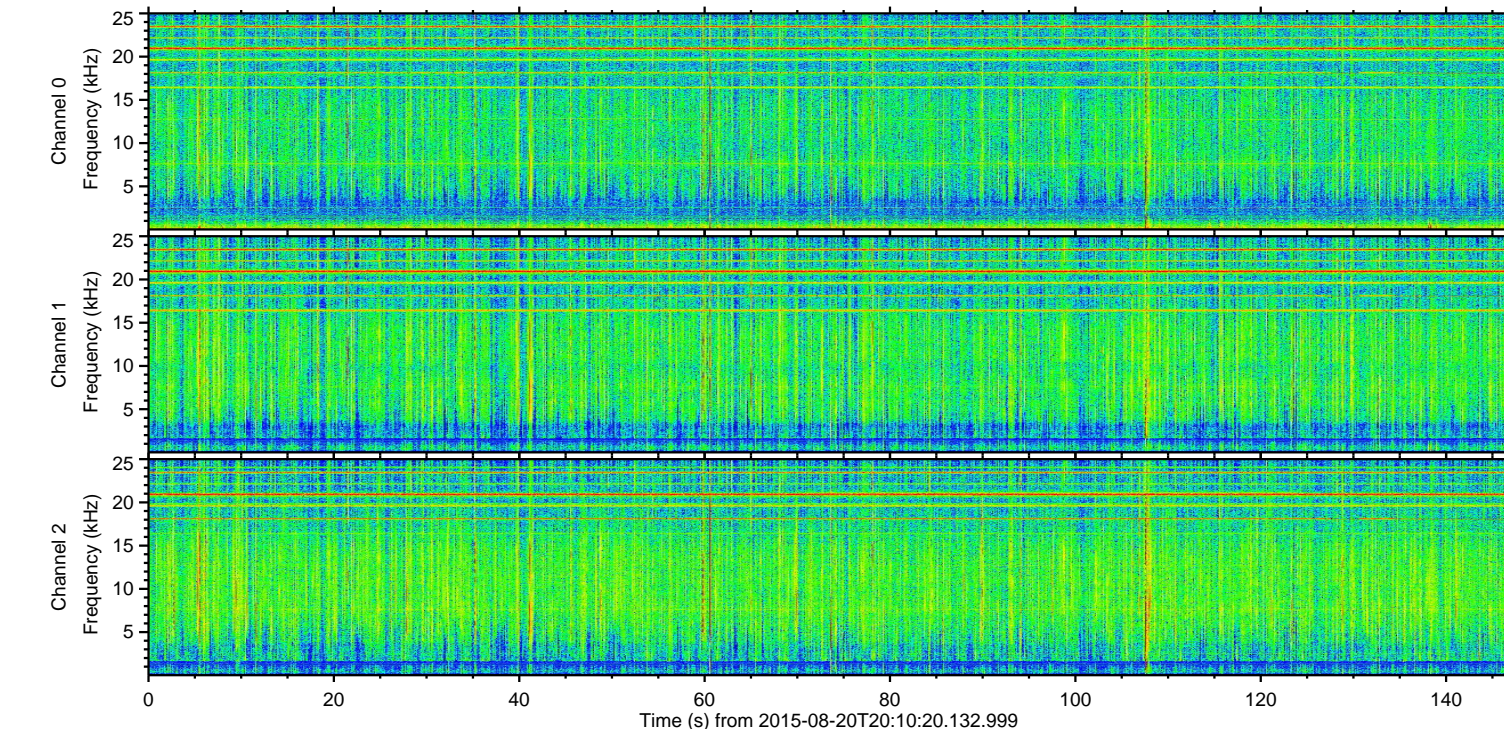
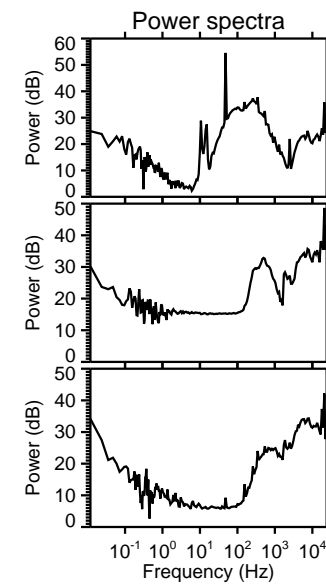
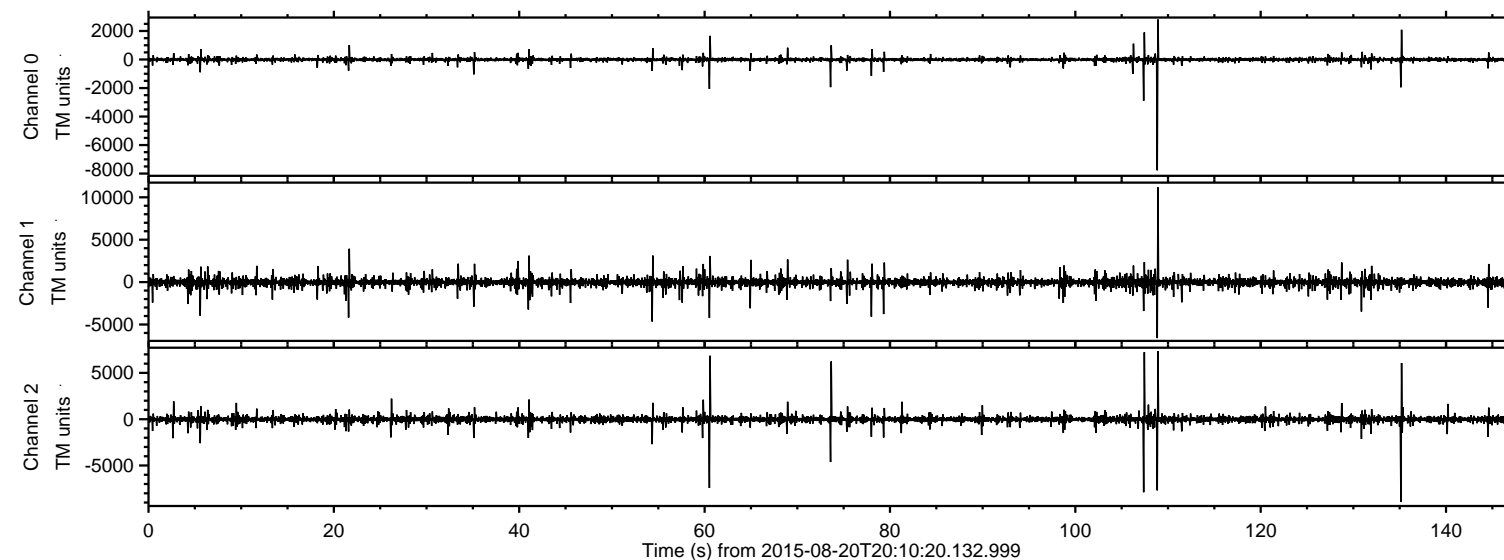

ELMAVAN 3D WAVEFORMS (Measured data sampled at 50 kHz) 51000 packets of 144 samples from 2015-08-20T20:10:20.132.999. Part 109/147

Processed Thu Aug 20 22:16:56 2015 by ELM ver.2012-10-06 from 001\_\_elm20150820\_201019\_\_dat00.bin

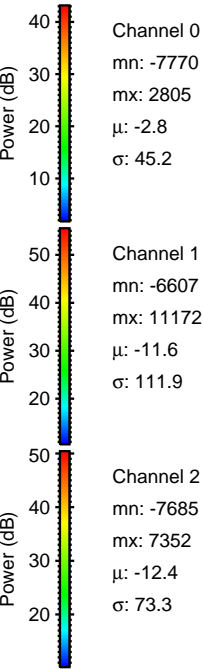
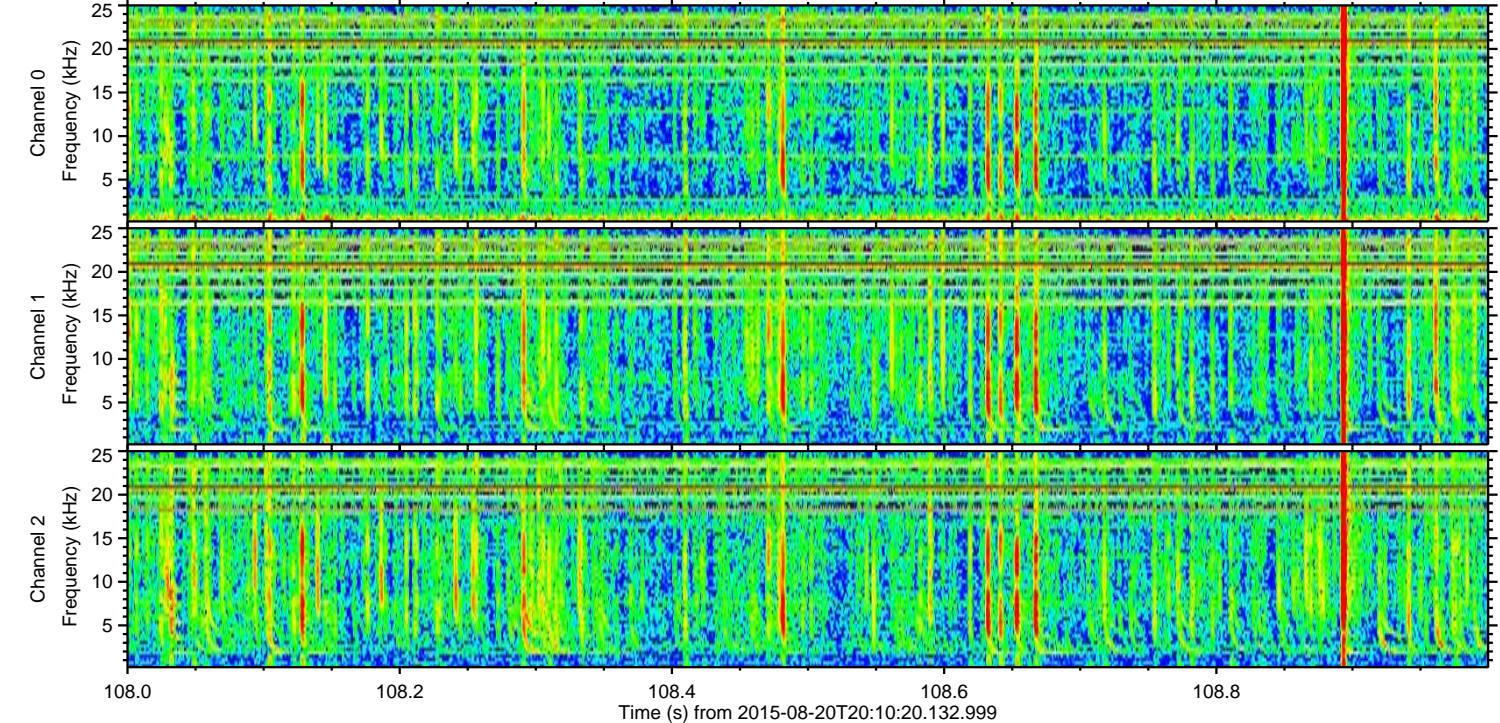
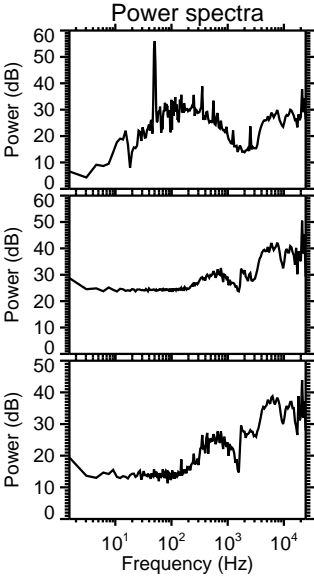
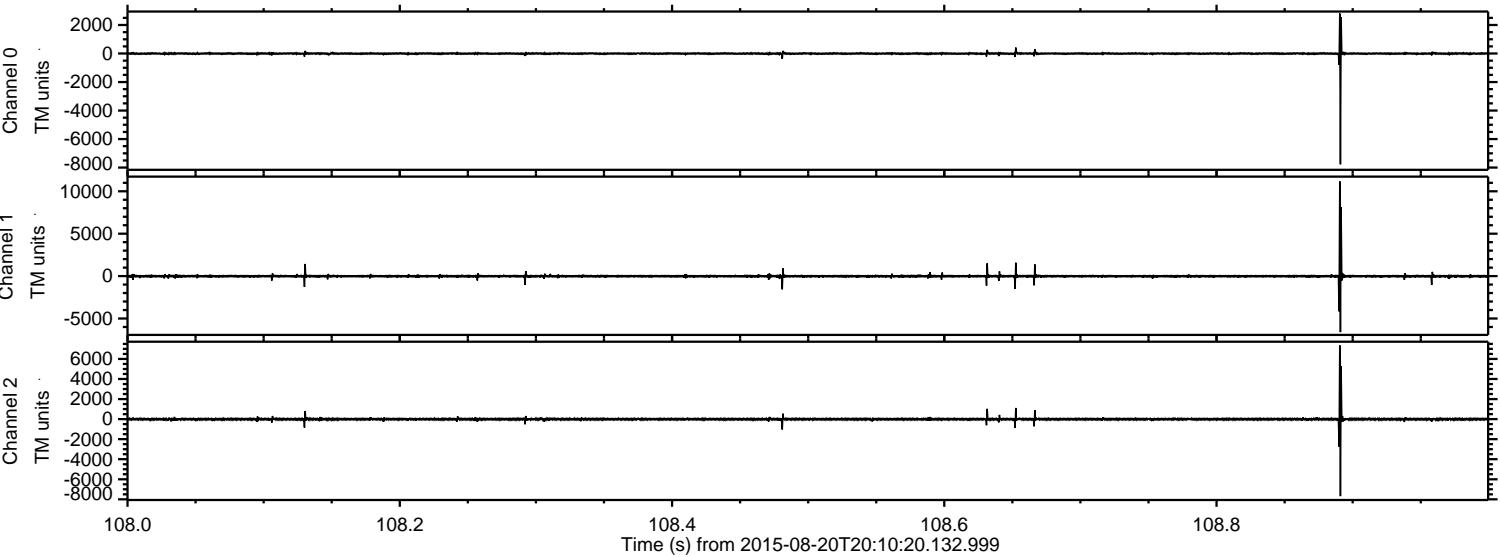



ELMAVAN 3D WAVEFORMS (Measured data sampled at 50 kHz) 51000 packets of 144 samples from 2015-08-20T20:10:20.132.999. Part 136/147

Processed Thu Aug 20 22:16:57 2015 by ELM ver.2012-10-06 from 001\_\_elm20150820\_201019\_\_dat00.bin

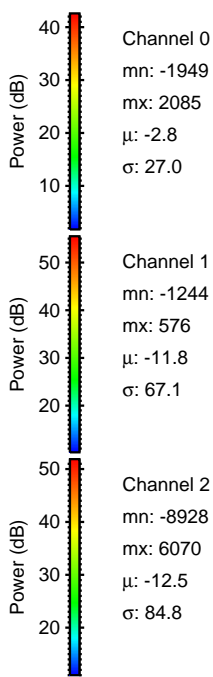
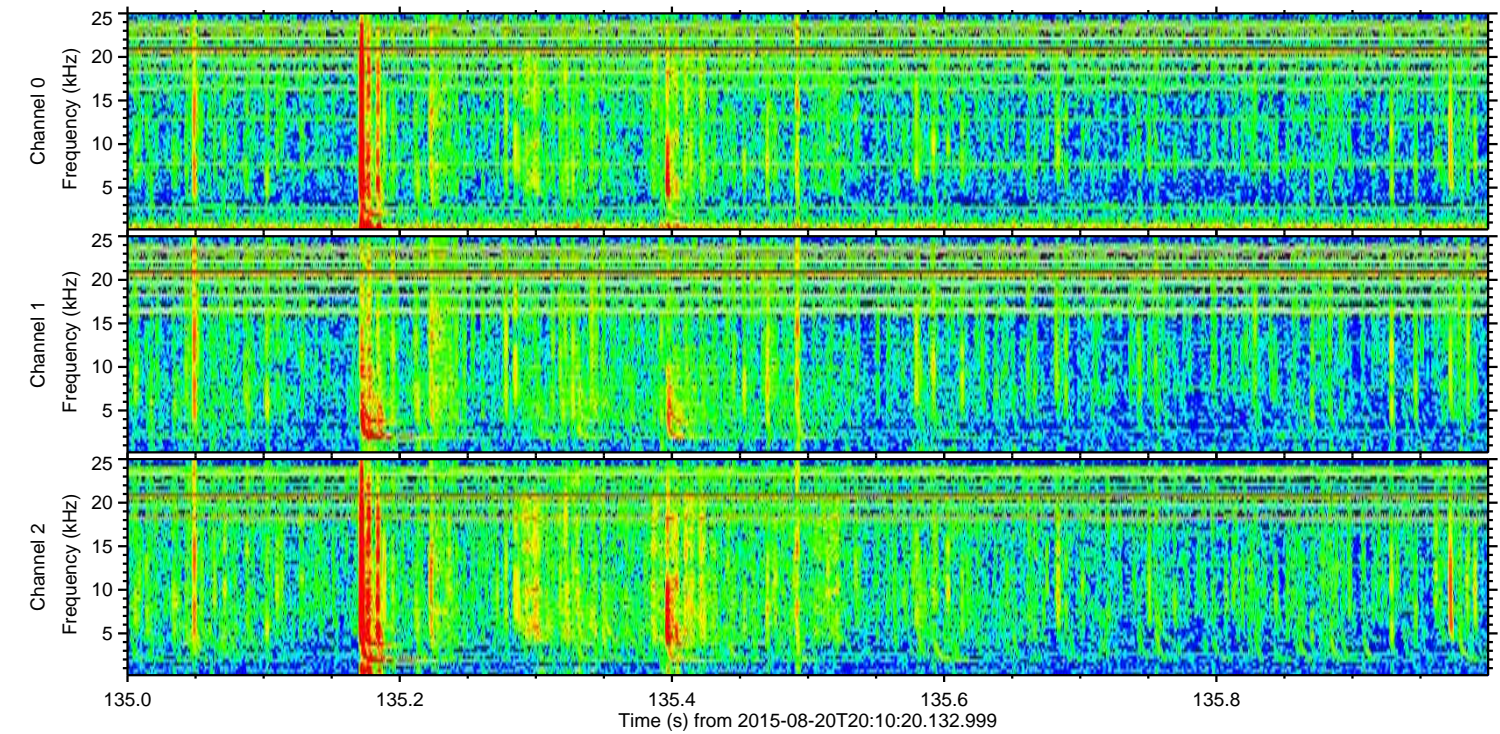
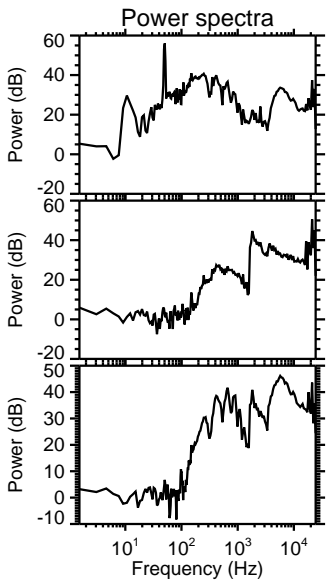
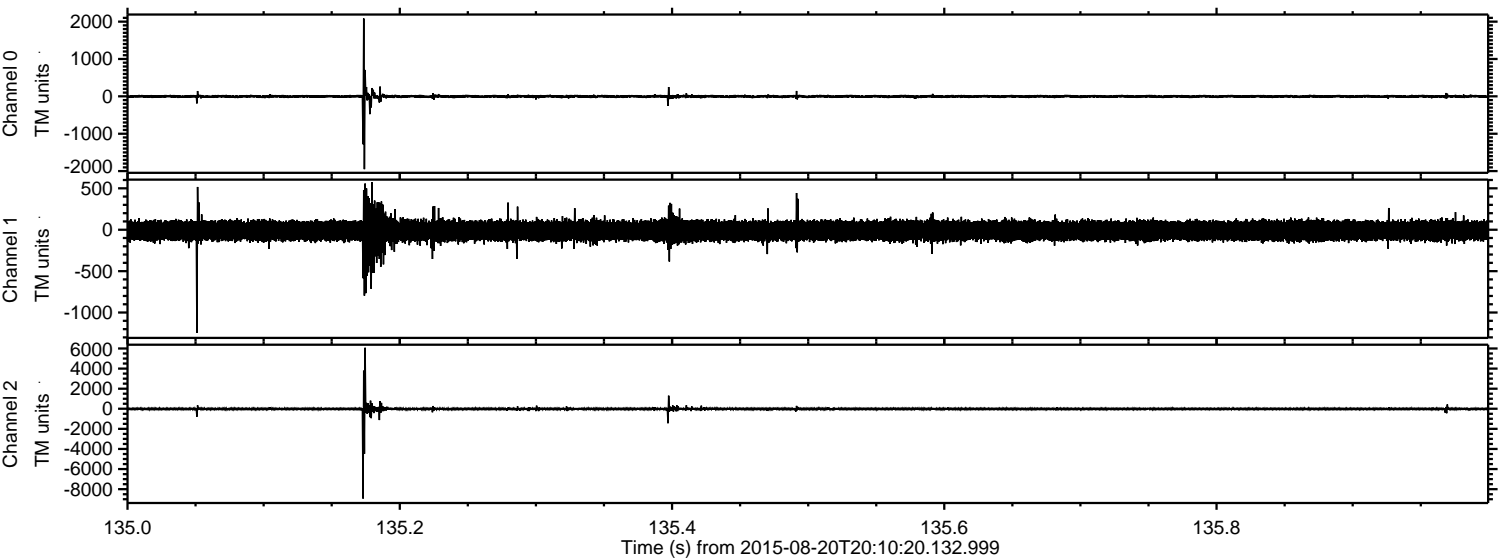

Channel 0  
mn: -1949  
mx: 2085  
 $\mu$ : -2.8  
 $\sigma$ : 27.0

Channel 1  
mn: -1244  
mx: 576  
 $\mu$ : -11.8  
 $\sigma$ : 67.1

Channel 2  
mn: -8928  
mx: 6070  
 $\mu$ : -12.5  
 $\sigma$ : 84.8



ELMAVAN 3D WAVEFORMS (Measured data sampled at 50 kHz) 51000 packets of 144 samples from 2015-08-20T20:10:20.132.999. Part 108/147

Processed Thu Aug 20 22:16:58 2015 by ELM ver.2012-10-06 from 001\_\_elm20150820\_201019\_\_dat00.bin

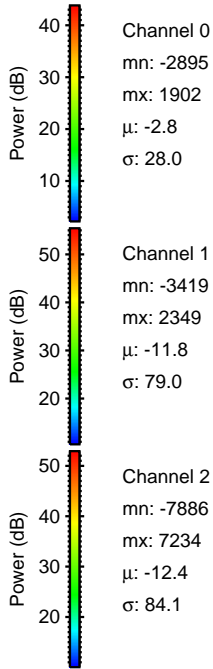
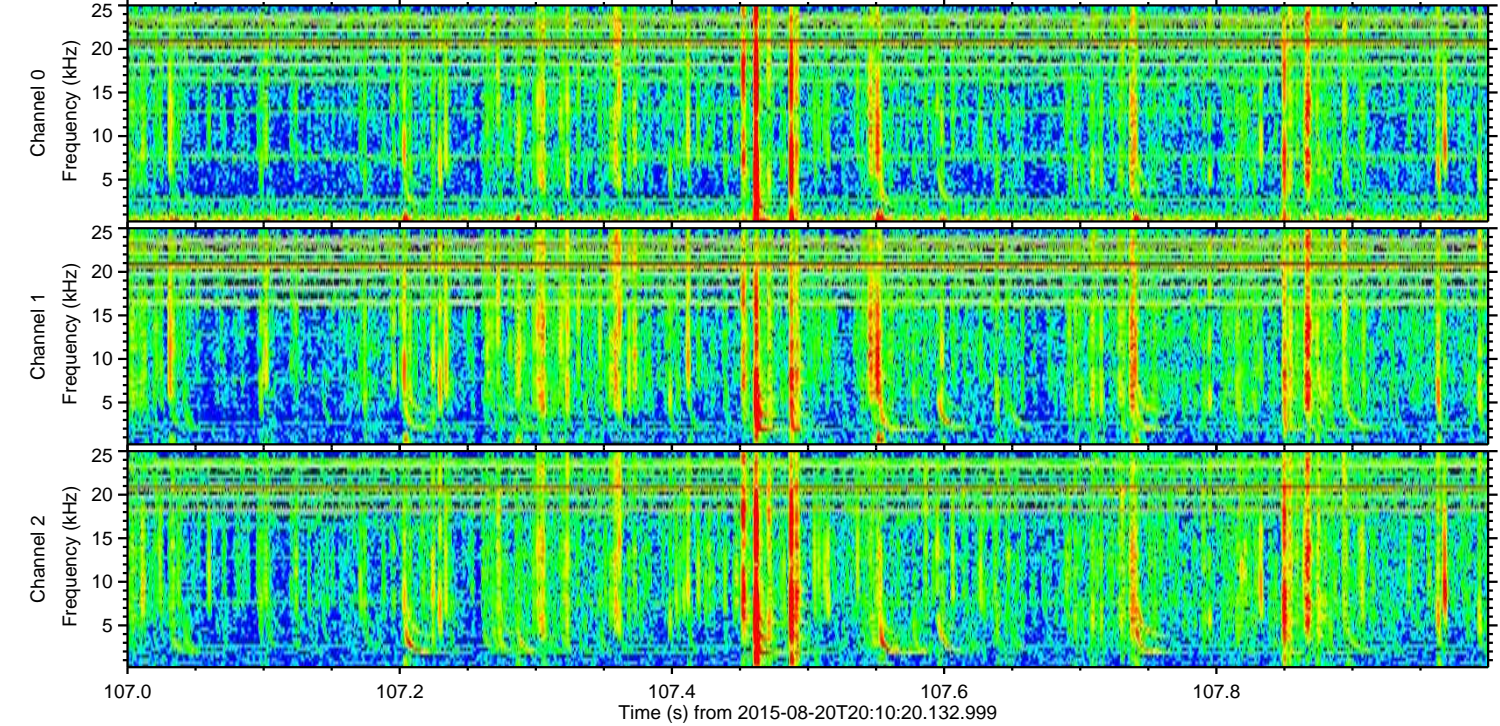
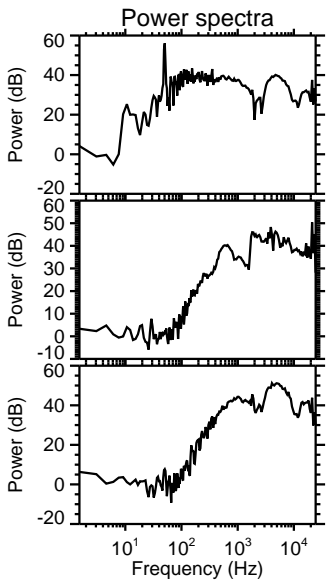
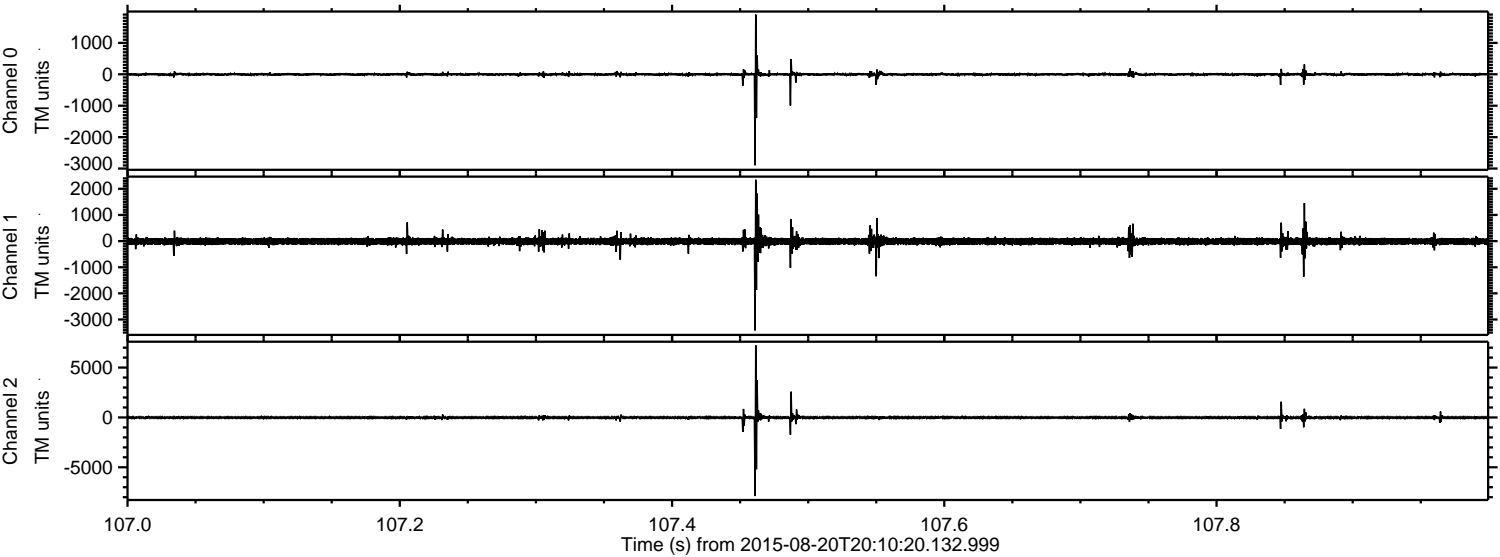

Channel 0  
mn: -2895  
mx: 1902  
 $\mu$ : -2.8  
 $\sigma$ : 28.0

Channel 1  
mn: -3419  
mx: 2349  
 $\mu$ : -11.8  
 $\sigma$ : 79.0

Channel 2  
mn: -7886  
mx: 7234  
 $\mu$ : -12.4  
 $\sigma$ : 84.1



Processed Thu Aug 20 22:16:59 2015 by ELM ver.2012-10-06 from 001\_\_elm20150820\_201019\_\_dat00.bin

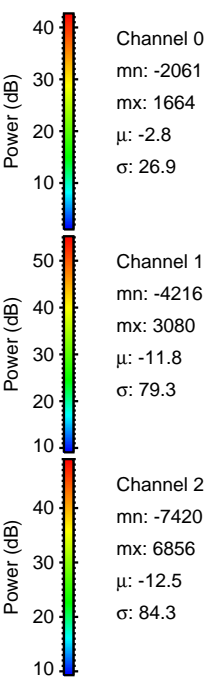
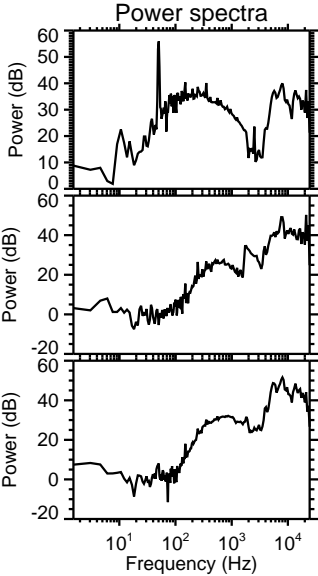
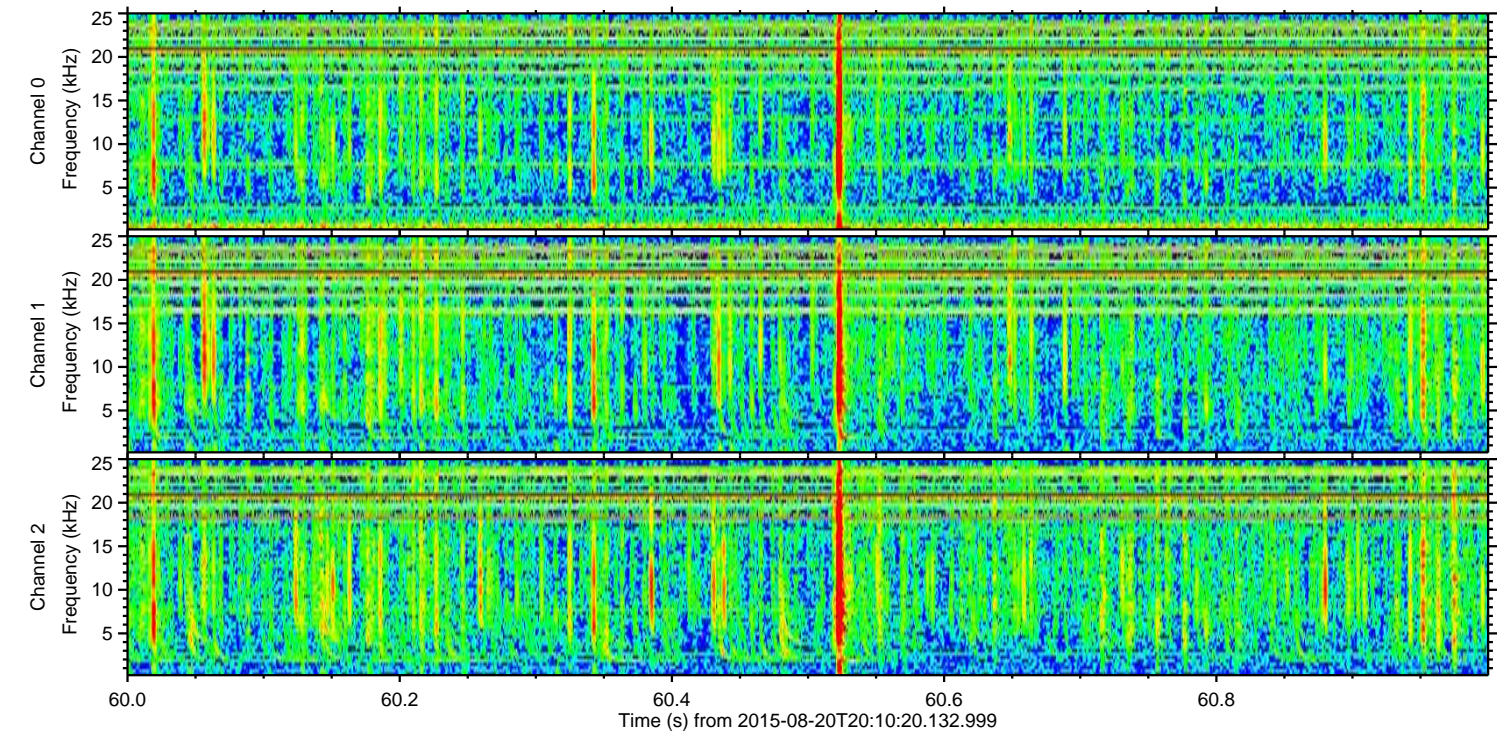
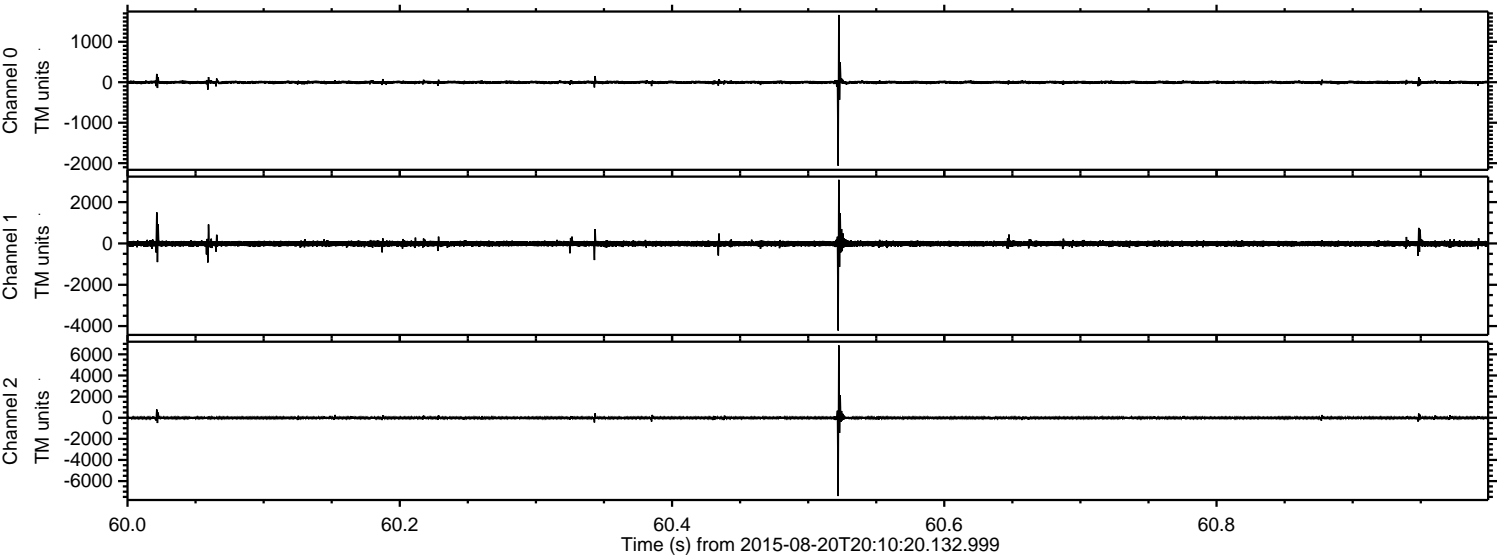



Processed Thu Aug 20 22:17:00 2015 by ELM ver.2012-10-06 from 001\_\_elm20150820\_201019\_\_dat00.bin

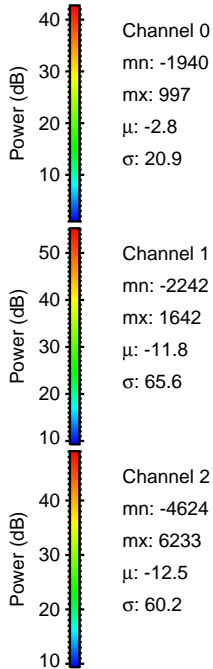
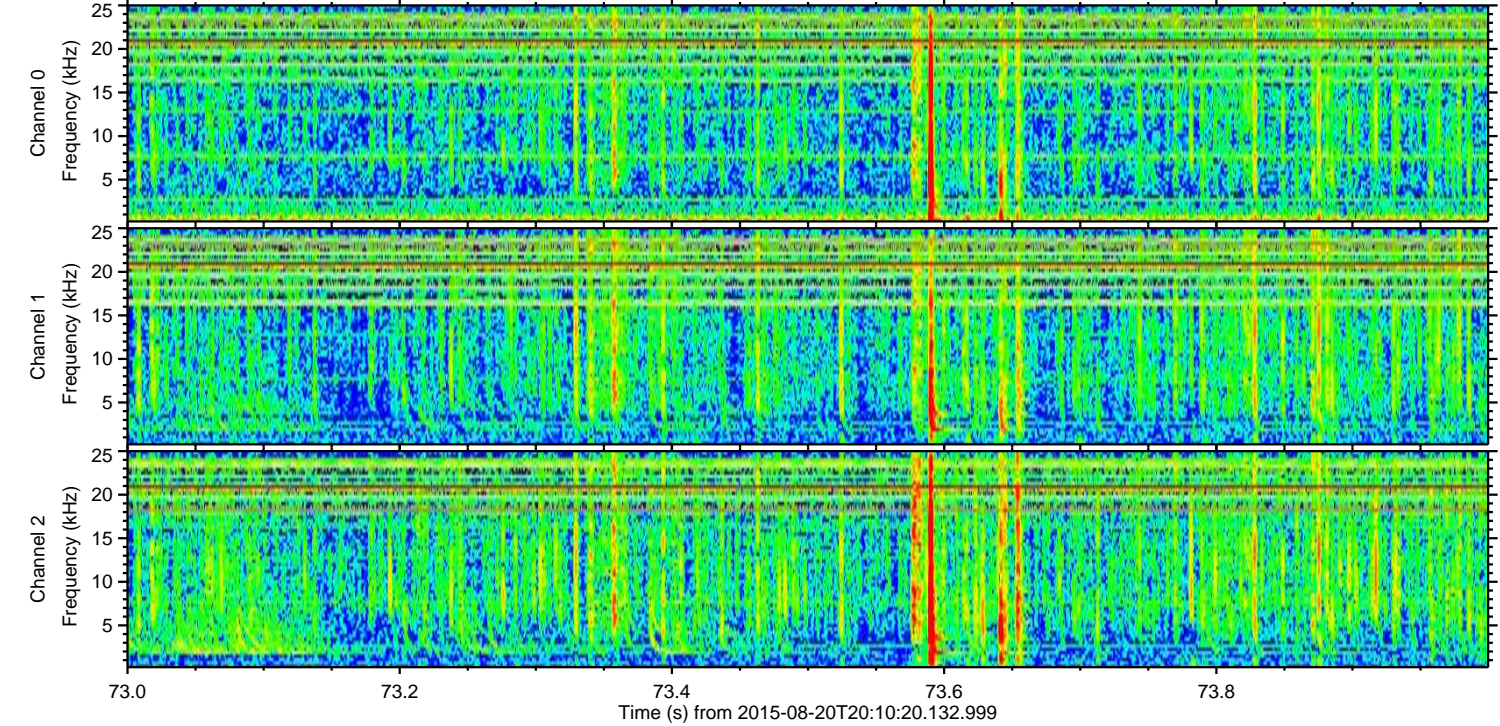
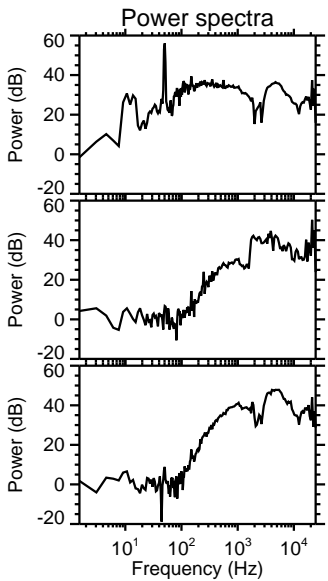
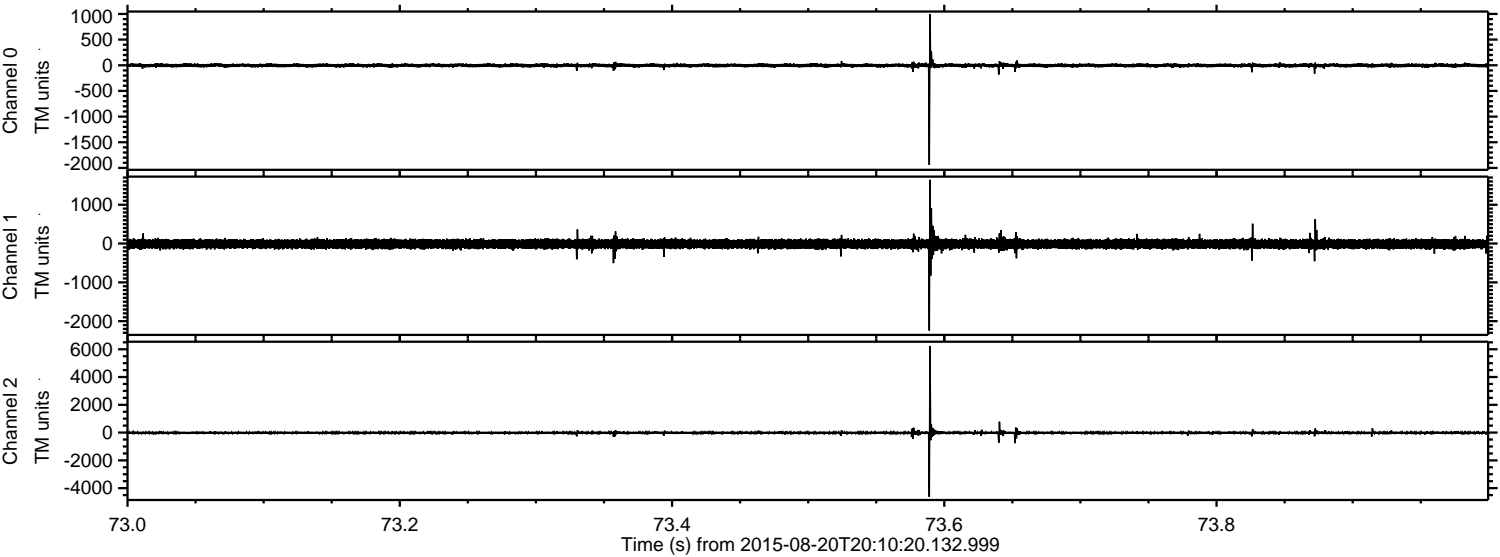

Channel 0  
mn: -1940  
mx: 997  
 $\mu$ : -2.8  
 $\sigma$ : 20.9

Channel 1  
mn: -2242  
mx: 1642  
 $\mu$ : -11.8  
 $\sigma$ : 65.6

Channel 2  
mn: -4624  
mx: 6233  
 $\mu$ : -12.5  
 $\sigma$ : 60.2



Processed Thu Aug 20 22:17:01 2015 by ELM ver.2012-10-06 from 001\_\_elm20150820\_201019\_\_dat00.bin

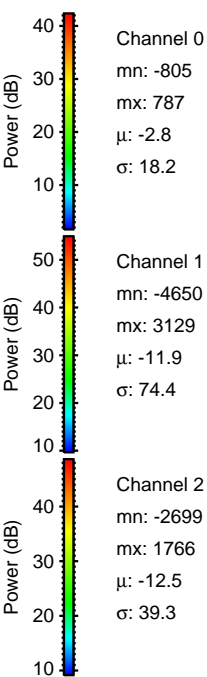
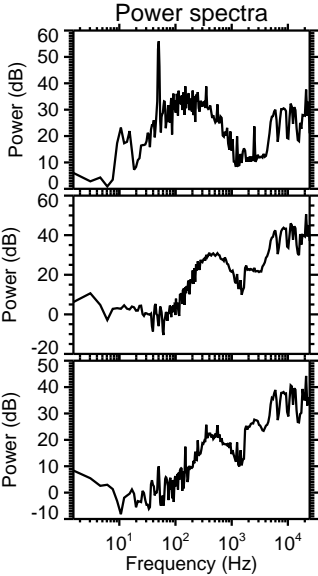
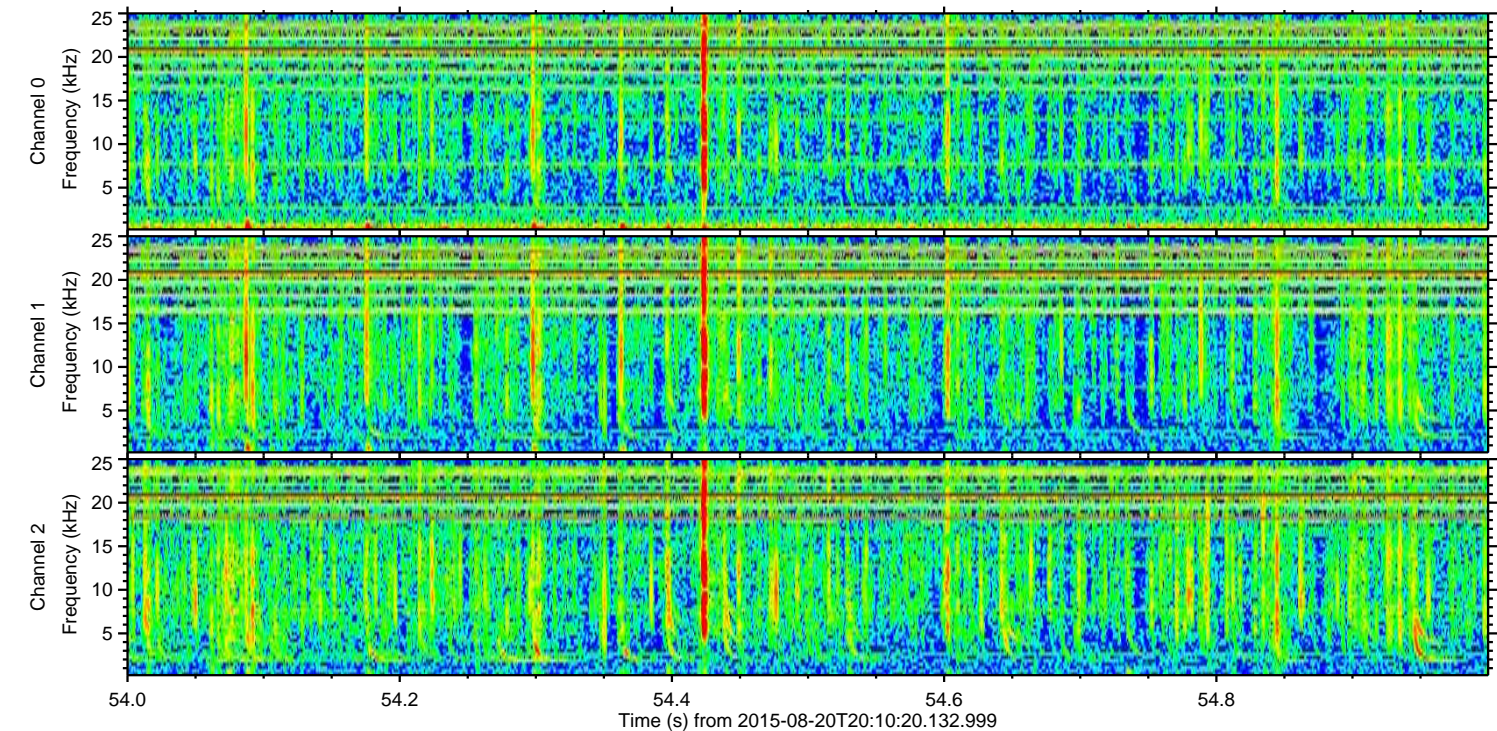
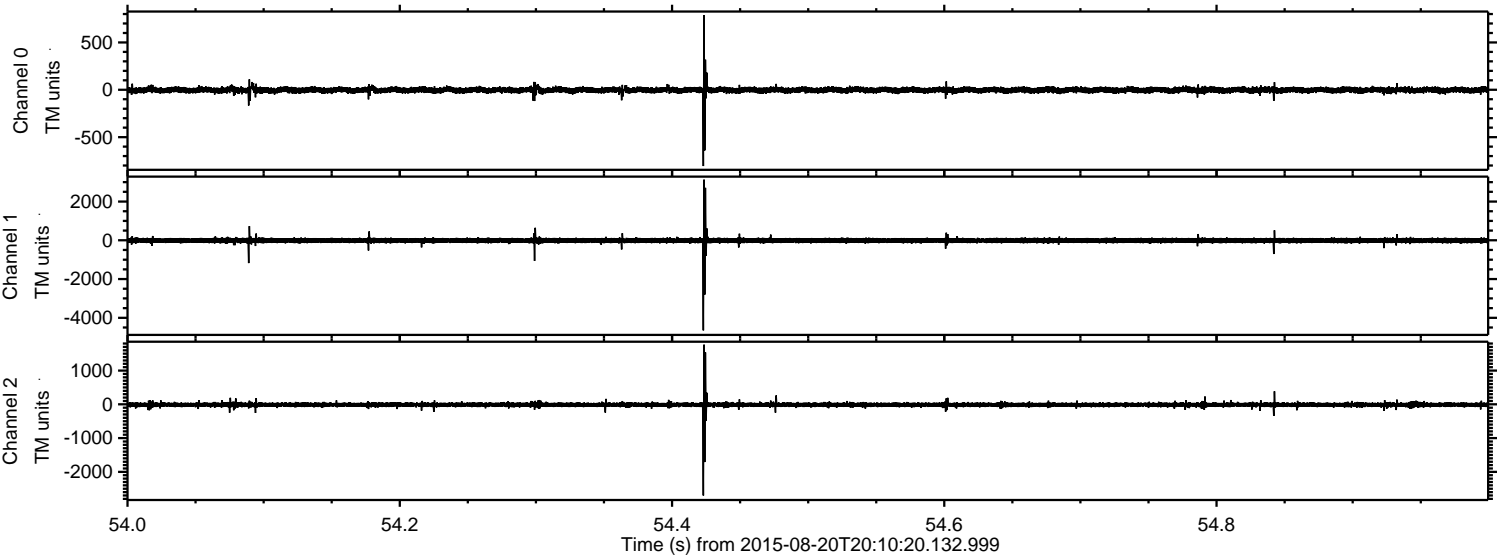



ELMAVAN 3D WAVEFORMS (Measured data sampled at 50 kHz) 51000 packets of 144 samples from 2015-08-20T20:10:20.132.999. Part 22/147

Processed Thu Aug 20 22:17:02 2015 by ELM ver.2012-10-06 from 001\_\_elm20150820\_201019\_\_dat00.bin

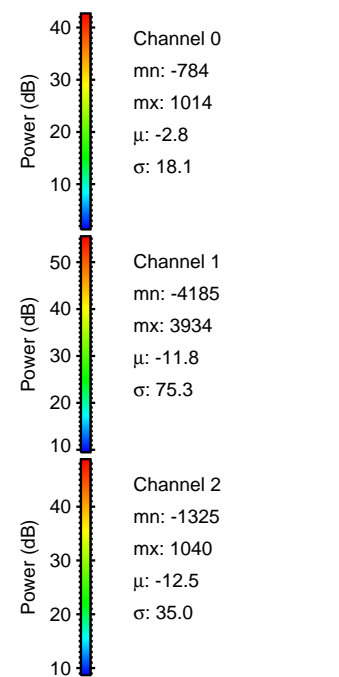
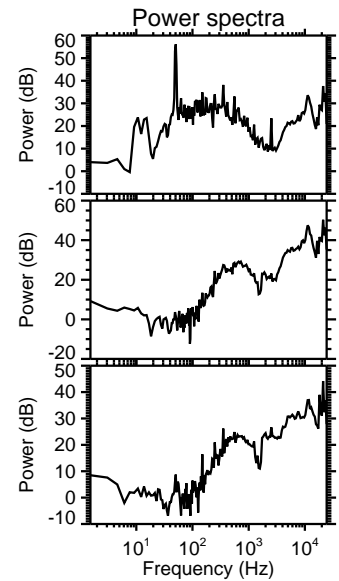
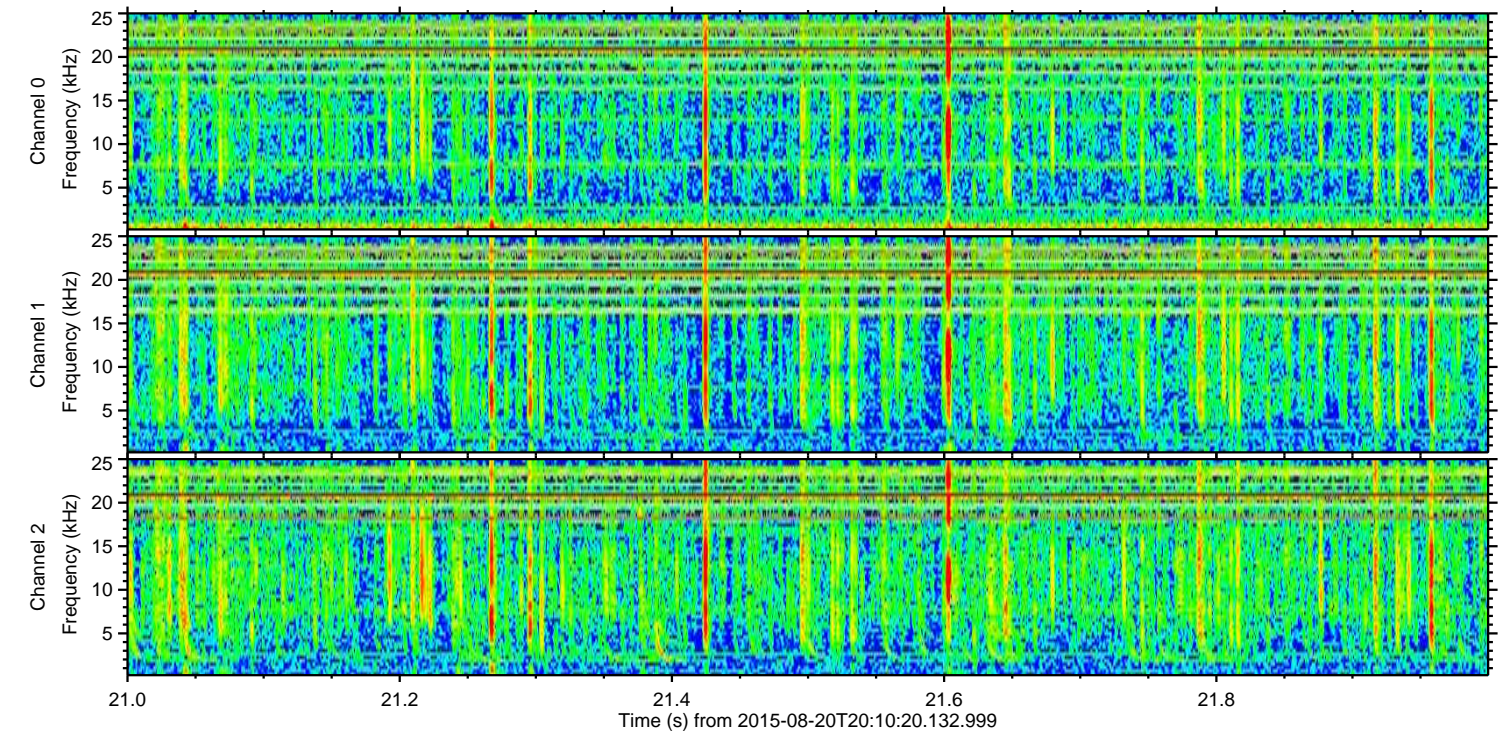
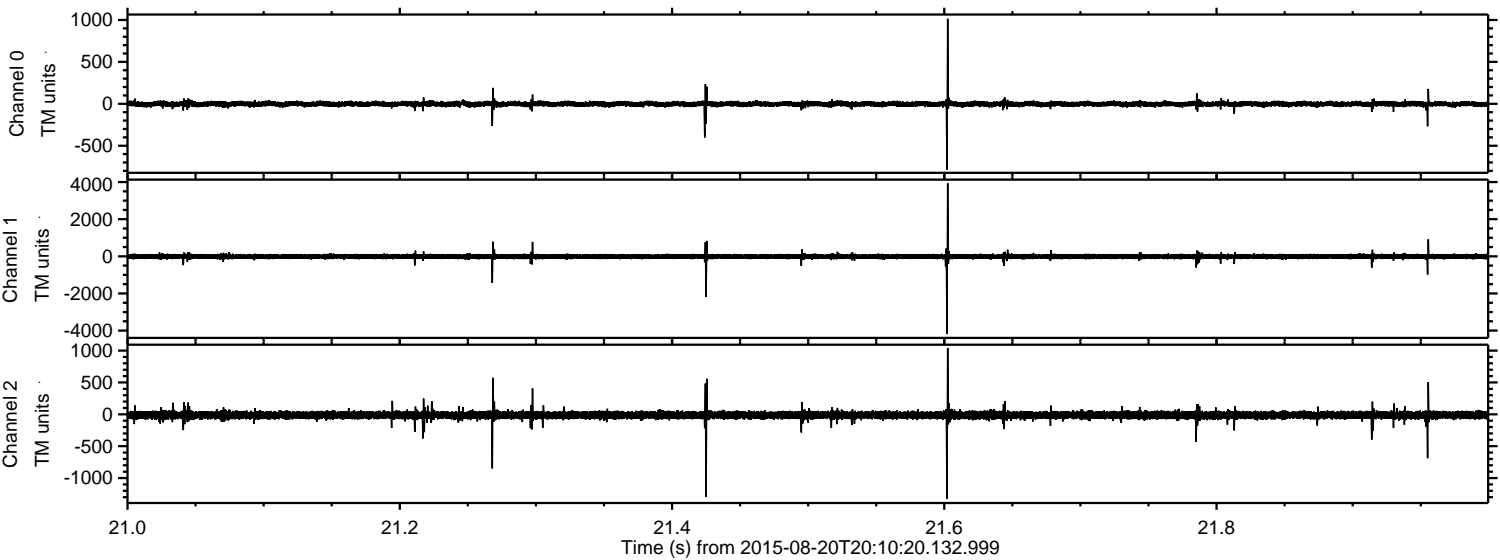



Processed Thu Aug 20 22:17:02 2015 by ELM ver.2012-10-06 from 001\_\_elm20150820\_201019\_\_dat00.bin

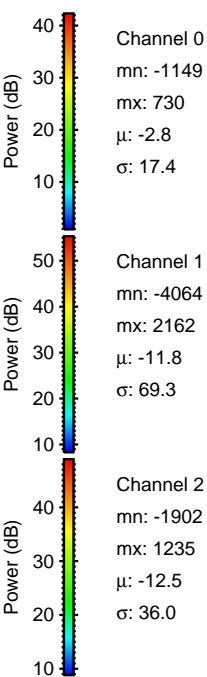
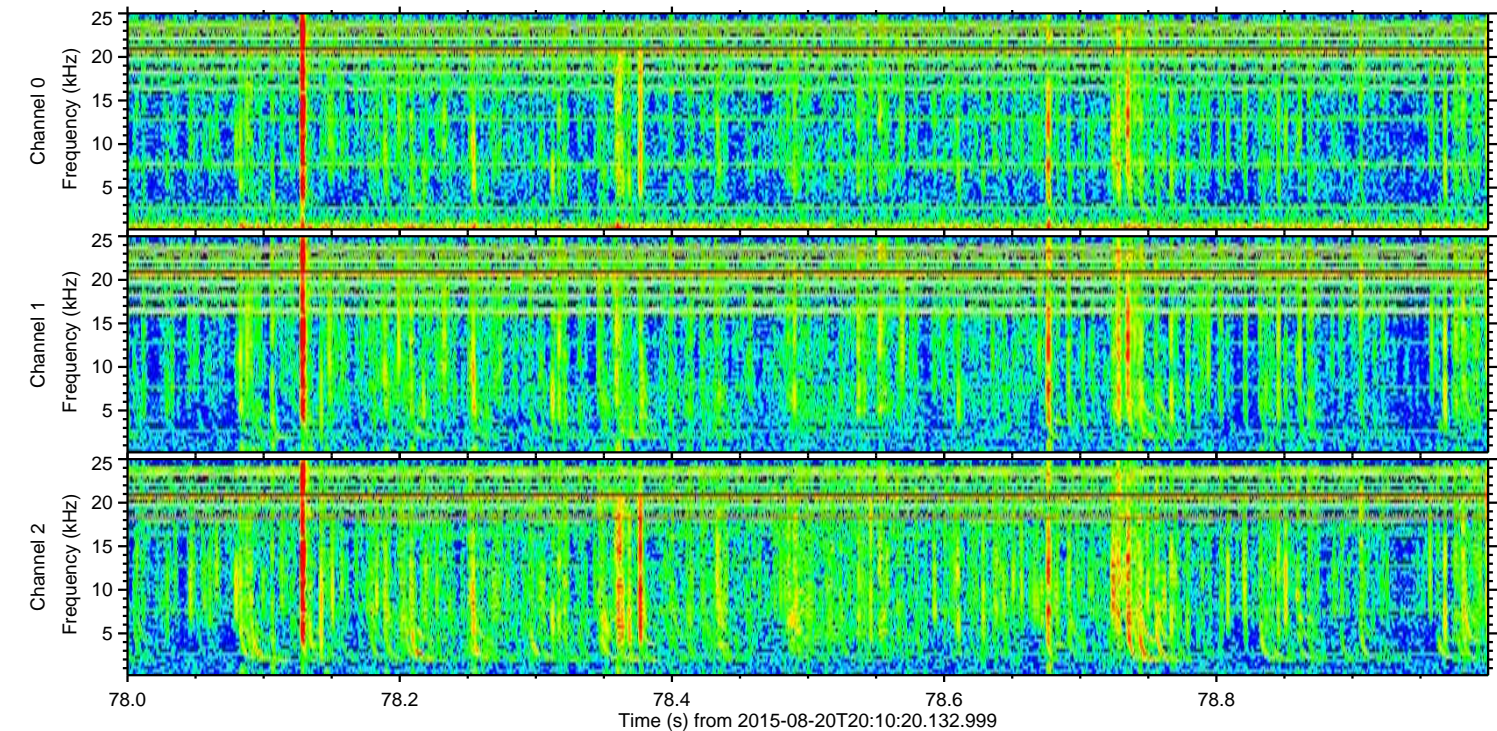
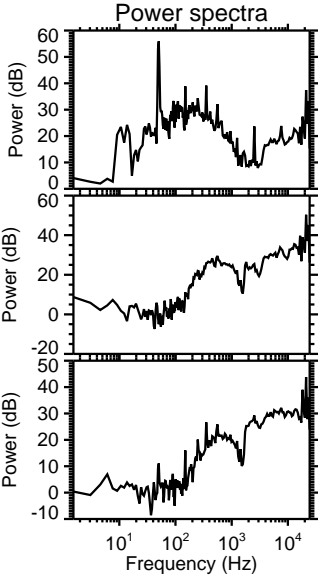
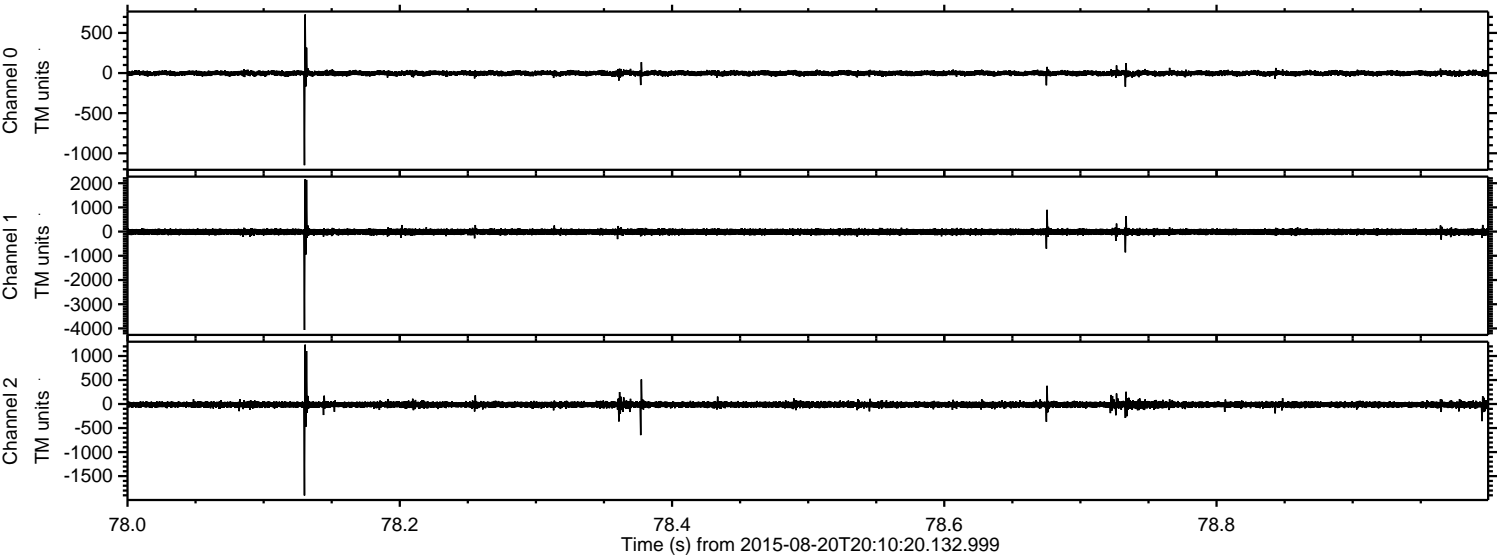



ELMAVAN 3D WAVEFORMS (Measured data sampled at 50 kHz) 51000 packets of 144 samples from 2015-08-20T20:10:20.132.999. Part 6/147

Processed Thu Aug 20 22:17:03 2015 by ELM ver.2012-10-06 from 001\_\_elm20150820\_201019\_\_dat00.bin

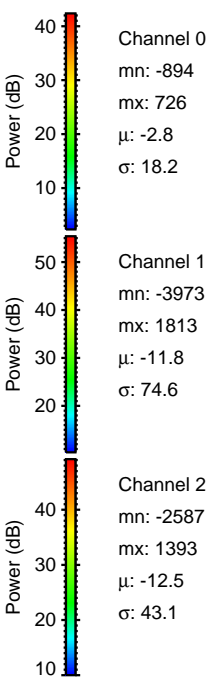
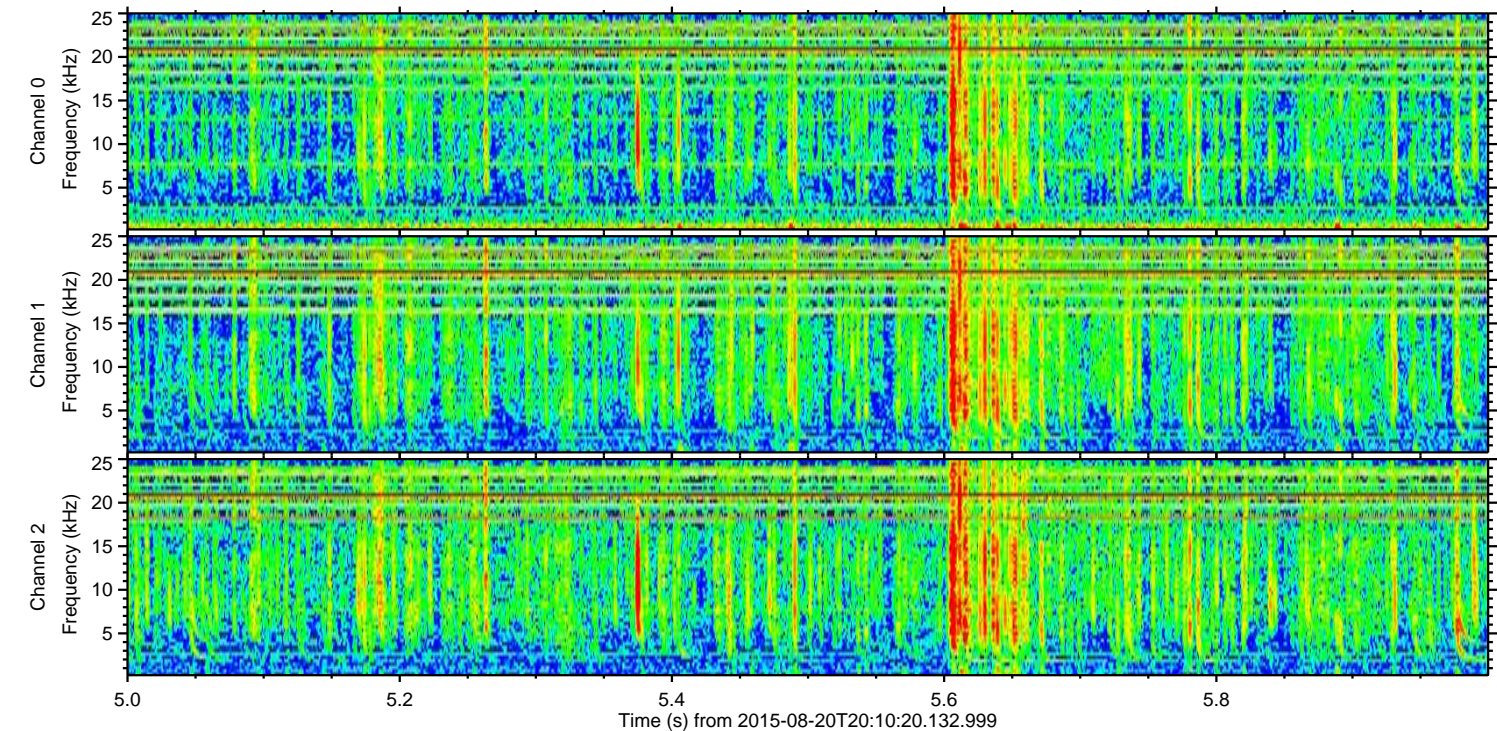
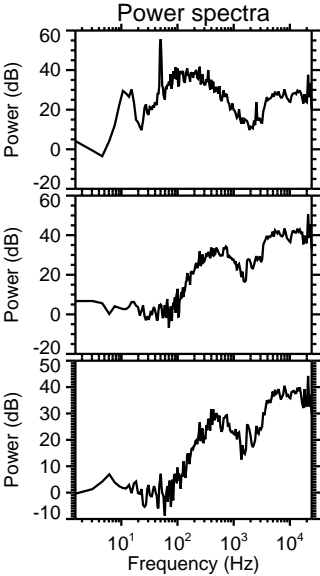
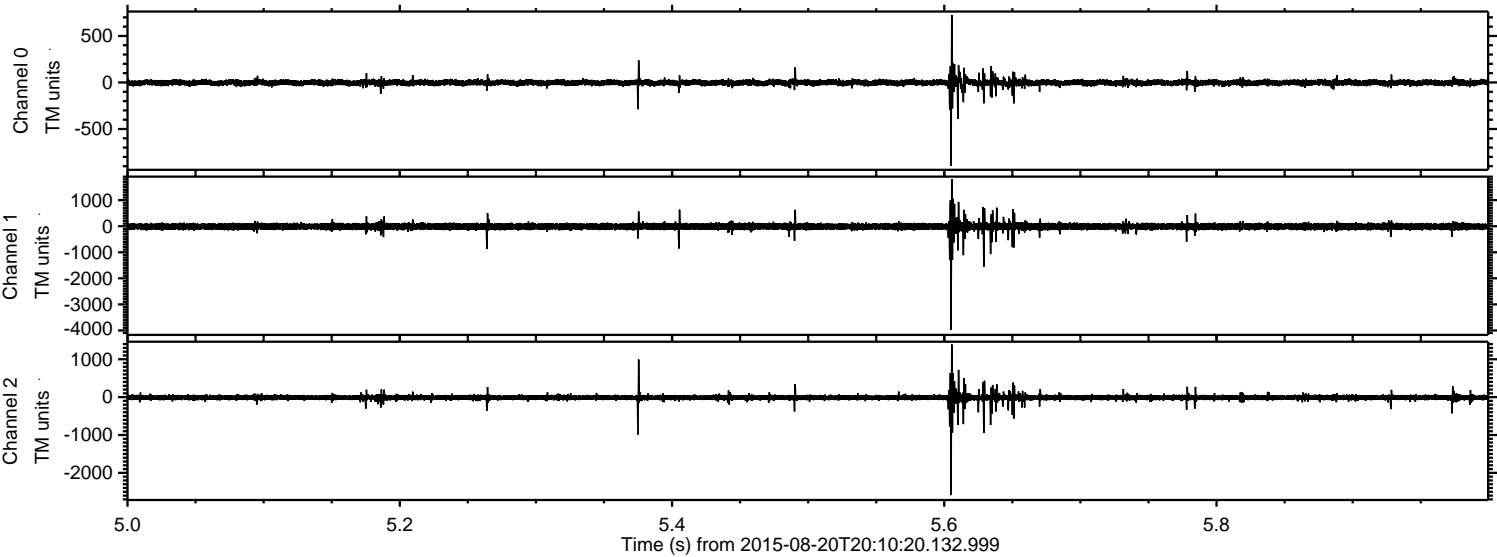



Processed Thu Aug 20 22:17:04 2015 by ELM ver.2012-10-06 from 001\_\_elm20150820\_201019\_\_dat00.bin

