

ELMAVAN 3D WAVEFORMS (Measured data sampled at 50 kHz) 51000 packets of 144 samples from 2015-08-20T19:20:17.887.000.

Processed Thu Aug 20 21:26:09 2015 by ELM ver.2012-10-06 from 001__elm20150820_192016__dat00.bin

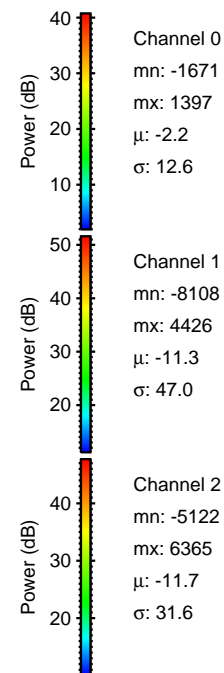

Processed Thu Aug 20 21:26:21 2015 by ELM ver.2012-10-06 from 001__elm20150820_192016__dat00.bin

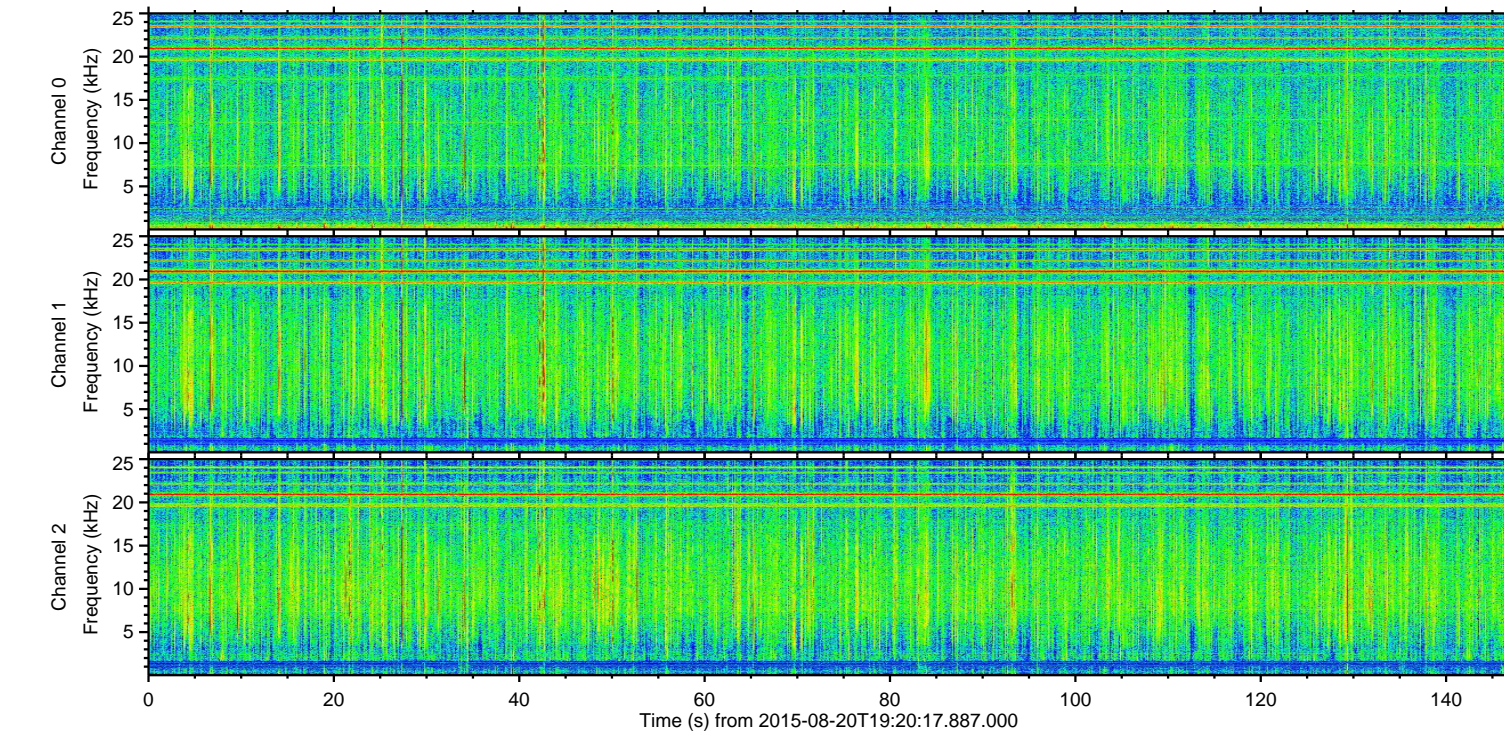
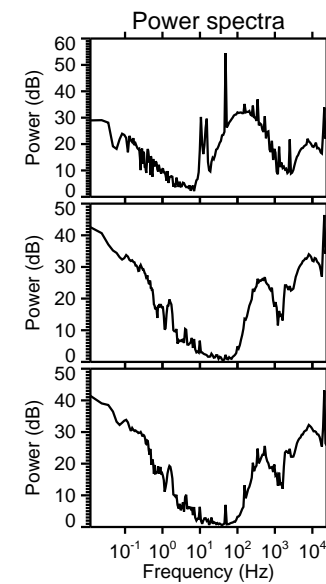
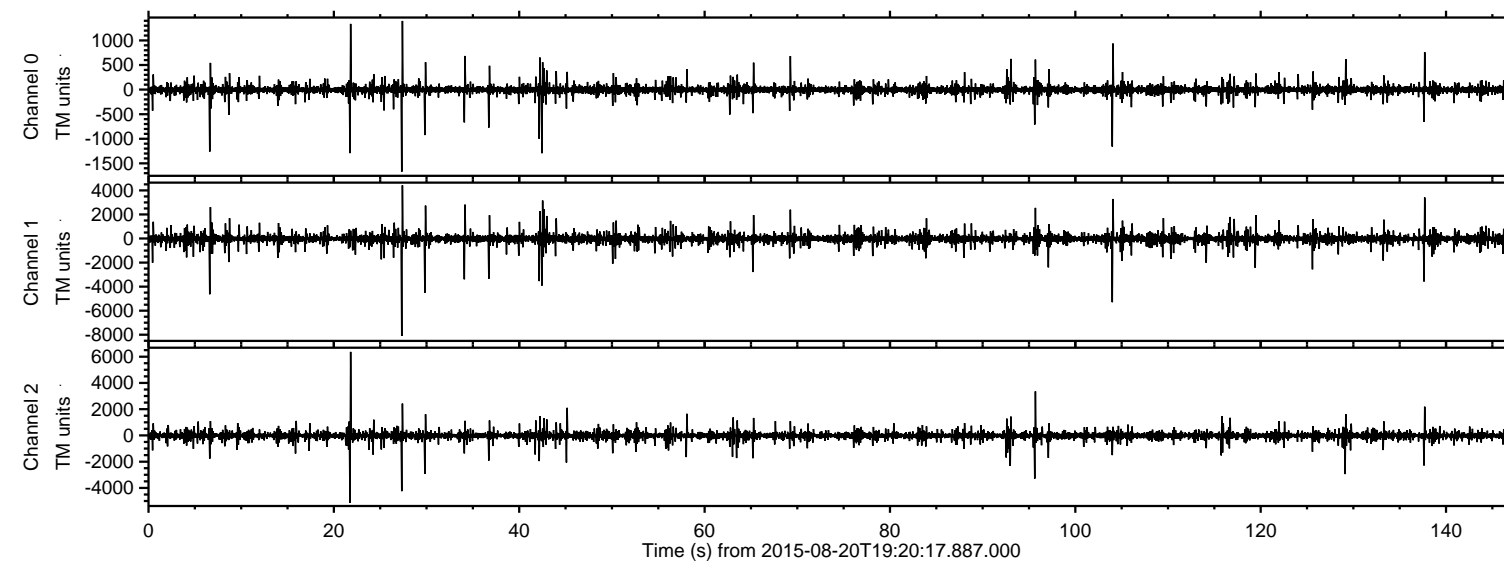
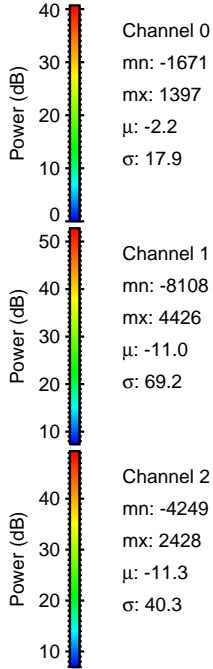
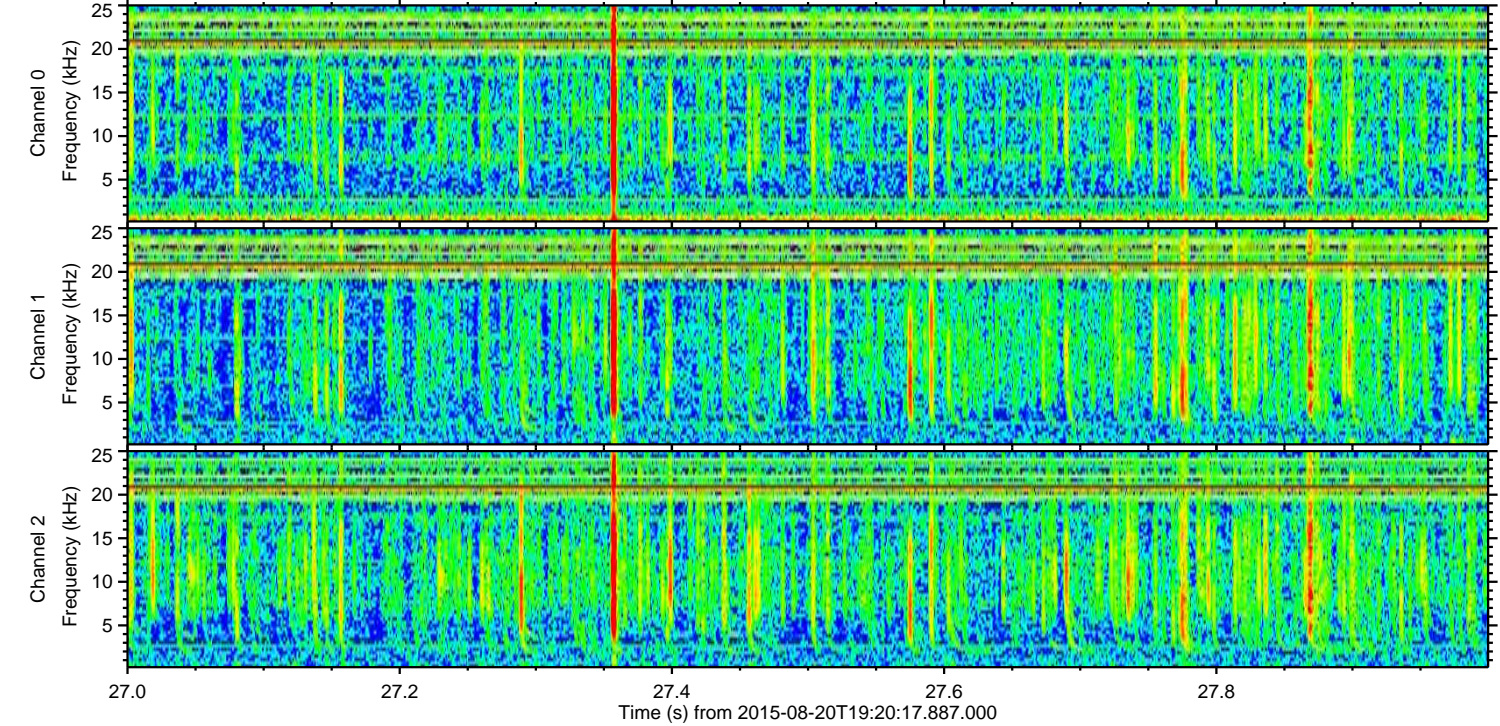
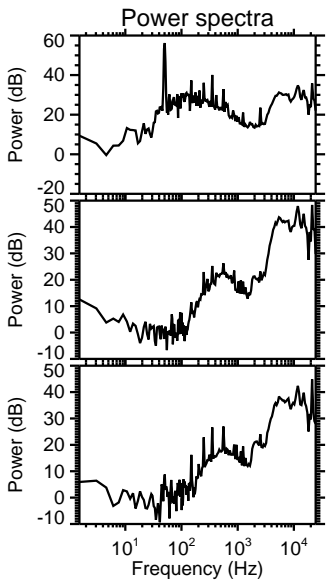
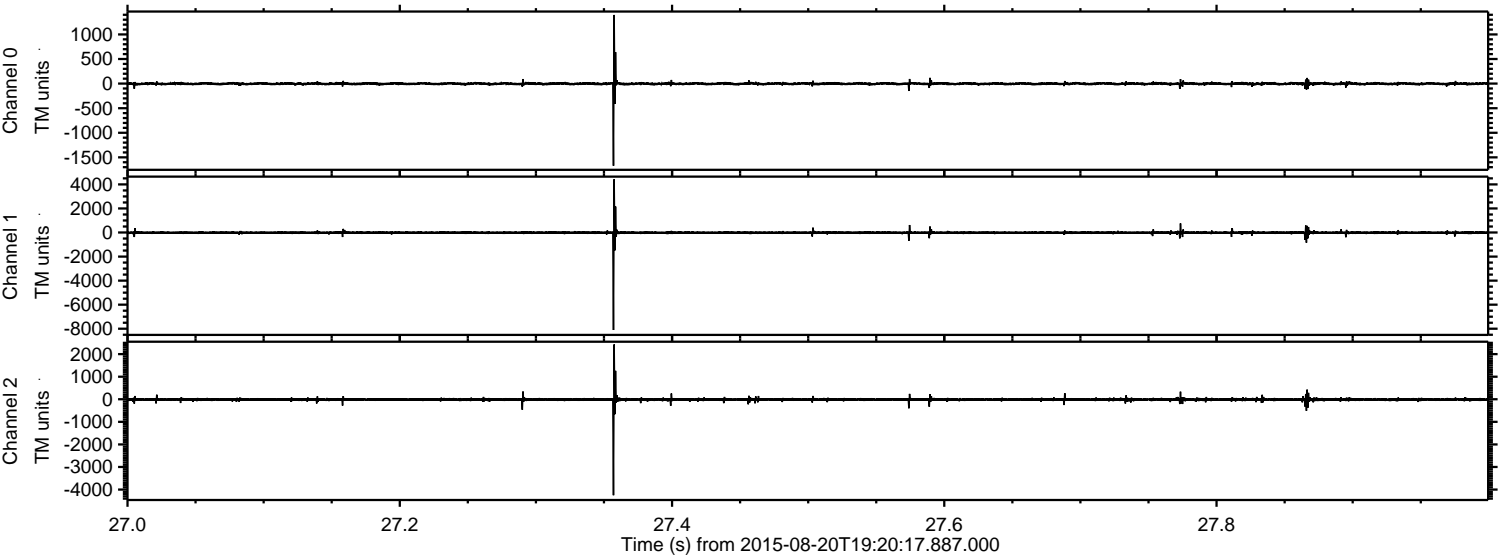

Processed Thu Aug 20 21:26:22 2015 by ELM ver.2012-10-06 from 001__elm20150820_192016__dat00.bin

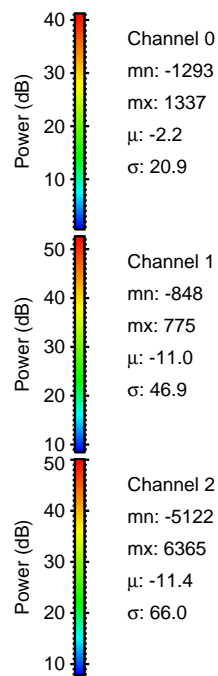
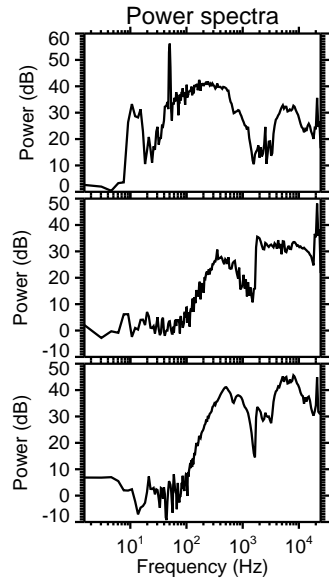
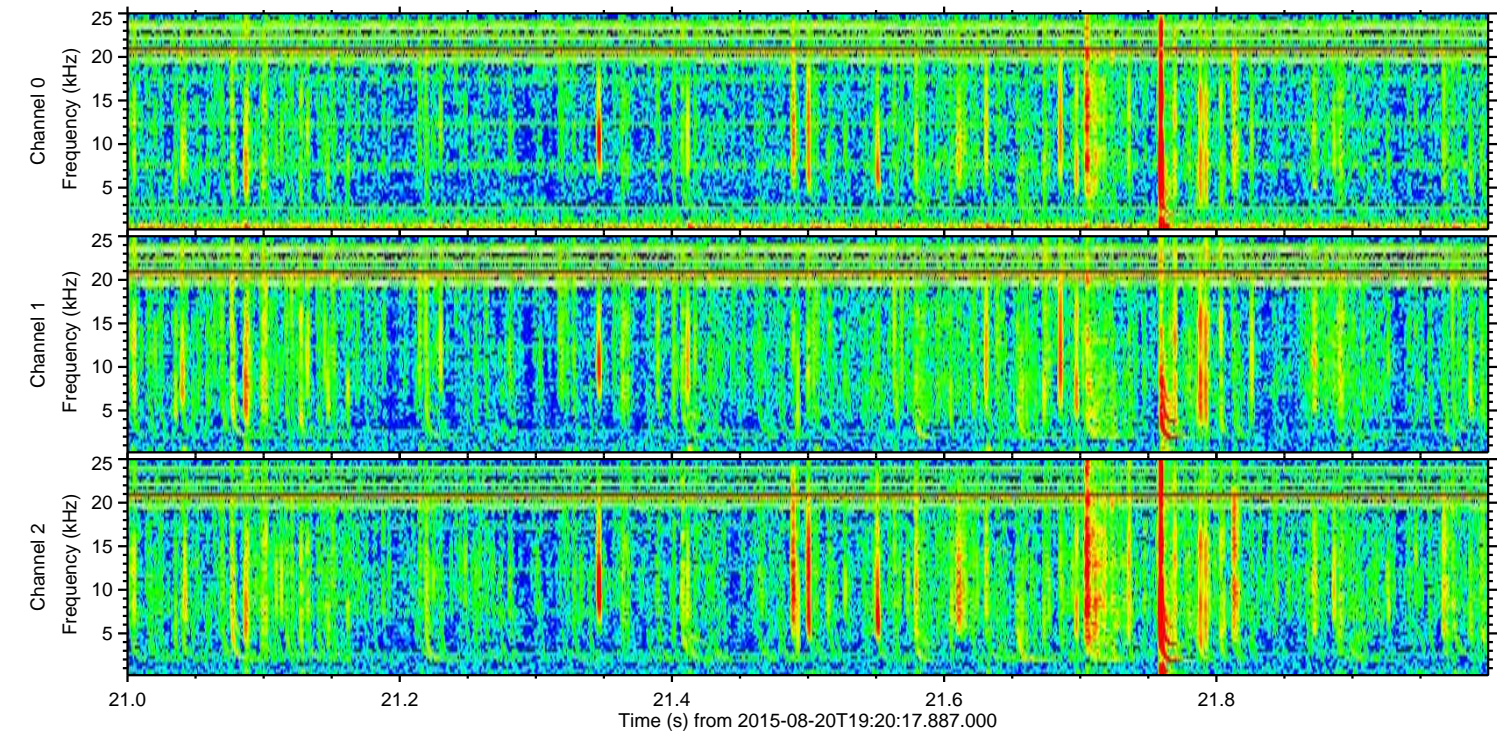
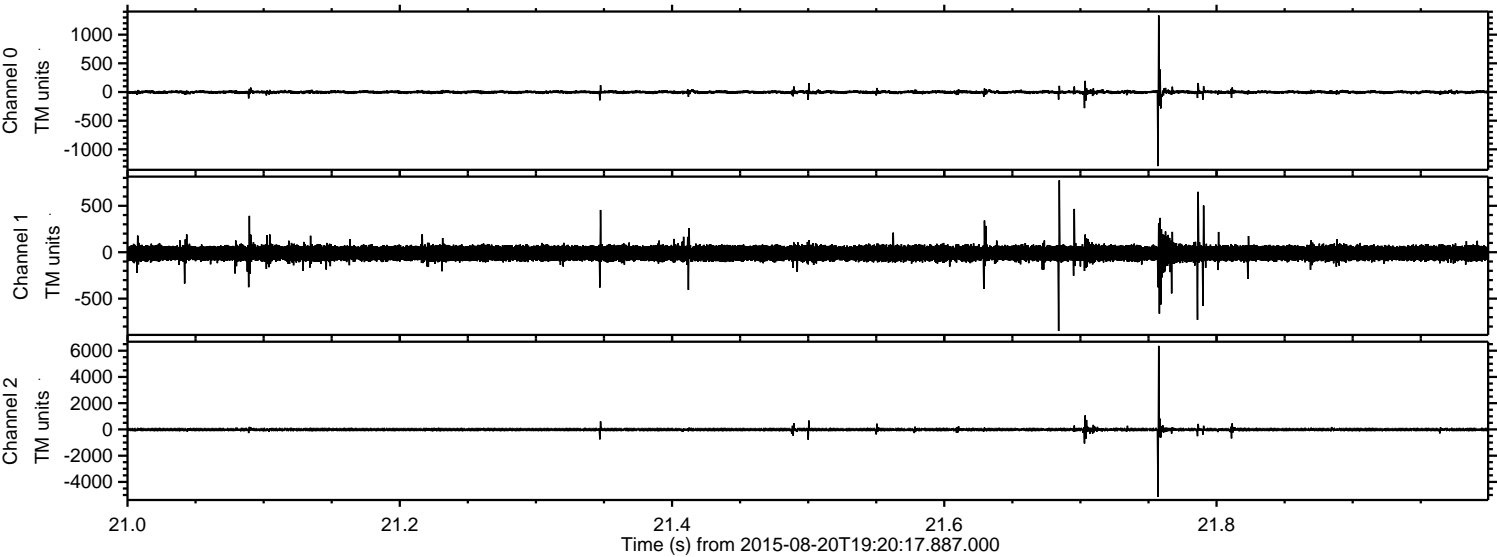

ELMAVAN 3D WAVEFORMS (Measured data sampled at 50 kHz) 51000 packets of 144 samples from 2015-08-20T19:20:17.887.000. Part 105/147

Processed Thu Aug 20 21:26:23 2015 by ELM ver.2012-10-06 from 001__elm20150820_192016__dat00.bin

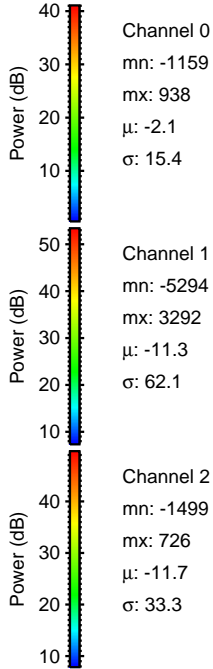
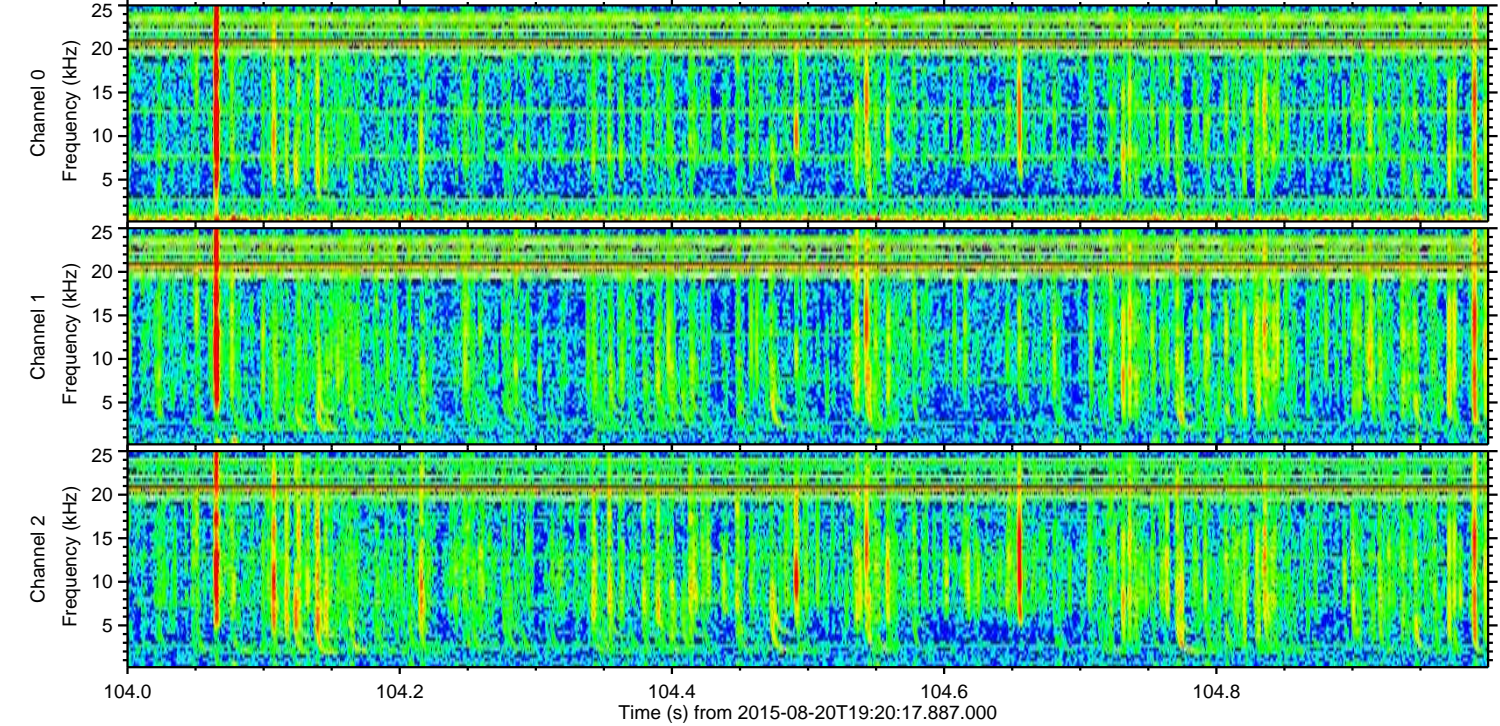
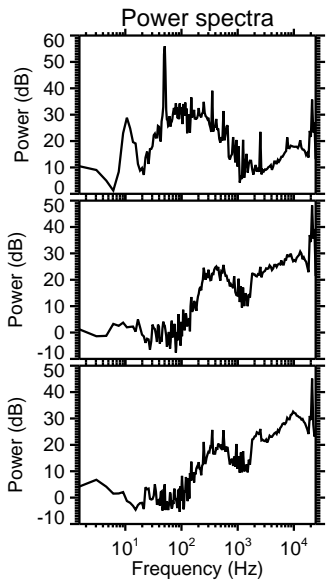
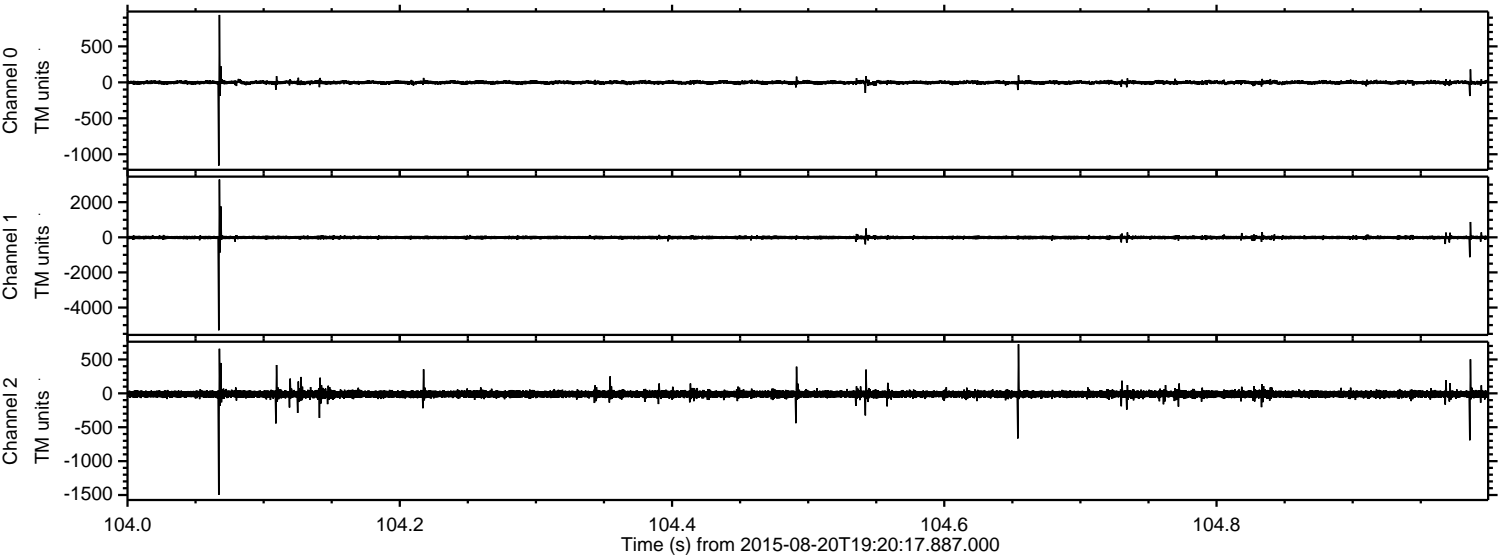

ELMAVAN 3D WAVEFORMS (Measured data sampled at 50 kHz) 51000 packets of 144 samples from 2015-08-20T19:20:17.887.000. Part 7/147

Processed Thu Aug 20 21:26:24 2015 by ELM ver.2012-10-06 from 001__elm20150820_192016__dat00.bin

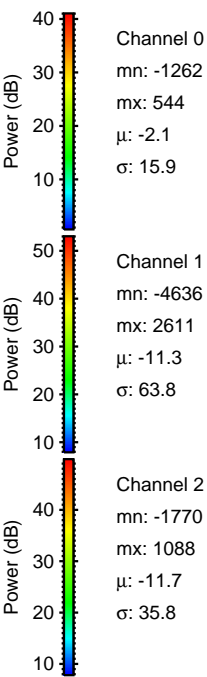
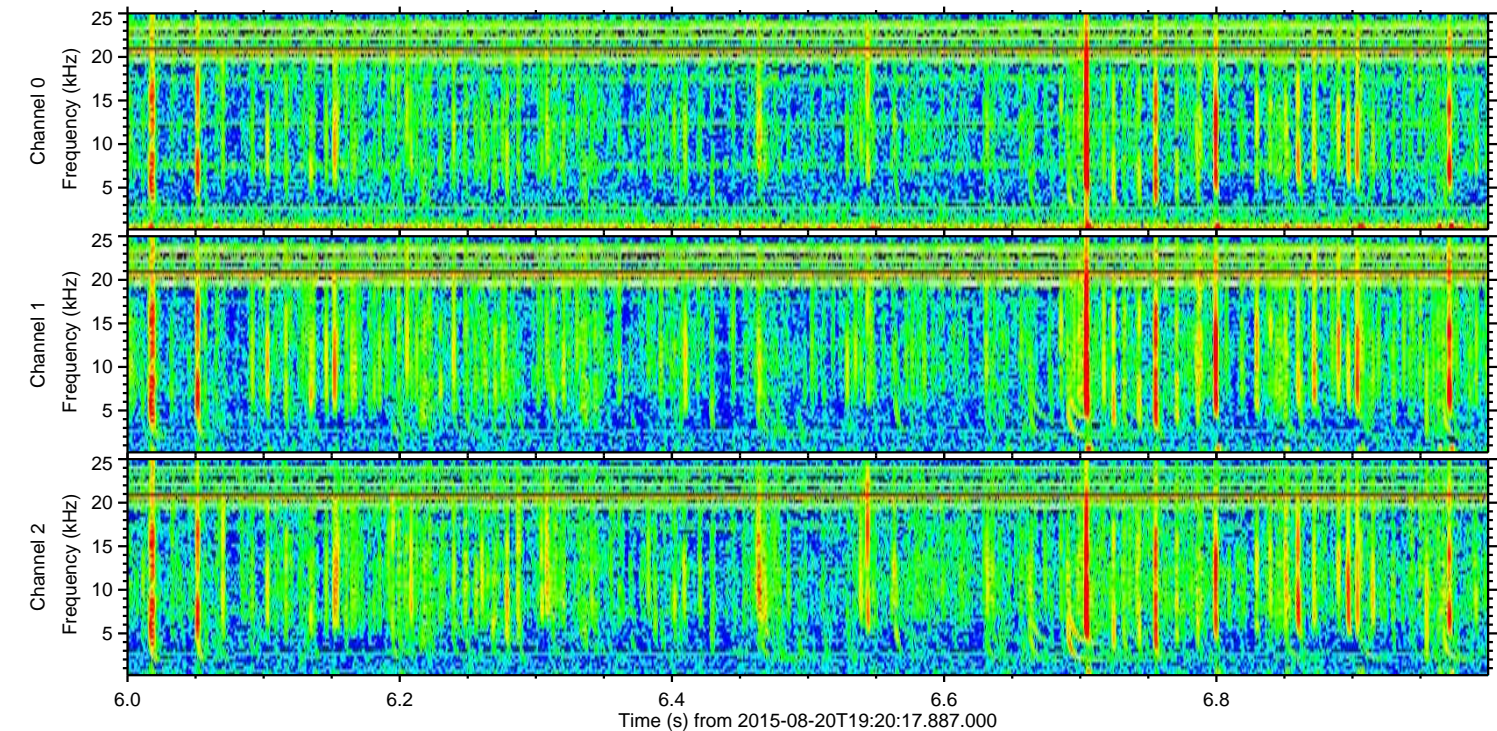
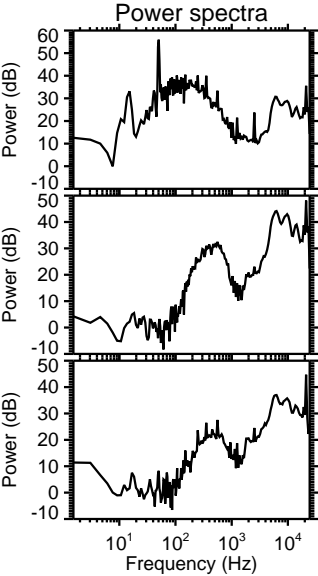
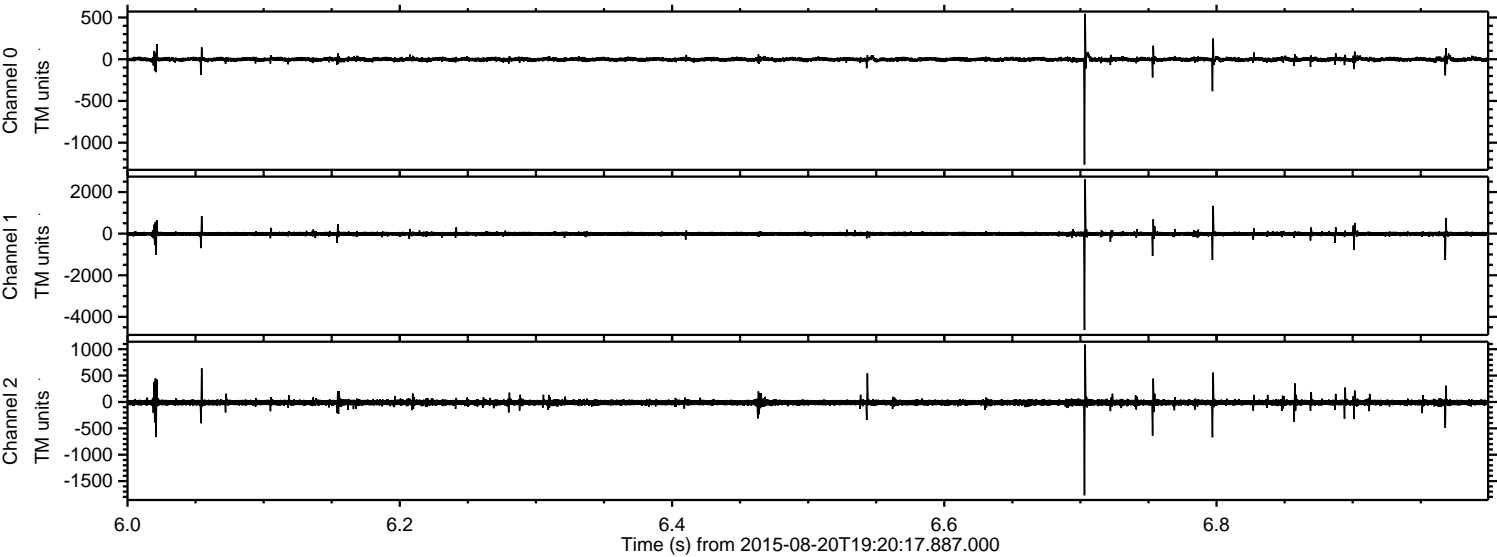

Processed Thu Aug 20 21:26:25 2015 by ELM ver.2012-10-06 from 001__elm20150820_192016__dat00.bin

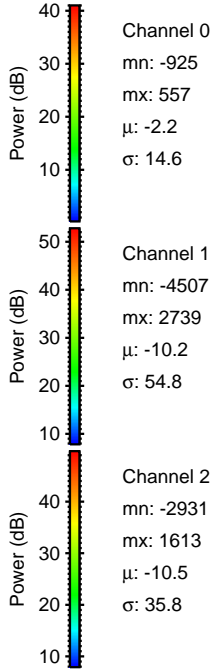
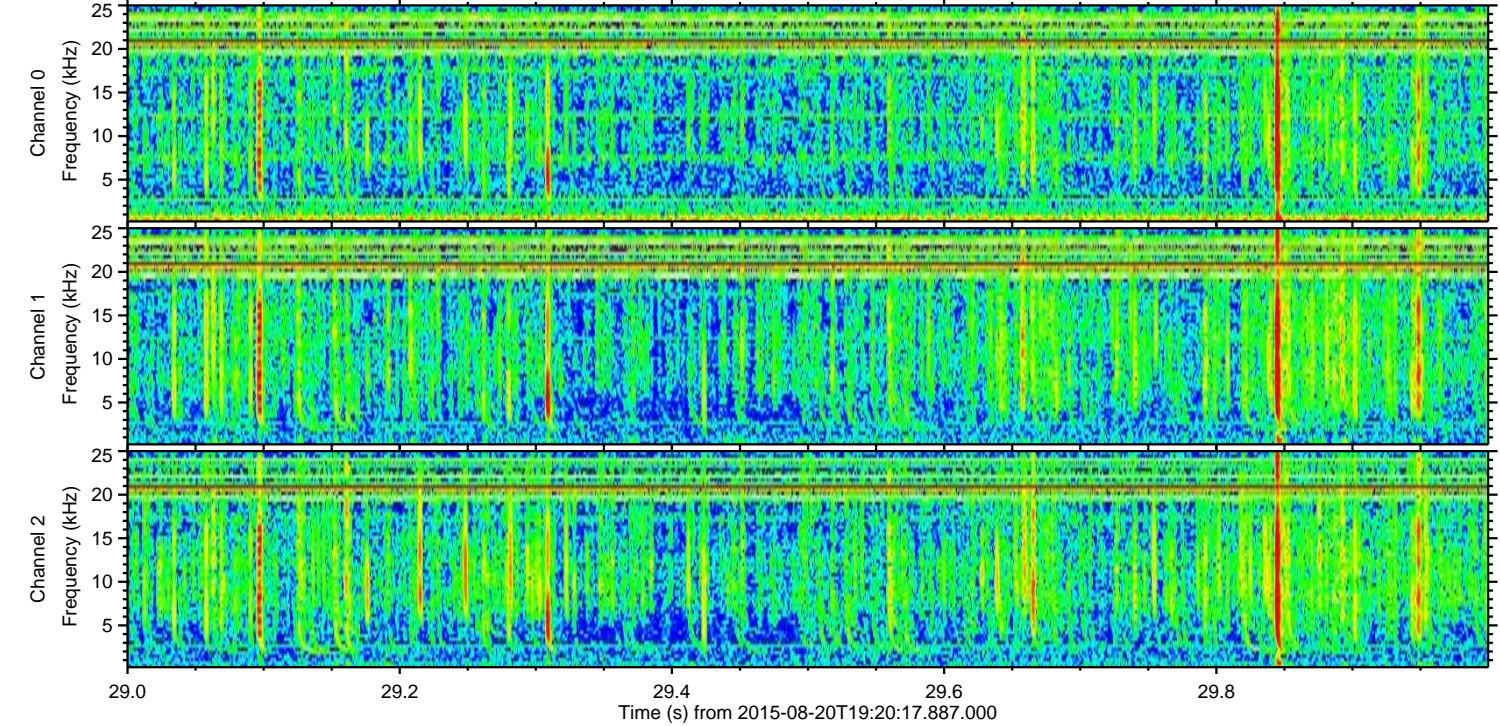
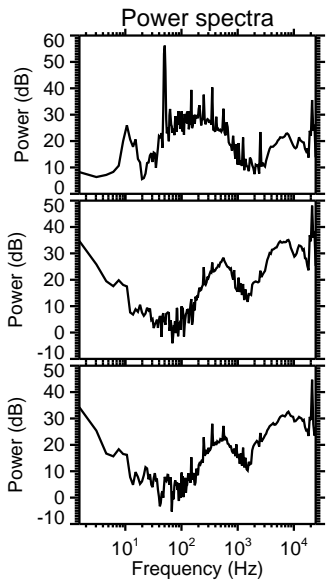
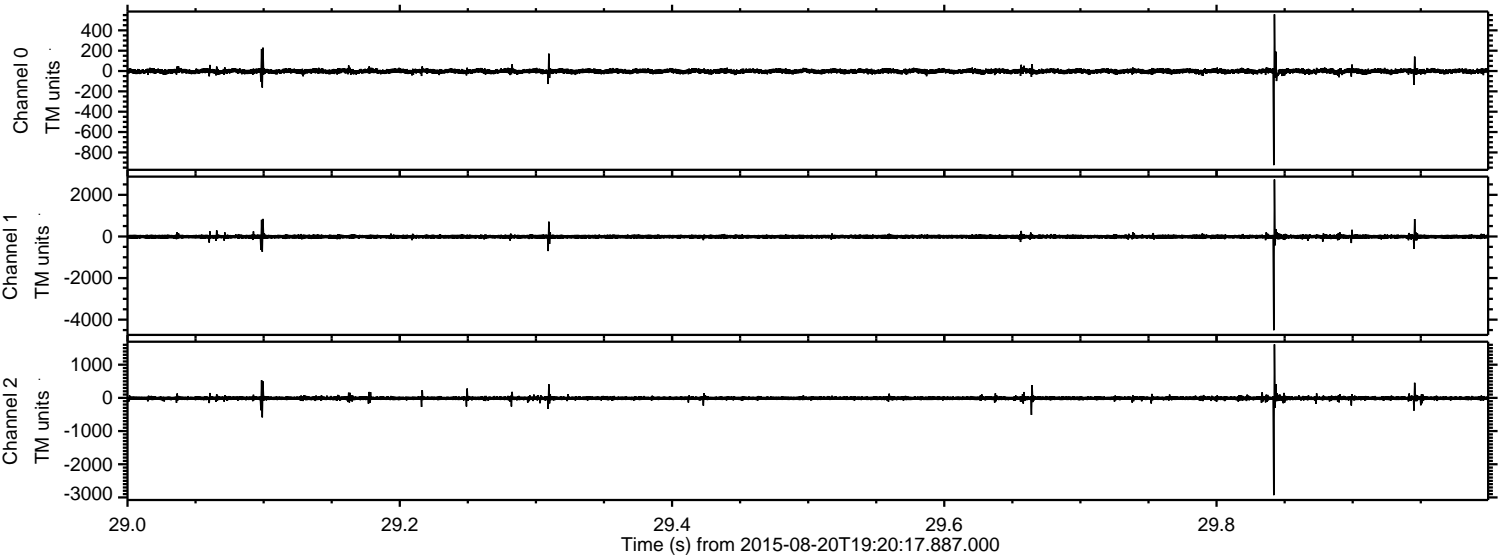

Processed Thu Aug 20 21:26:26 2015 by ELM ver.2012-10-06 from 001__elm20150820_192016__dat00.bin

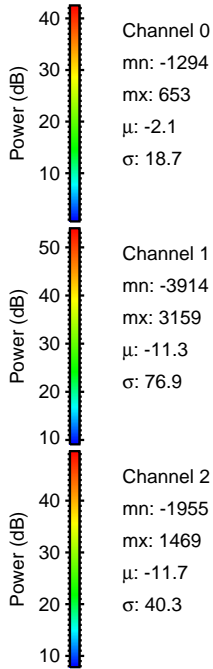
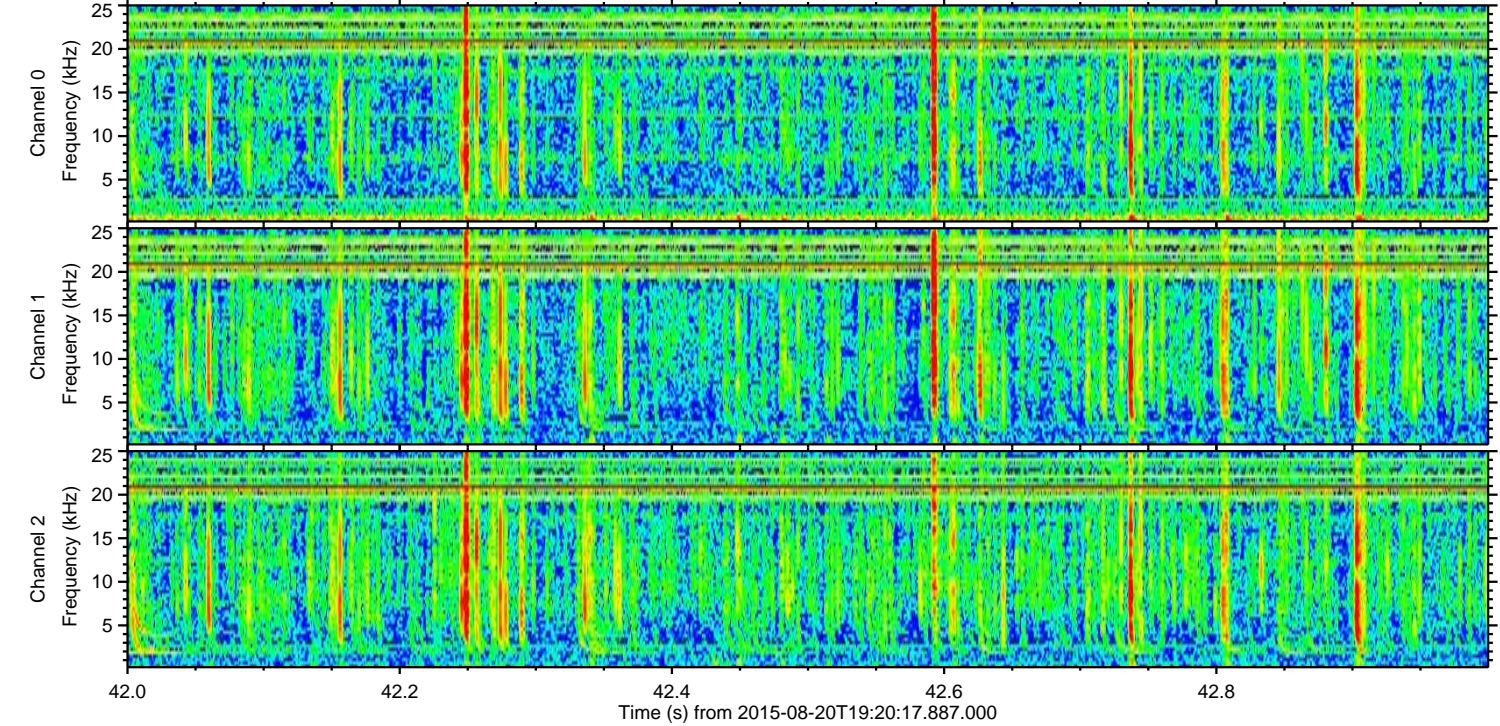
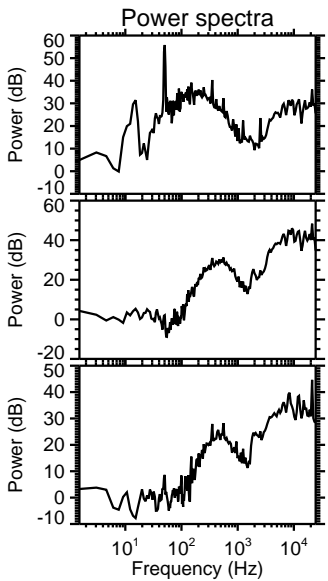
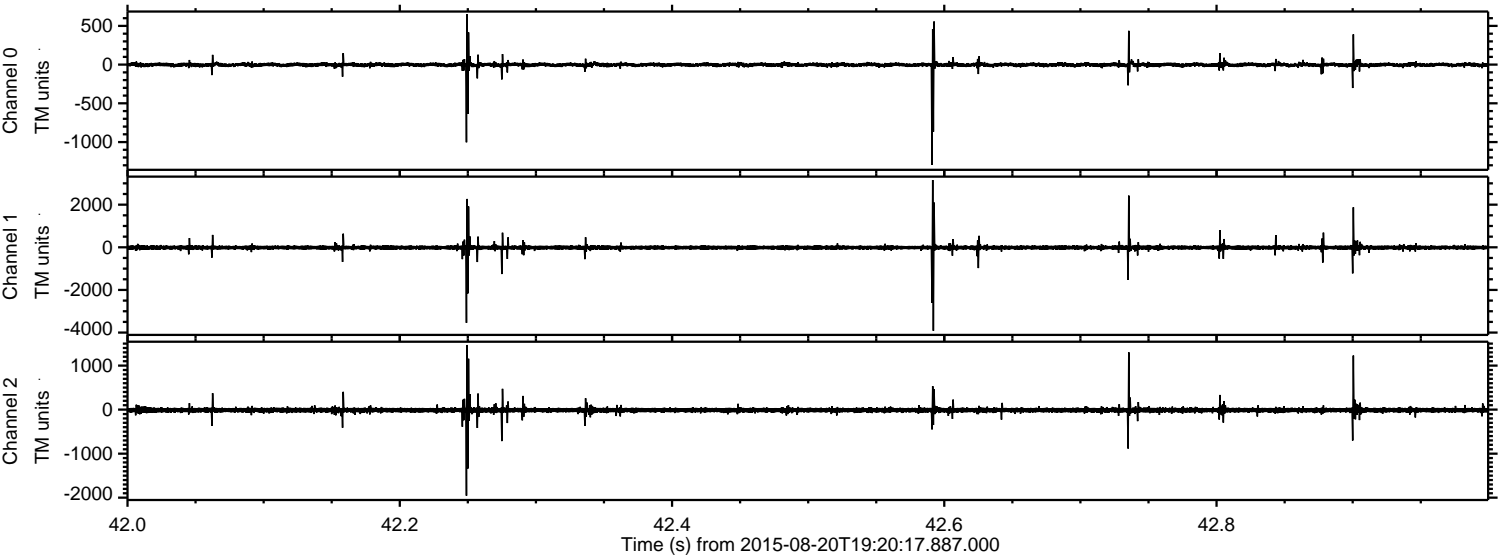

ELMAVAN 3D WAVEFORMS (Measured data sampled at 50 kHz) 51000 packets of 144 samples from 2015-08-20T19:20:17.887.000. Part 138/147

Processed Thu Aug 20 21:26:27 2015 by ELM ver.2012-10-06 from 001__elm20150820_192016__dat00.bin

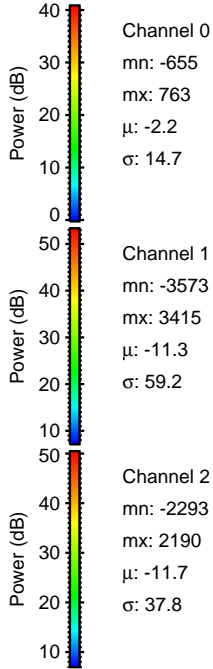
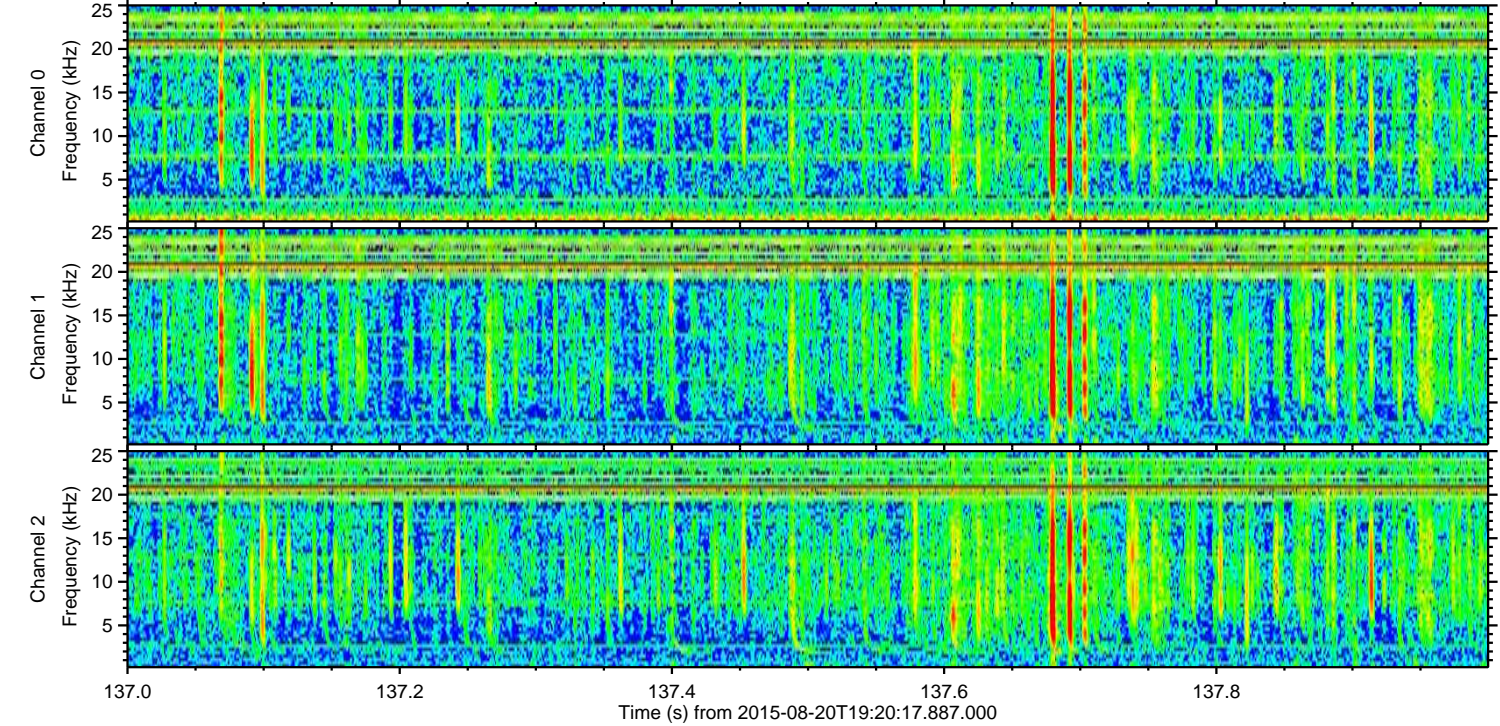
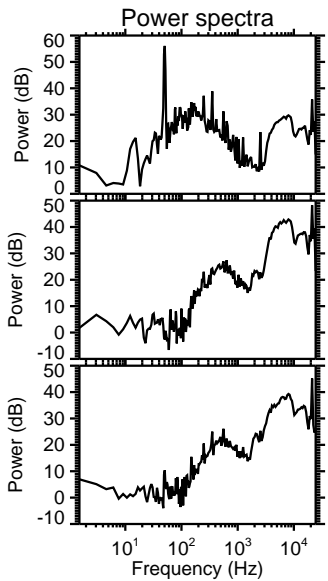
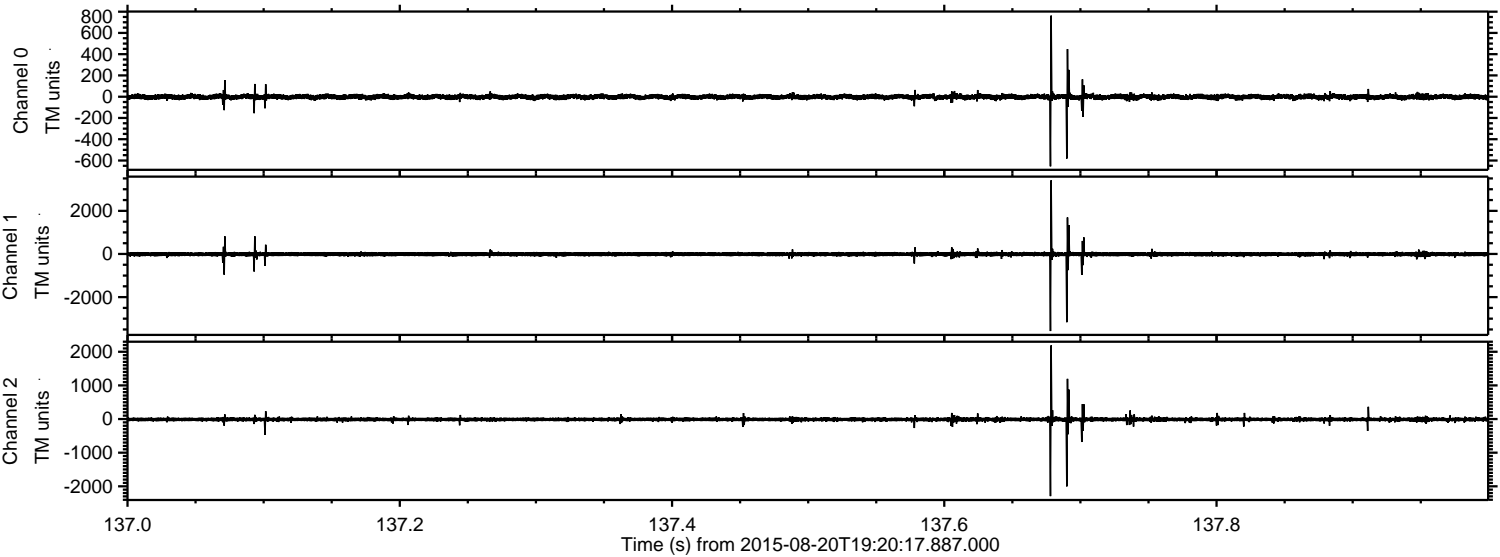

Channel 0
mn: -655
mx: 763
 μ : -2.2
 σ : 14.7

Channel 1
mn: -3573
mx: 3415
 μ : -11.3
 σ : 59.2

Channel 2
mn: -2293
mx: 2190
 μ : -11.7
 σ : 37.8

Processed Thu Aug 20 21:26:28 2015 by ELM ver.2012-10-06 from 001__elm20150820_192016__dat00.bin

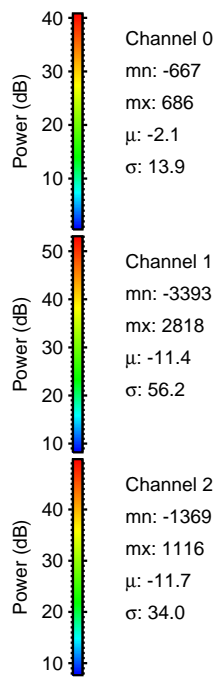
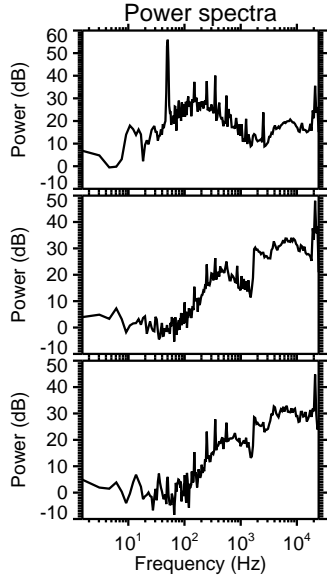
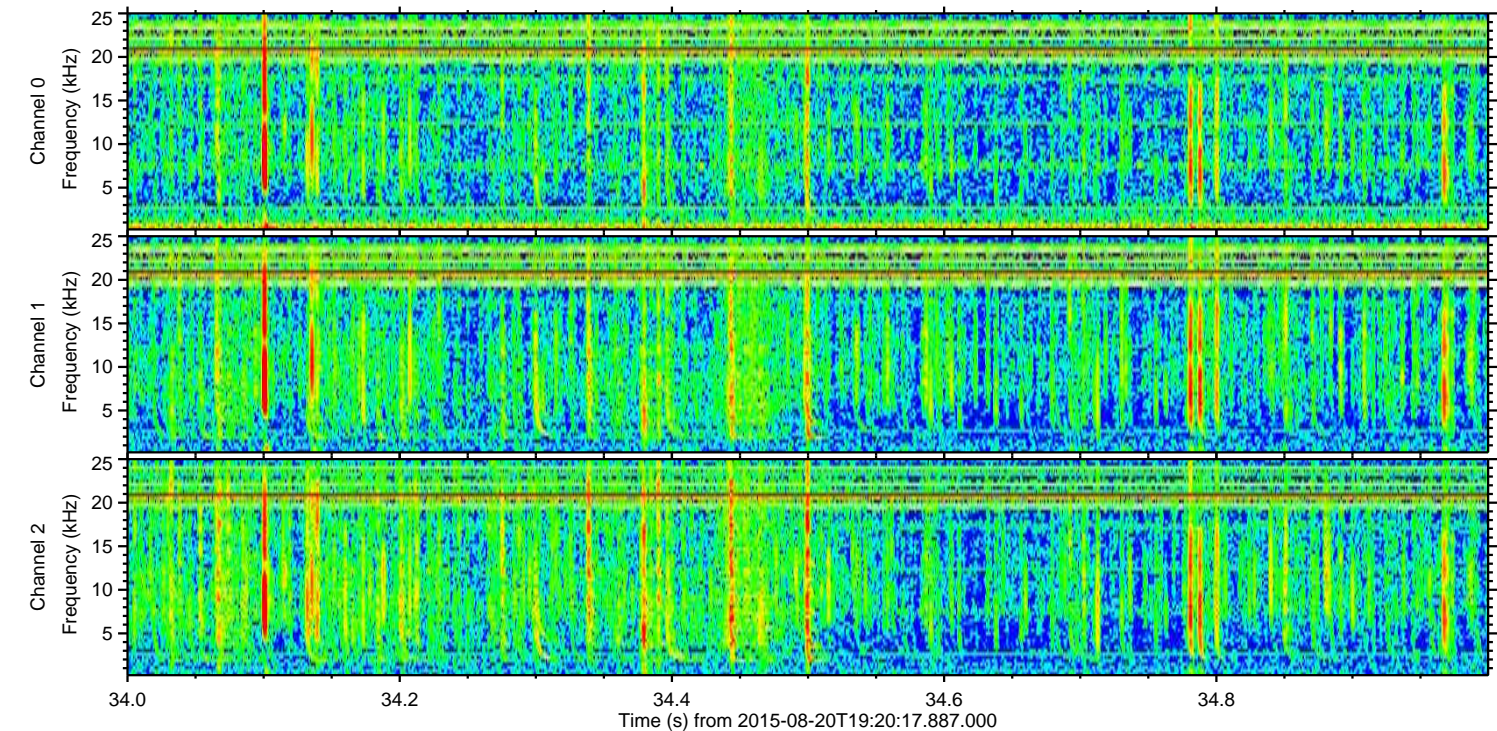
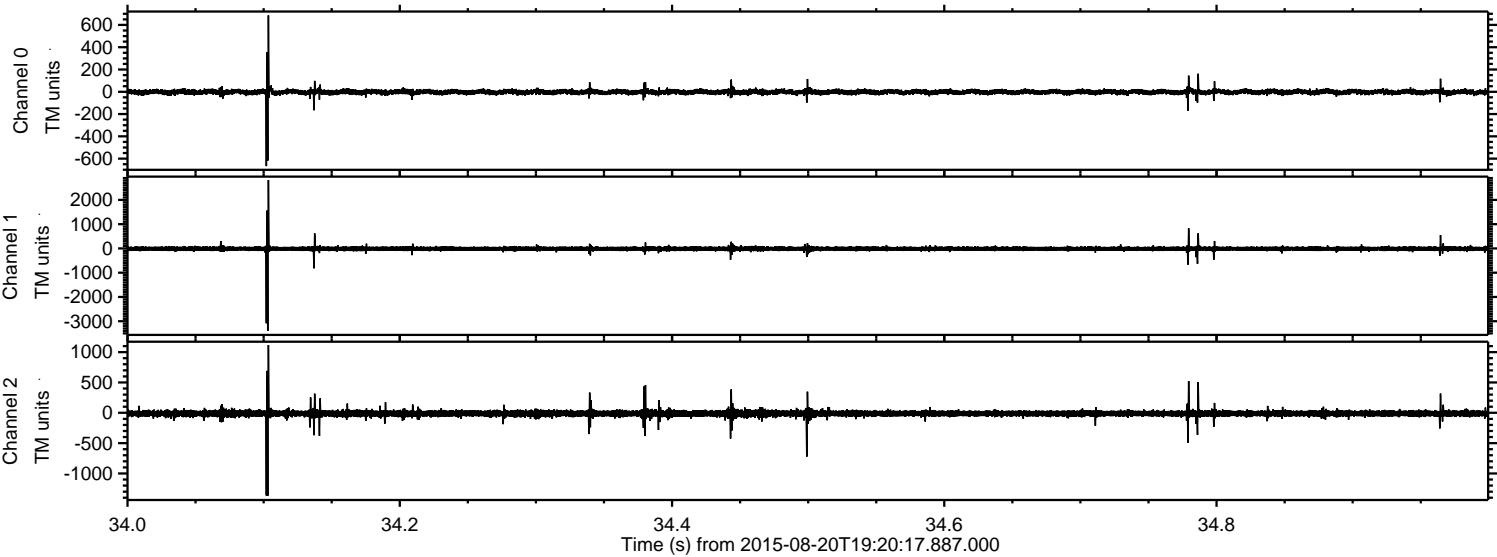

Processed Thu Aug 20 21:26:29 2015 by ELM ver.2012-10-06 from 001__elm20150820_192016__dat00.bin

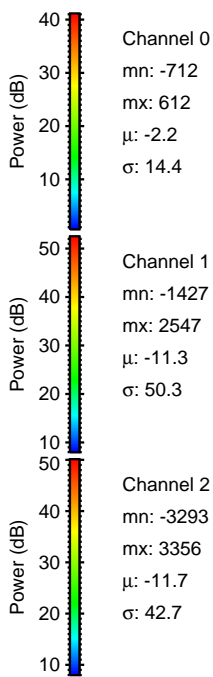
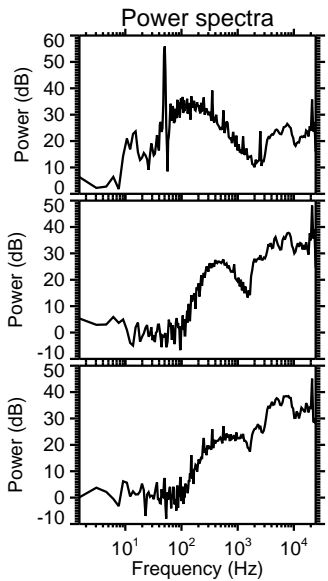
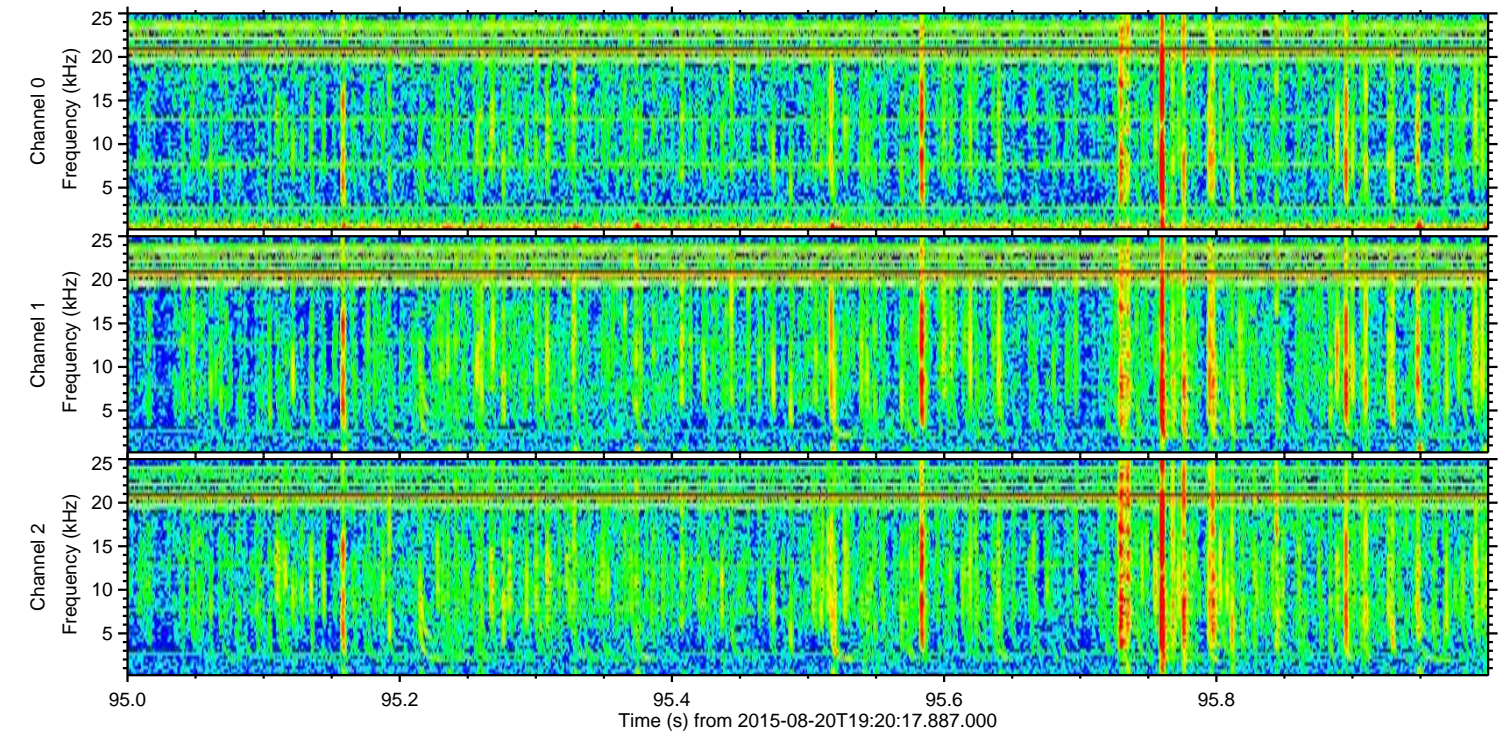
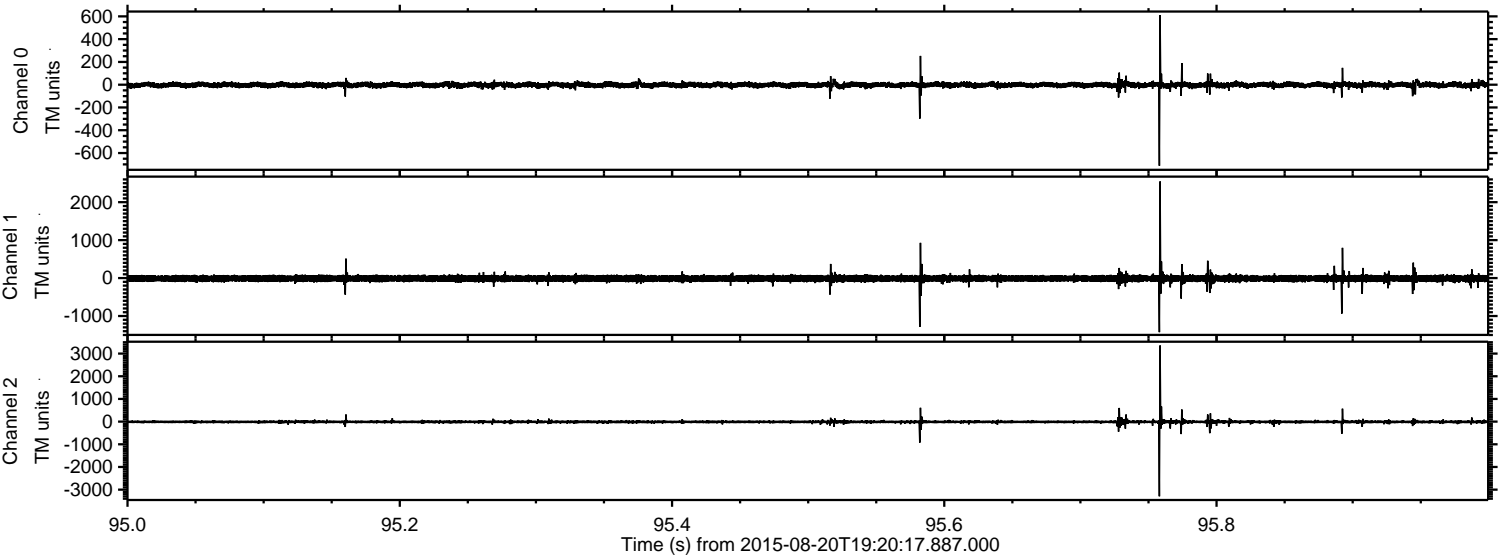

Processed Thu Aug 20 21:26:30 2015 by ELM ver.2012-10-06 from 001__elm20150820_192016__dat00.bin

