

ELMAVAN 3D WAVEFORMS (Measured data sampled at 50 kHz) 51000 packets of 144 samples from 2015-08-20T17:30:12.890.999.

Processed Thu Aug 20 19:36:32 2015 by ELM ver.2012-10-06 from 001__elm20150820_173011__dat00.bin

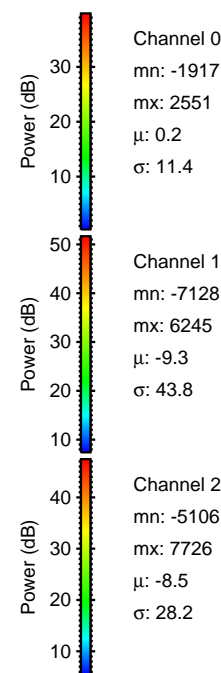
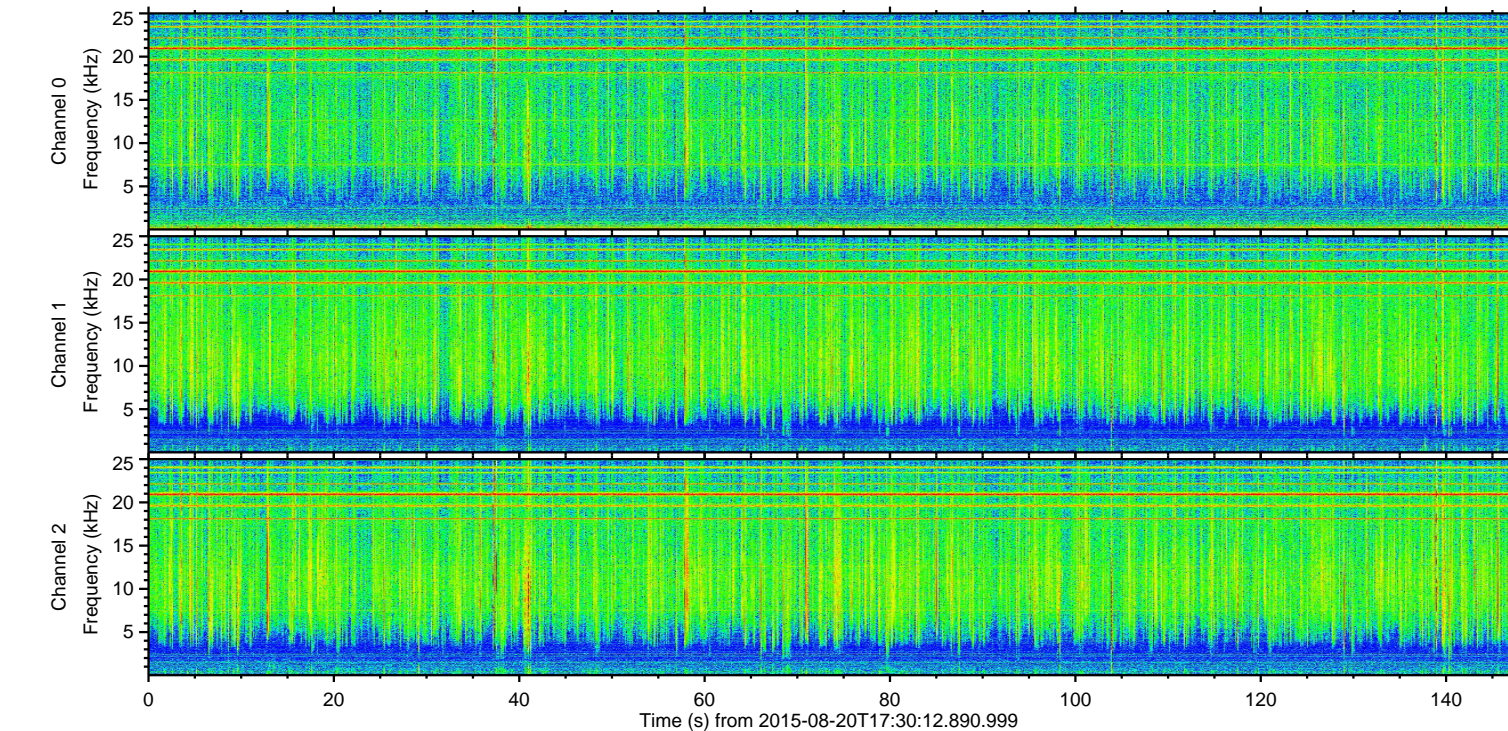
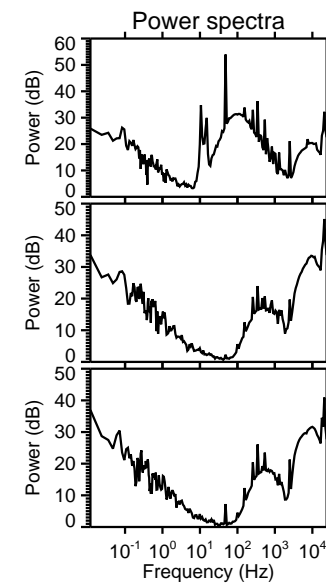
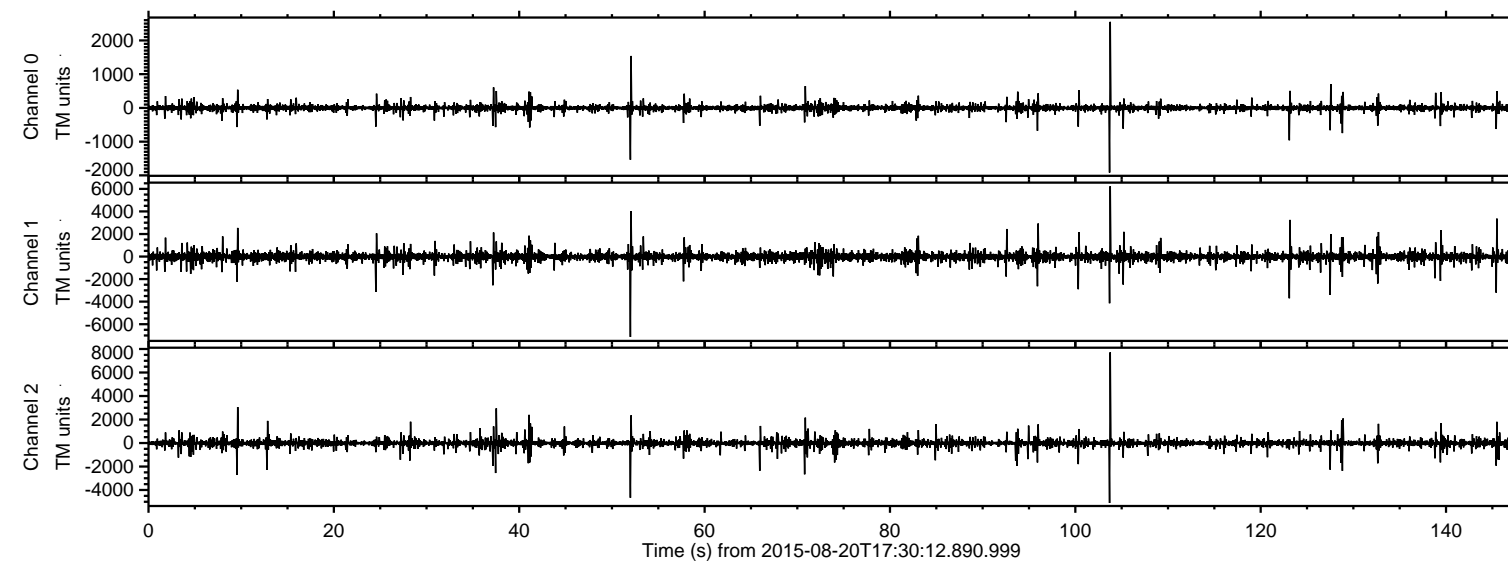

ELMAVAN 3D WAVEFORMS (Measured data sampled at 50 kHz) 51000 packets of 144 samples from 2015-08-20T17:30:12.890.999. Part 104/147

Processed Thu Aug 20 19:36:47 2015 by ELM ver.2012-10-06 from 001__elm20150820_173011__dat00.bin

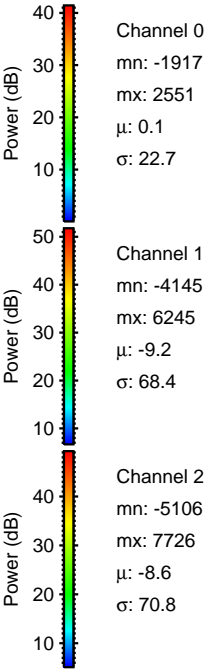
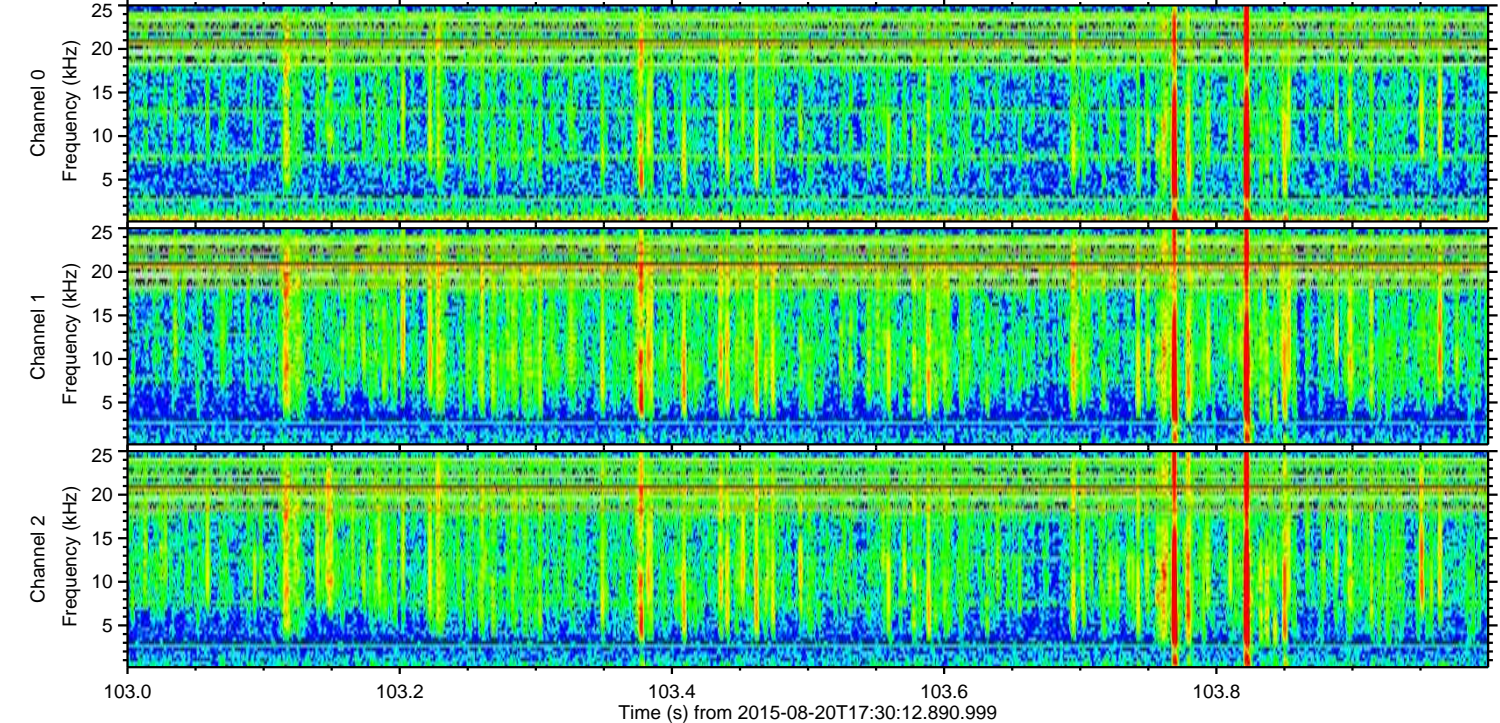
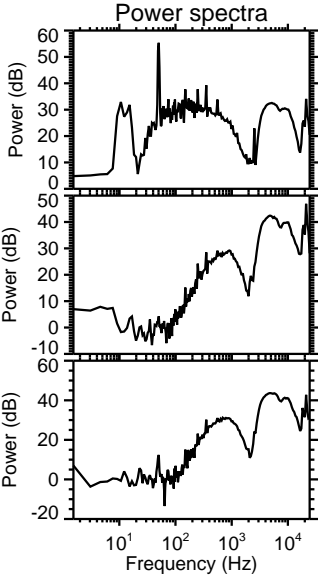
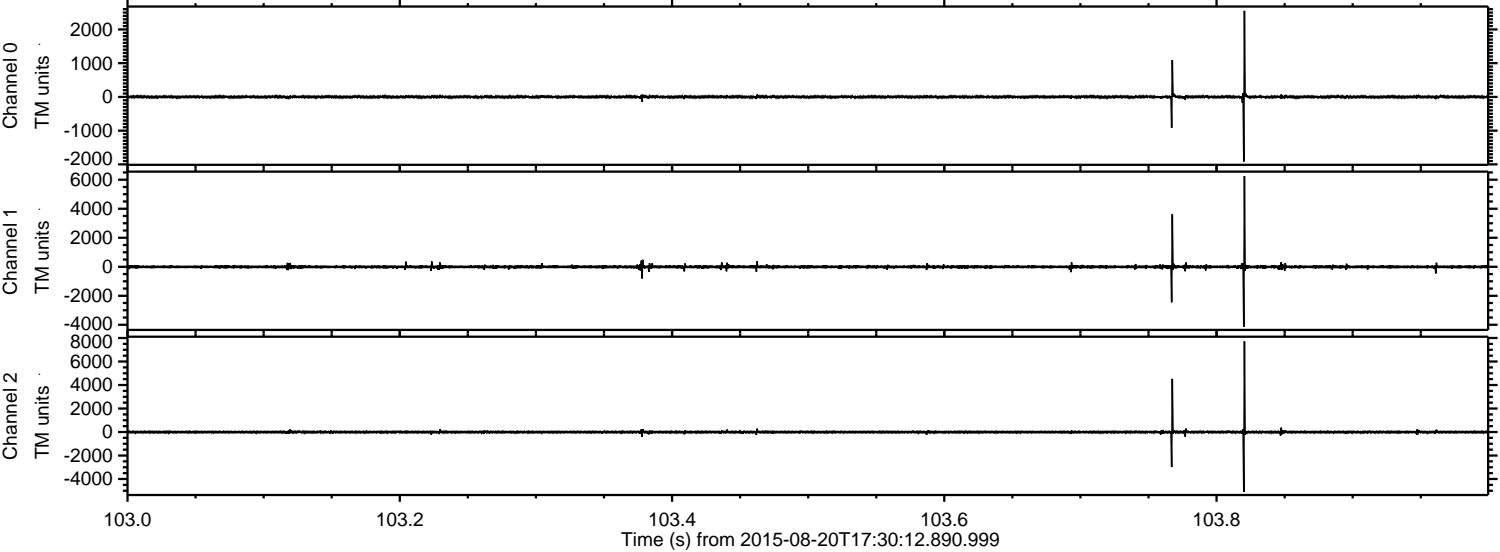

ELMAVAN 3D WAVEFORMS (Measured data sampled at 50 kHz) 51000 packets of 144 samples from 2015-08-20T17:30:12.890.999. Part 53/147

Processed Thu Aug 20 19:36:48 2015 by ELM ver.2012-10-06 from 001__elm20150820_173011__dat00.bin

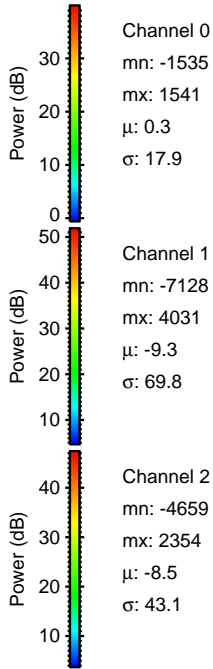
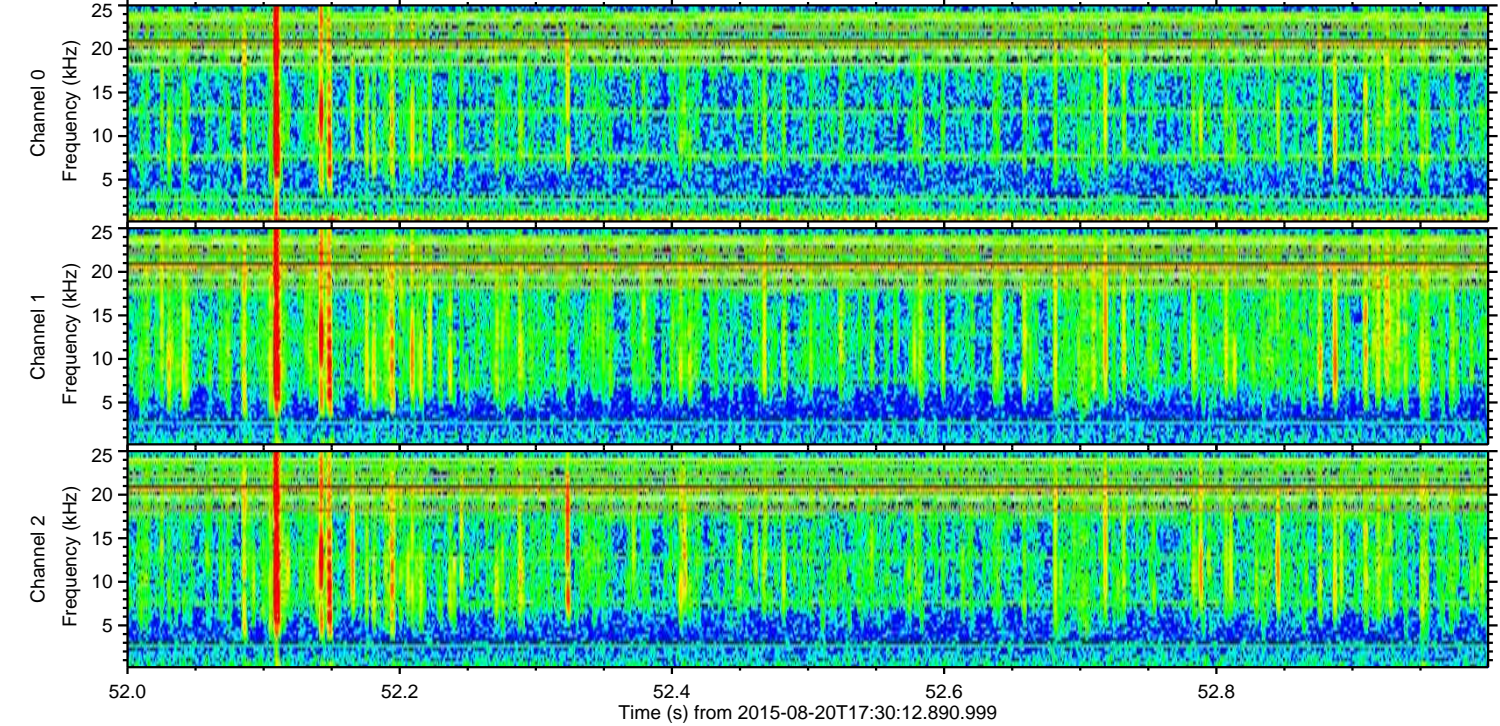
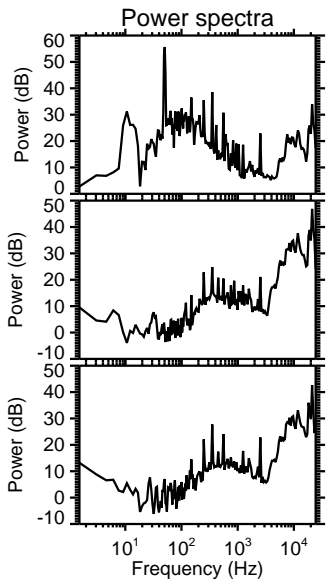
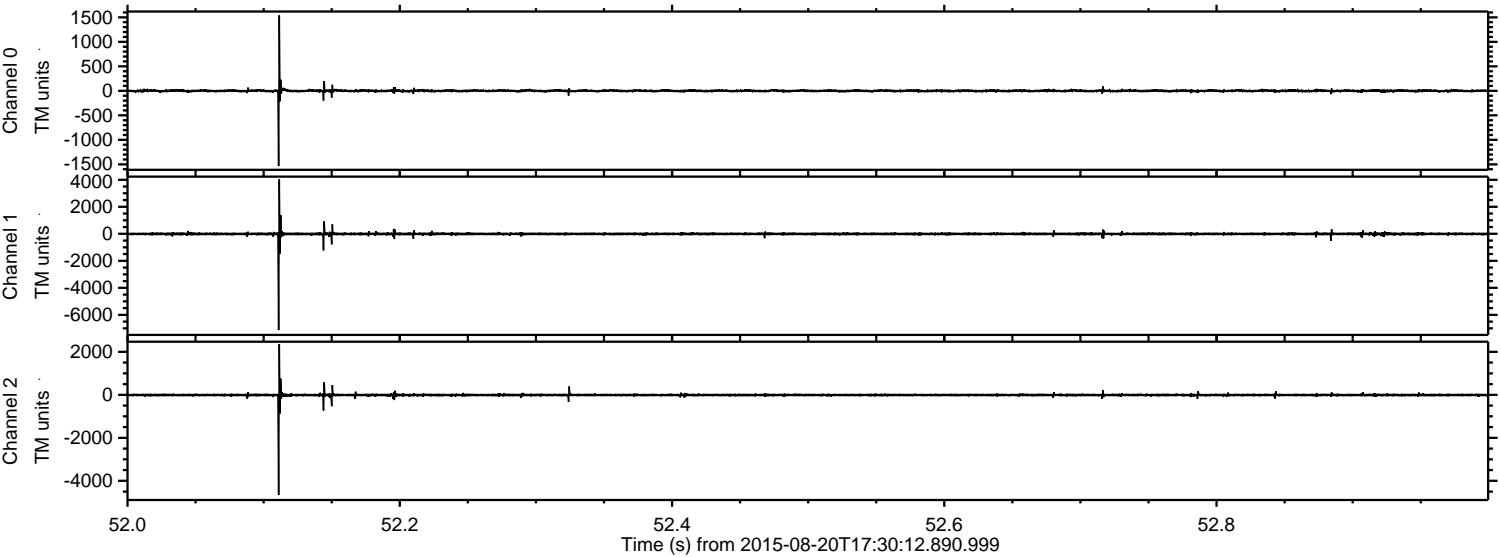

ELMAVAN 3D WAVEFORMS (Measured data sampled at 50 kHz) 51000 packets of 144 samples from 2015-08-20T17:30:12.890.999. Part 124/147

Processed Thu Aug 20 19:36:49 2015 by ELM ver.2012-10-06 from 001__elm20150820_173011__dat00.bin

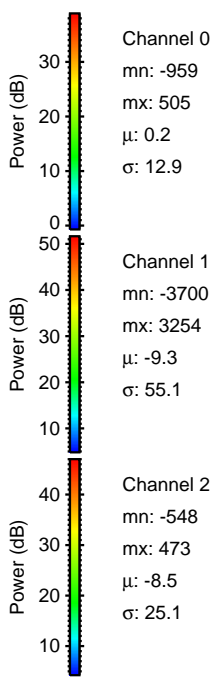
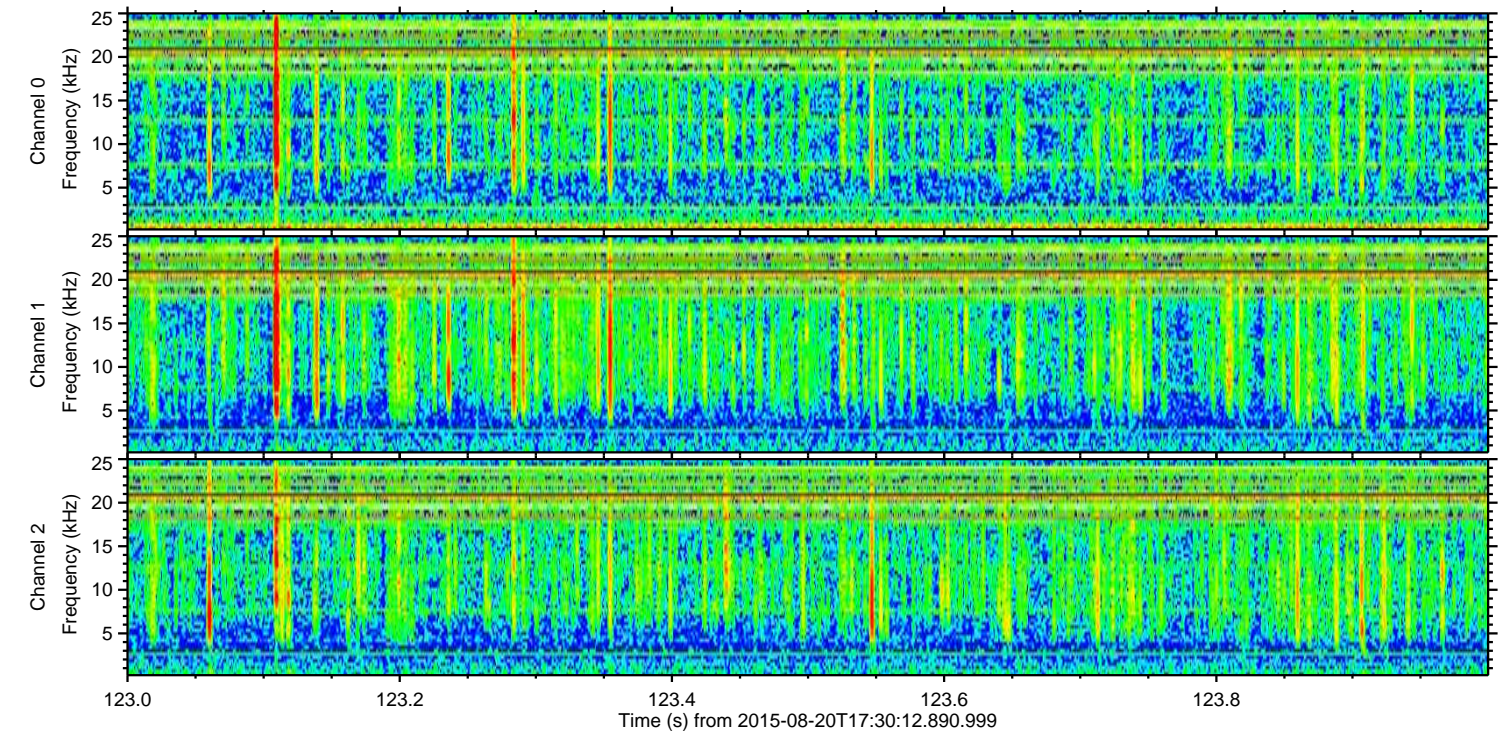
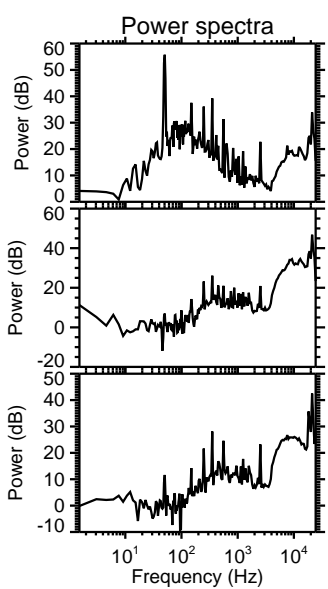
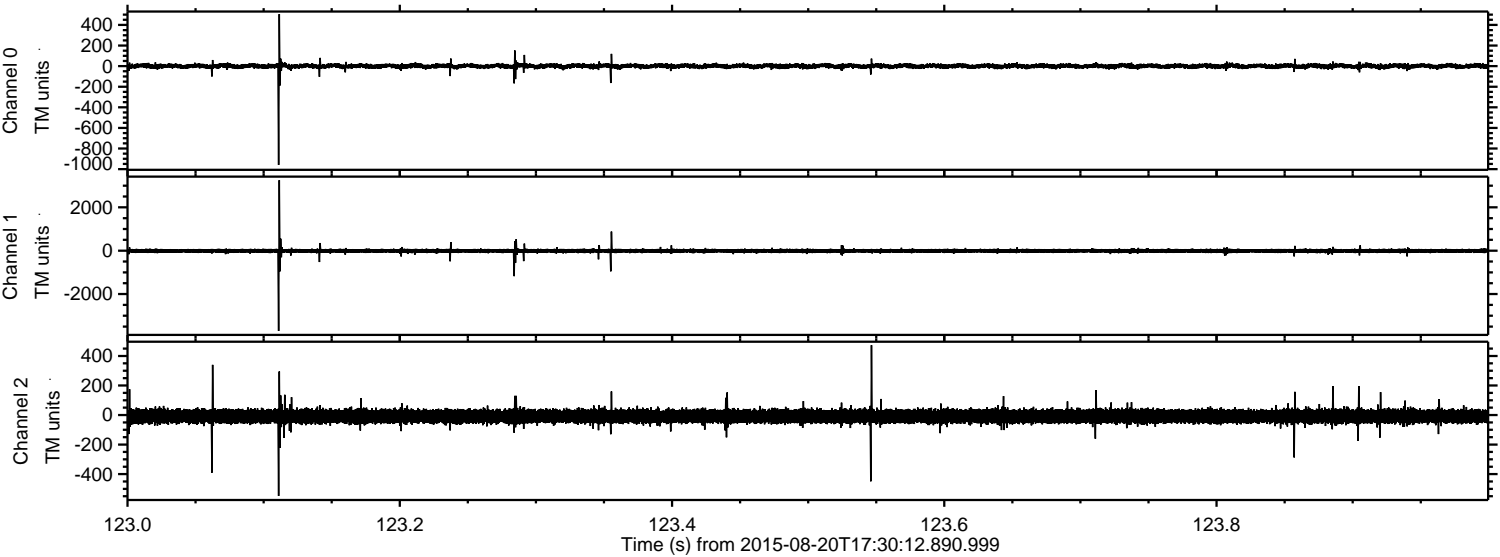

ELMAVAN 3D WAVEFORMS (Measured data sampled at 50 kHz) 51000 packets of 144 samples from 2015-08-20T17:30:12.890.999. Part 128/147

Processed Thu Aug 20 19:36:50 2015 by ELM ver.2012-10-06 from 001__elm20150820_173011__dat00.bin

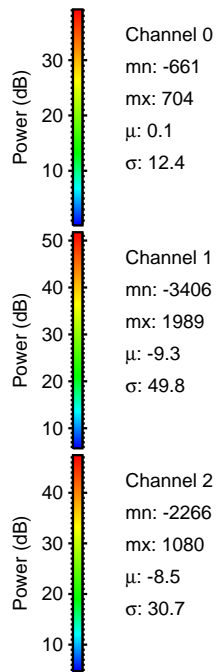
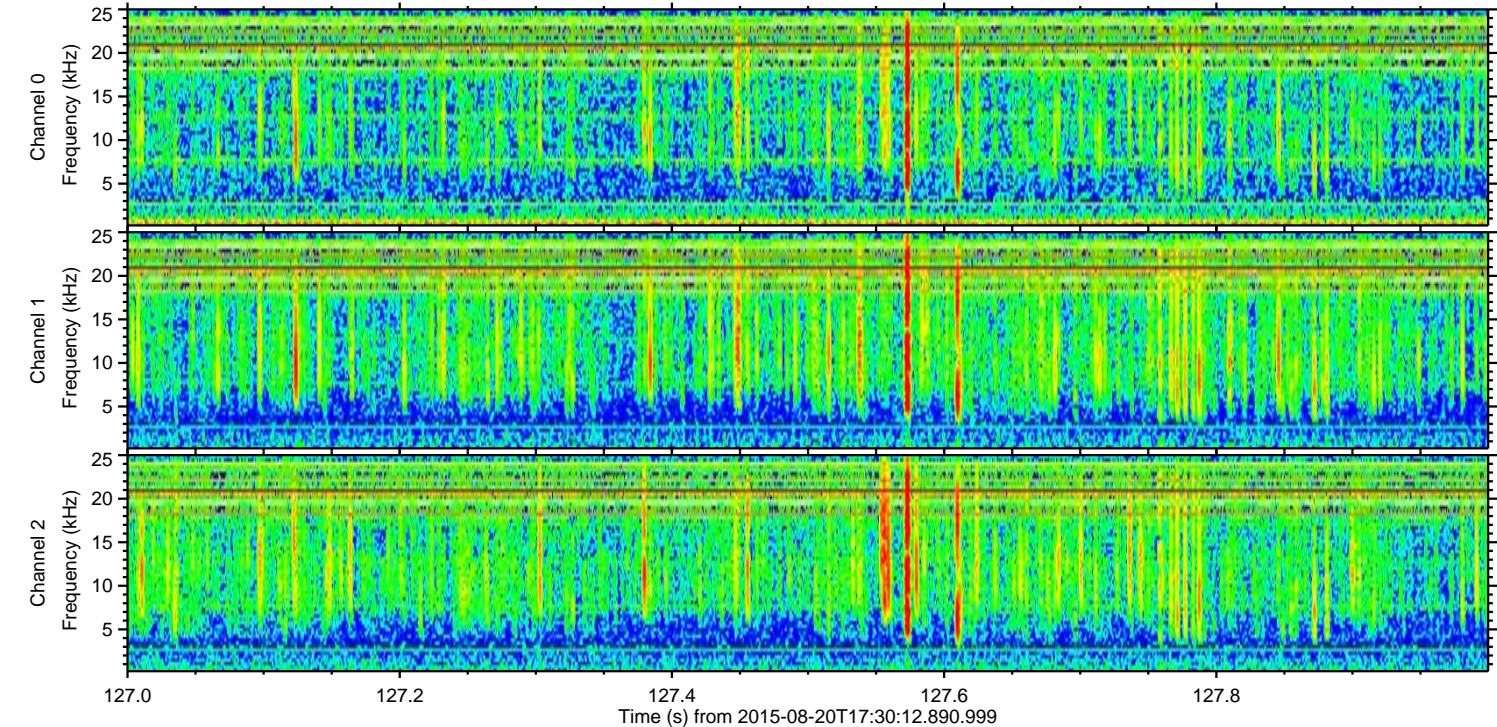
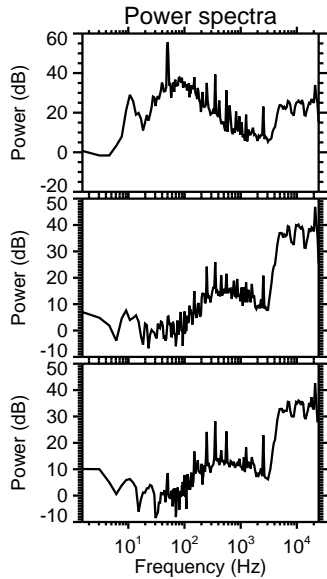
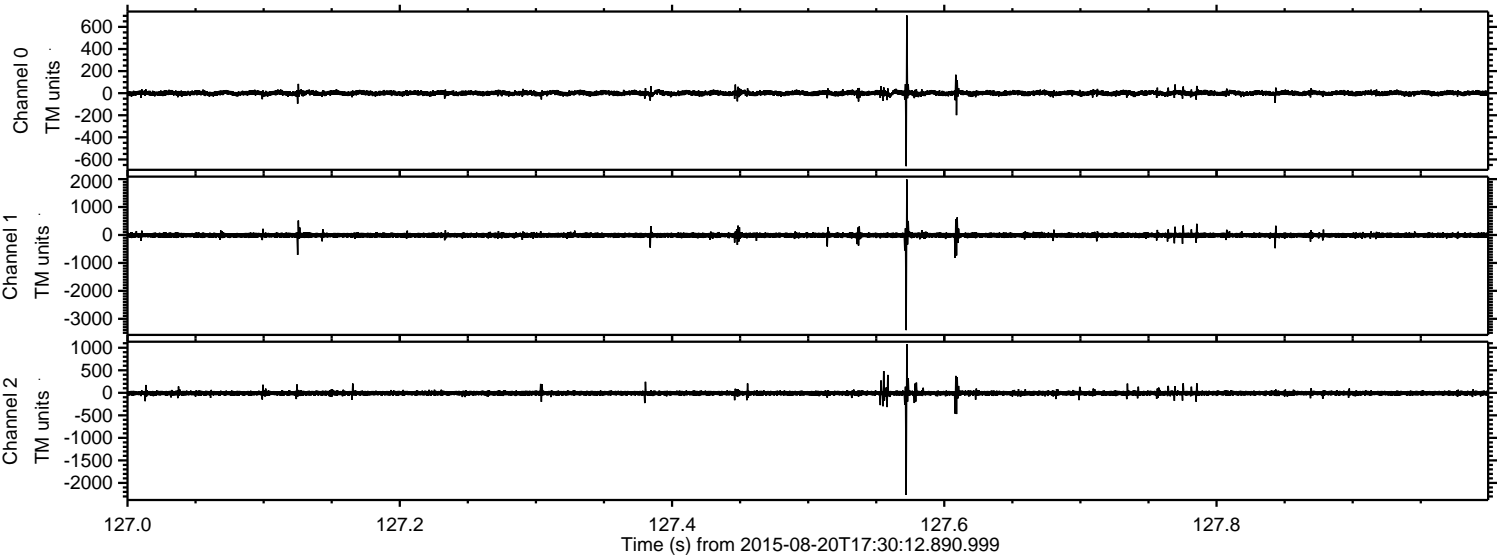

Channel 0
mn: -661
mx: 704
 μ : 0.1
 σ : 12.4

Channel 1
mn: -3406
mx: 1989
 μ : -9.3
 σ : 49.8

Channel 2
mn: -2266
mx: 1080
 μ : -8.5
 σ : 30.7

ELMAVAN 3D WAVEFORMS (Measured data sampled at 50 kHz) 51000 packets of 144 samples from 2015-08-20T17:30:12.890.999. Part 146/147

Processed Thu Aug 20 19:36:51 2015 by ELM ver.2012-10-06 from 001__elm20150820_173011__dat00.bin

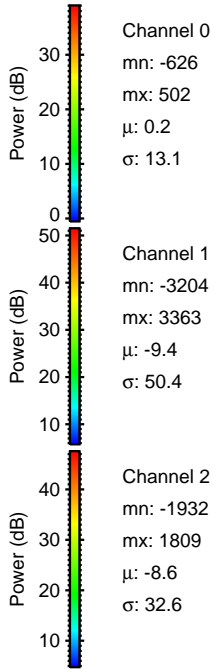
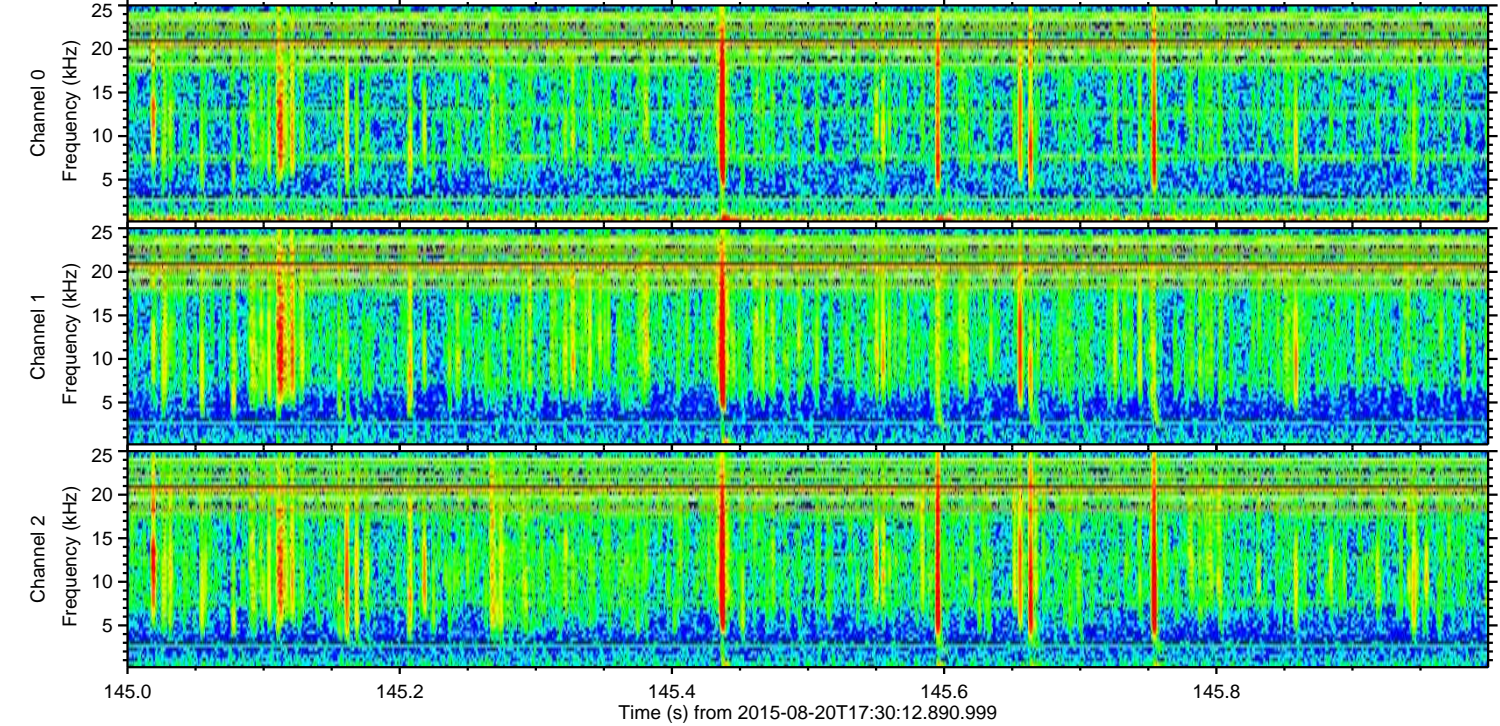
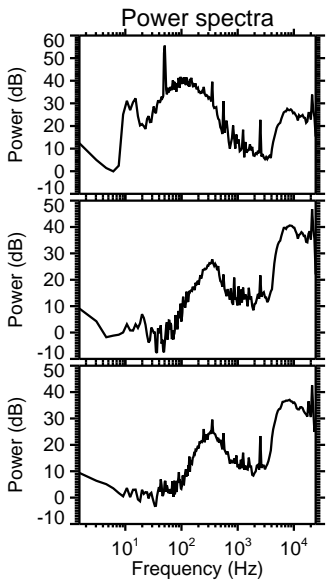
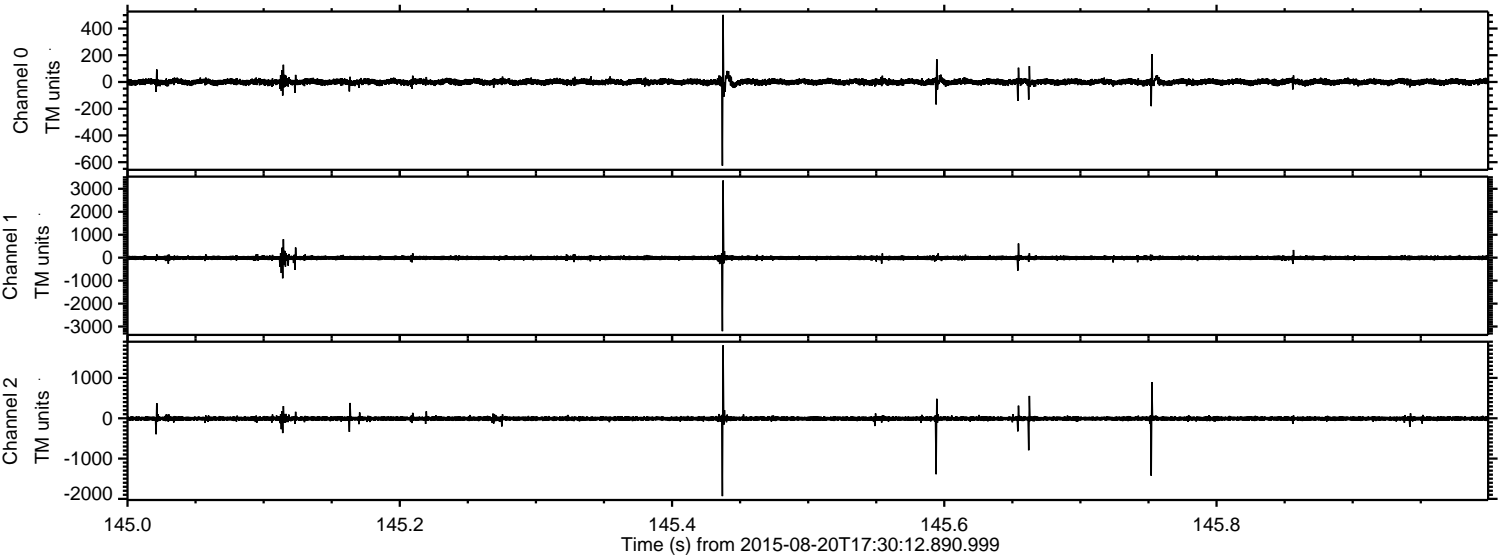

Processed Thu Aug 20 19:36:52 2015 by ELM ver.2012-10-06 from 001__elm20150820_173011__dat00.bin

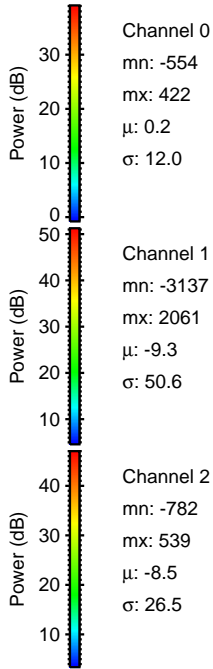
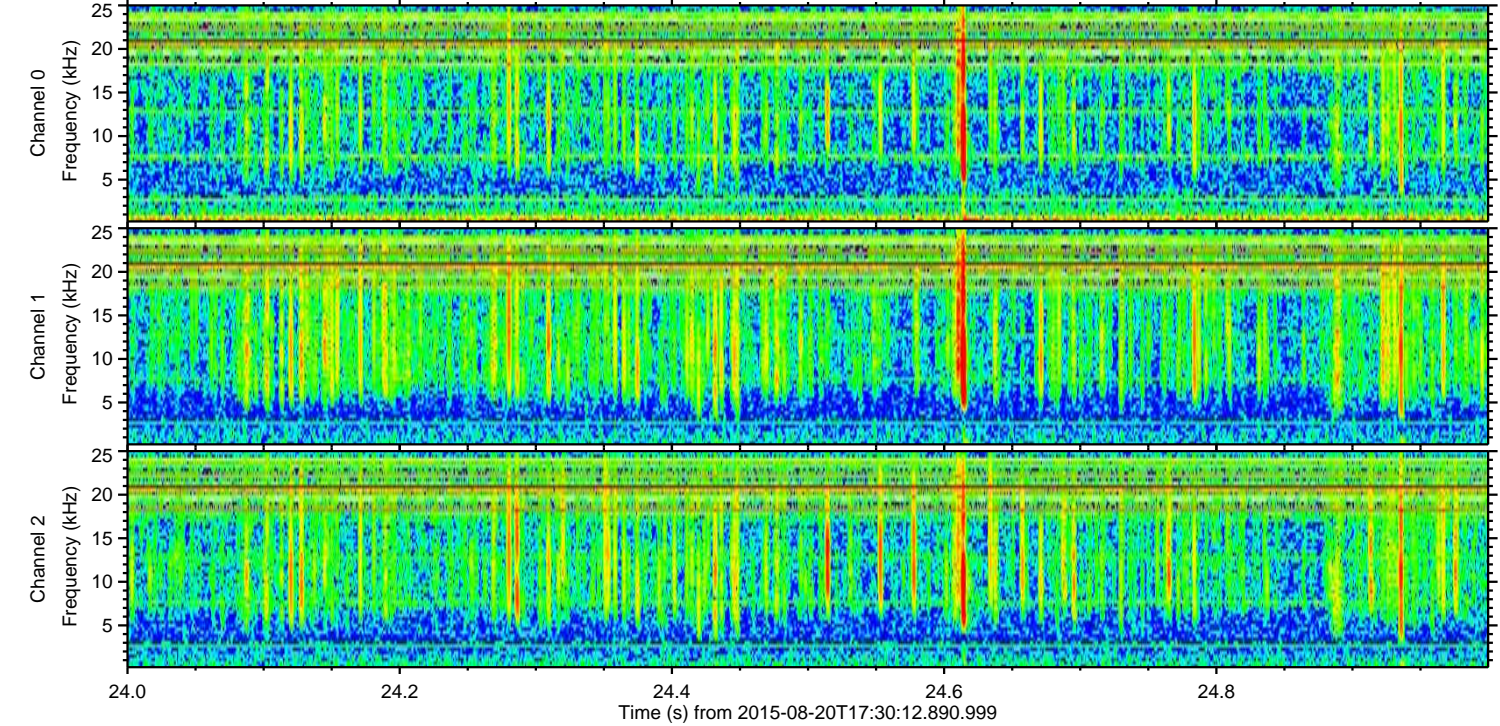
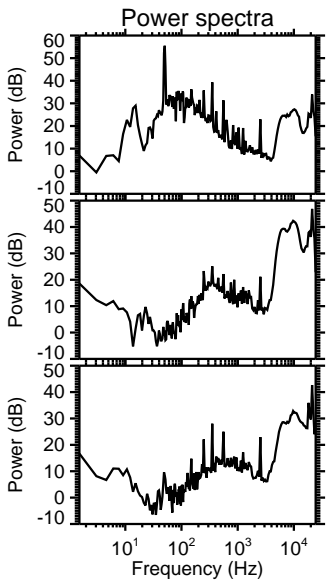
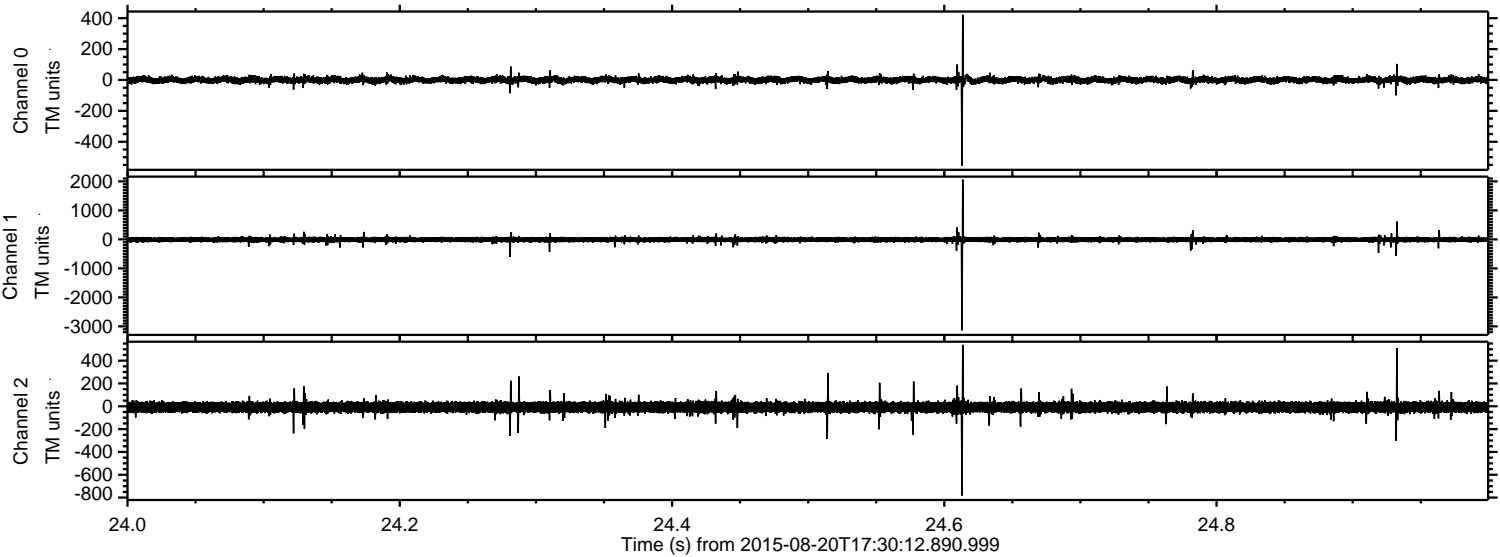

Processed Thu Aug 20 19:36:53 2015 by ELM ver.2012-10-06 from 001__elm20150820_173011__dat00.bin

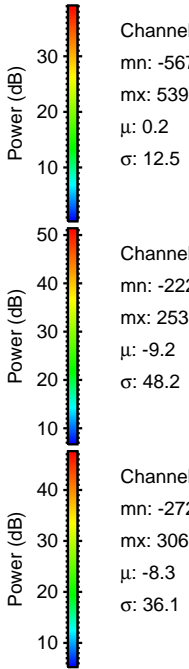
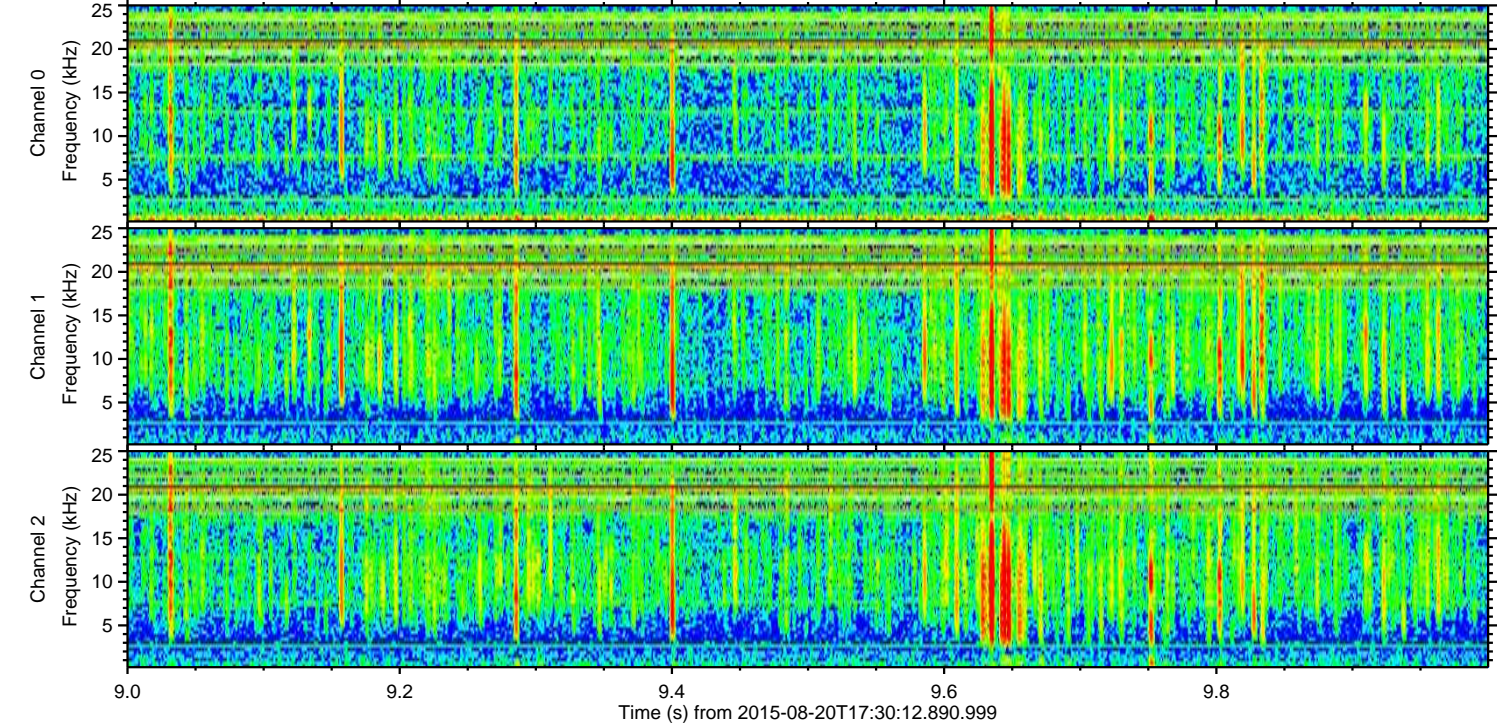
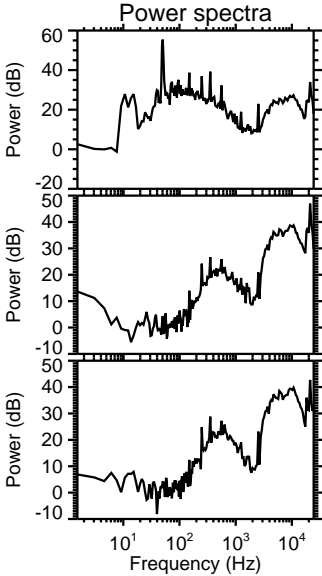
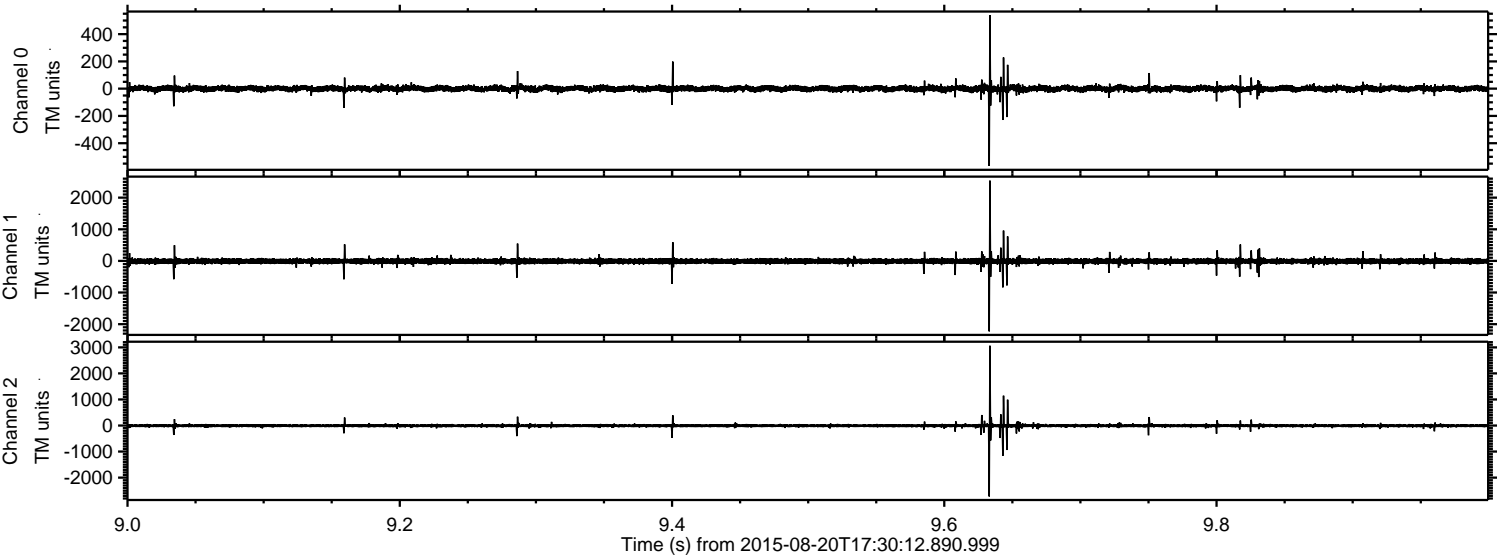

Processed Thu Aug 20 19:36:55 2015 by ELM ver.2012-10-06 from 001__elm20150820_173011__dat00.bin

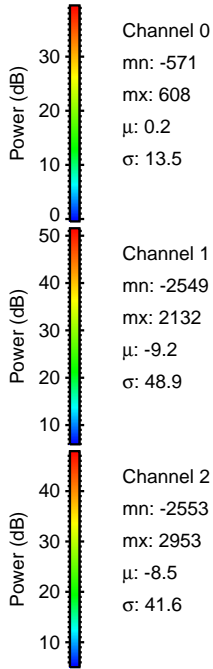
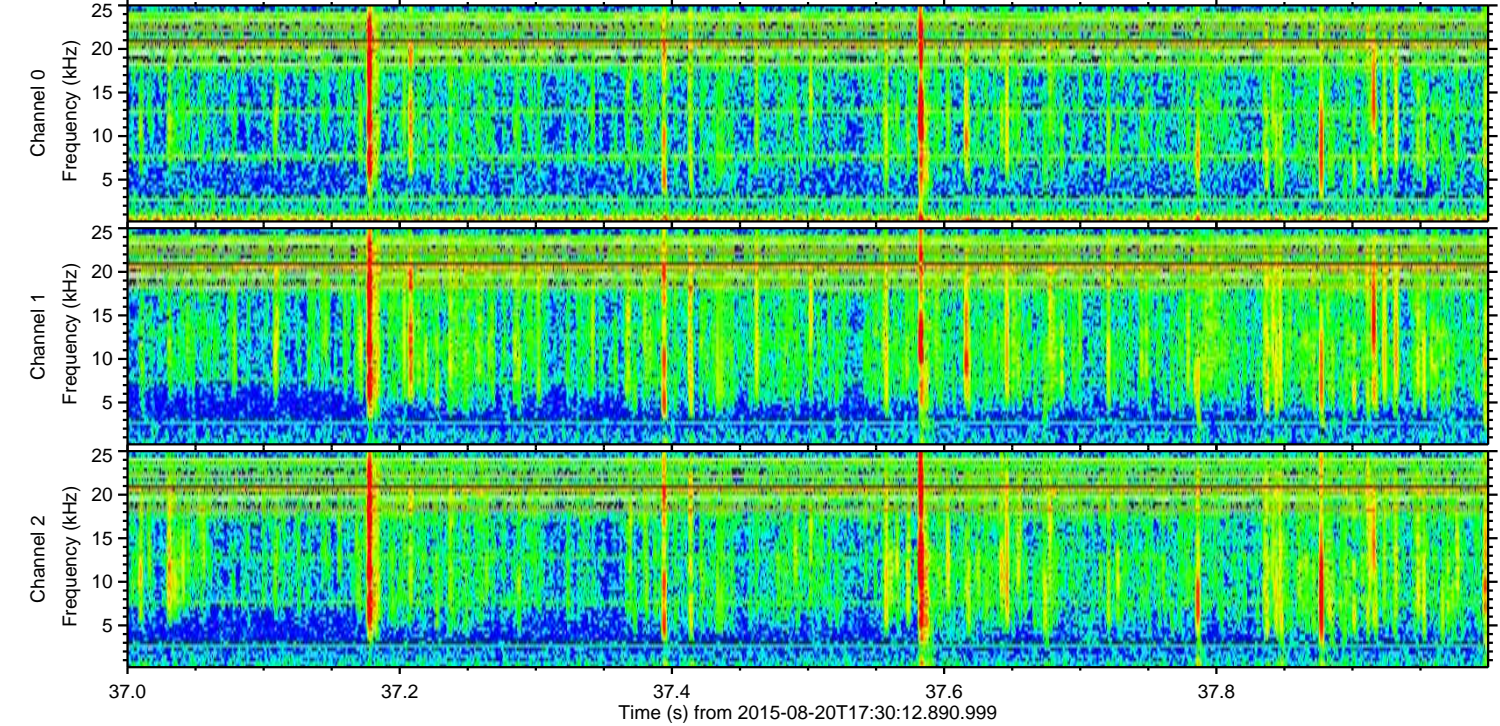
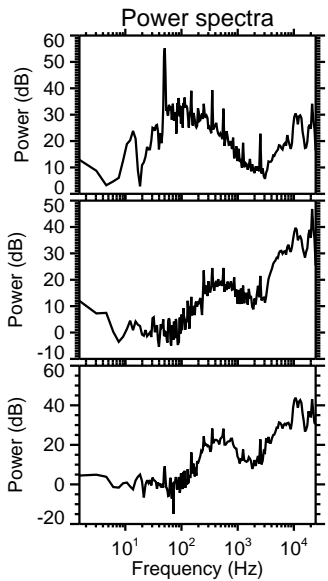
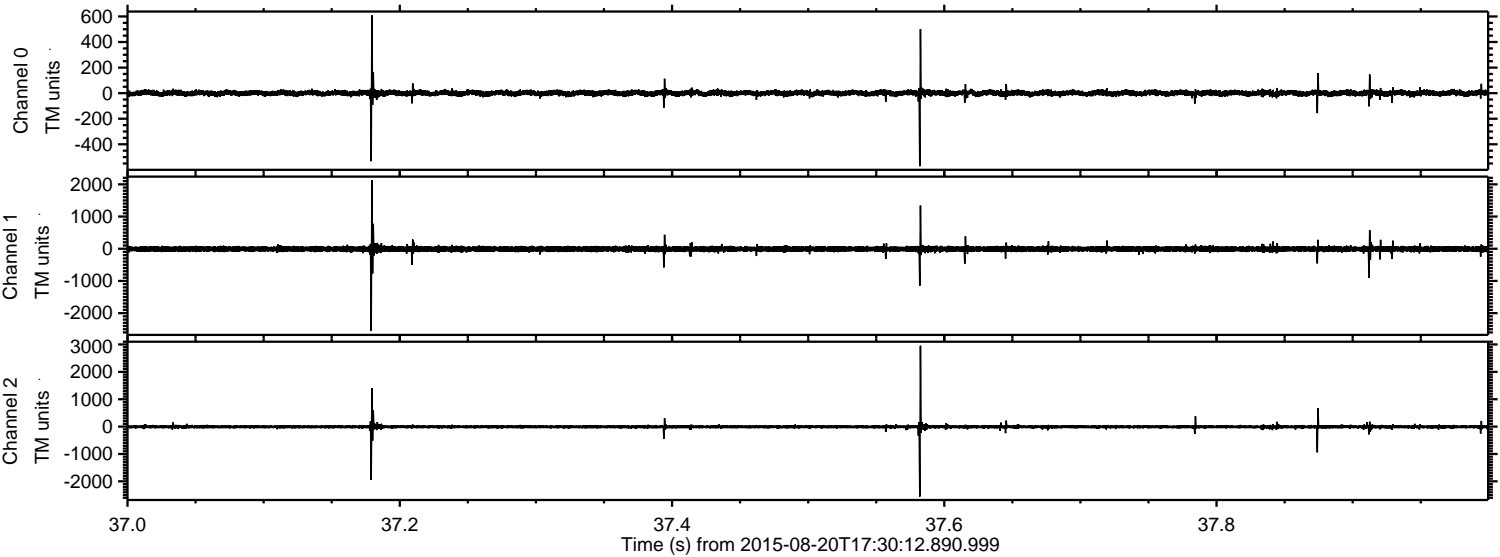

Channel 0
mn: -571
mx: 608
 μ : 0.2
 σ : 13.5

Channel 1
mn: -2549
mx: 2132
 μ : -9.2
 σ : 48.9

Channel 2
mn: -2553
mx: 2953
 μ : -8.5
 σ : 41.6

Processed Thu Aug 20 19:36:56 2015 by ELM ver.2012-10-06 from 001__elm20150820_173011__dat00.bin

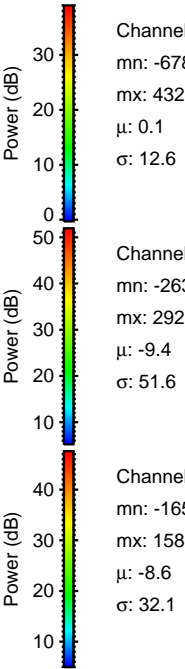
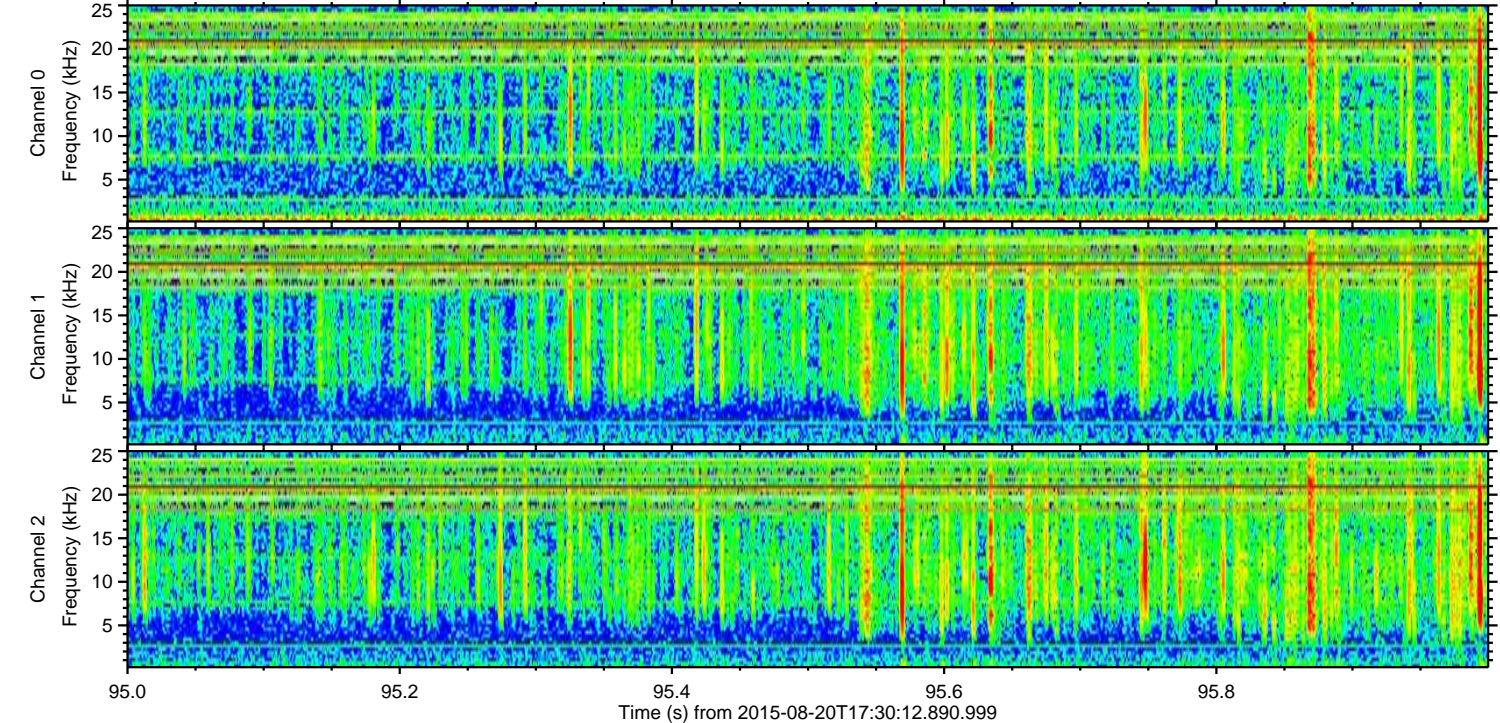
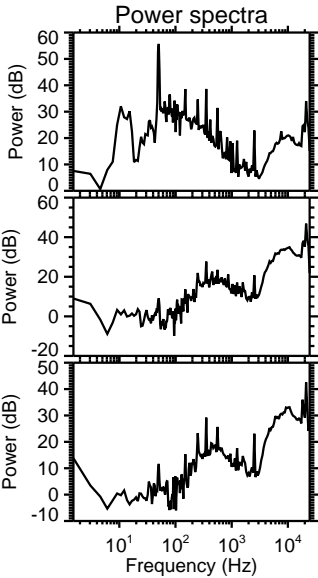
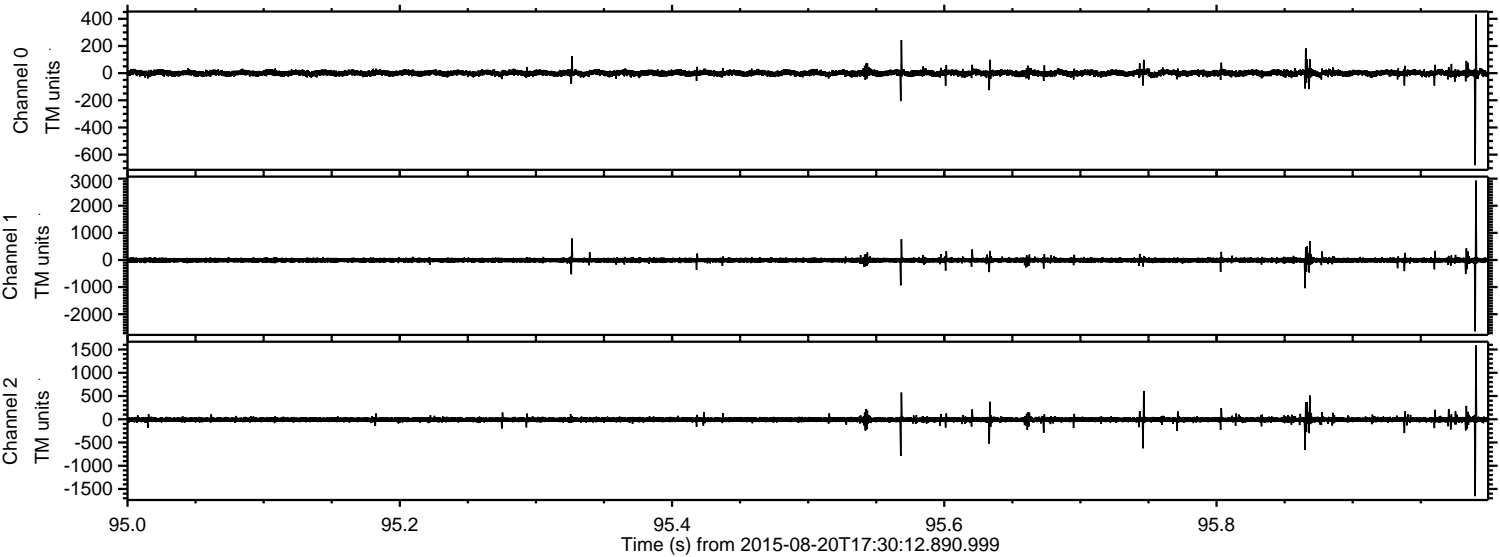

Channel 0
mn: -678
mx: 432
 μ : 0.1
 σ : 12.6

Channel 1
mn: -2633
mx: 2928
 μ : -9.4
 σ : 51.6

Channel 2
mn: -1654
mx: 1588
 μ : -8.6
 σ : 32.1

Processed Thu Aug 20 19:36:57 2015 by ELM ver.2012-10-06 from 001__elm20150820_173011__dat00.bin

