

ELMAVAN 3D WAVEFORMS (Measured data sampled at 50 kHz) 51000 packets of 144 samples from 2015-08-20T16:10:09.318.000.

Processed Thu Aug 20 18:16:18 2015 by ELM ver.2012-10-06 from 001__elm20150820_161008__dat00.bin

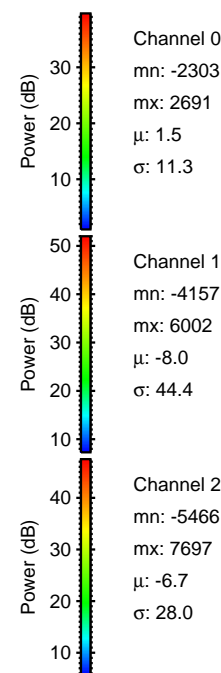

Processed Thu Aug 20 18:16:29 2015 by ELM ver.2012-10-06 from 001__elm20150820_161008__dat00.bin

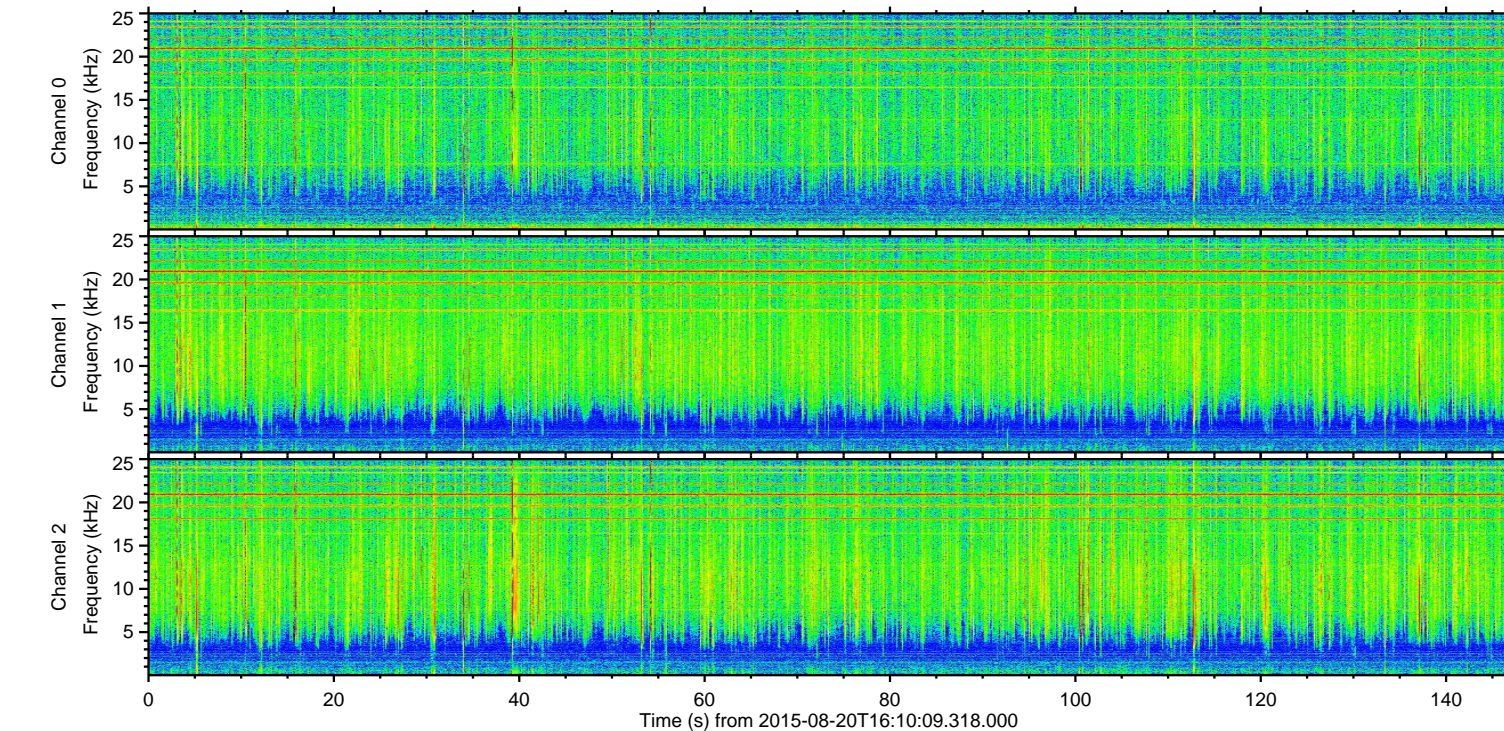
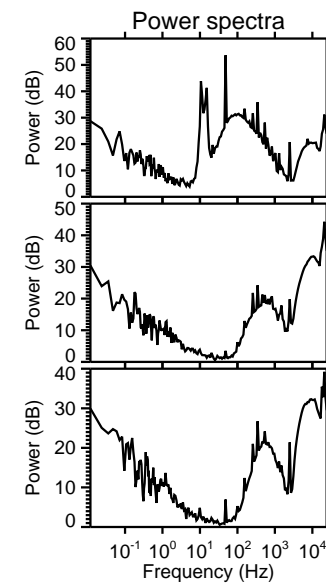
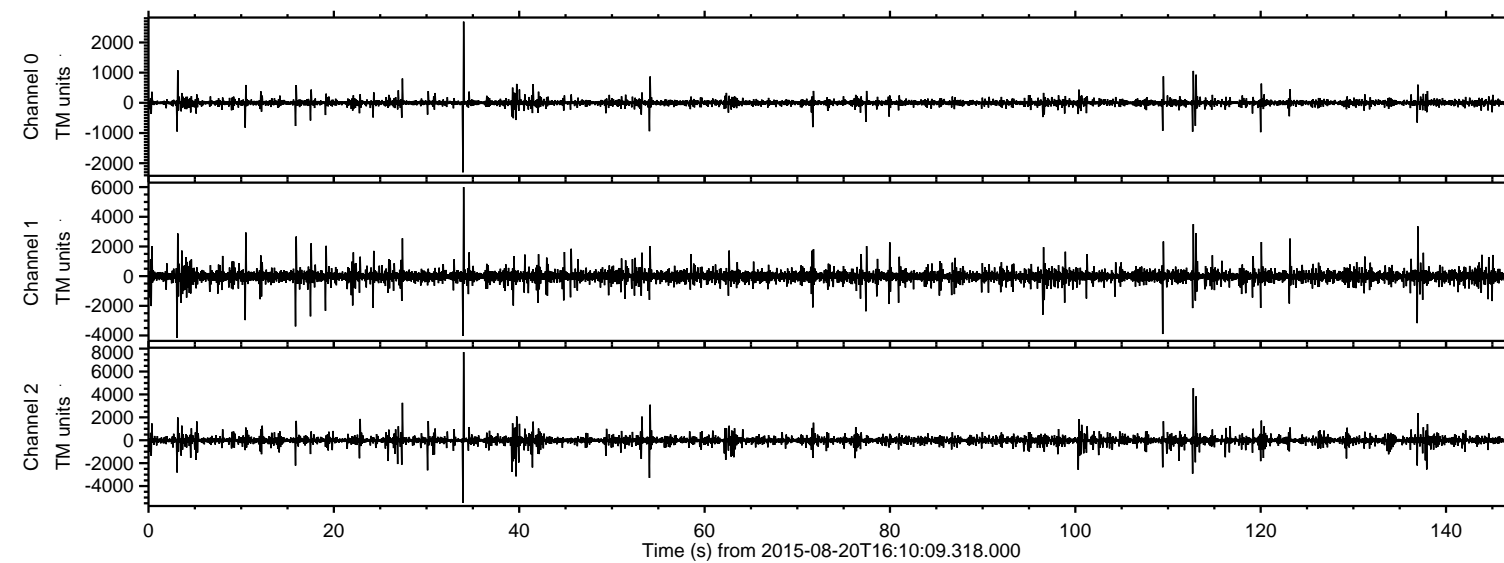
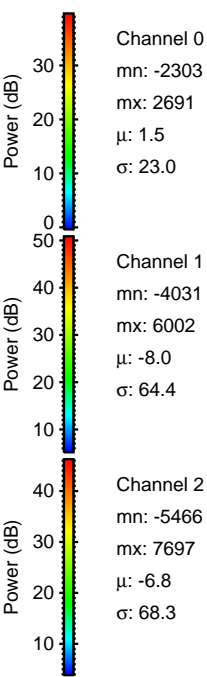
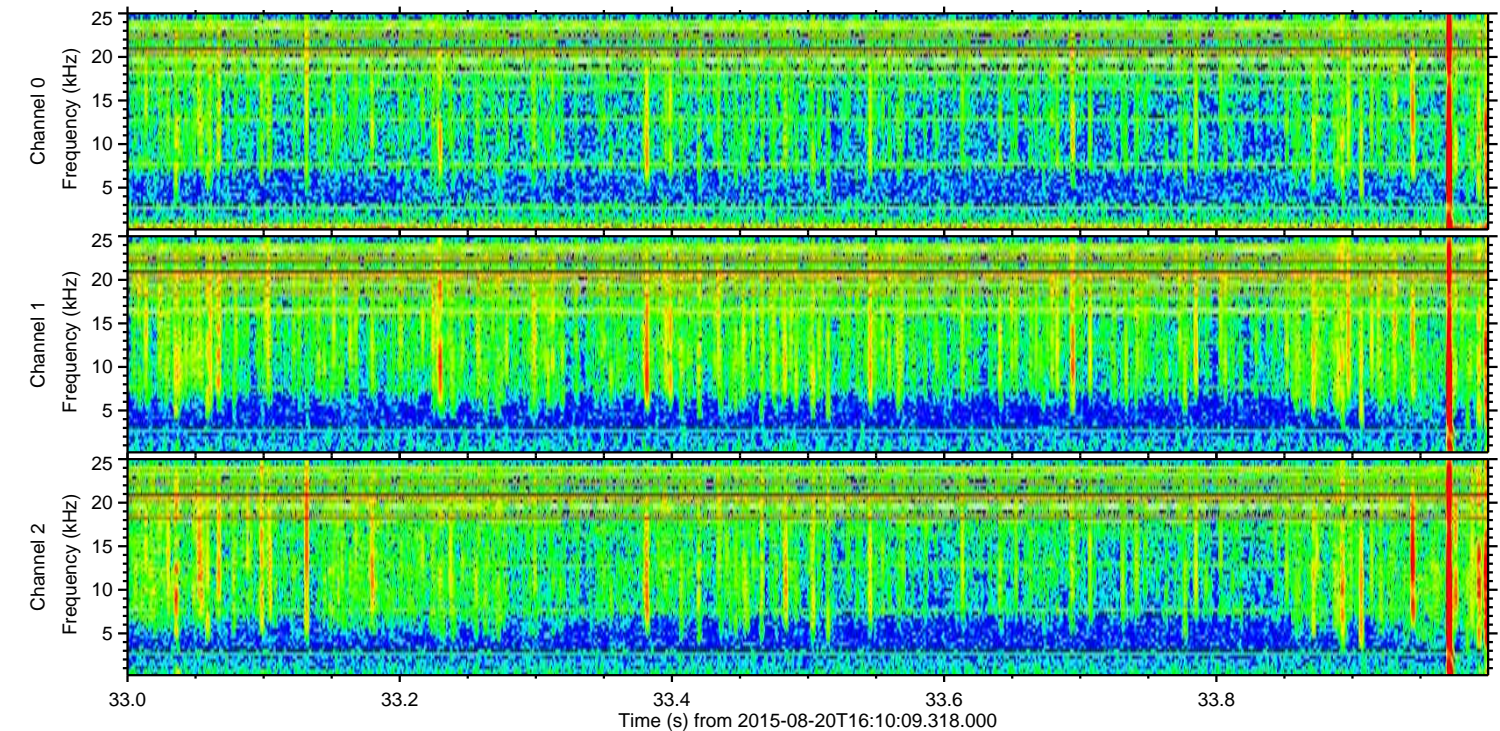
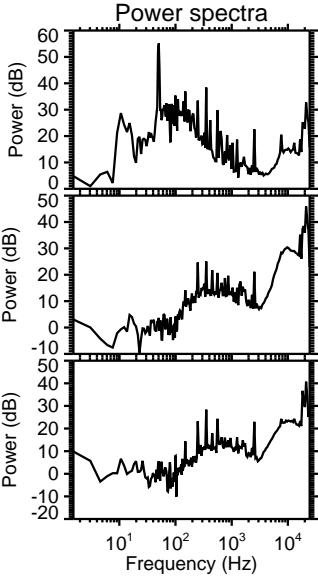
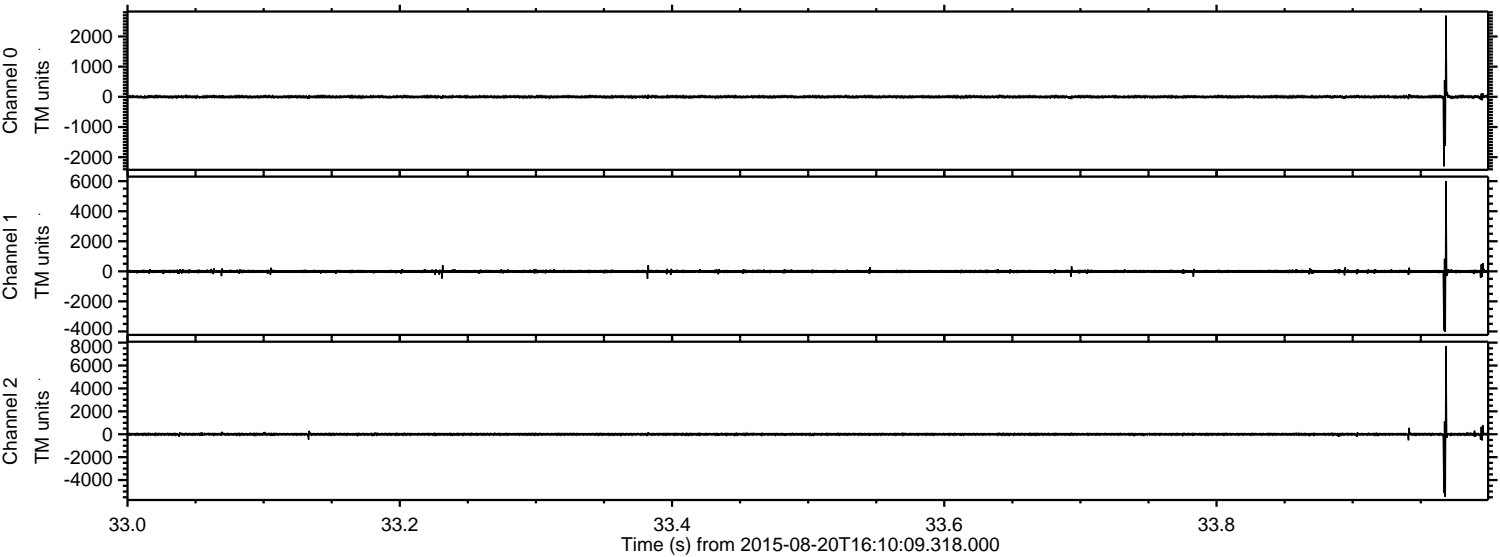

Channel 0
mn: -2303
mx: 2691
 μ : 1.5
 σ : 23.0

Channel 1
mn: -4031
mx: 6002
 μ : -8.0
 σ : 64.4

Channel 2
mn: -5466
mx: 7697
 μ : -6.8
 σ : 68.3

ELMAVAN 3D WAVEFORMS (Measured data sampled at 50 kHz) 51000 packets of 144 samples from 2015-08-20T16:10:09.318.000. Part 113/147

Processed Thu Aug 20 18:16:30 2015 by ELM ver.2012-10-06 from 001__elm20150820_161008__dat00.bin

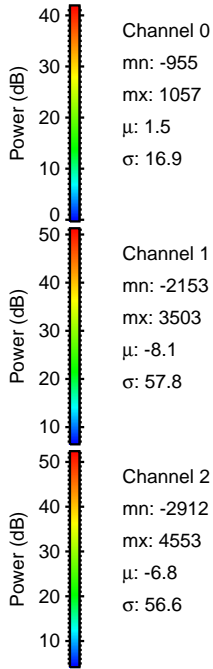
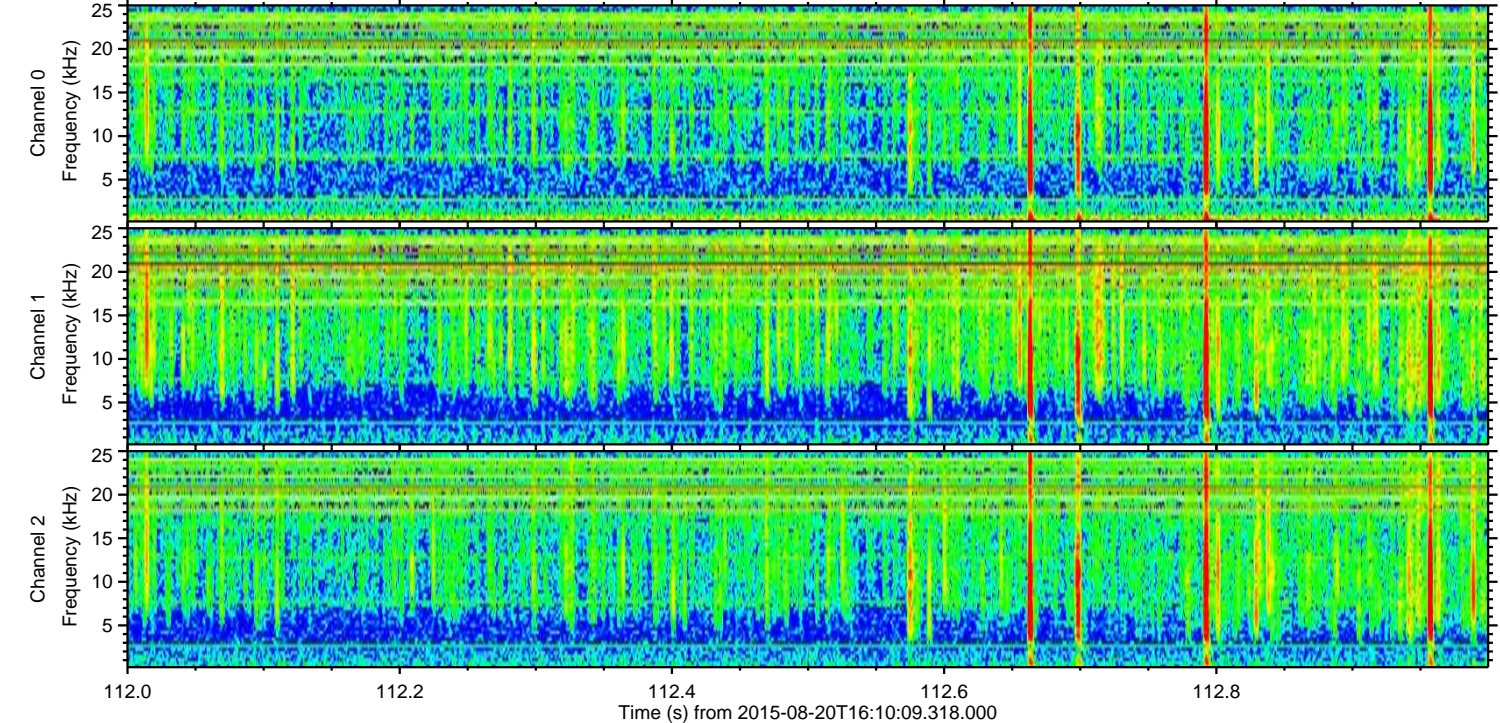
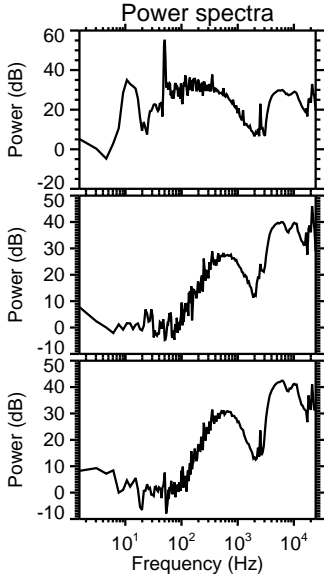
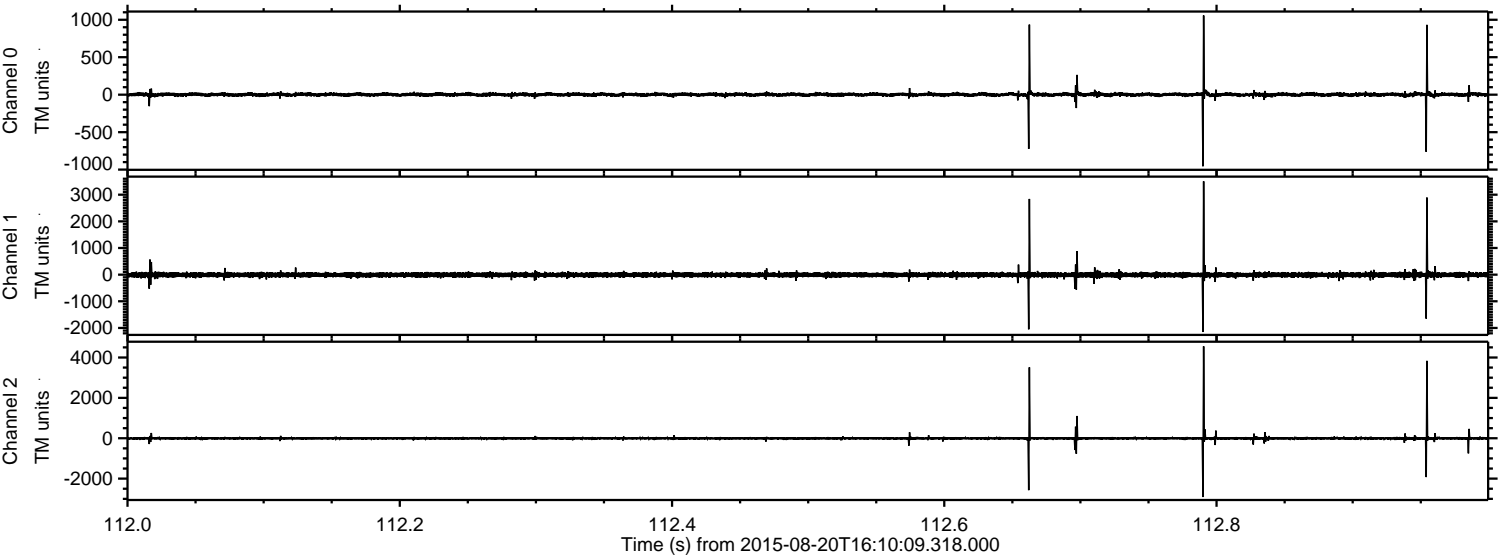

ELMAVAN 3D WAVEFORMS (Measured data sampled at 50 kHz) 51000 packets of 144 samples from 2015-08-20T16:10:09.318.000. Part 4/147

Processed Thu Aug 20 18:16:31 2015 by ELM ver.2012-10-06 from 001__elm20150820_161008__dat00.bin

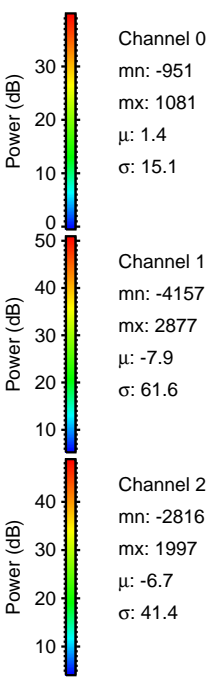
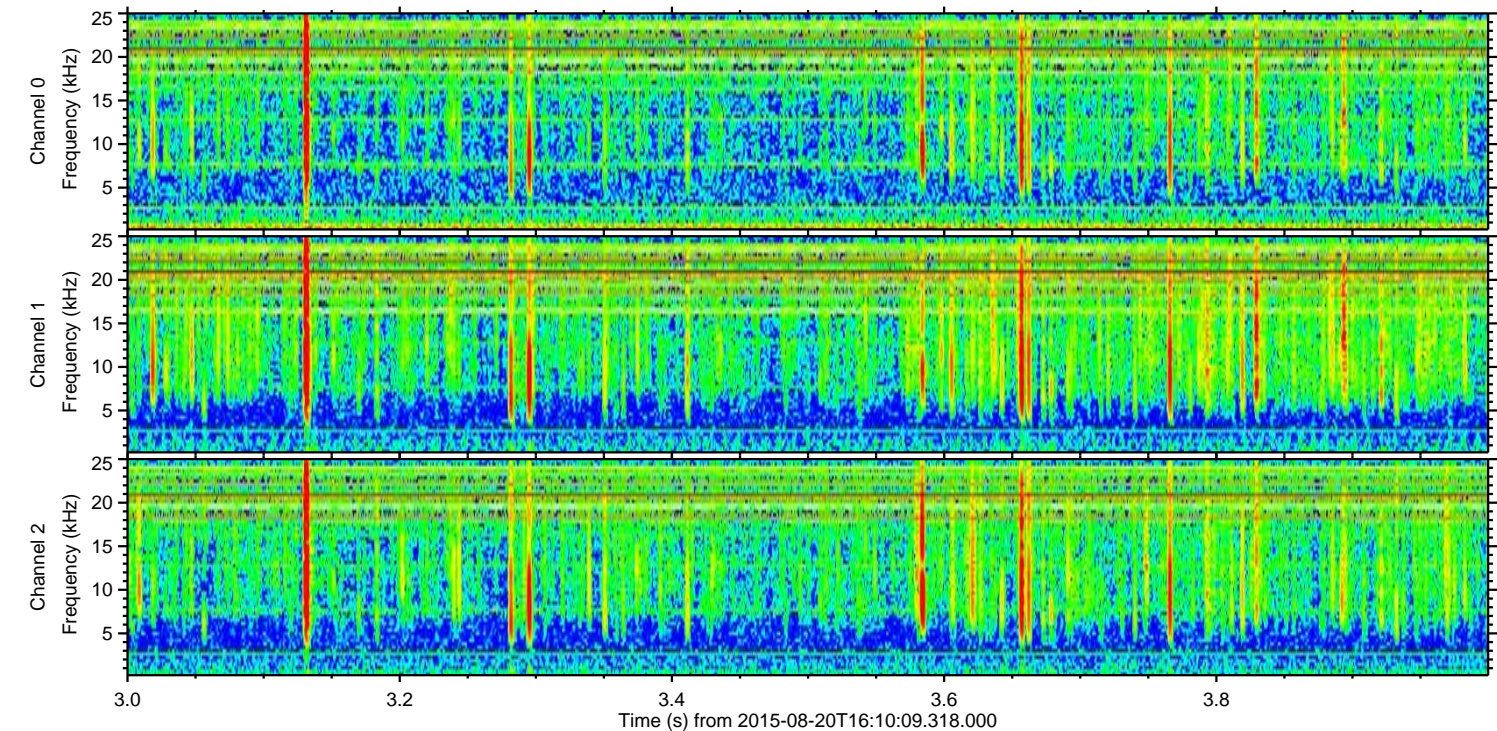
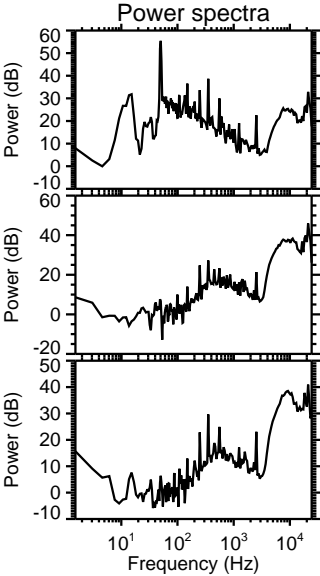
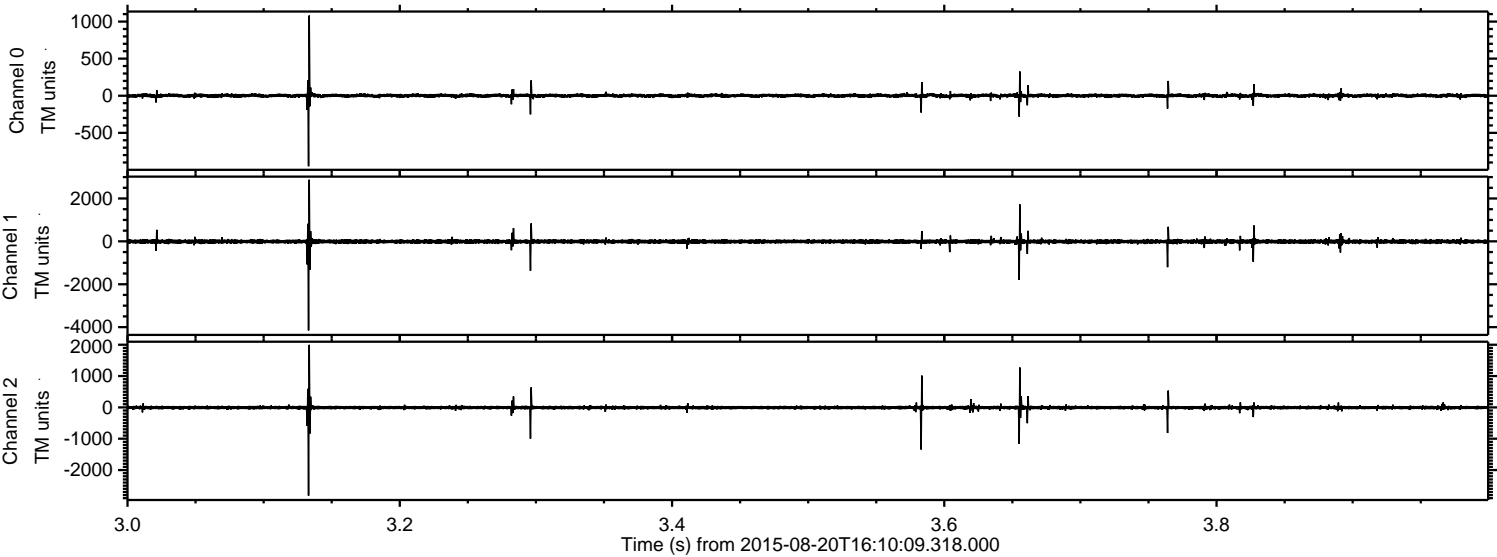

ELMAVAN 3D WAVEFORMS (Measured data sampled at 50 kHz) 51000 packets of 144 samples from 2015-08-20T16:10:09.318.000. Part 110/147

Processed Thu Aug 20 18:16:32 2015 by ELM ver.2012-10-06 from 001__elm20150820_161008__dat00.bin

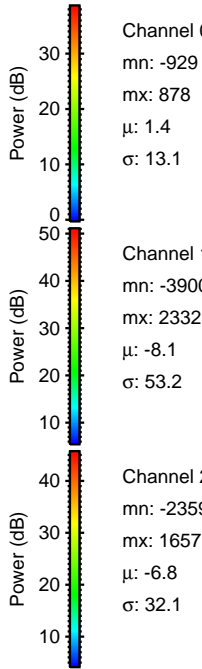
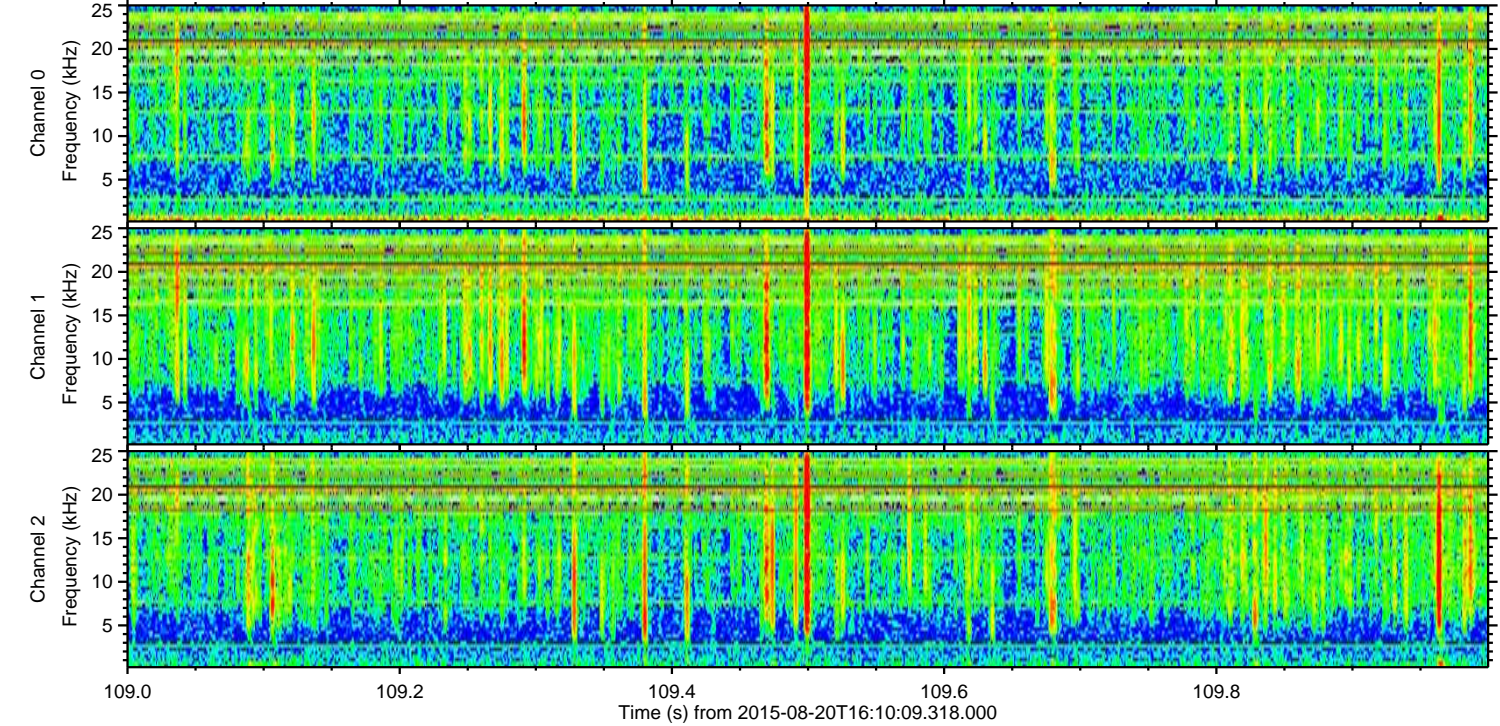
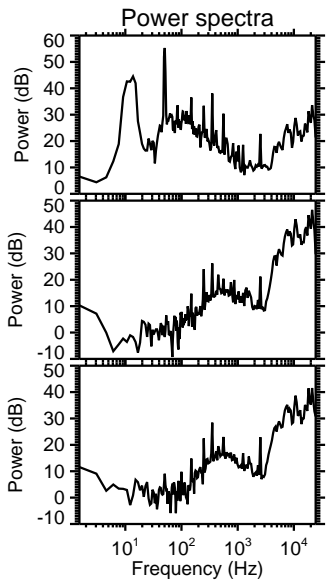
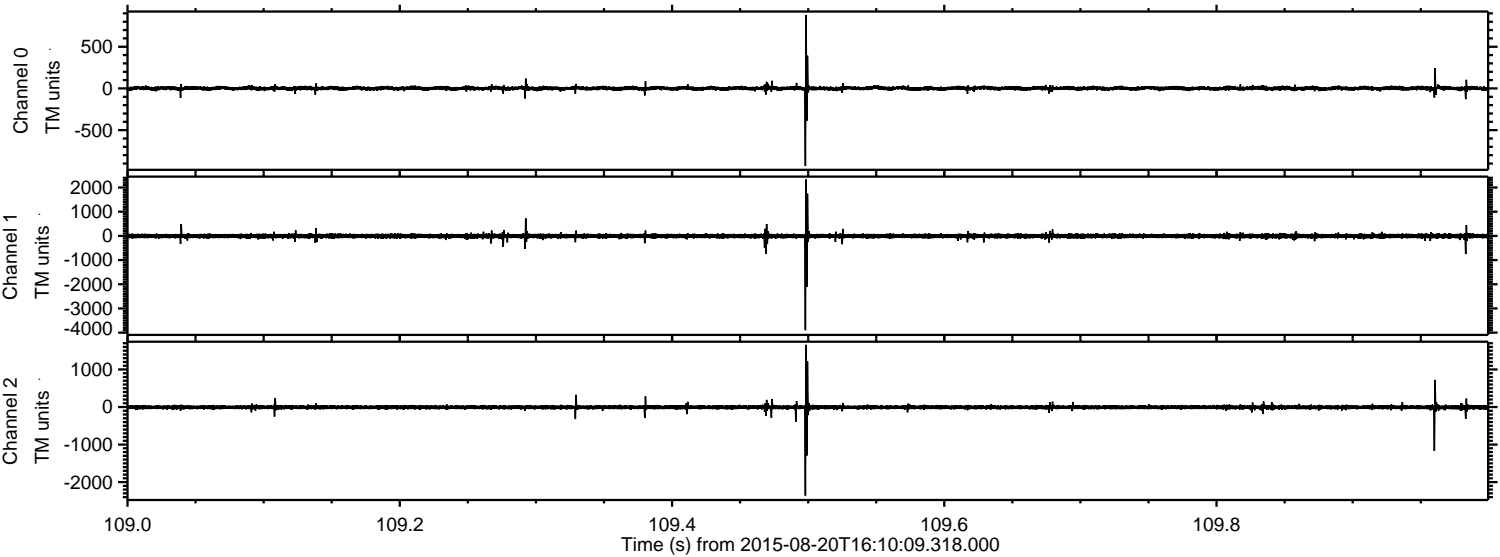

Processed Thu Aug 20 18:16:33 2015 by ELM ver.2012-10-06 from 001__elm20150820_161008__dat00.bin

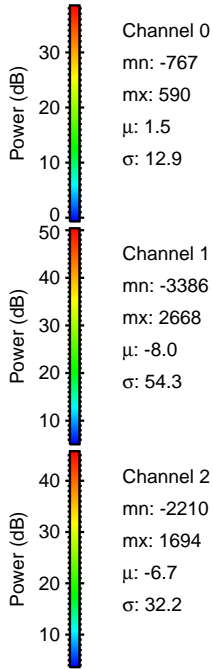
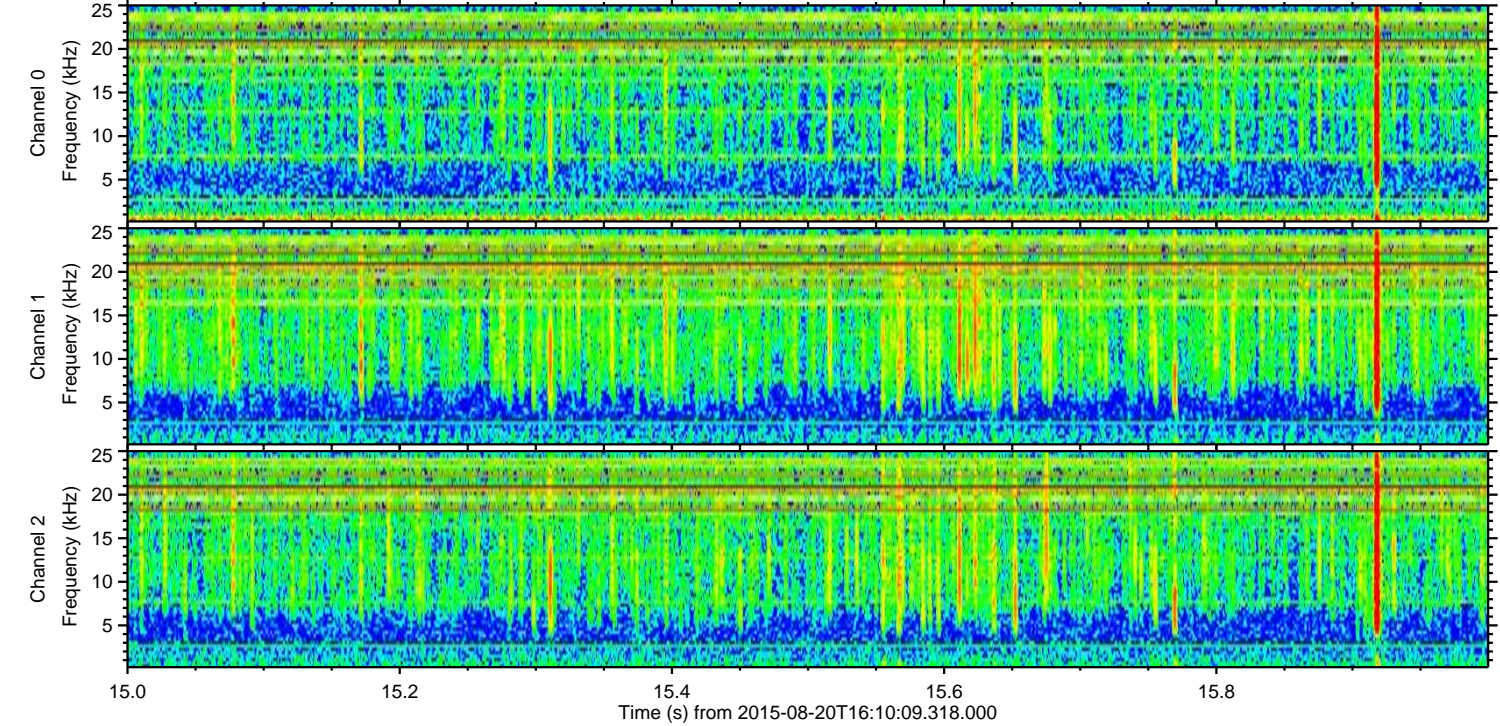
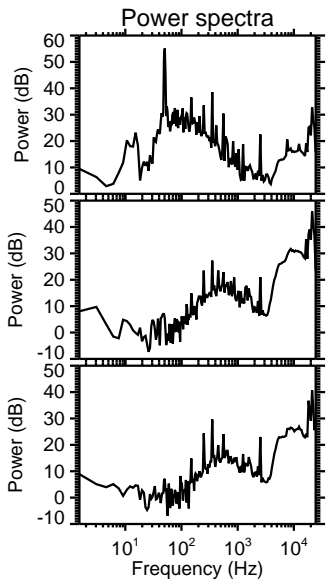
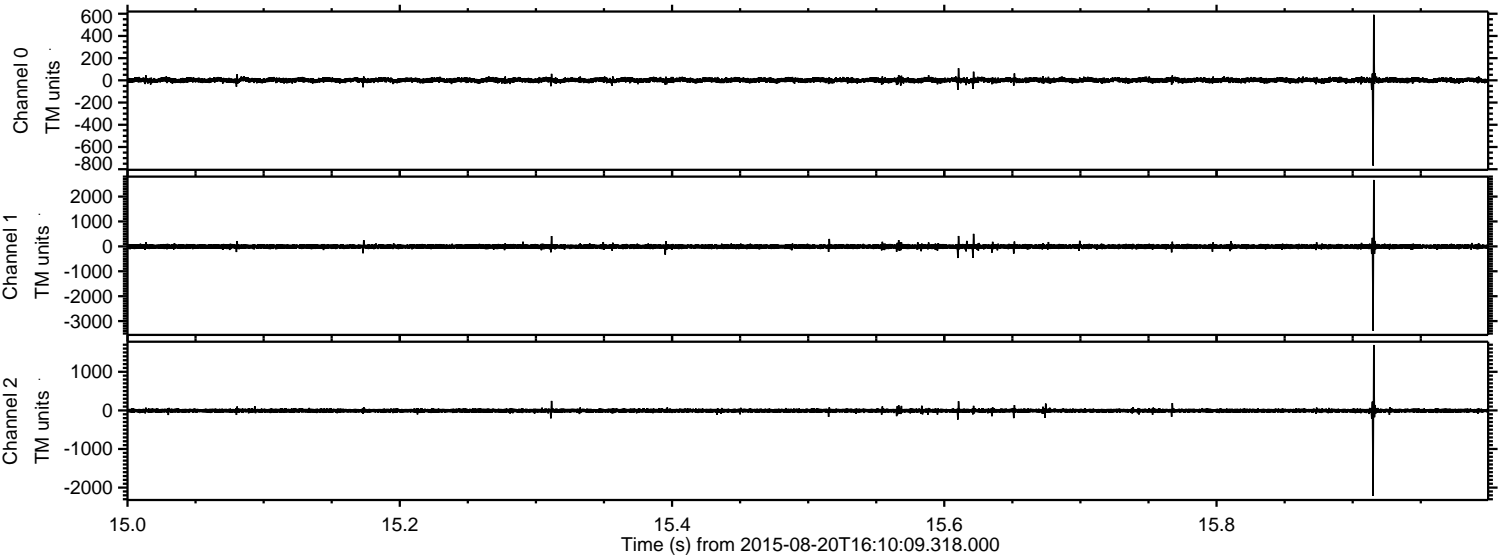

ELMAVAN 3D WAVEFORMS (Measured data sampled at 50 kHz) 51000 packets of 144 samples from 2015-08-20T16:10:09.318.000. Part 137/147

Processed Thu Aug 20 18:16:34 2015 by ELM ver.2012-10-06 from 001__elm20150820_161008__dat00.bin

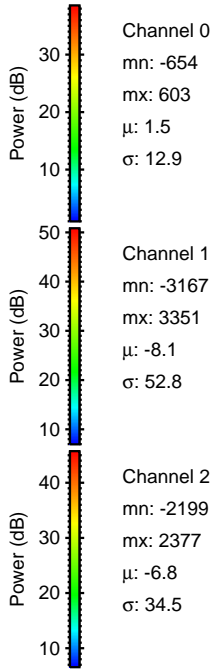
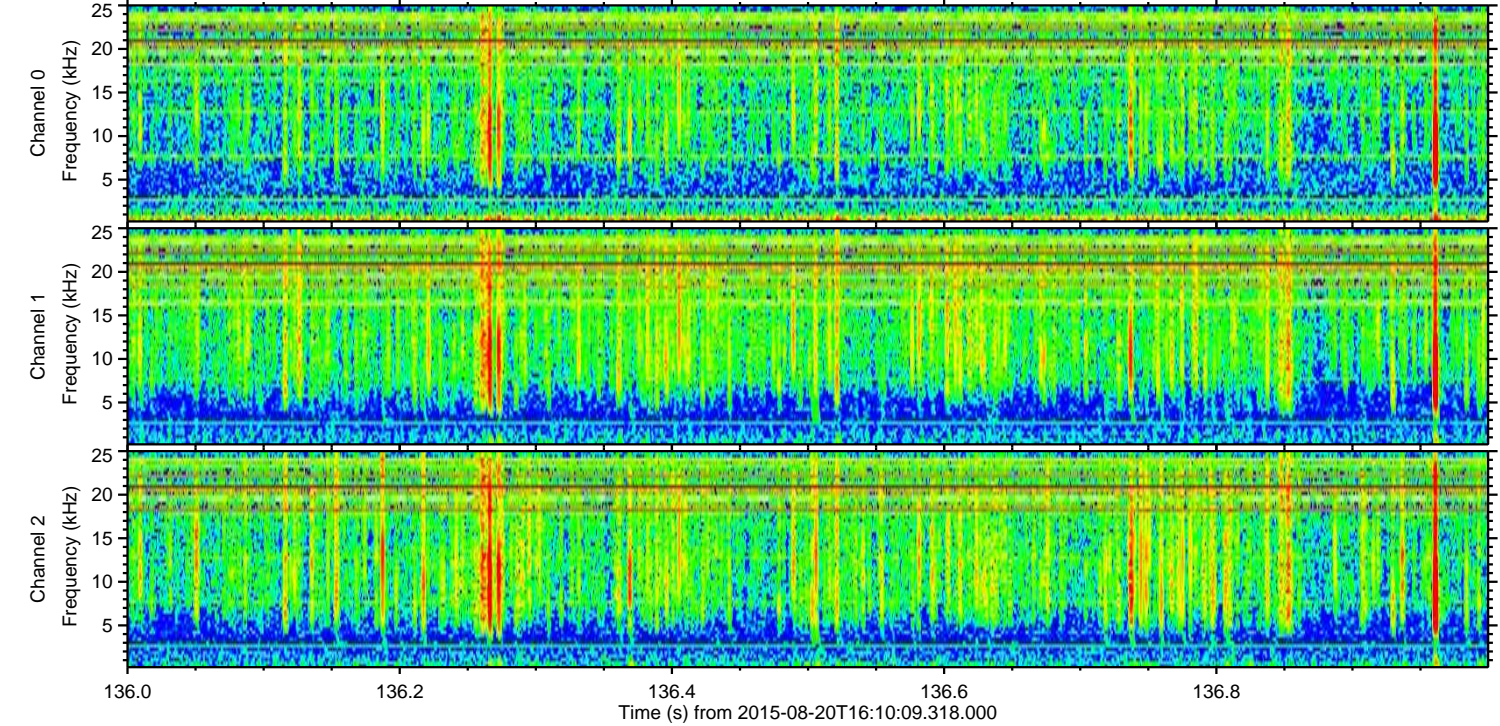
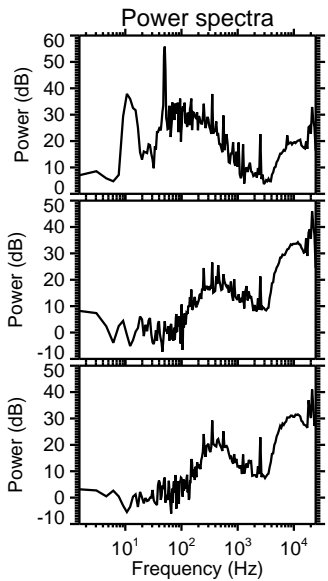
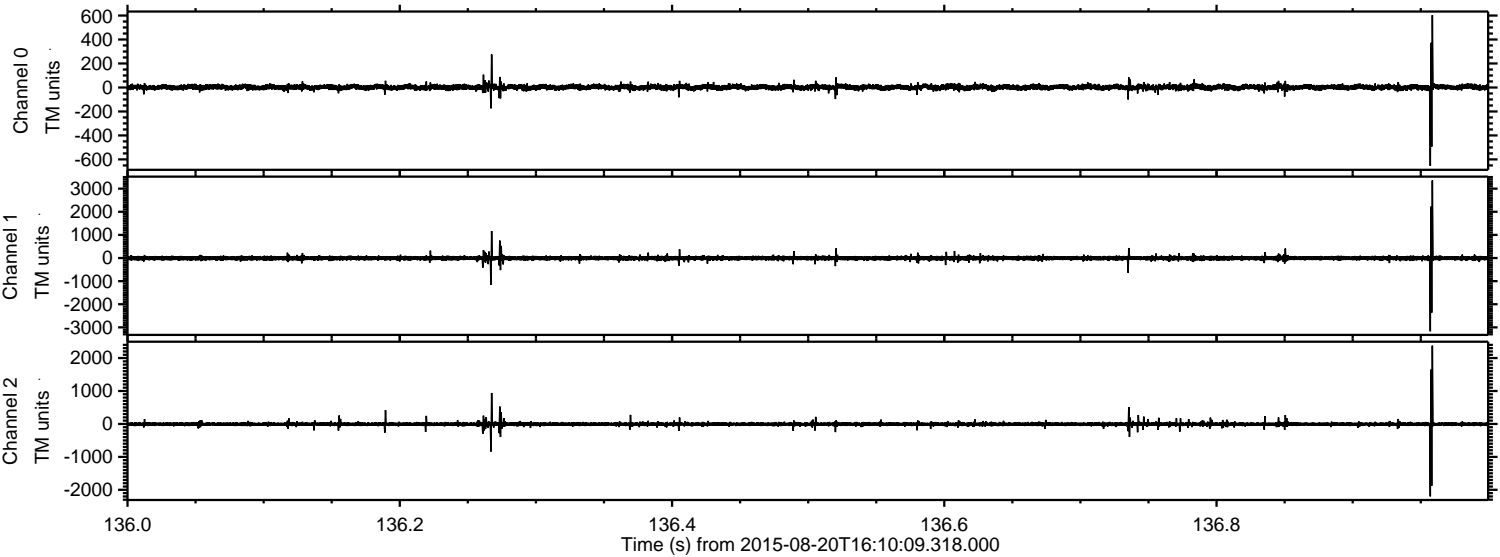

Processed Thu Aug 20 18:16:35 2015 by ELM ver.2012-10-06 from 001__elm20150820_161008__dat00.bin

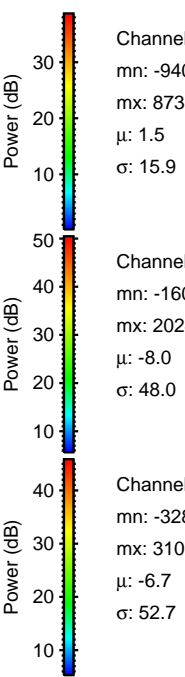
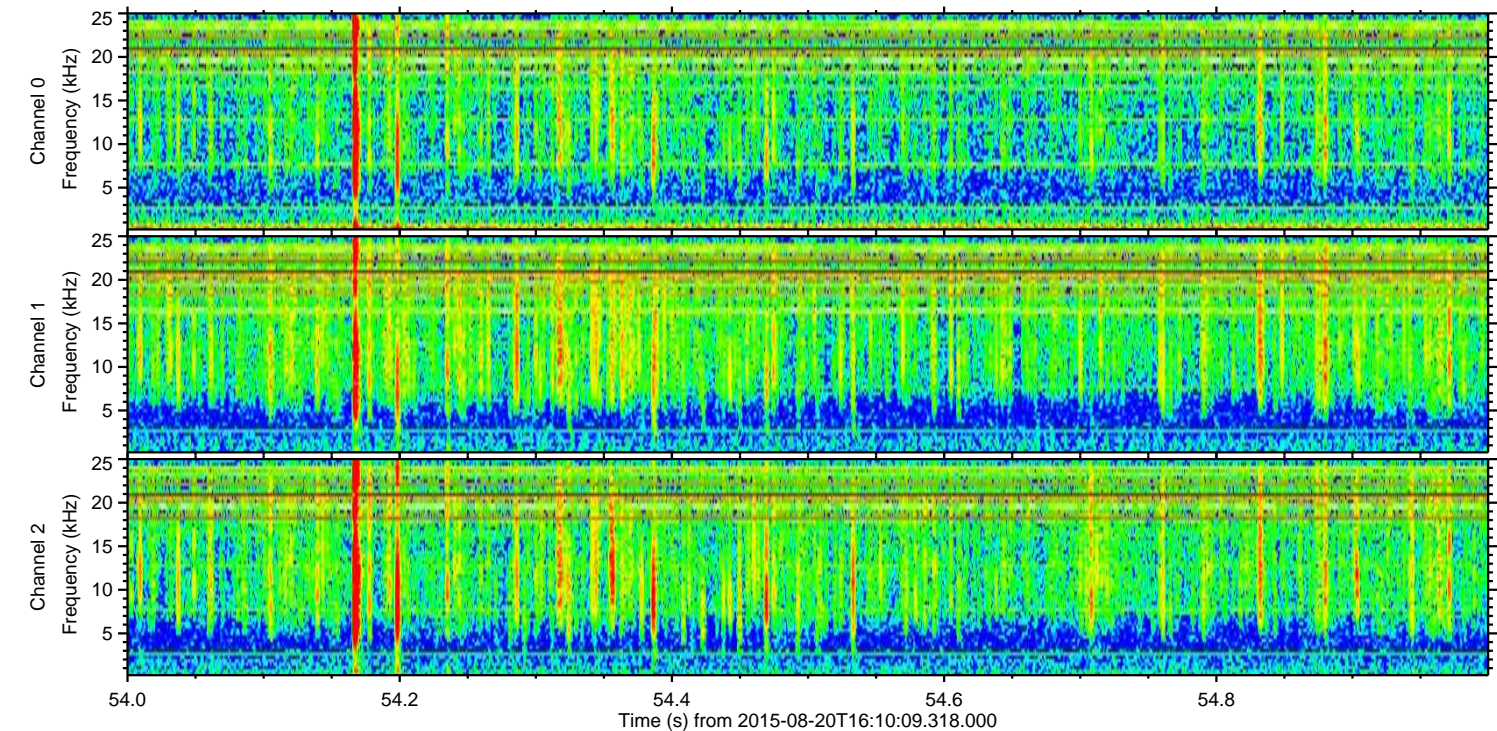
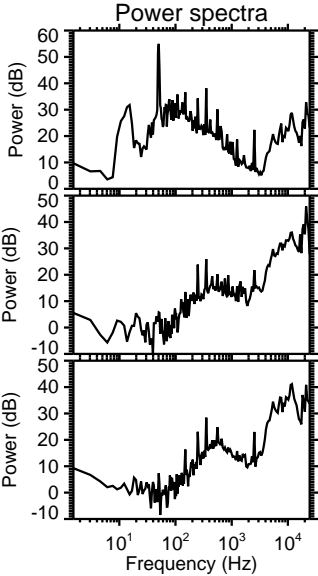
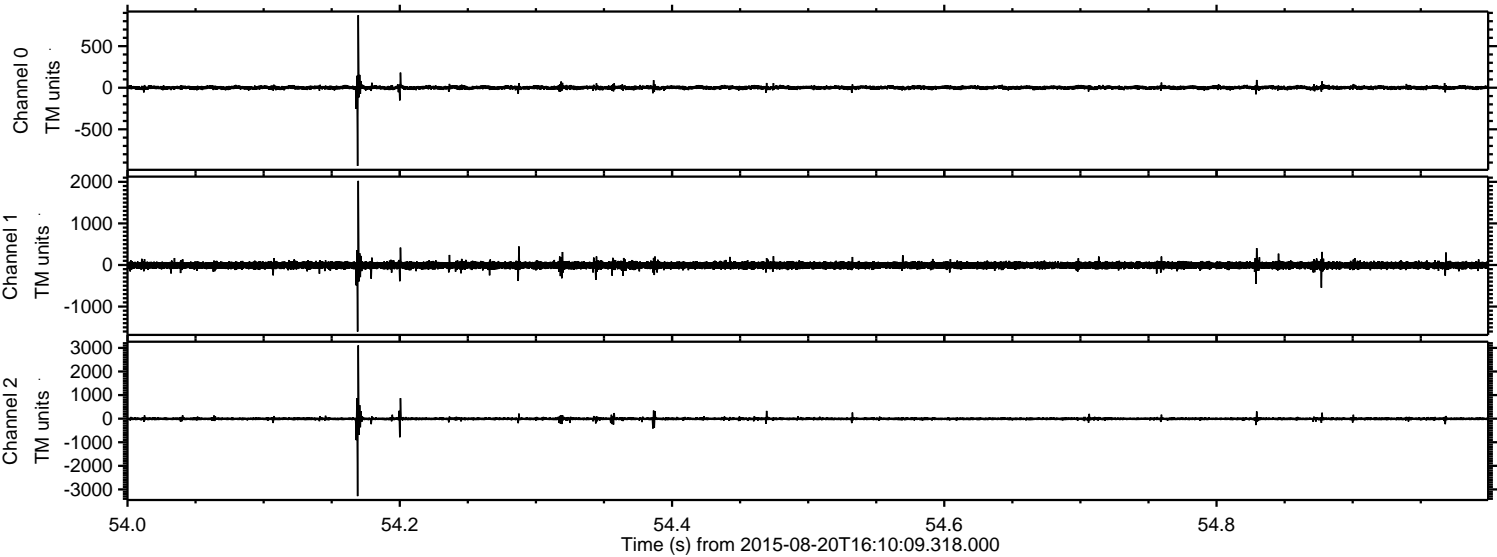

Channel 0
mn: -940
mx: 873
 μ : 1.5
 σ : 15.9

Channel 1
mn: -1601
mx: 2024
 μ : -8.0
 σ : 48.0

Channel 2
mn: -3286
mx: 3108
 μ : -6.7
 σ : 52.7

Processed Thu Aug 20 18:16:36 2015 by ELM ver.2012-10-06 from 001__elm20150820_161008__dat00.bin

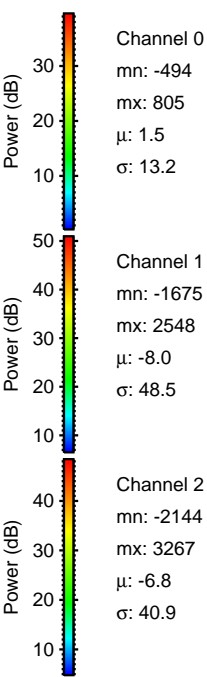
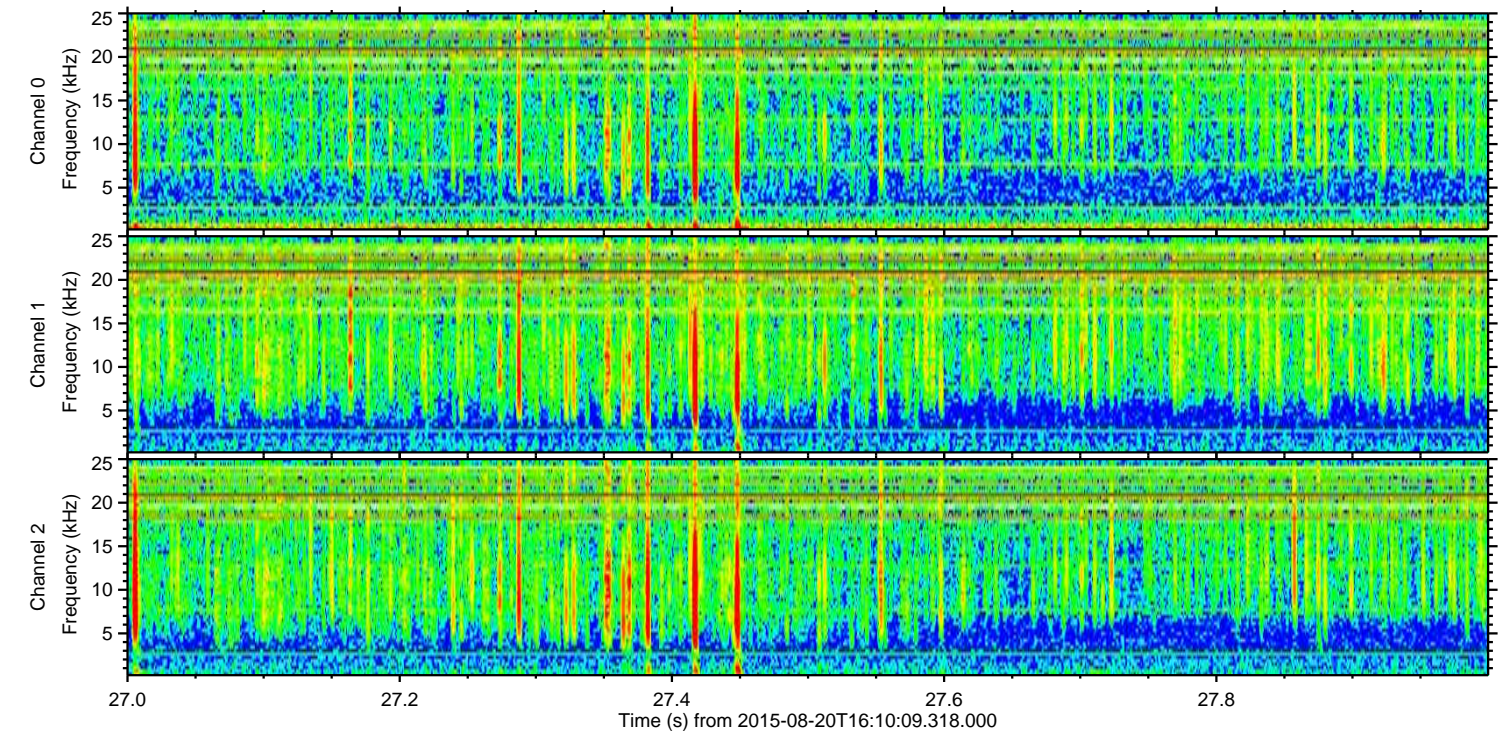
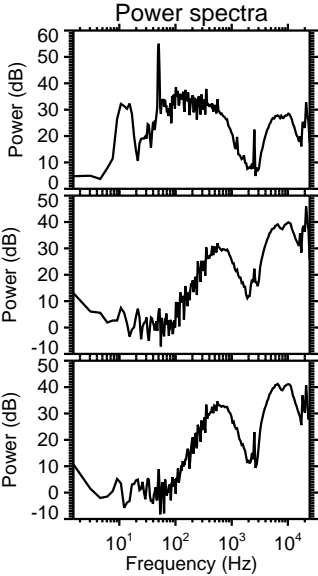
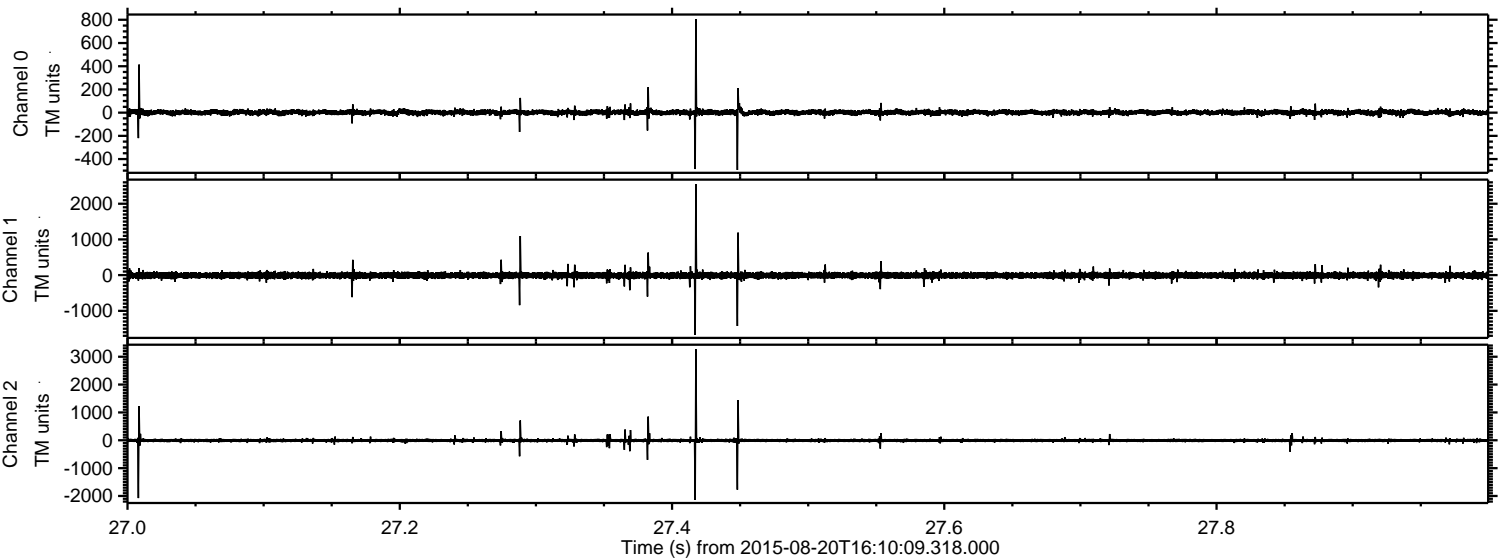

Channel 0
mn: -494
mx: 805
 μ : 1.5
 σ : 13.2

Channel 1
mn: -1675
mx: 2548
 μ : -8.0
 σ : 48.5

Channel 2
mn: -2144
mx: 3267
 μ : -6.8
 σ : 40.9

Processed Thu Aug 20 18:16:37 2015 by ELM ver.2012-10-06 from 001__elm20150820_161008__dat00.bin

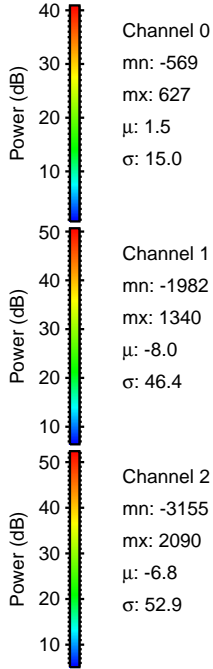
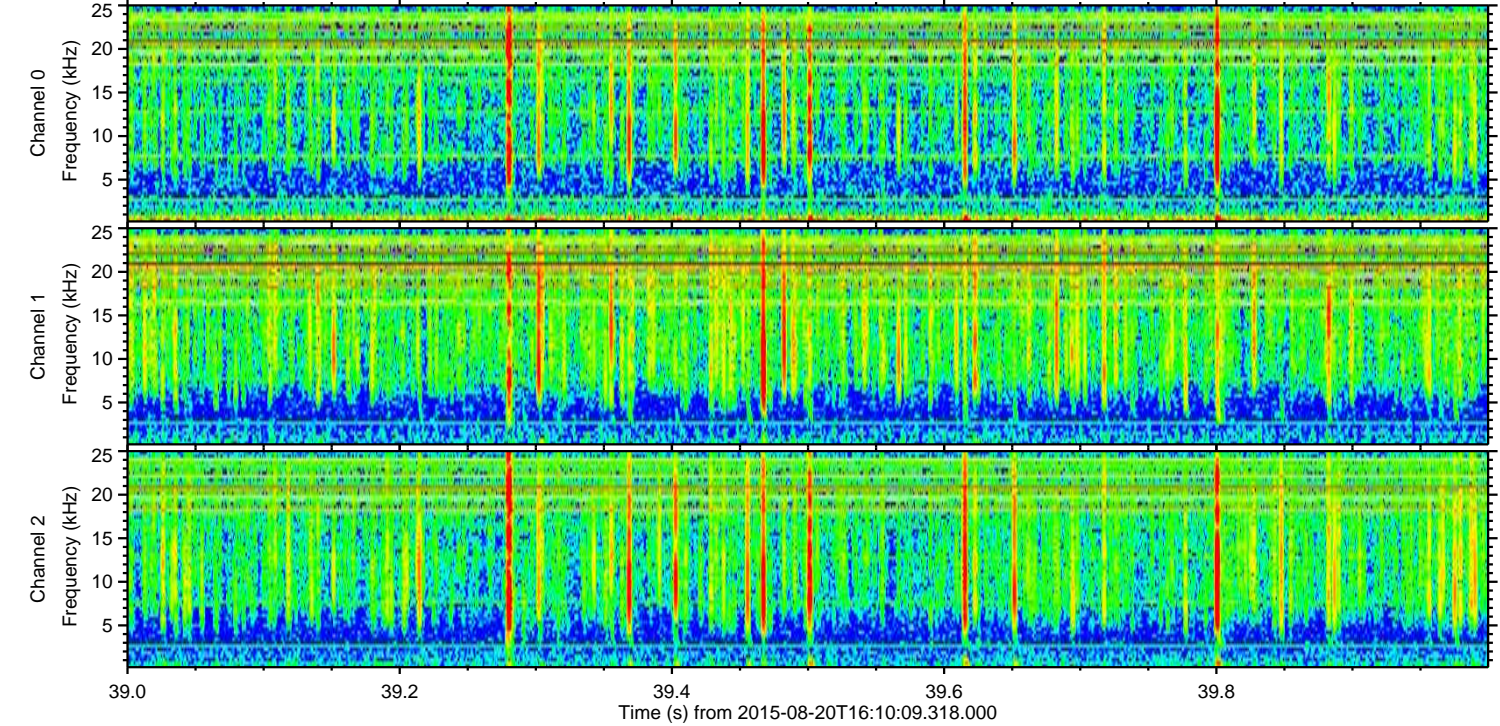
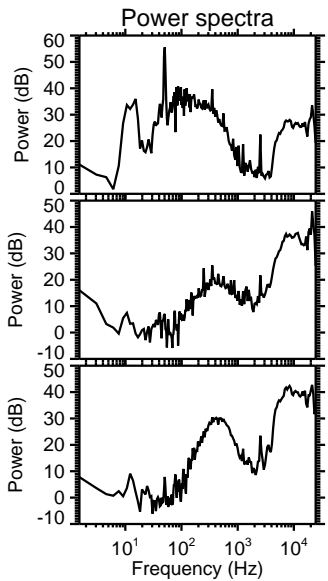
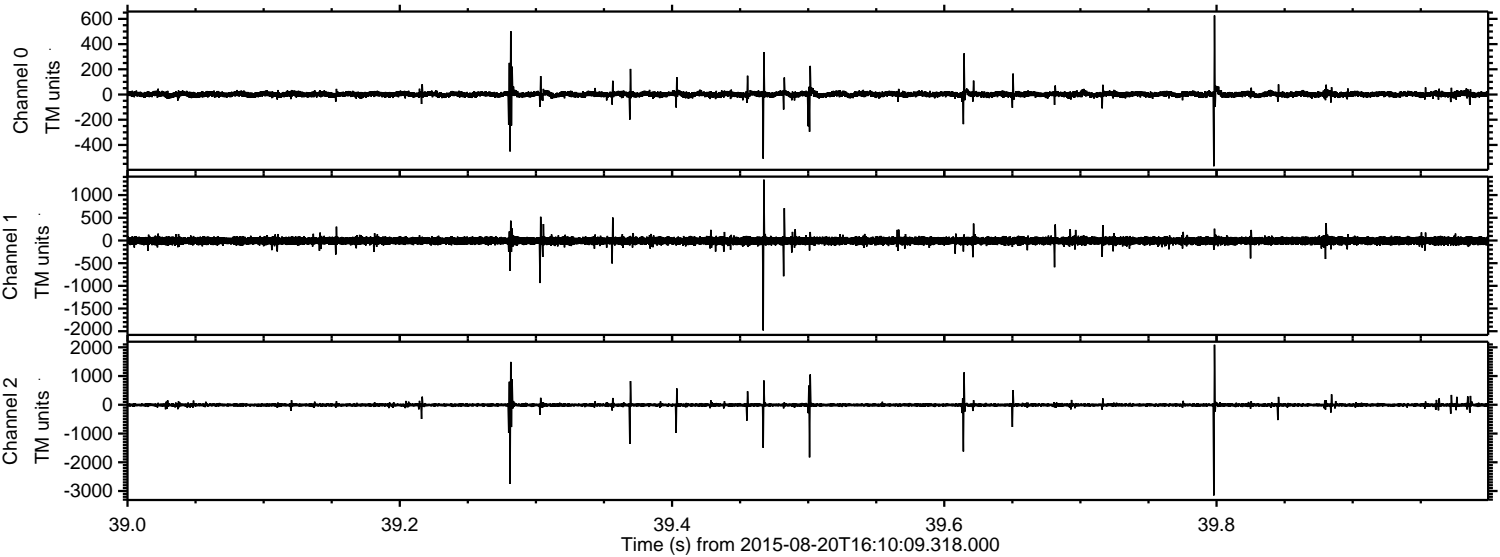

Processed Thu Aug 20 18:16:38 2015 by ELM ver.2012-10-06 from 001__elm20150820_161008__dat00.bin

