

ELMAVAN 3D WAVEFORMS (Measured data sampled at 50 kHz) 51000 packets of 144 samples from 2015-08-20T15:10:06.574.000.

Processed Thu Aug 20 17:15:54 2015 by ELM ver.2012-10-06 from 001__elm20150820_151005__dat00.bin

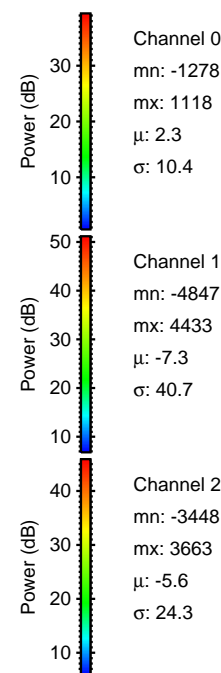

Processed Thu Aug 20 17:16:06 2015 by ELM ver.2012-10-06 from 001__elm20150820_151005__dat00.bin

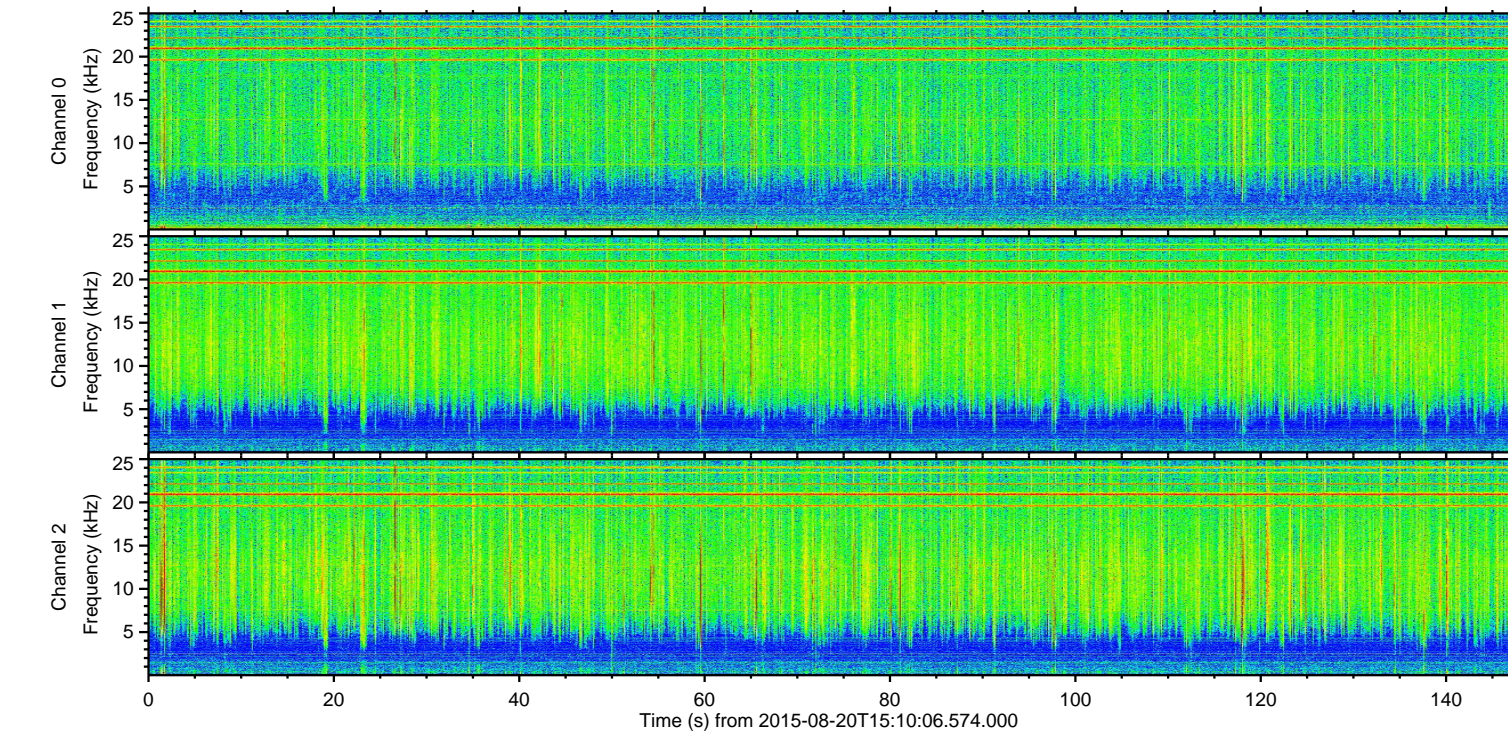
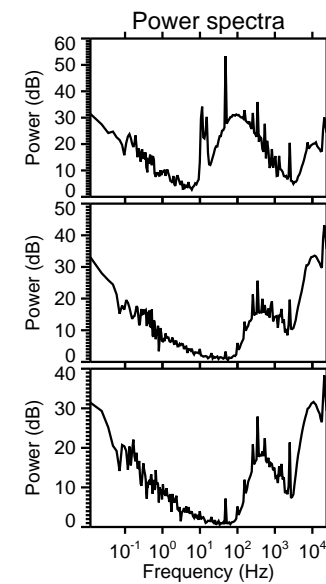
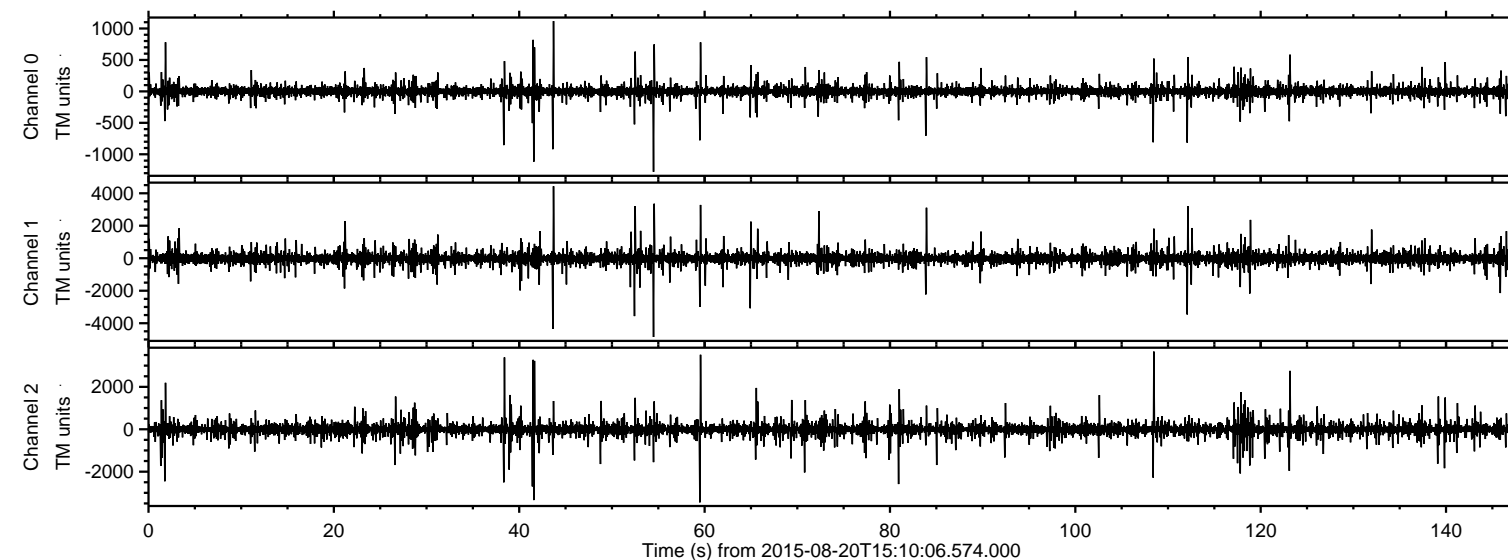
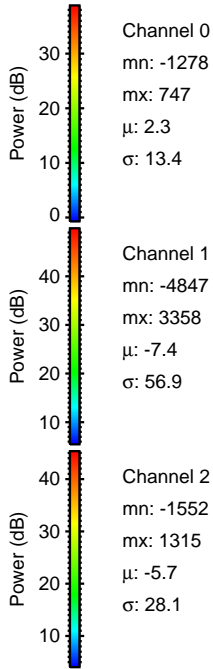
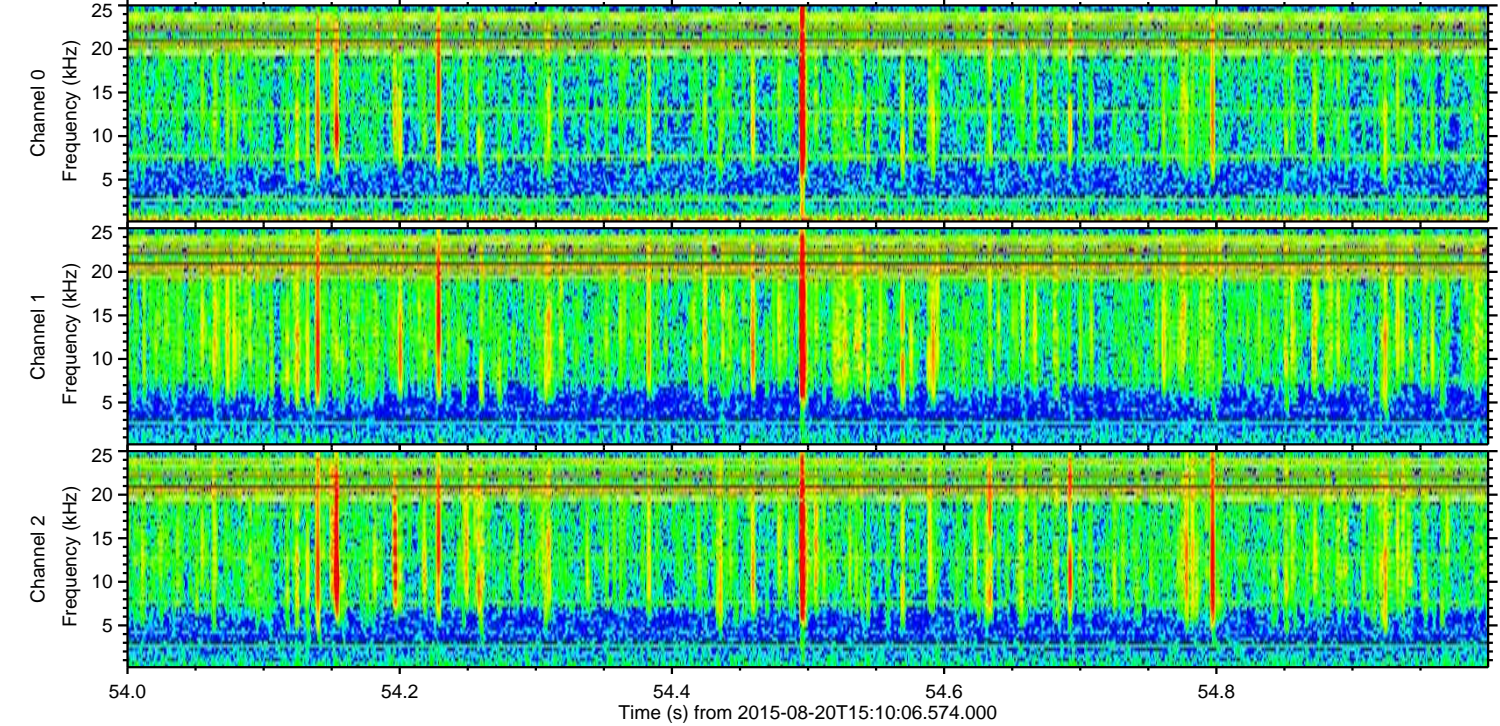
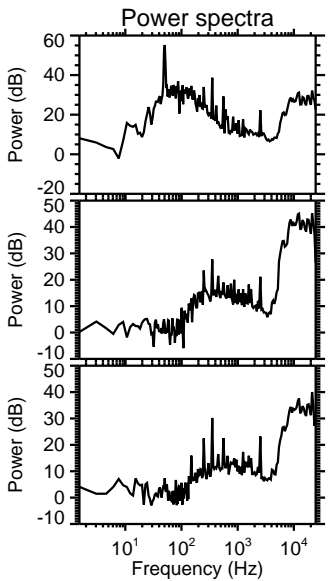
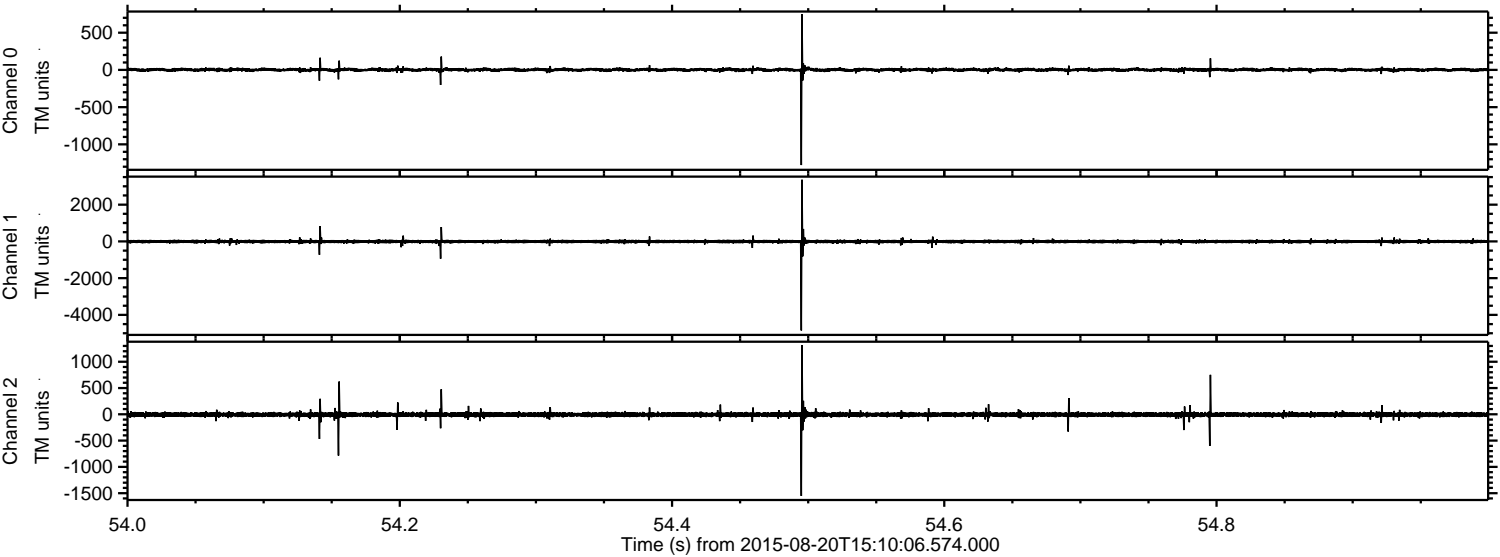

Processed Thu Aug 20 17:16:07 2015 by ELM ver.2012-10-06 from 001__elm20150820_151005__dat00.bin

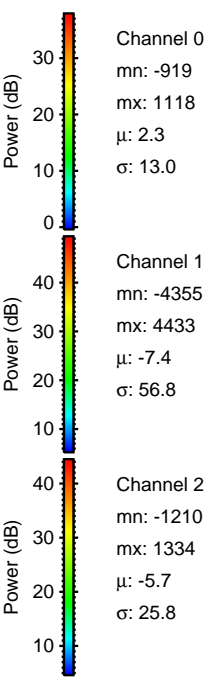
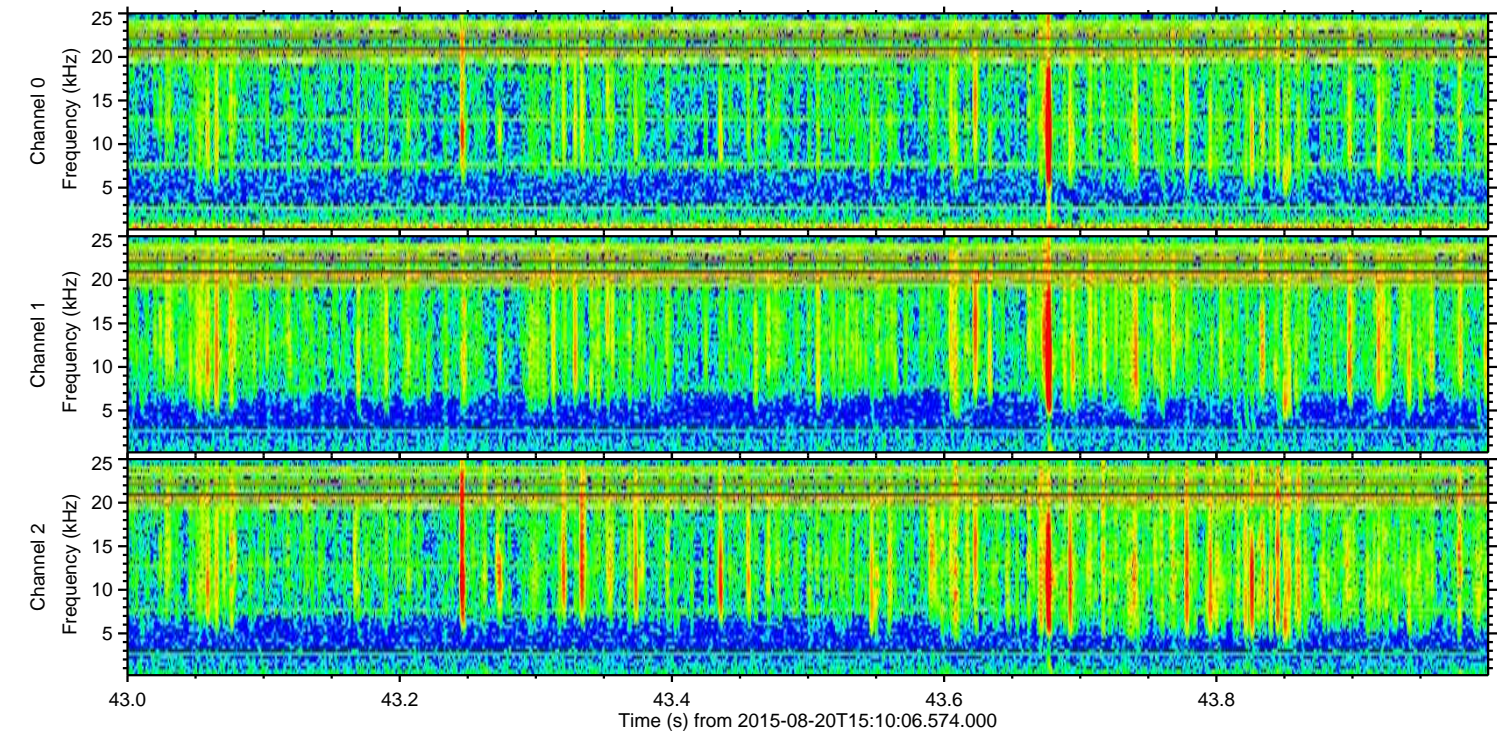
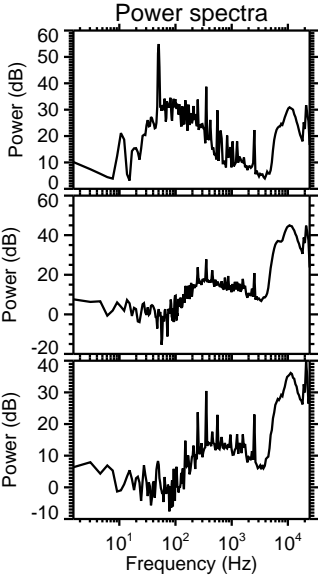
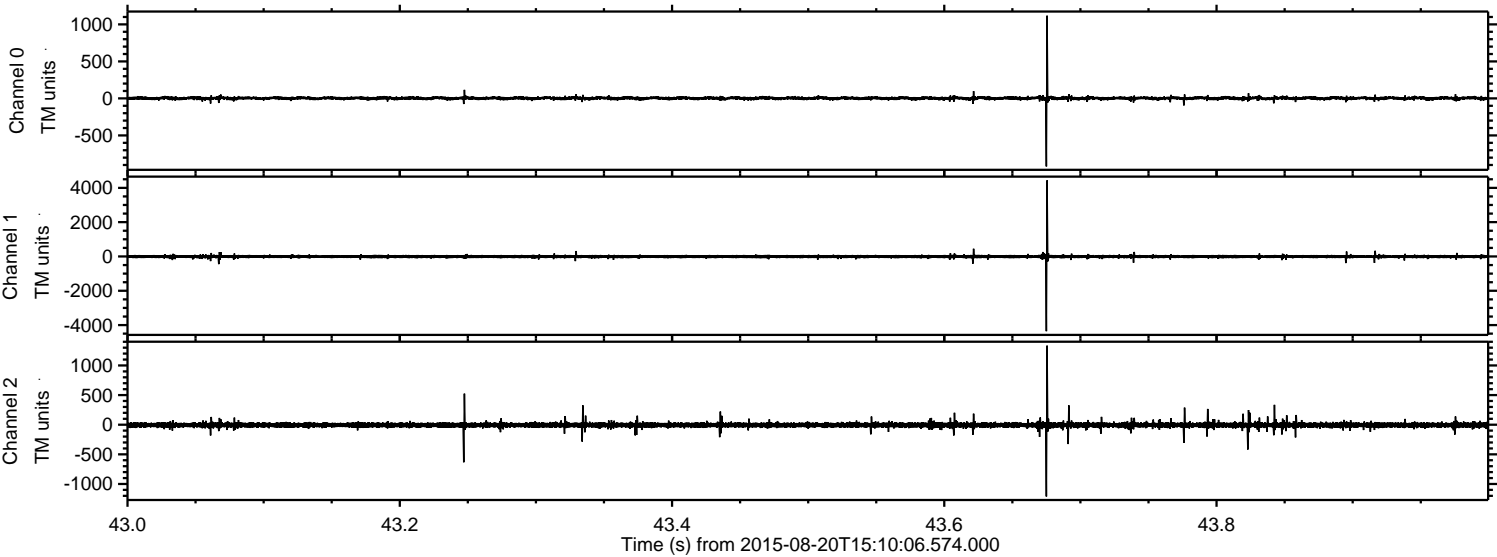

ELMAVAN 3D WAVEFORMS (Measured data sampled at 50 kHz) 51000 packets of 144 samples from 2015-08-20T15:10:06.574.000. Part 109/147

Processed Thu Aug 20 17:16:08 2015 by ELM ver.2012-10-06 from 001__elm20150820_151005__dat00.bin

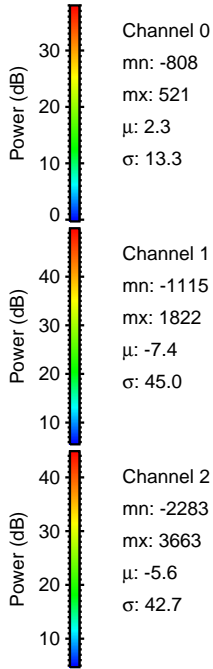
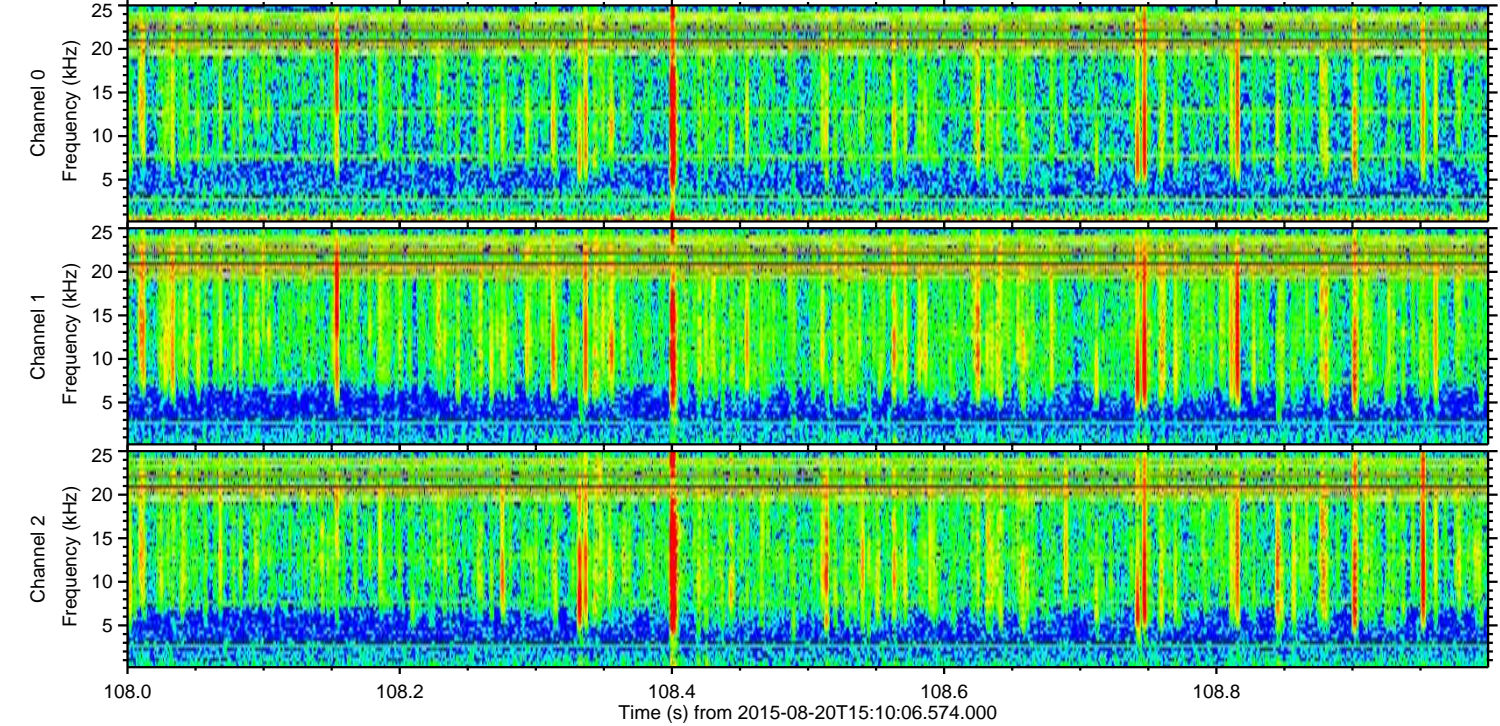
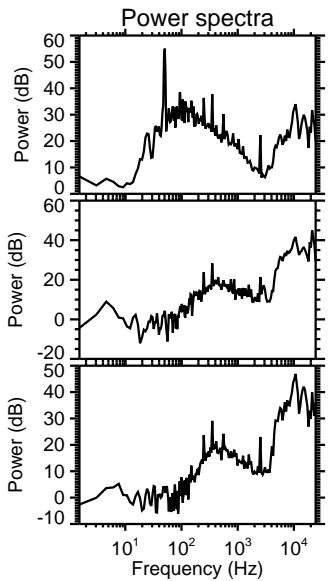
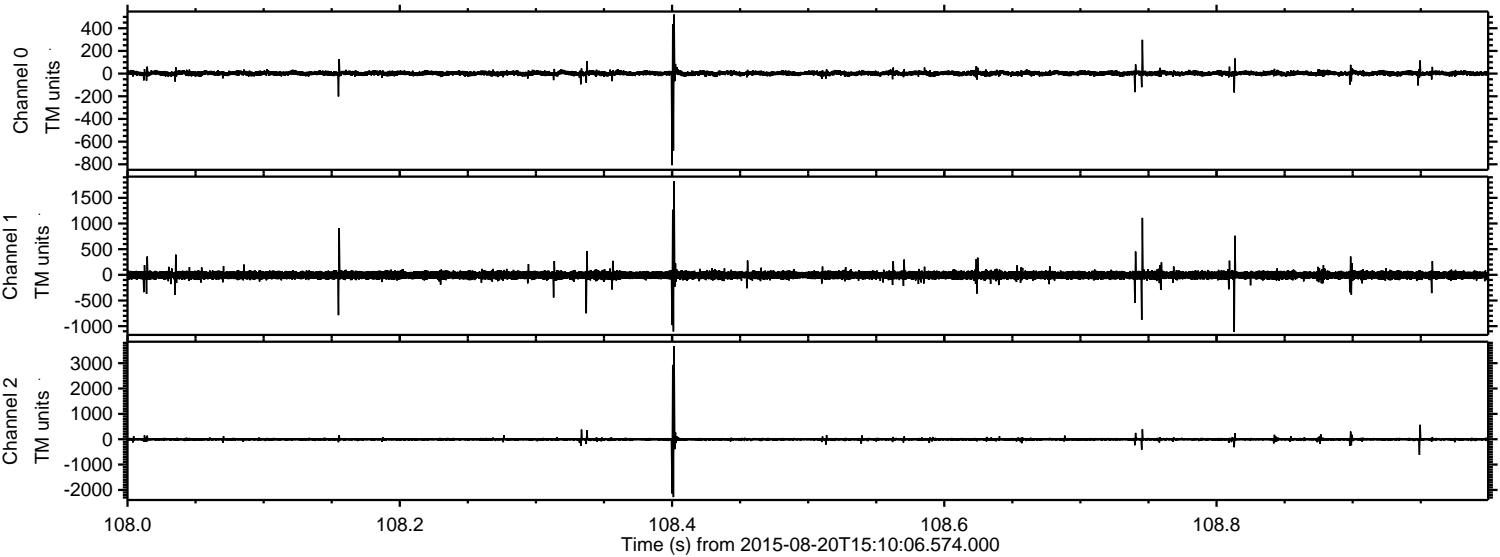

Processed Thu Aug 20 17:16:09 2015 by ELM ver.2012-10-06 from 001__elm20150820_151005__dat00.bin

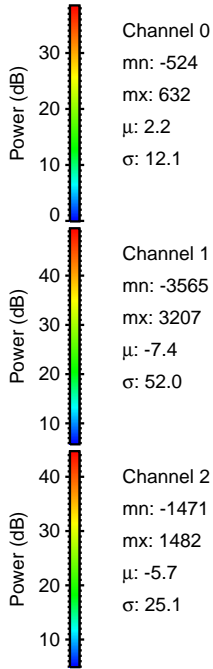
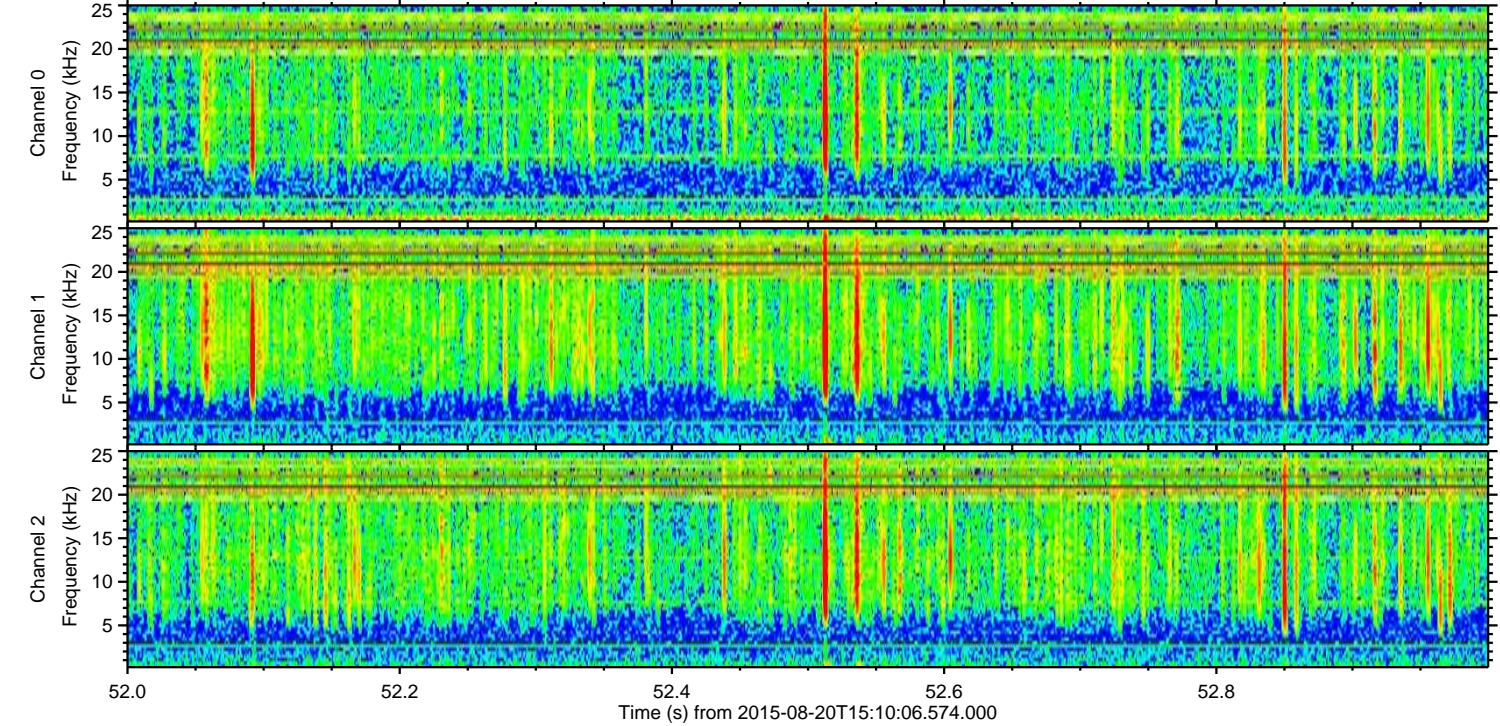
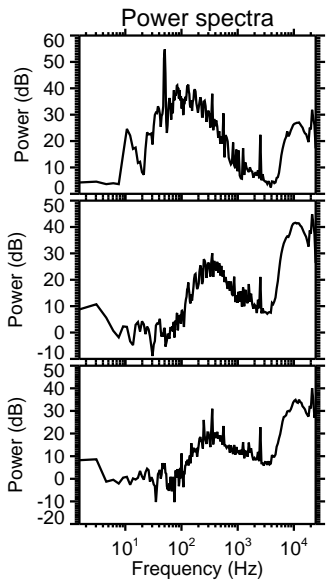
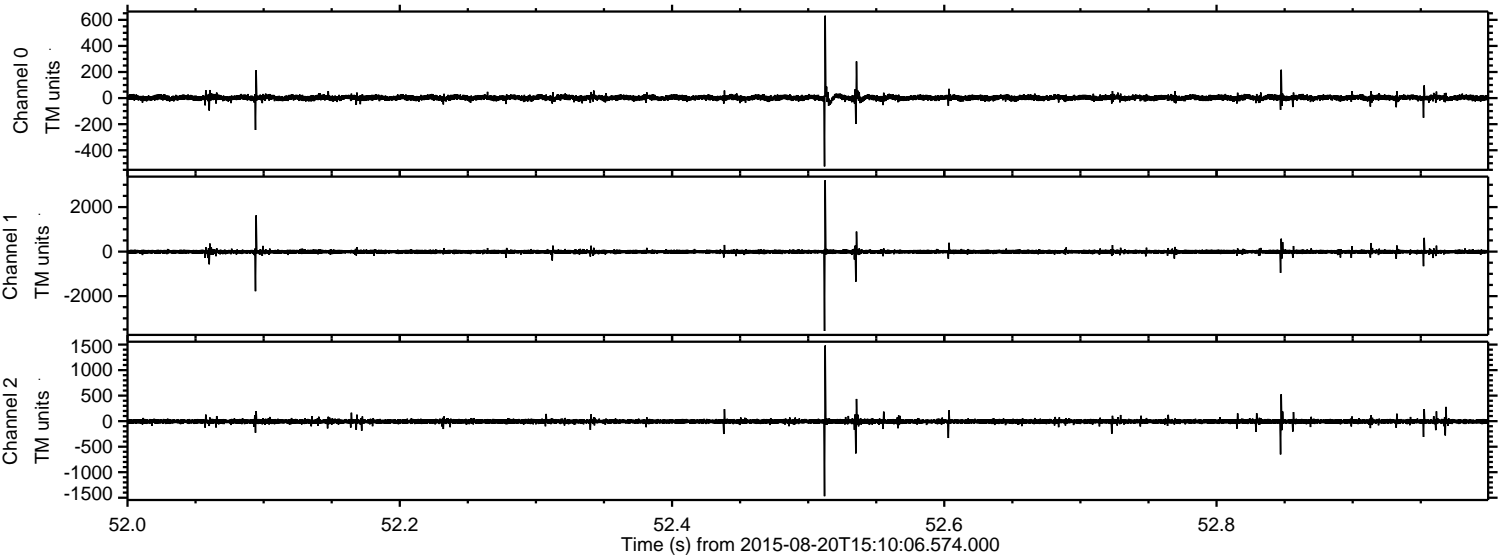

Channel 0
mn: -524
mx: 632
 μ : 2.2
 σ : 12.1

Channel 1
mn: -3565
mx: 3207
 μ : -7.4
 σ : 52.0

Channel 2
mn: -1471
mx: 1482
 μ : -5.7
 σ : 25.1

Processed Thu Aug 20 17:16:10 2015 by ELM ver.2012-10-06 from 001__elm20150820_151005__dat00.bin

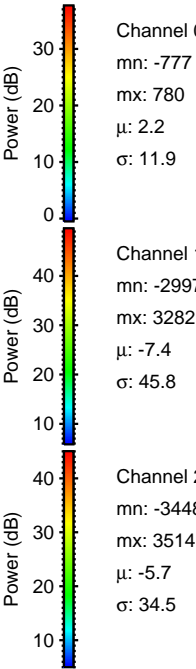
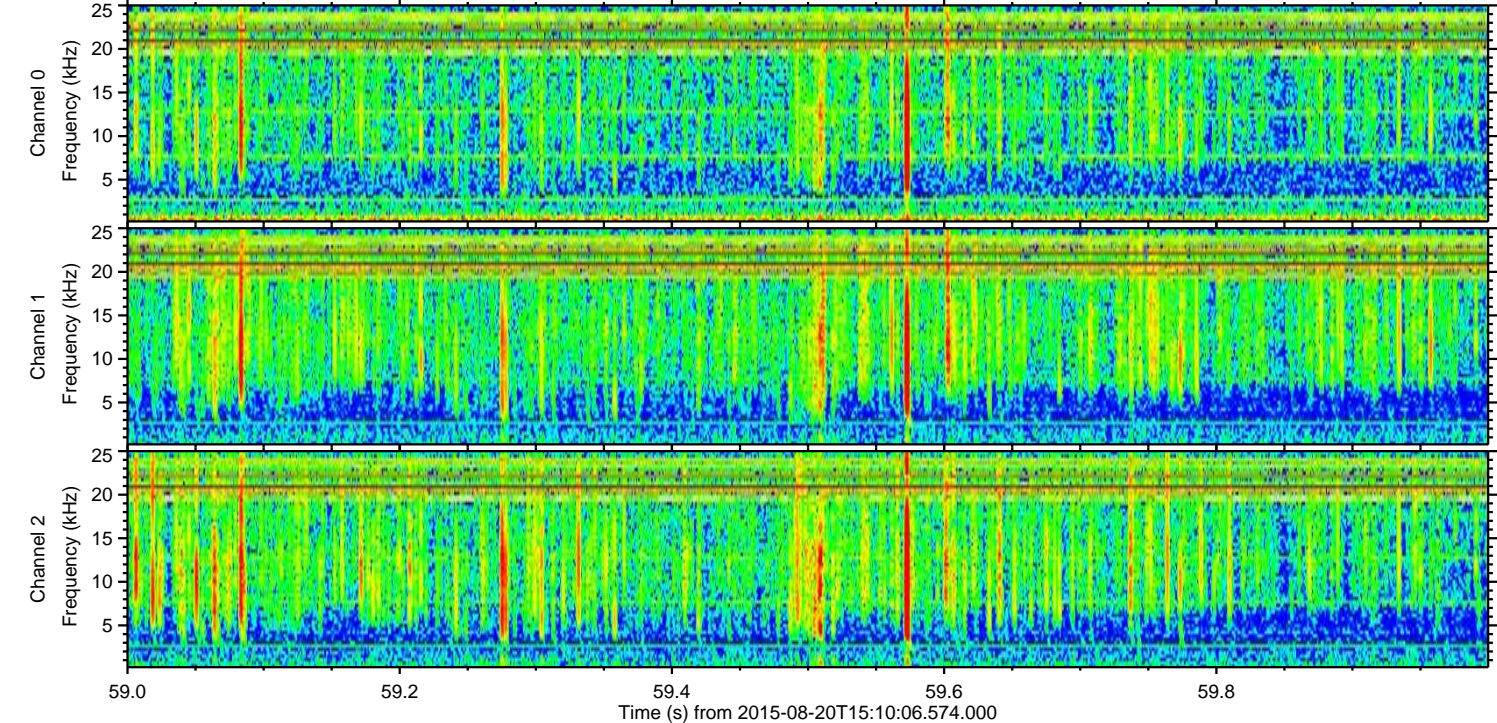
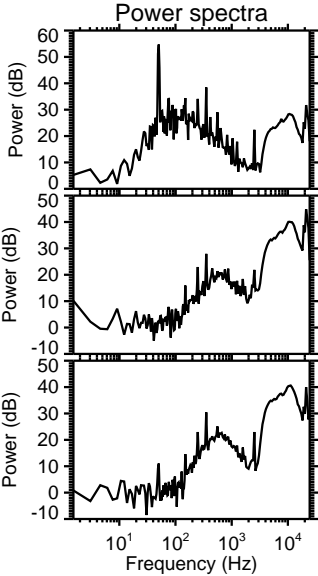
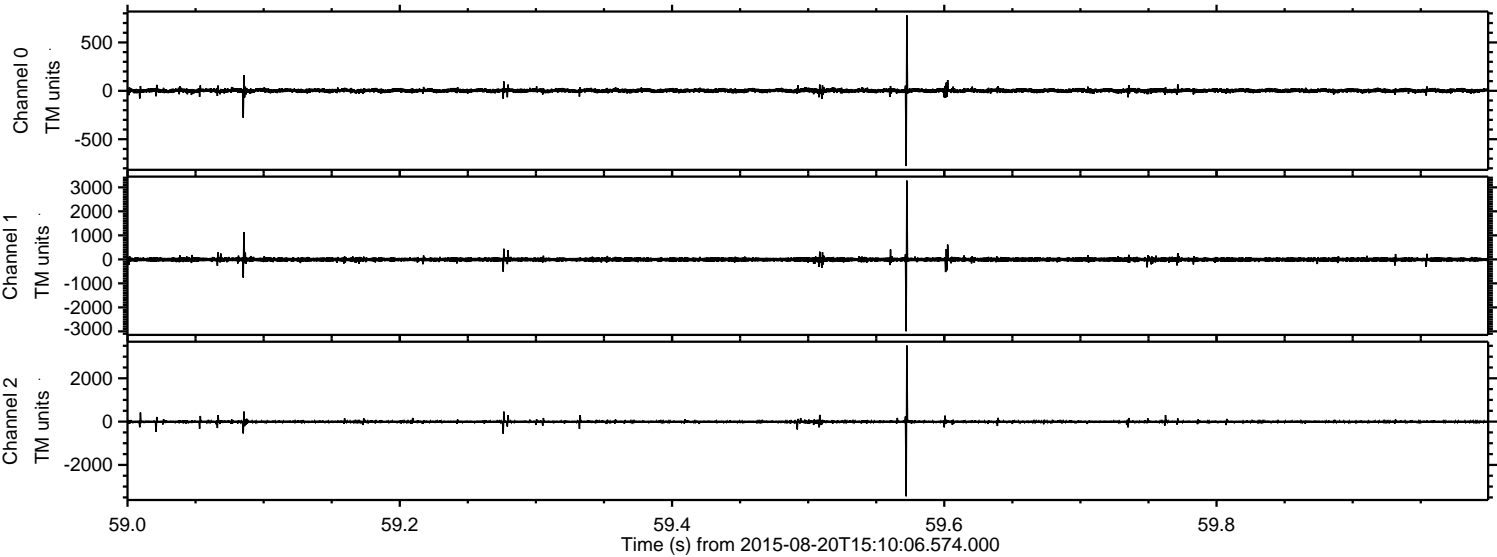

ELMAVAN 3D WAVEFORMS (Measured data sampled at 50 kHz) 51000 packets of 144 samples from 2015-08-20T15:10:06.574.000. Part 113/147

Processed Thu Aug 20 17:16:11 2015 by ELM ver.2012-10-06 from 001__elm20150820_151005__dat00.bin

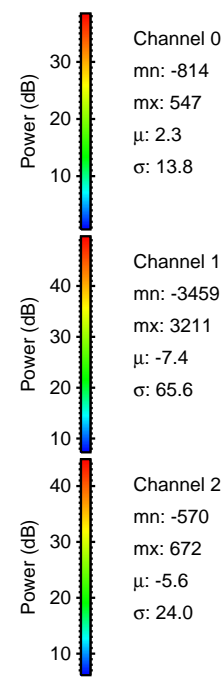
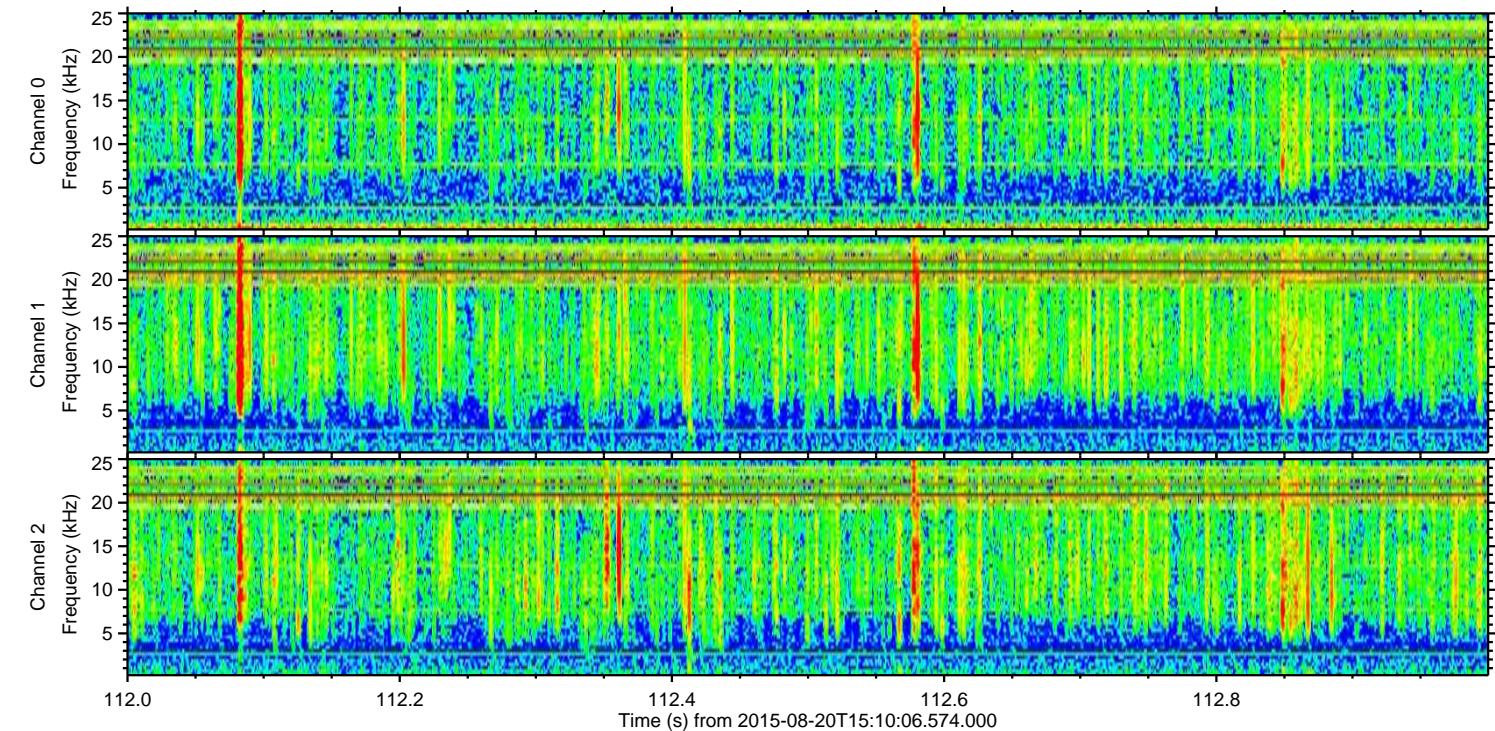
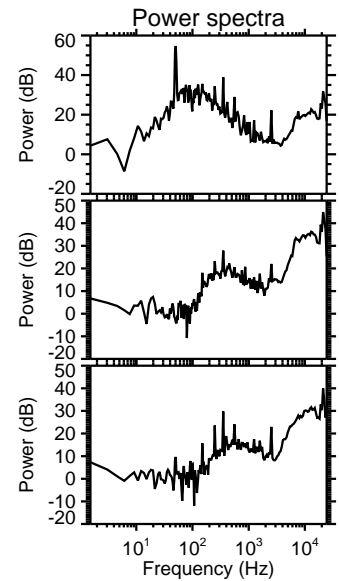
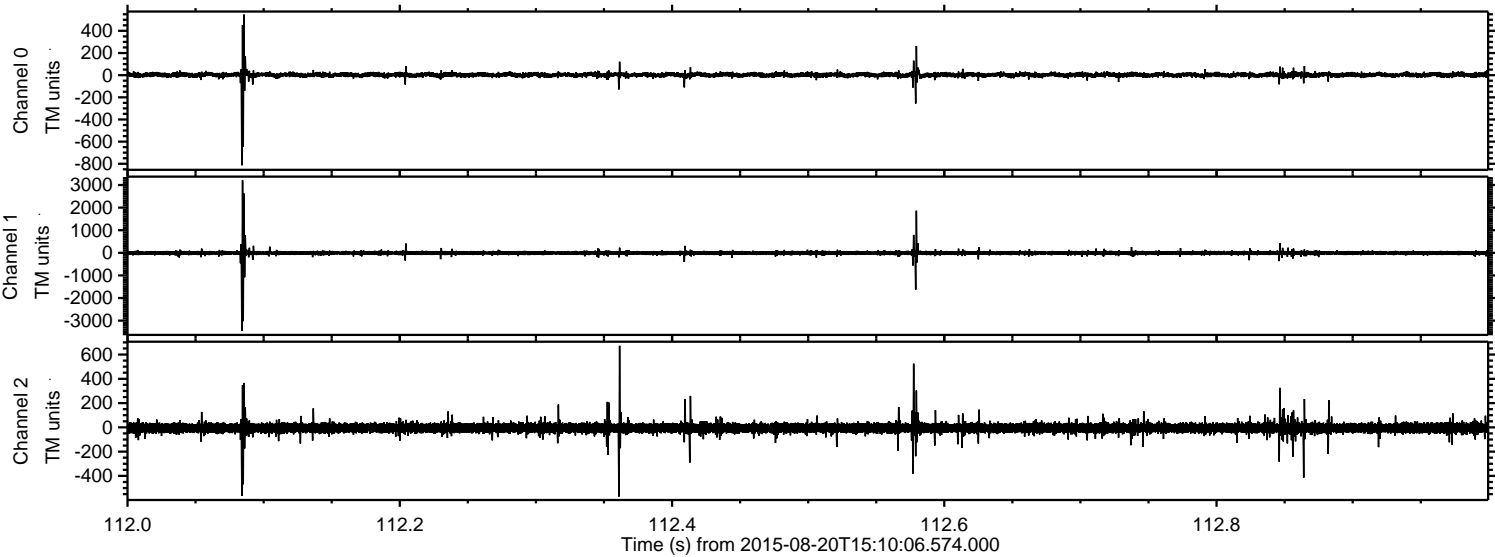

Processed Thu Aug 20 17:16:12 2015 by ELM ver.2012-10-06 from 001__elm20150820_151005__dat00.bin

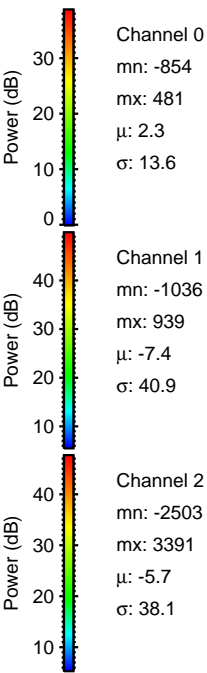
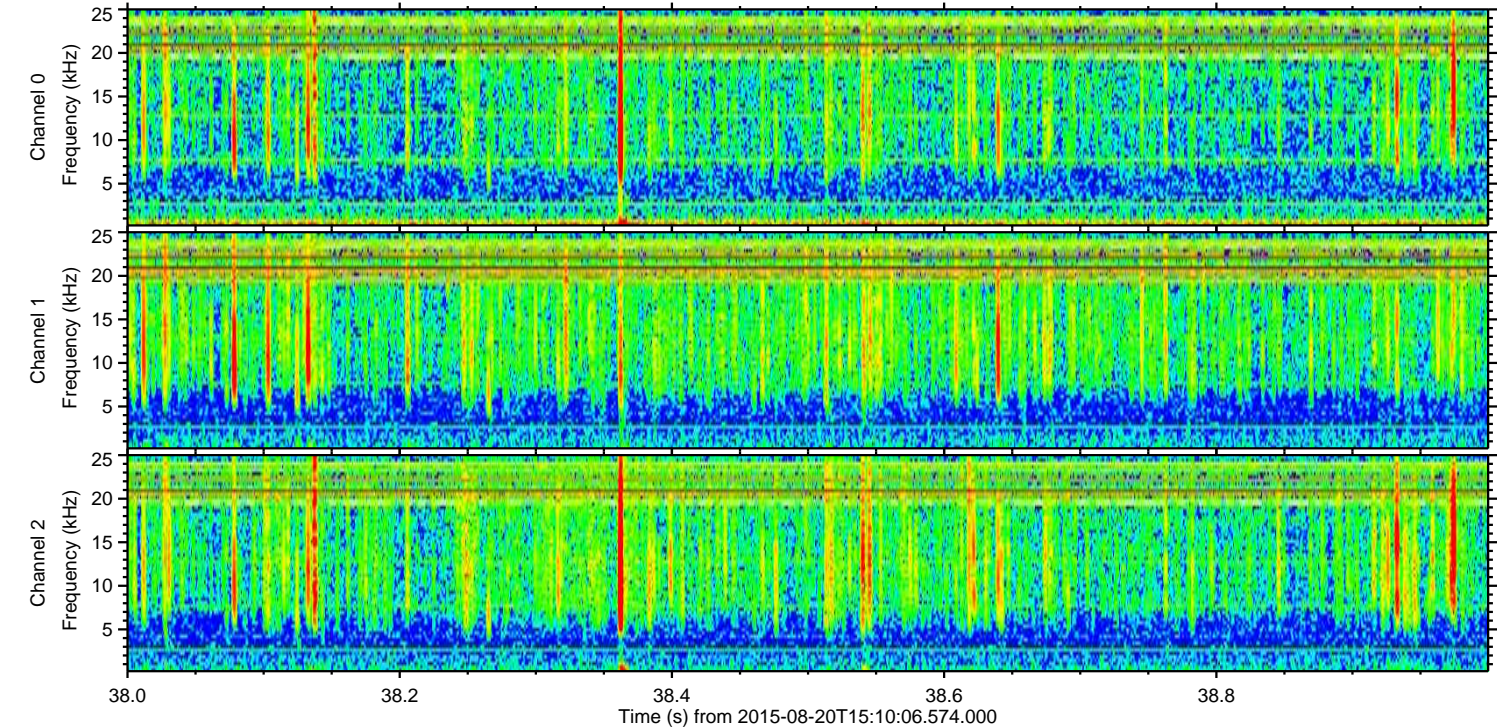
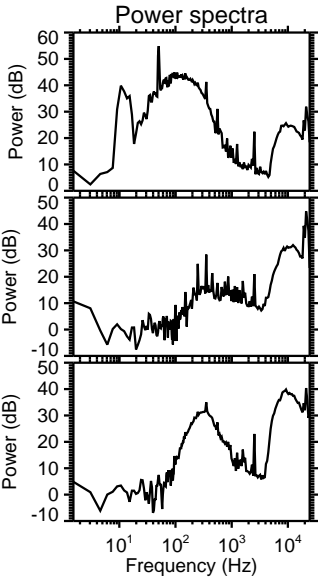
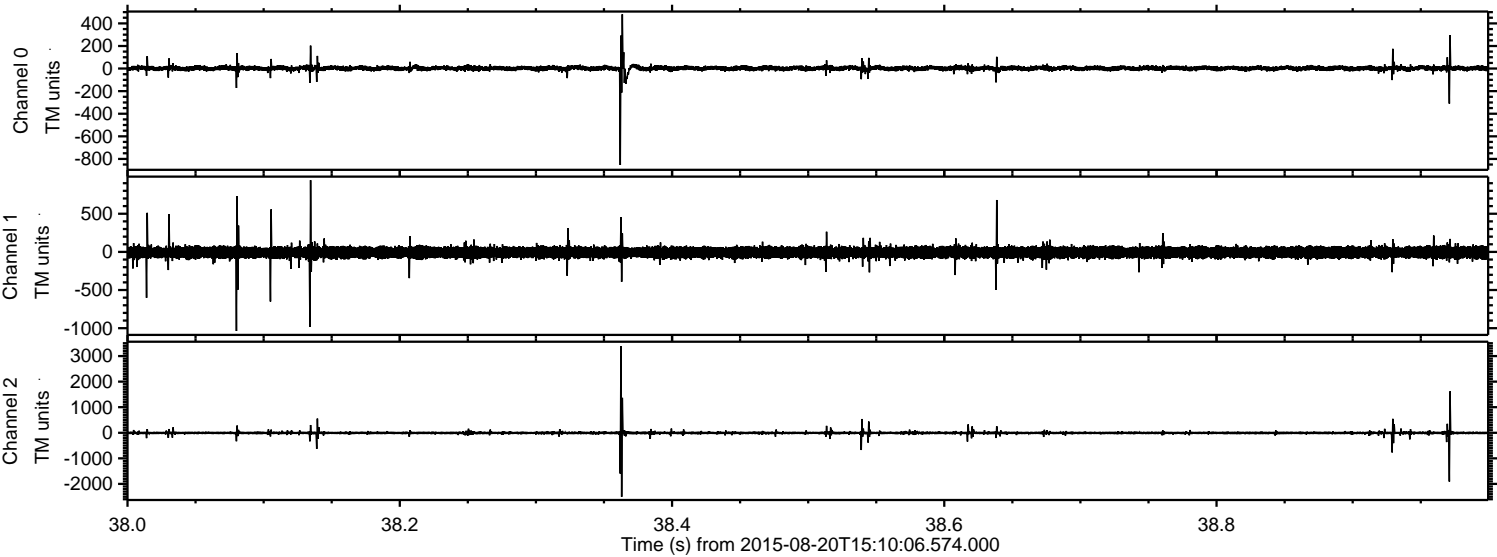

Processed Thu Aug 20 17:16:12 2015 by ELM ver.2012-10-06 from 001__elm20150820_151005__dat00.bin

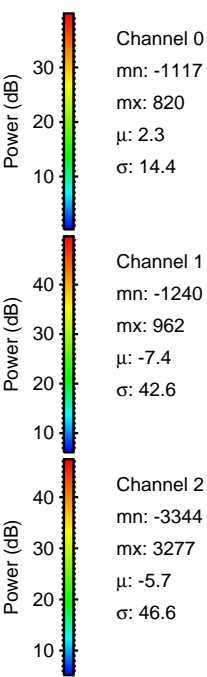
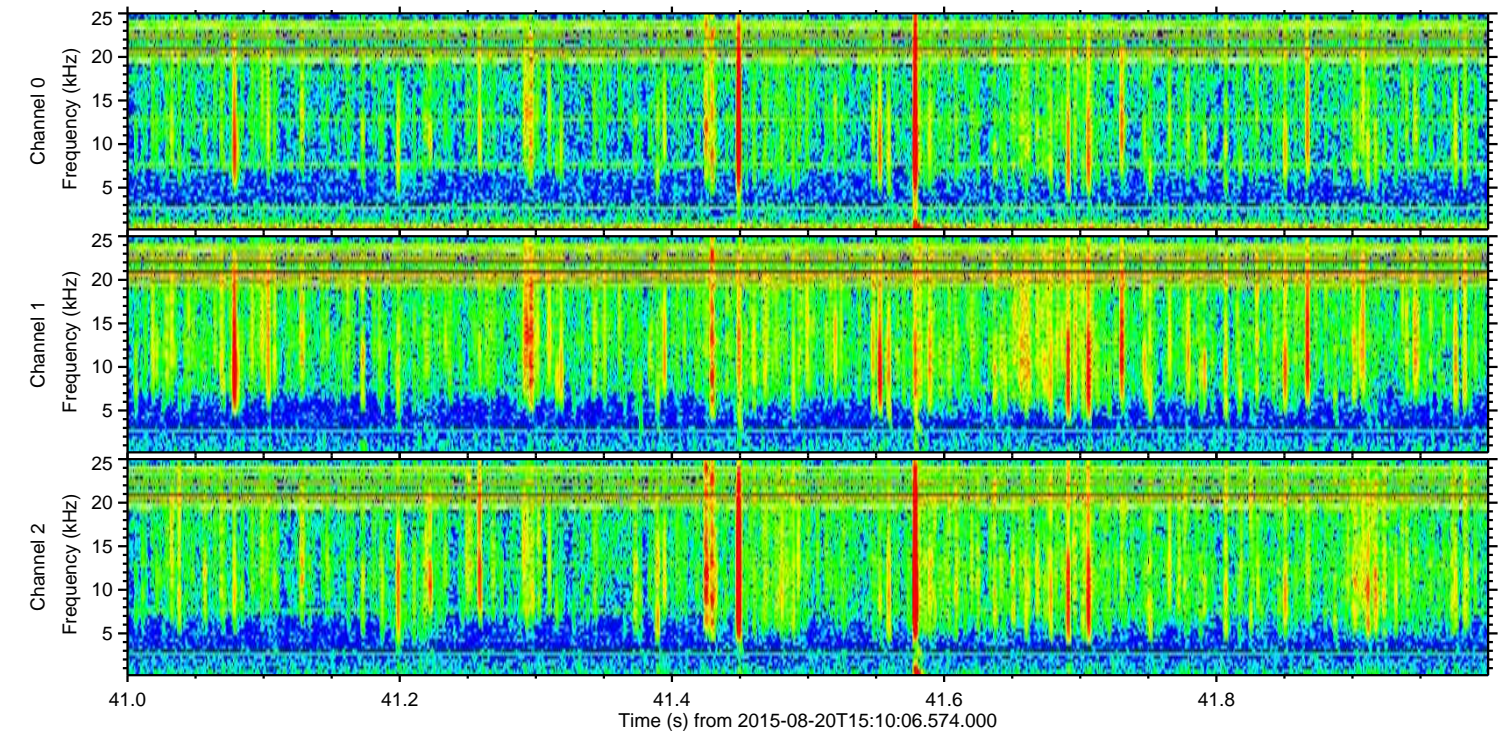
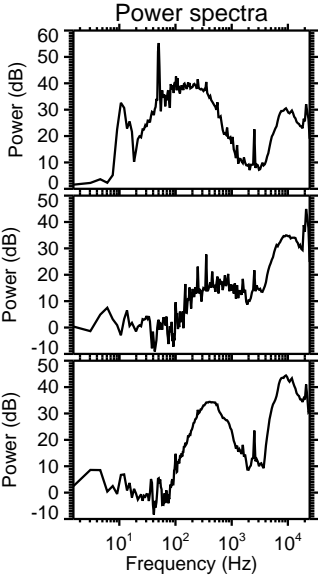
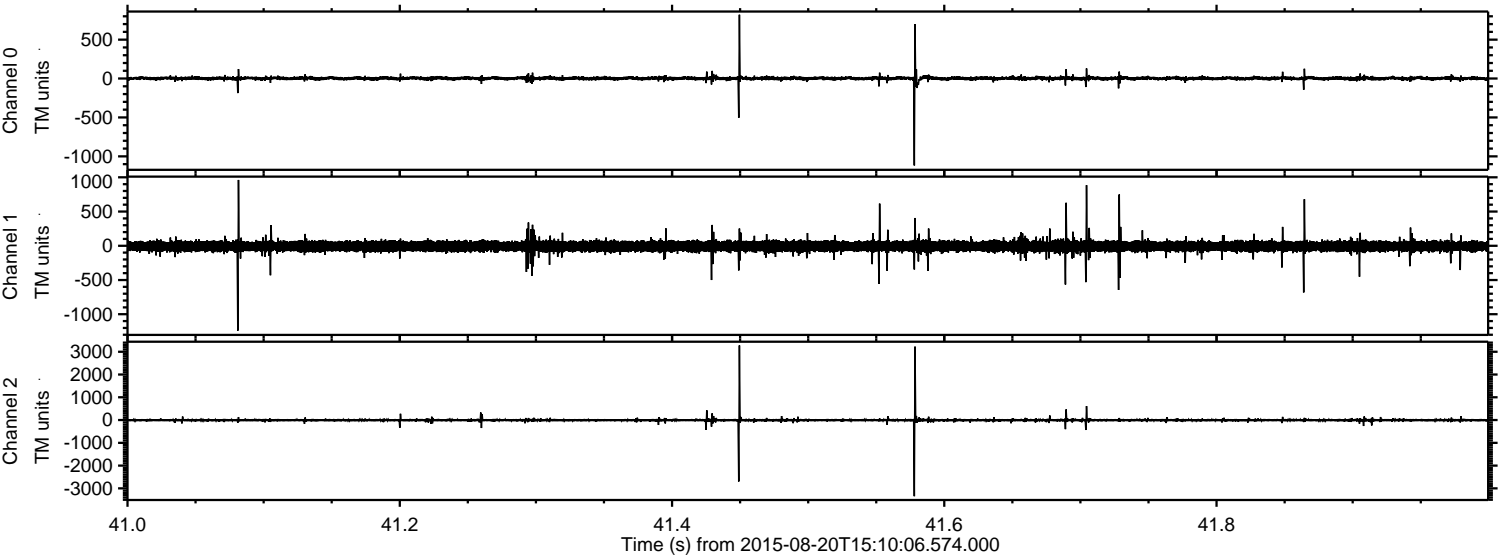

Processed Thu Aug 20 17:16:13 2015 by ELM ver.2012-10-06 from 001__elm20150820_151005__dat00.bin

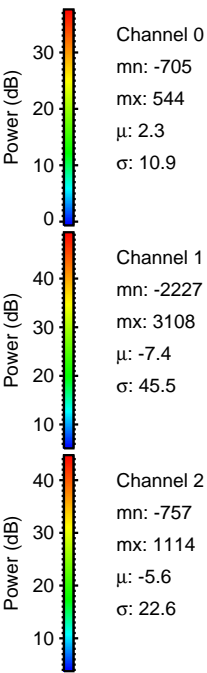
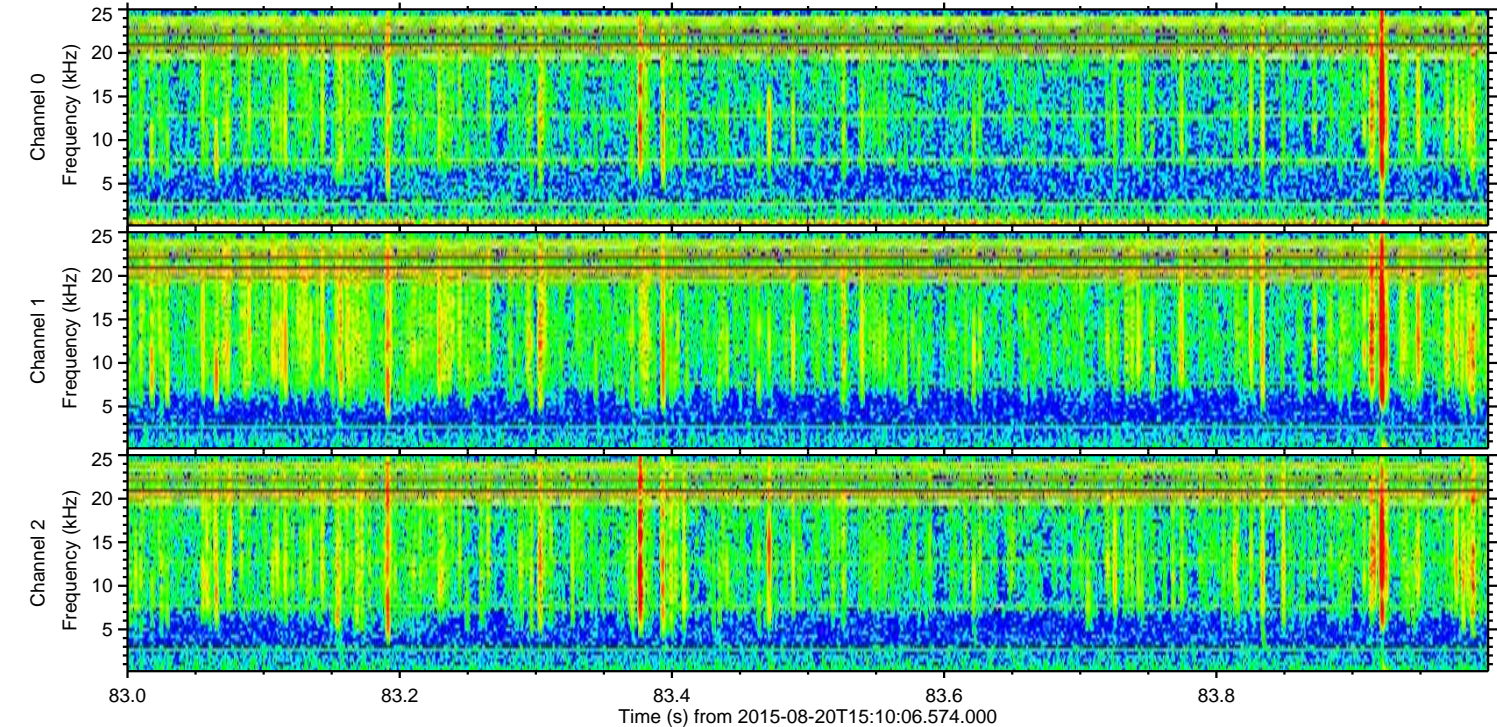
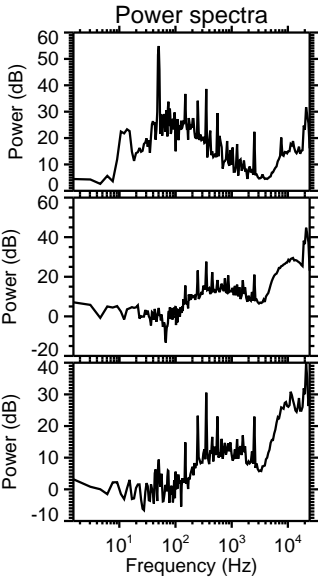
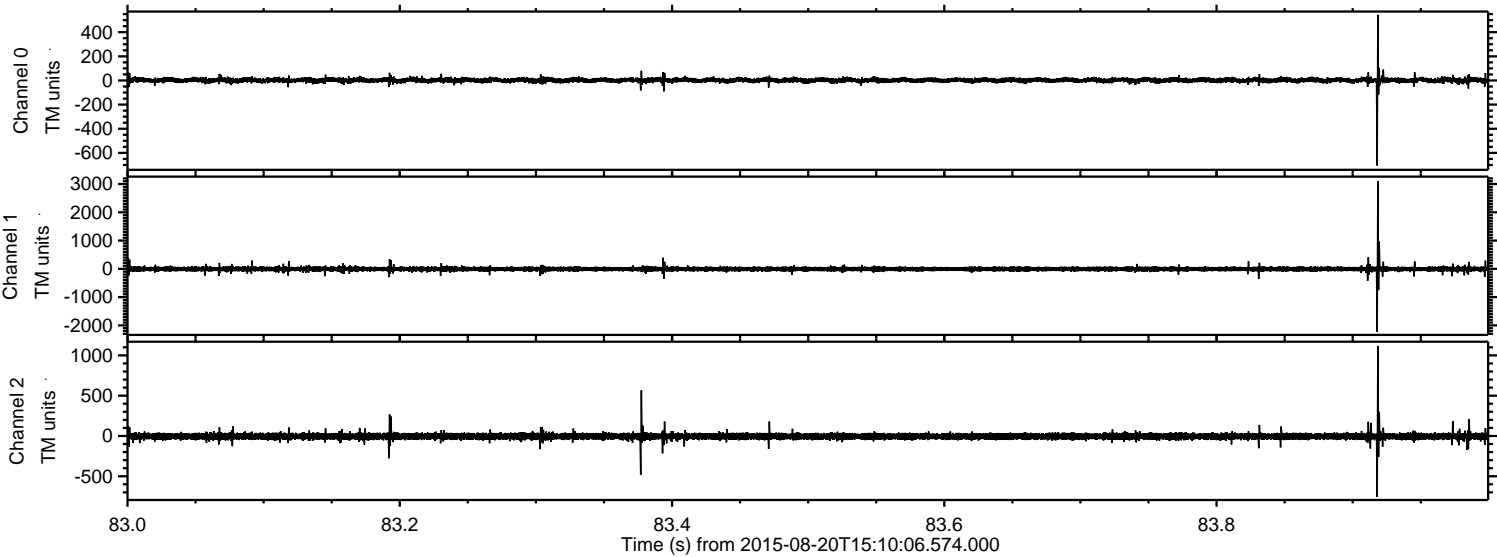

Channel 0
mn: -705
mx: 544
 μ : 2.3
 σ : 10.9

Channel 1
mn: -2227
mx: 3108
 μ : -7.4
 σ : 45.5

Channel 2
mn: -757
mx: 1114
 μ : -5.6
 σ : 22.6

Processed Thu Aug 20 17:16:14 2015 by ELM ver.2012-10-06 from 001__elm20150820_151005__dat00.bin

