

ELMAVAN 3D WAVEFORMS (Measured data sampled at 50 kHz) 51000 packets of 144 samples from 2015-08-20T13:15:01.402.000.

Processed Thu Aug 20 15:21:08 2015 by ELM ver.2012-10-06 from 001__elm20150820_131500__dat00.bin

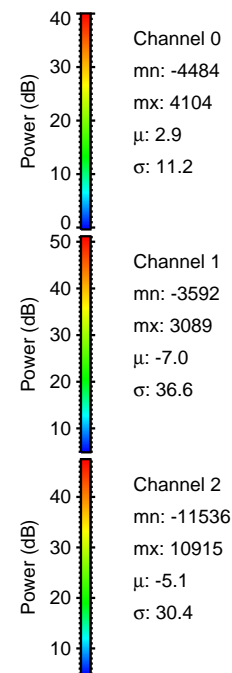

Processed Thu Aug 20 15:21:24 2015 by ELM ver.2012-10-06 from 001__elm20150820_131500__dat00.bin

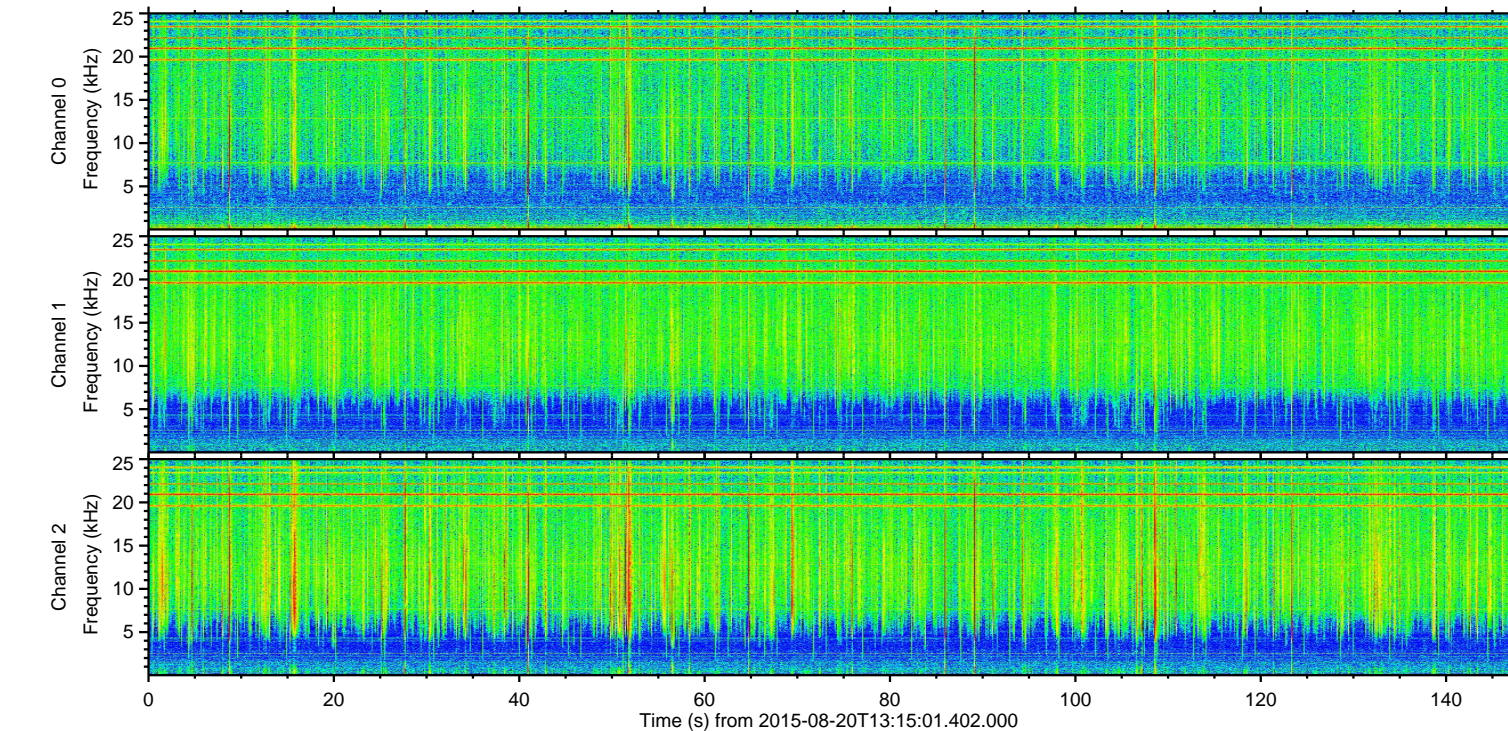
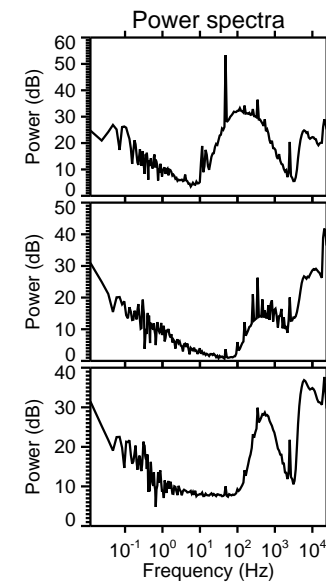
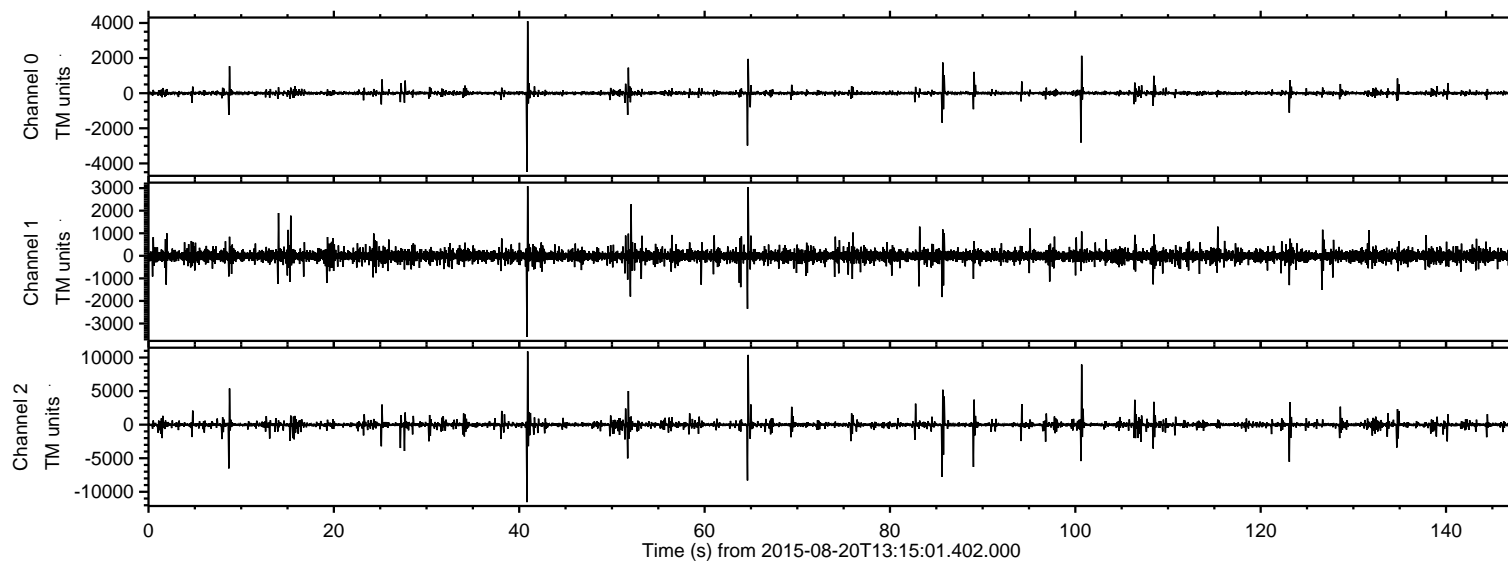
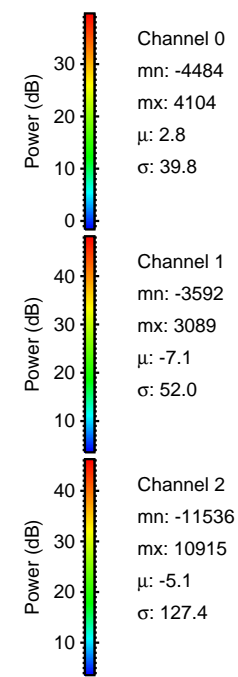
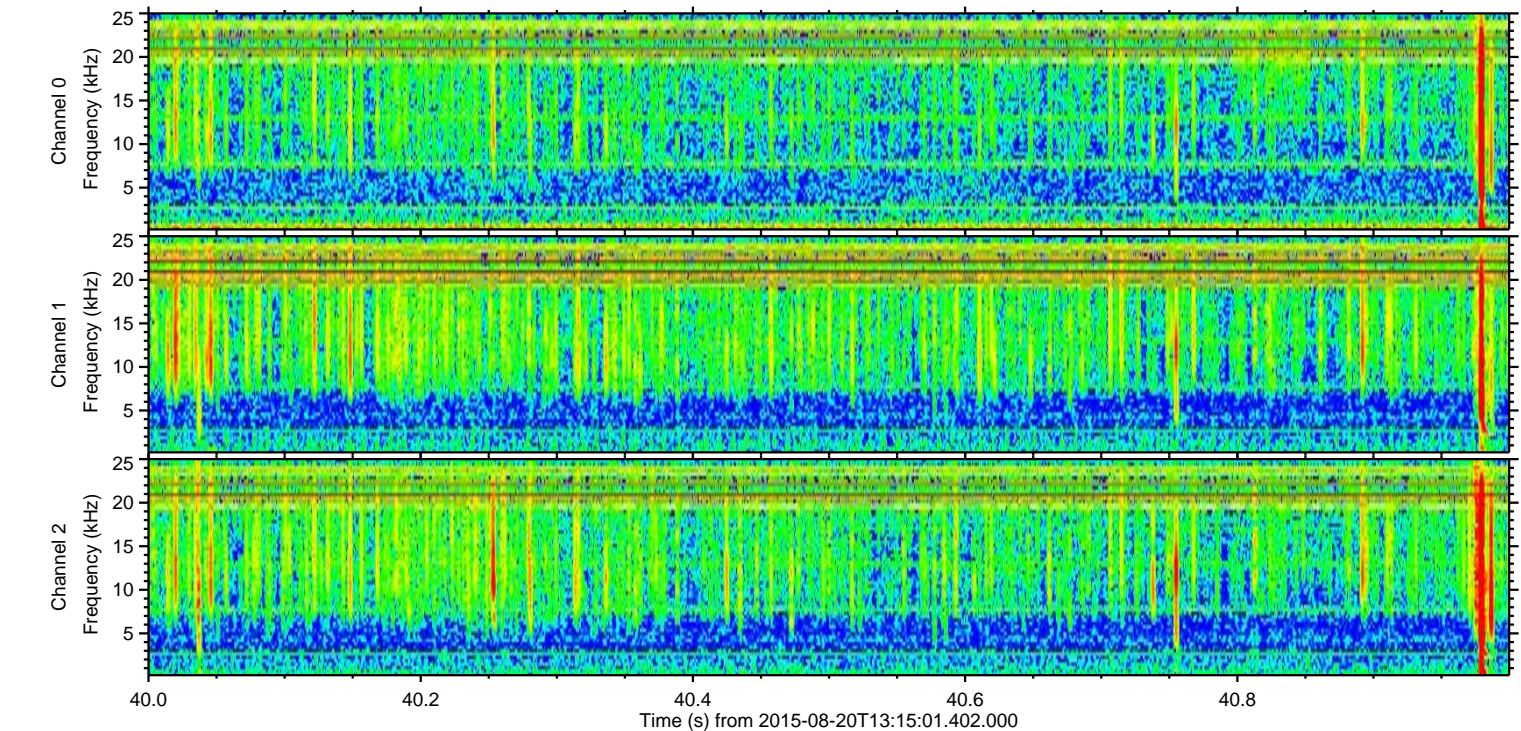
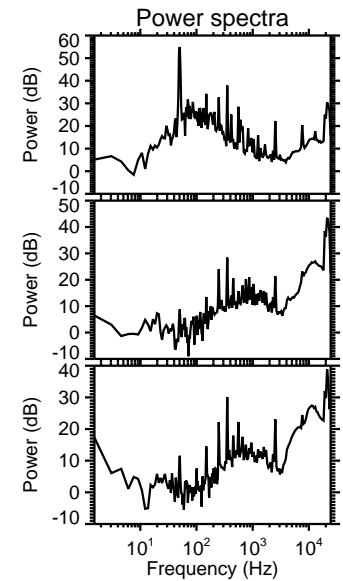
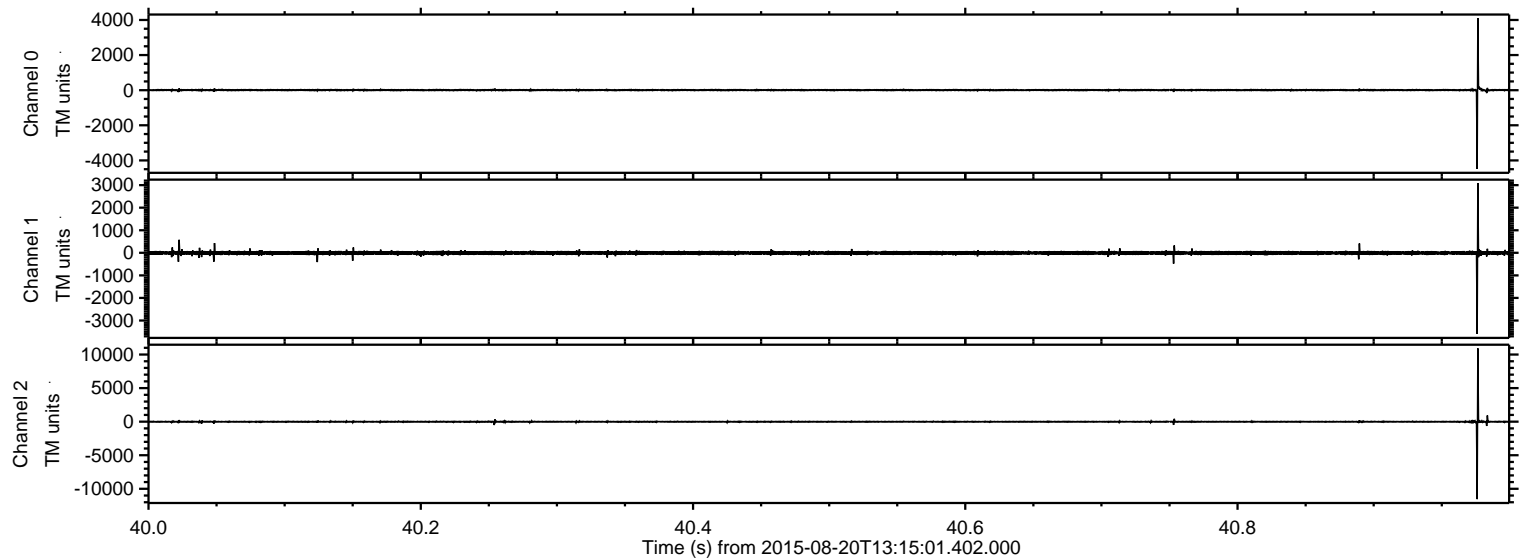

ELMAVAN 3D WAVEFORMS (Measured data sampled at 50 kHz) 51000 packets of 144 samples from 2015-08-20T13:15:01.402.000. Part 65/147

Processed Thu Aug 20 15:21:25 2015 by ELM ver.2012-10-06 from 001__elm20150820_131500__dat00.bin

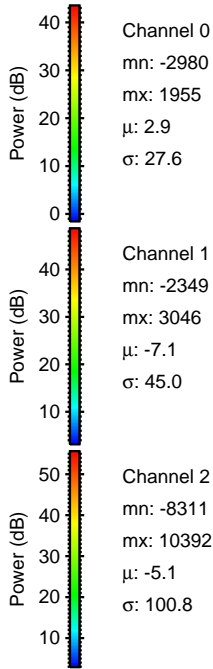
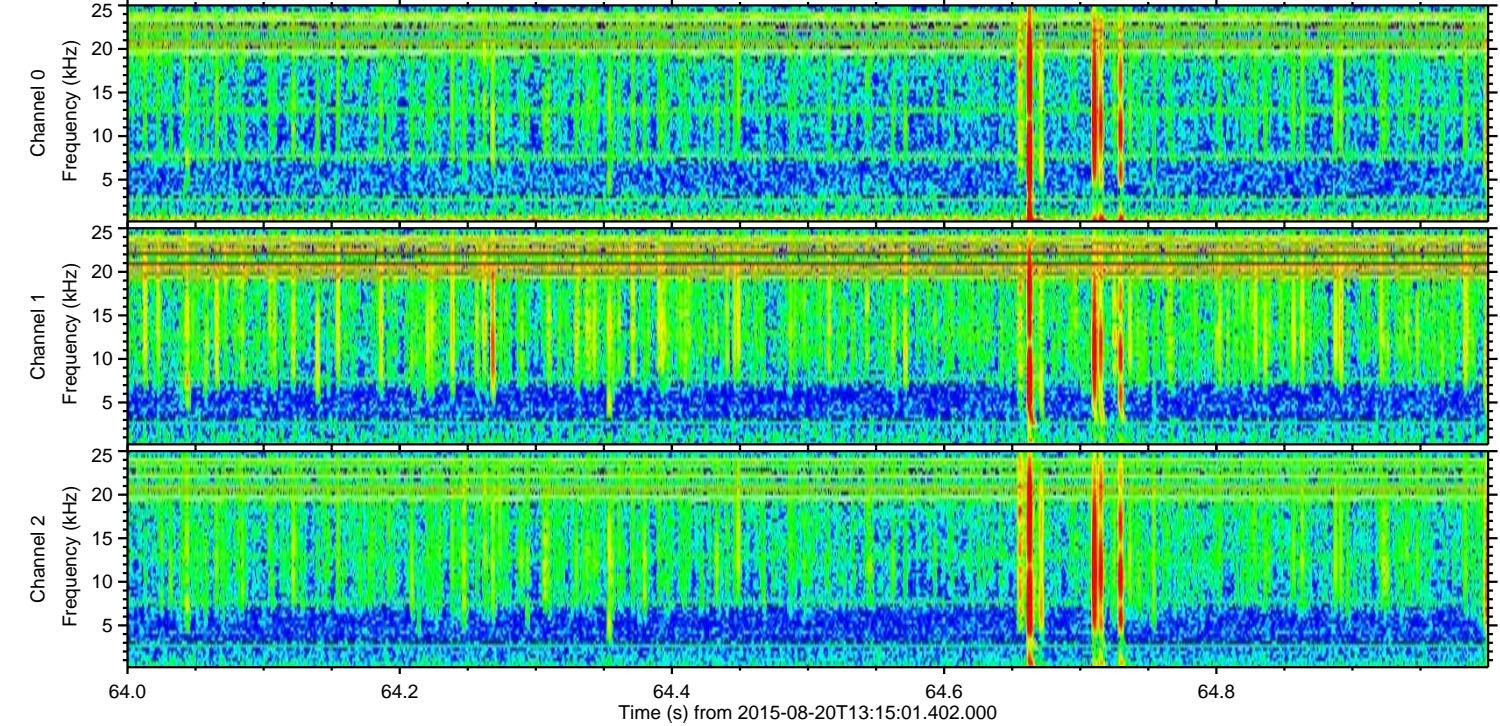
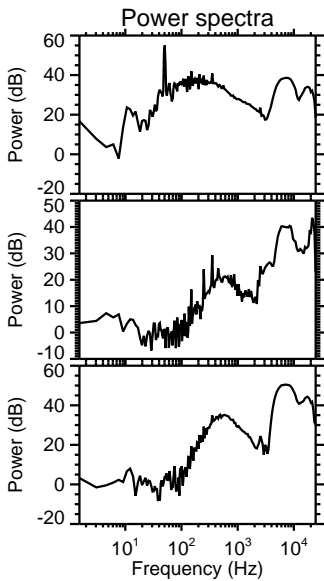
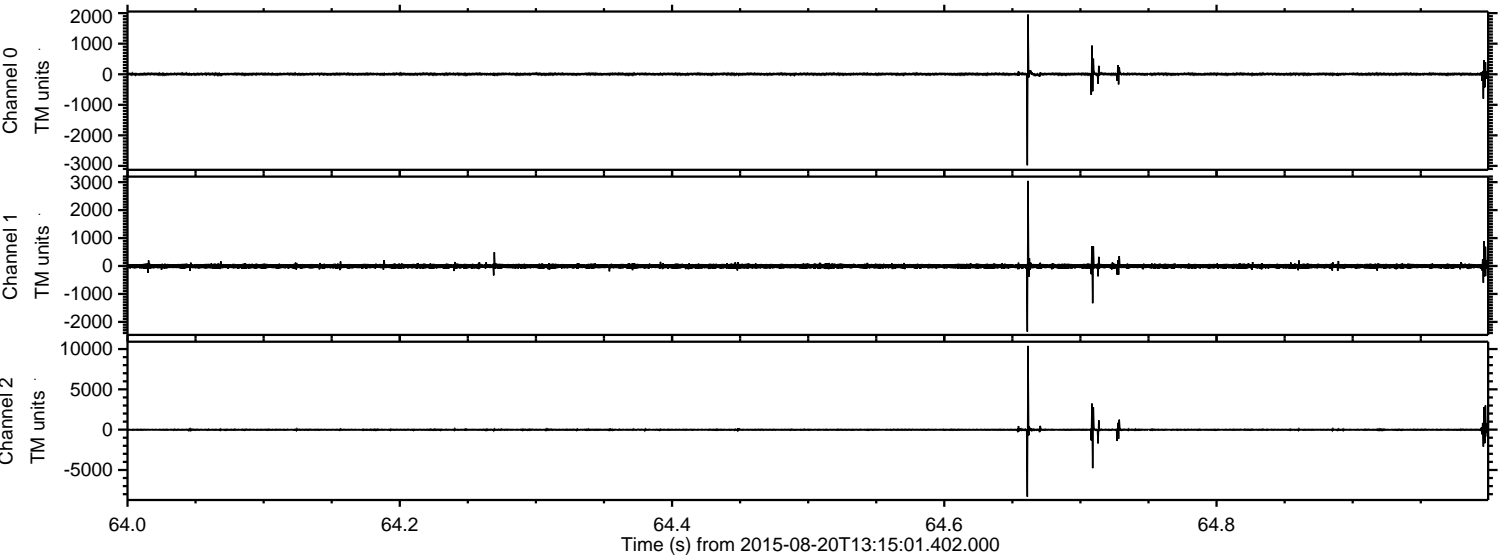

ELMAVAN 3D WAVEFORMS (Measured data sampled at 50 kHz) 51000 packets of 144 samples from 2015-08-20T13:15:01.402.000. Part 101/147

Processed Thu Aug 20 15:21:27 2015 by ELM ver.2012-10-06 from 001__elm20150820_131500__dat00.bin

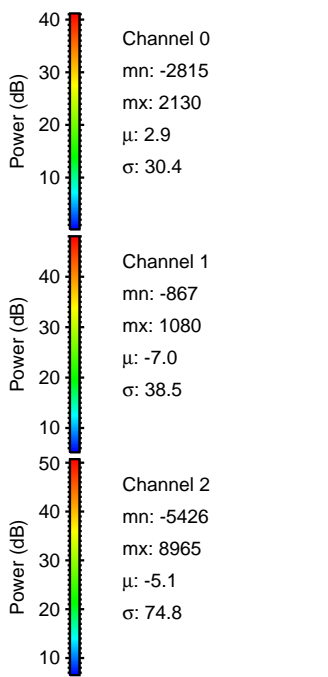
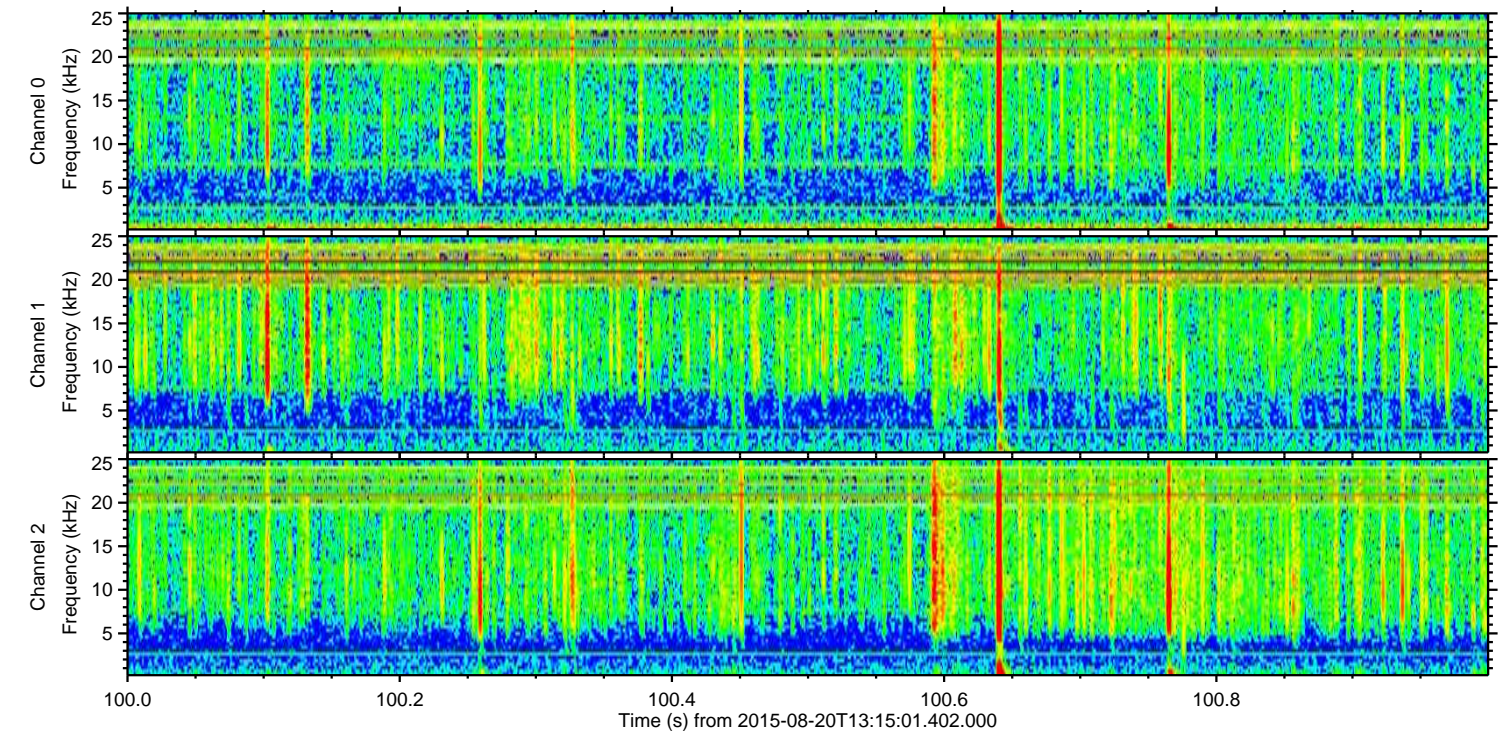
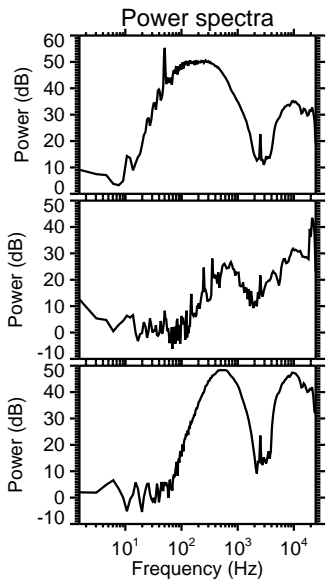
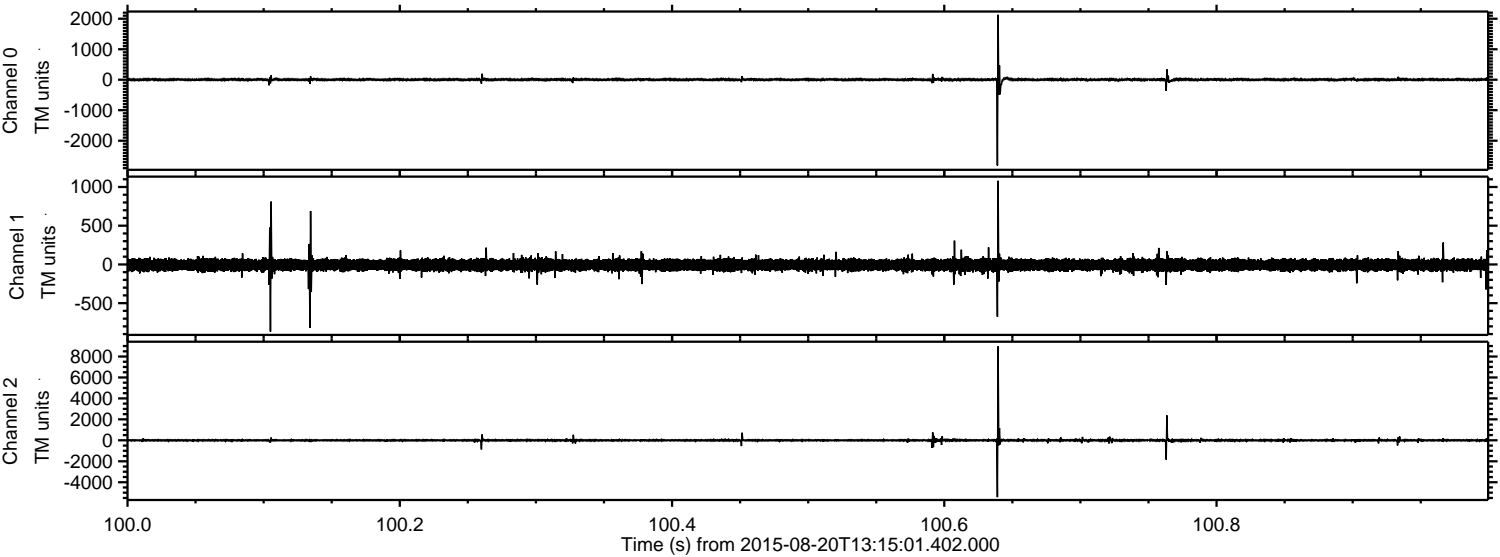

Processed Thu Aug 20 15:21:28 2015 by ELM ver.2012-10-06 from 001__elm20150820_131500__dat00.bin

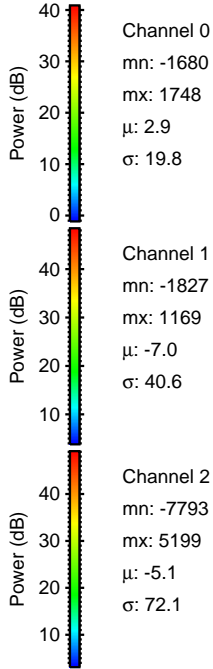
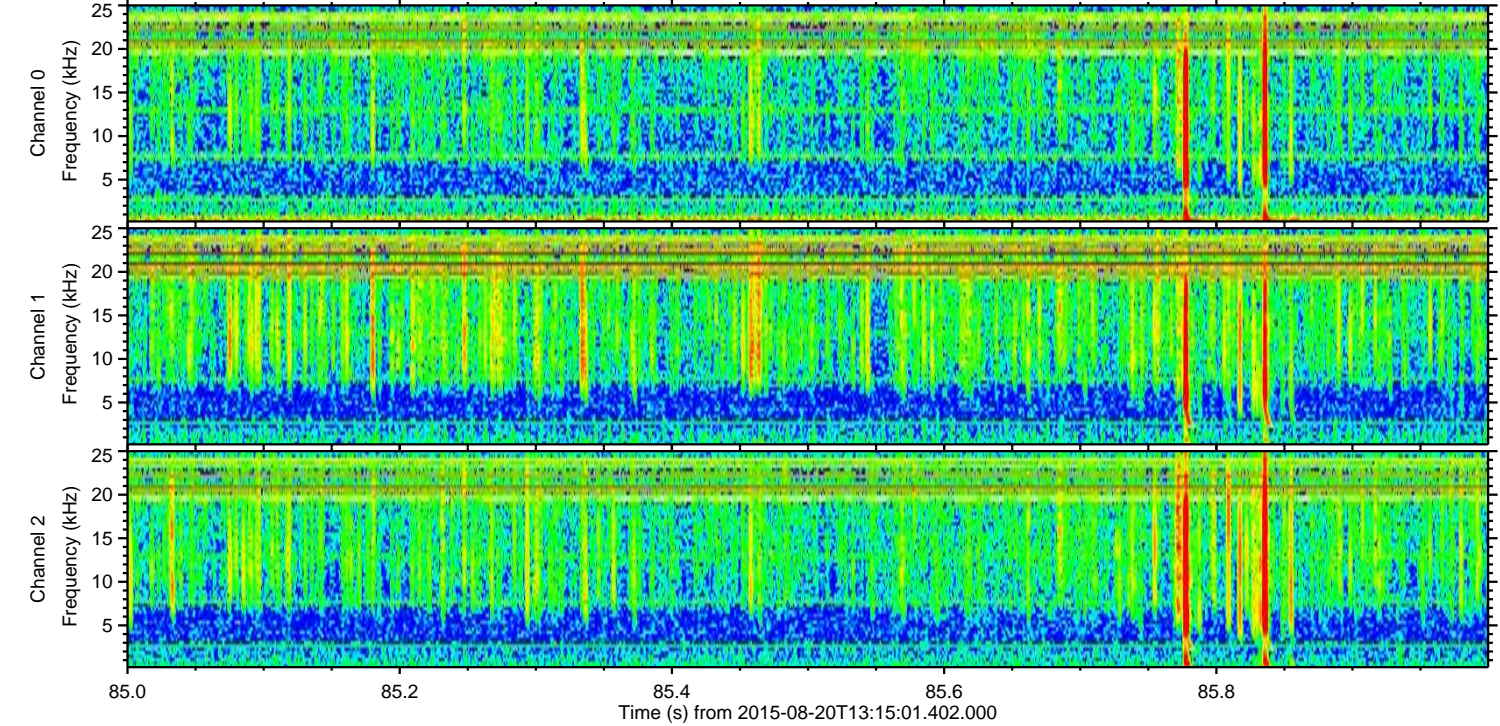
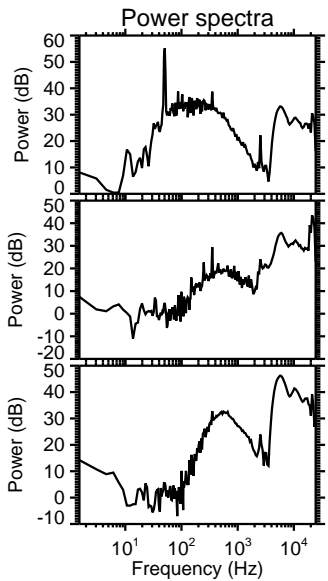
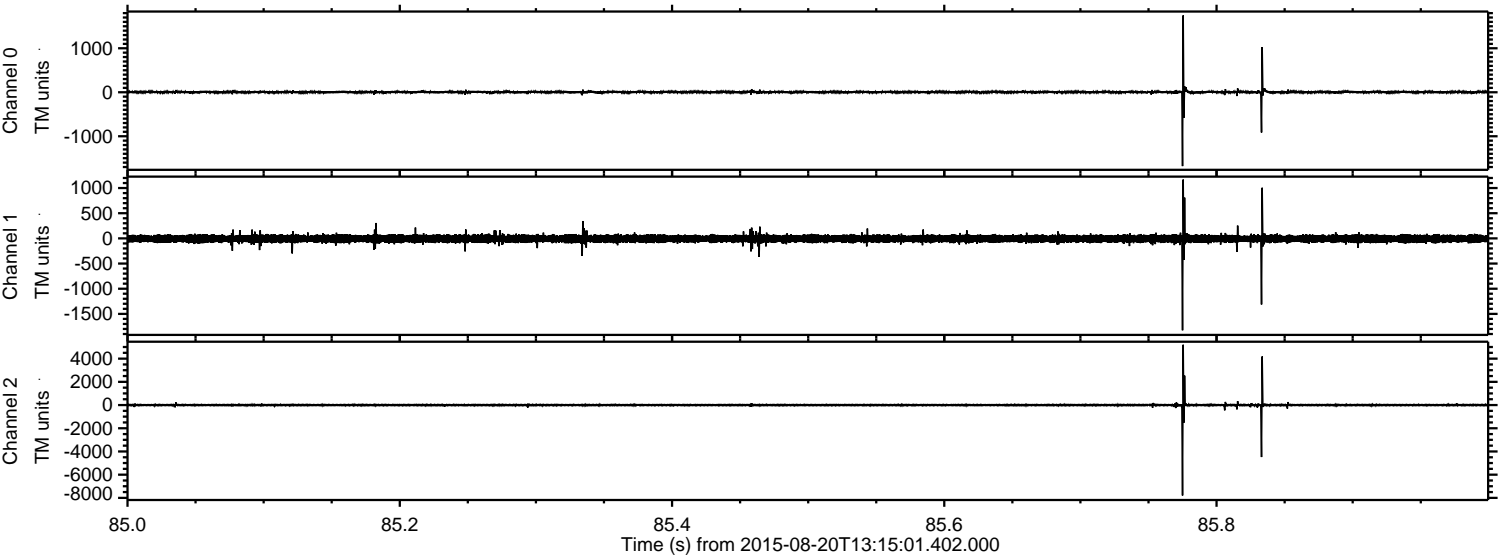

Processed Thu Aug 20 15:21:29 2015 by ELM ver.2012-10-06 from 001__elm20150820_131500__dat00.bin

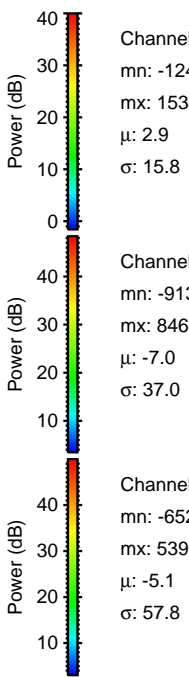
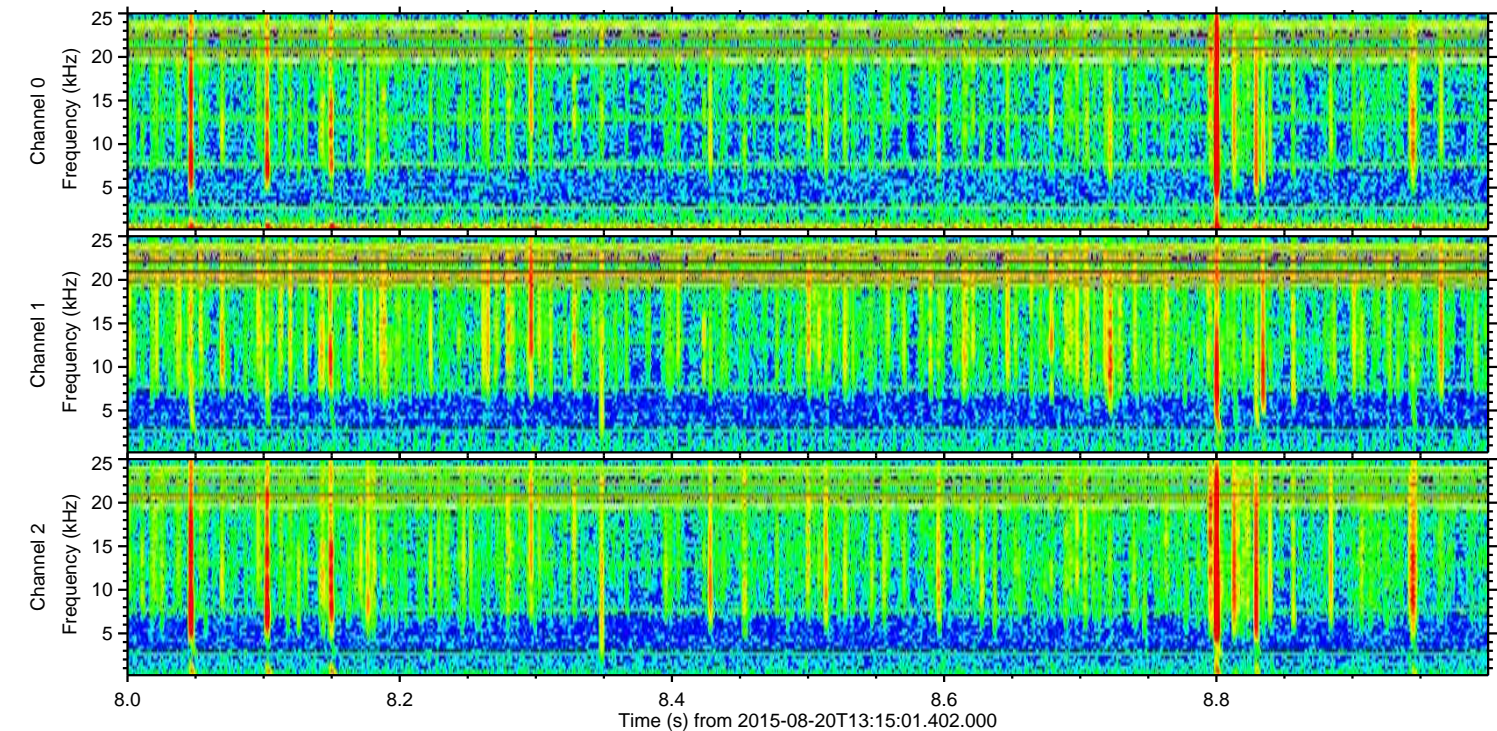
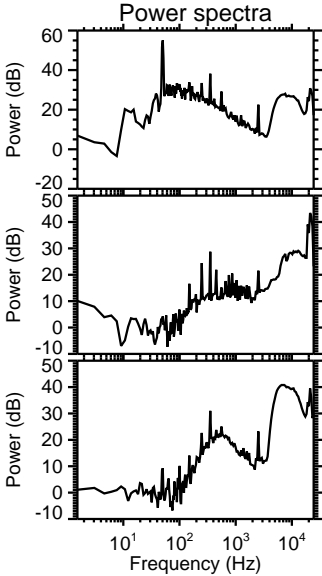
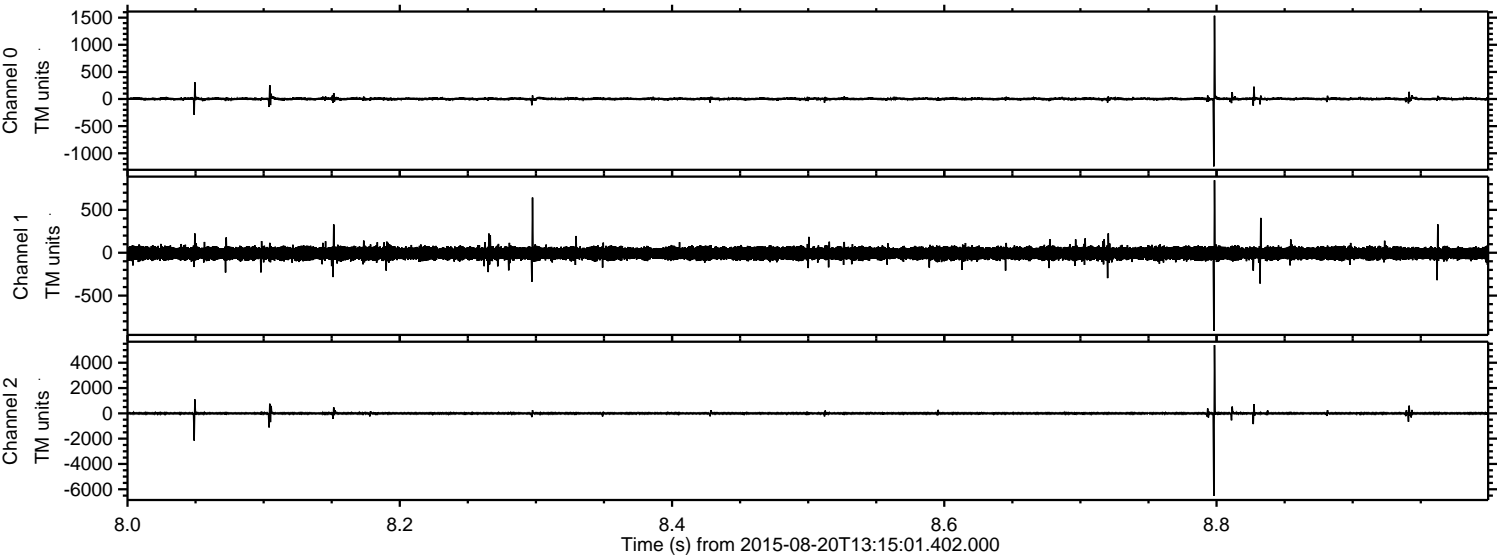

Processed Thu Aug 20 15:21:30 2015 by ELM ver.2012-10-06 from 001__elm20150820_131500__dat00.bin

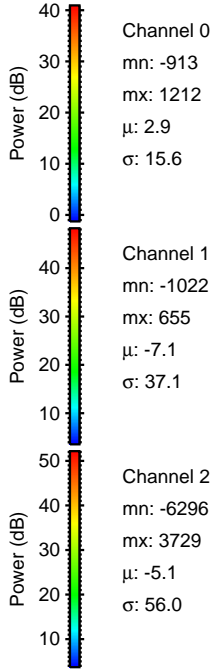
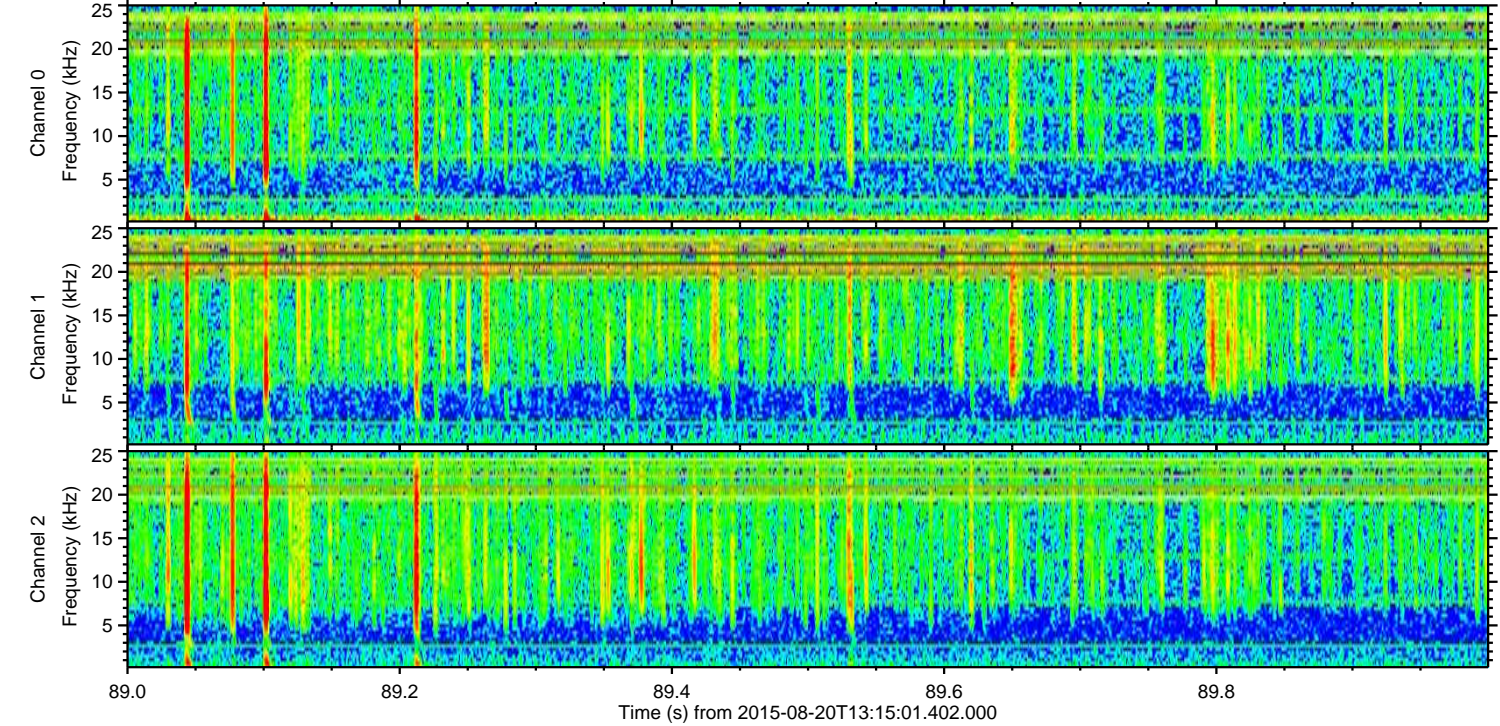
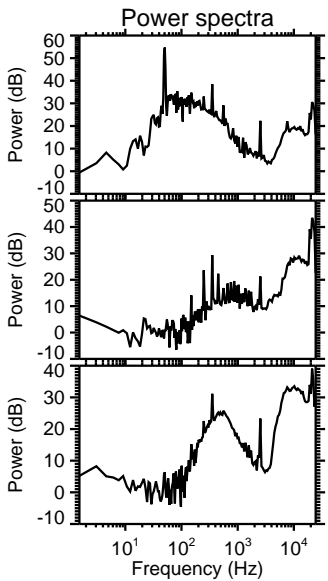
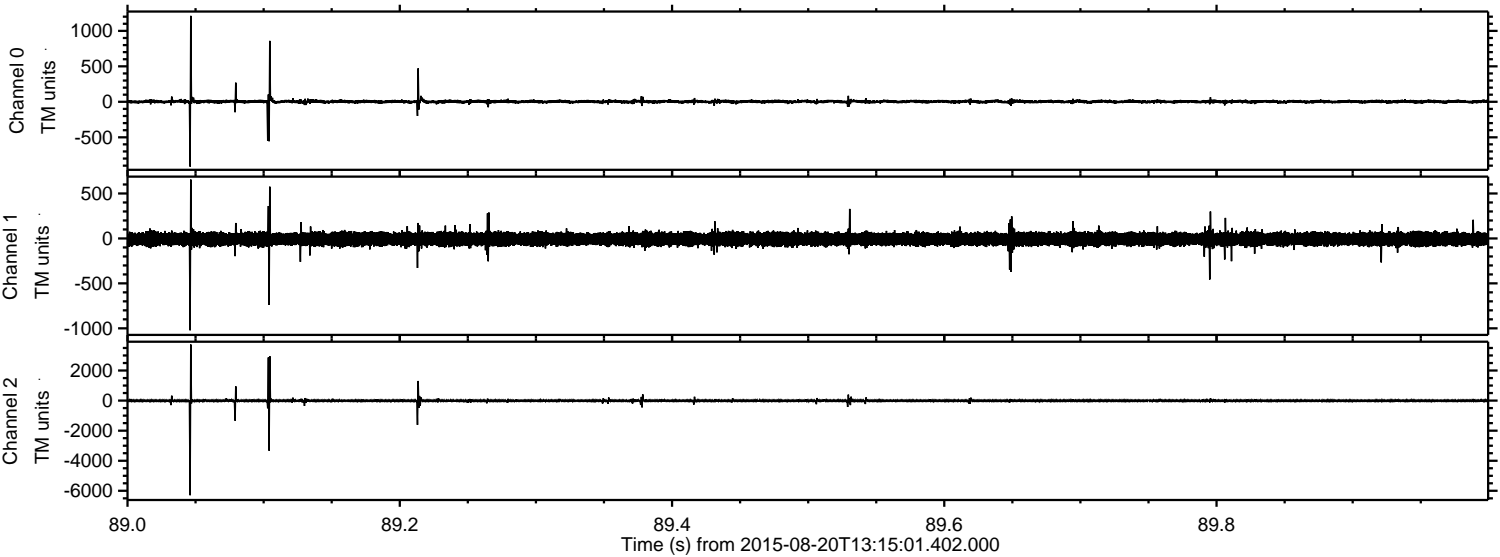

Channel 0
mn: -913
mx: 1212
 μ : 2.9
 σ : 15.6

Channel 1
mn: -1022
mx: 655
 μ : -7.1
 σ : 37.1

Channel 2
mn: -6296
mx: 3729
 μ : -5.1
 σ : 56.0

ELMAVAN 3D WAVEFORMS (Measured data sampled at 50 kHz) 51000 packets of 144 samples from 2015-08-20T13:15:01.402.000. Part 124/147

Processed Thu Aug 20 15:21:31 2015 by ELM ver.2012-10-06 from 001__elm20150820_131500__dat00.bin

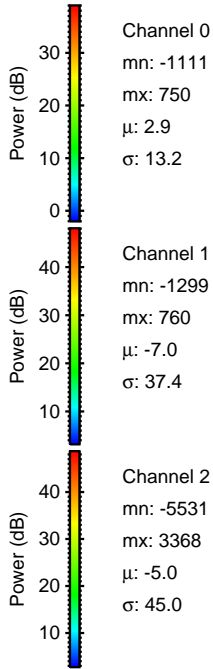
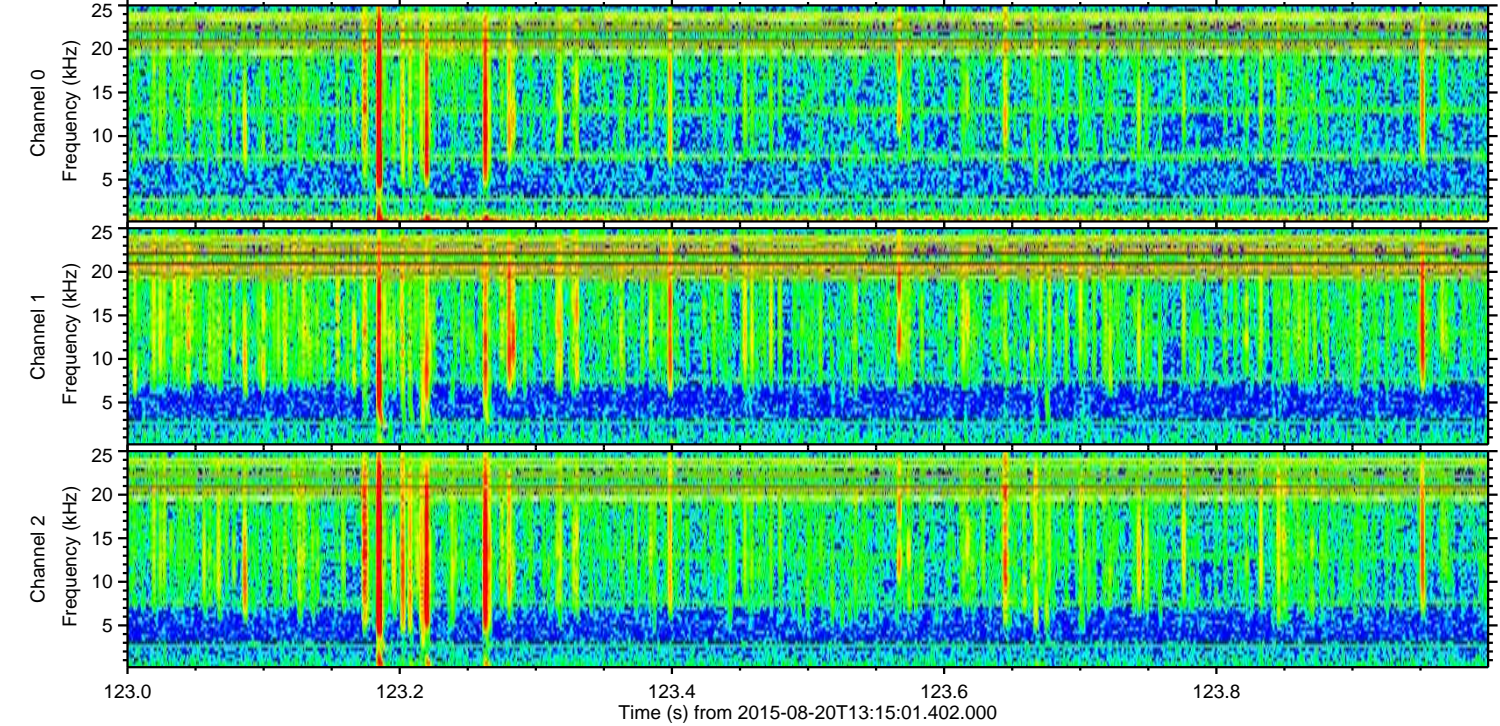
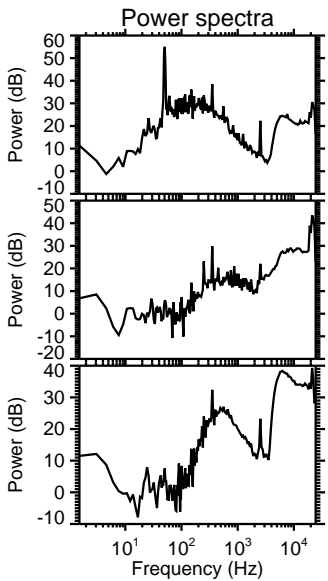
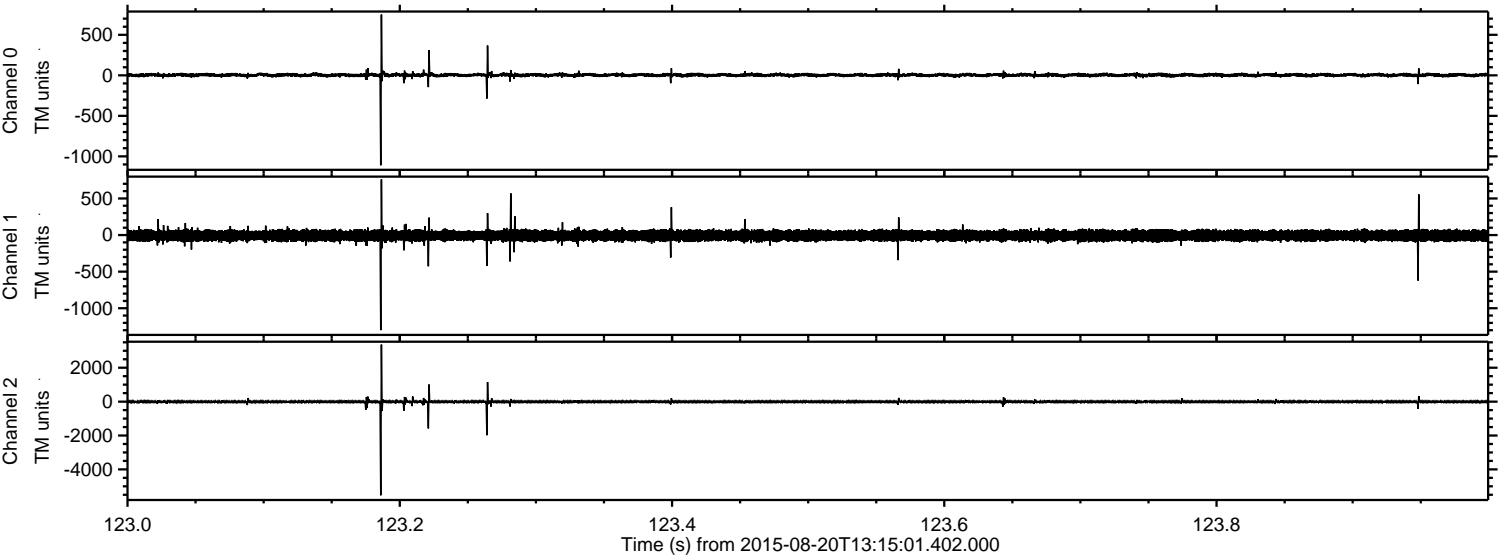

Processed Thu Aug 20 15:21:32 2015 by ELM ver.2012-10-06 from 001__elm20150820_131500__dat00.bin

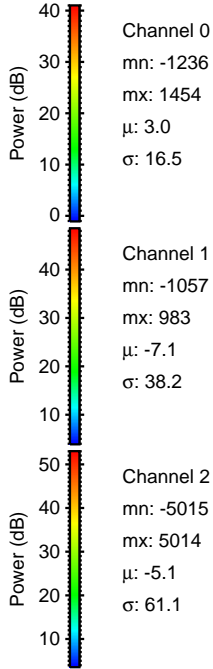
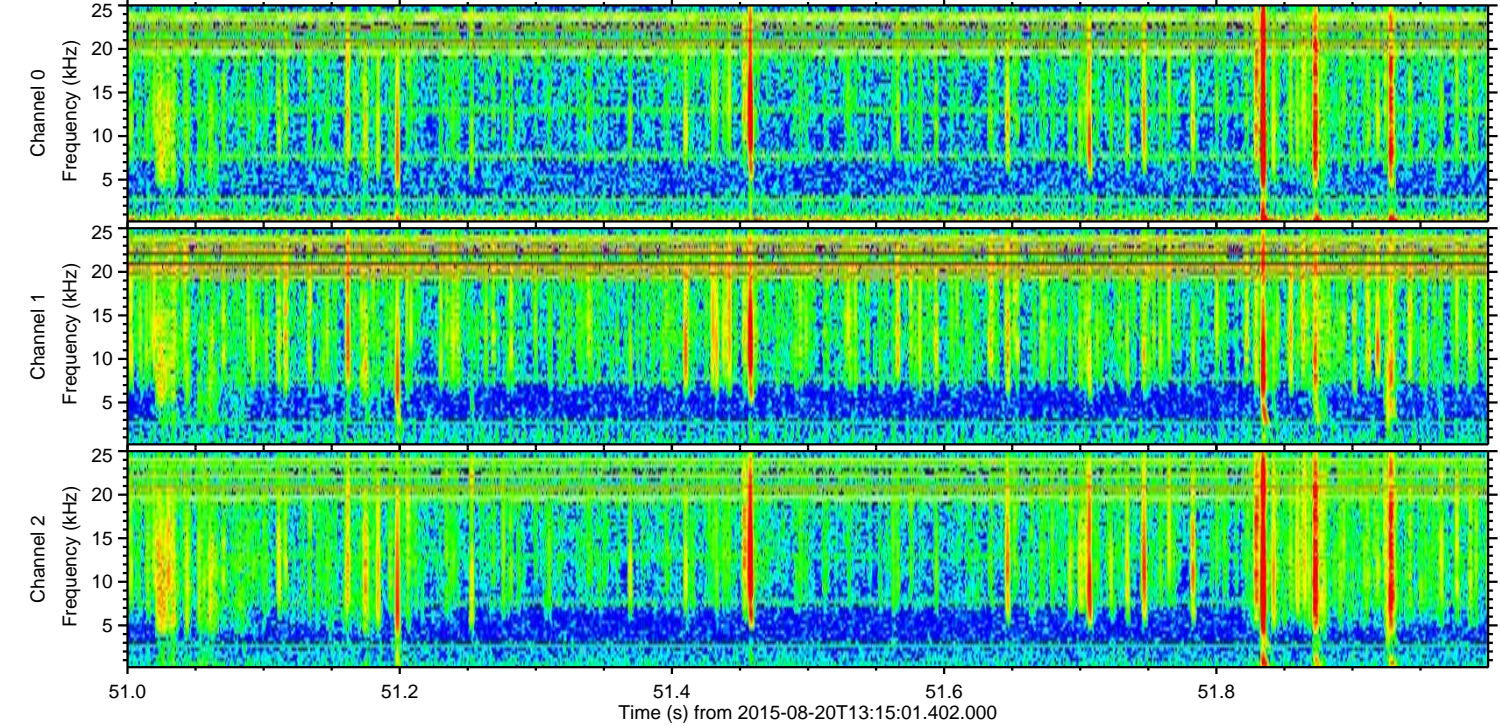
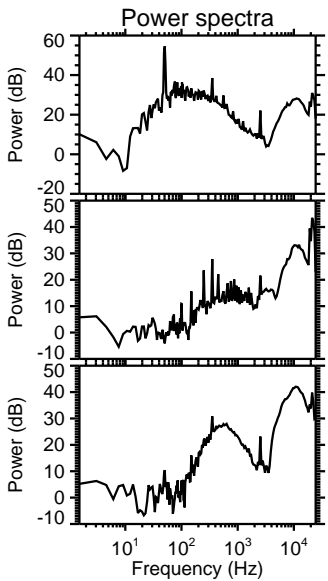
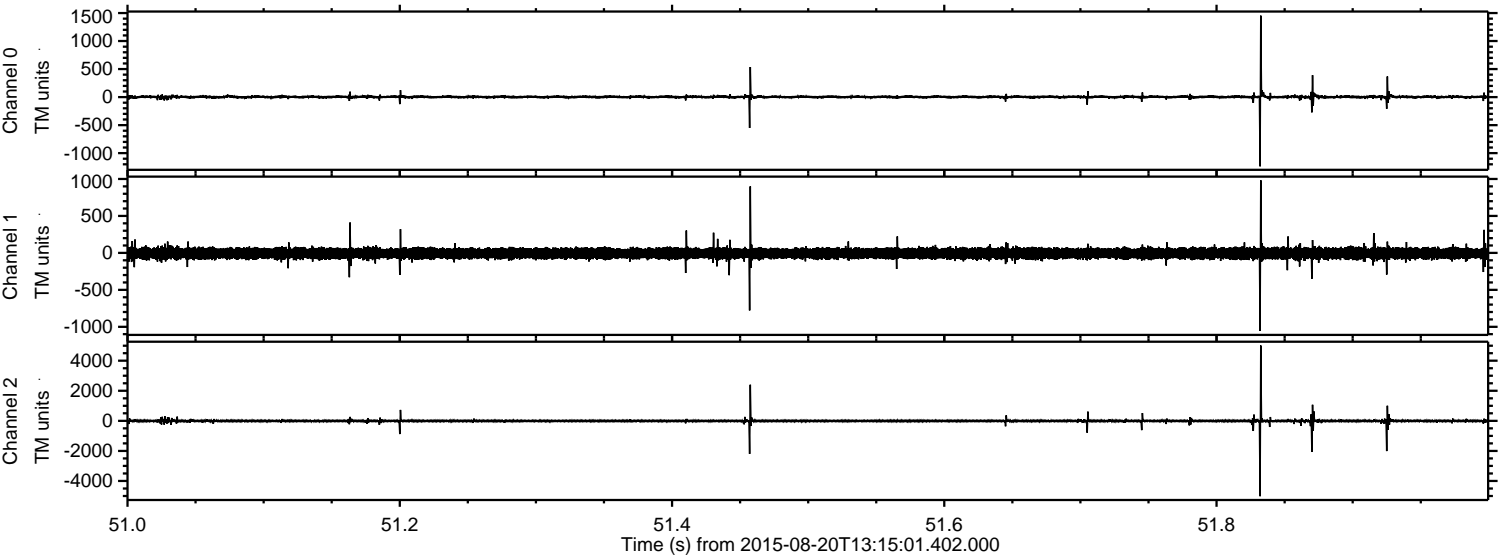

Processed Thu Aug 20 15:21:33 2015 by ELM ver.2012-10-06 from 001__elm20150820_131500__dat00.bin

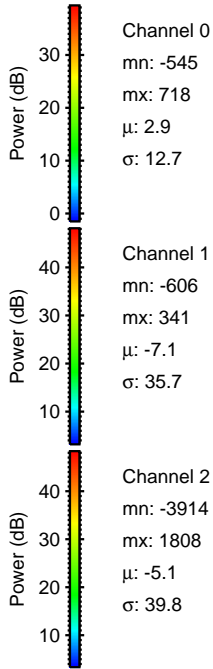
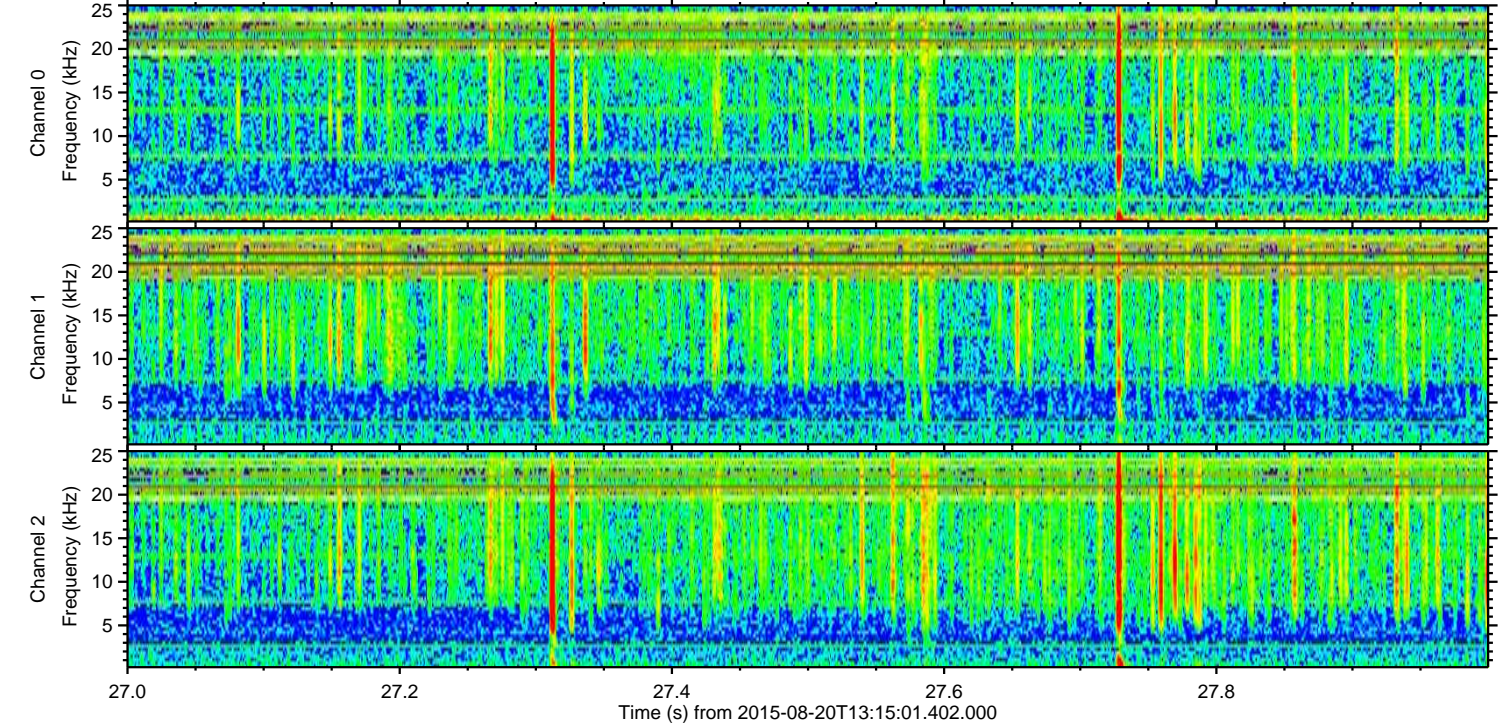
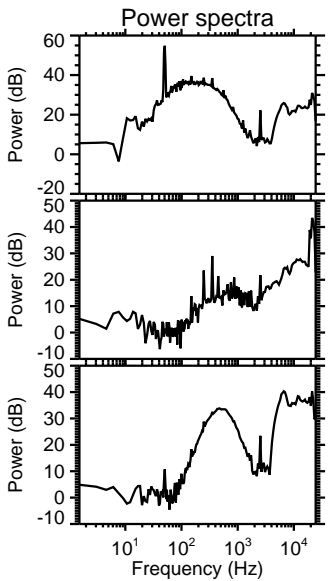
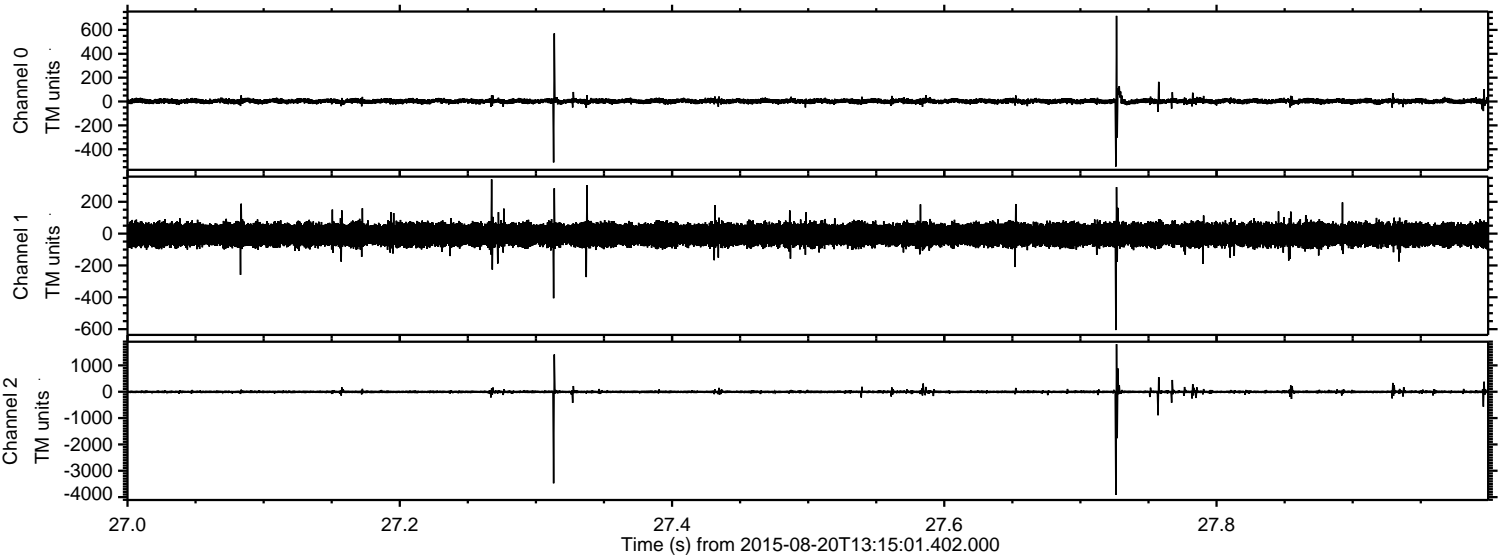

Channel 0
mn: -545
mx: 718
 μ : 2.9
 σ : 12.7

Channel 1
mn: -606
mx: 341
 μ : -7.1
 σ : 35.7

Channel 2
mn: -3914
mx: 1808
 μ : -5.1
 σ : 39.8

Processed Thu Aug 20 15:21:34 2015 by ELM ver.2012-10-06 from 001__elm20150820_131500__dat00.bin

