

# ELMAVAN 3D WAVEFORMS (Measured data sampled at 50 kHz) 51000 packets of 144 samples from 2015-08-20T11:39:57.144.000.

Processed Thu Aug 20 13:45:53 2015 by ELM ver.2012-10-06 from 001\_\_elm20150820\_113956\_\_dat00.bin

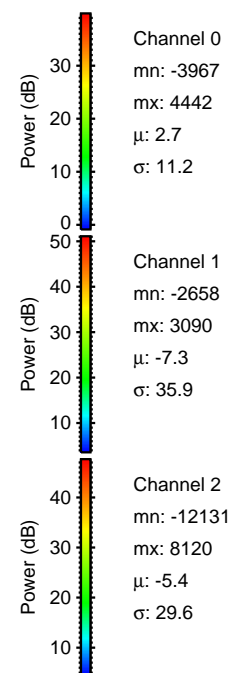

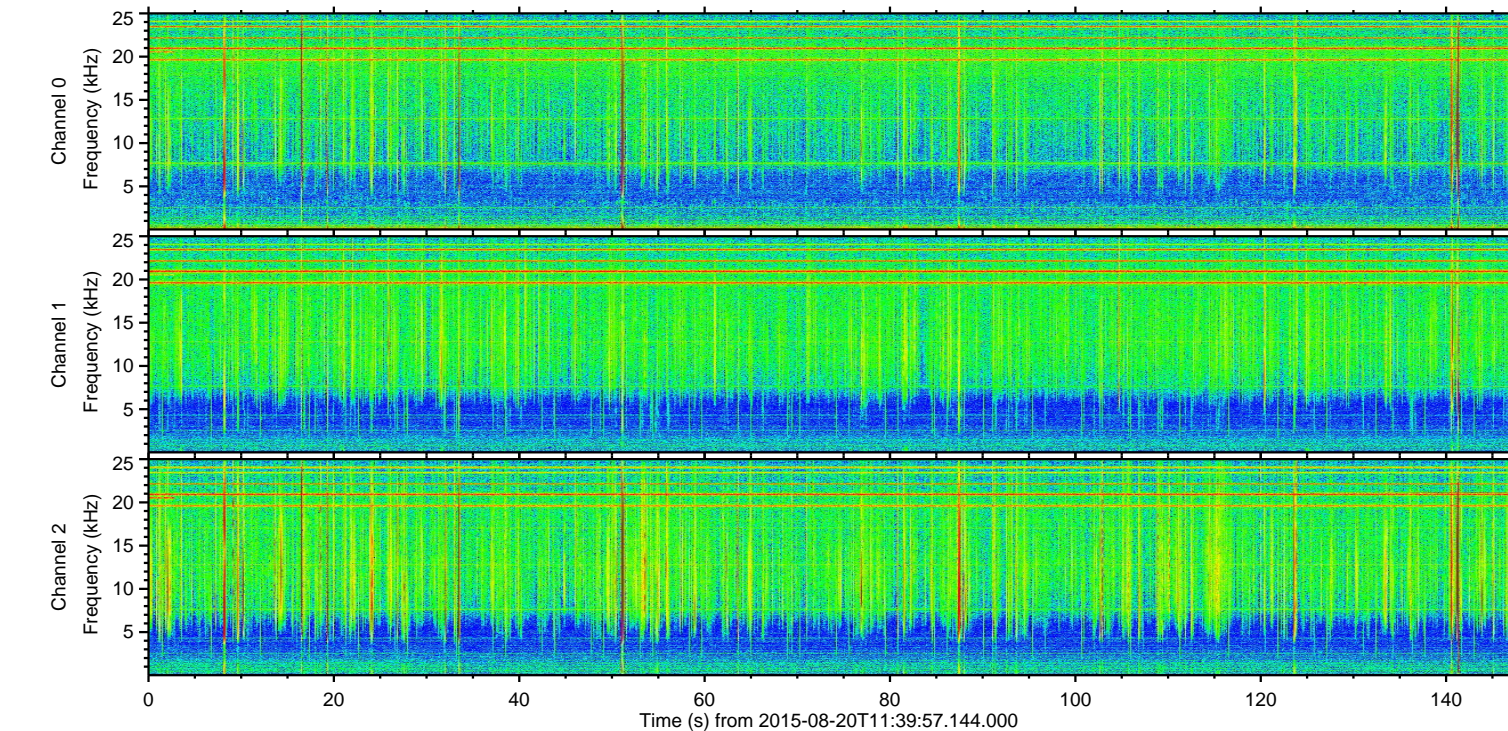
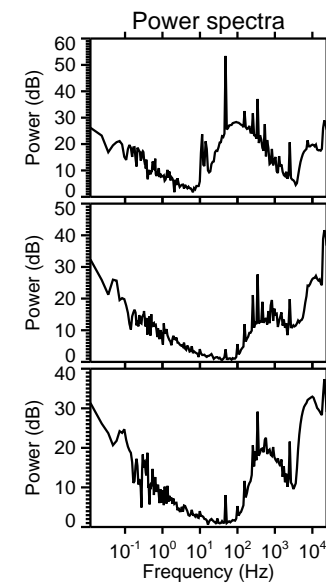
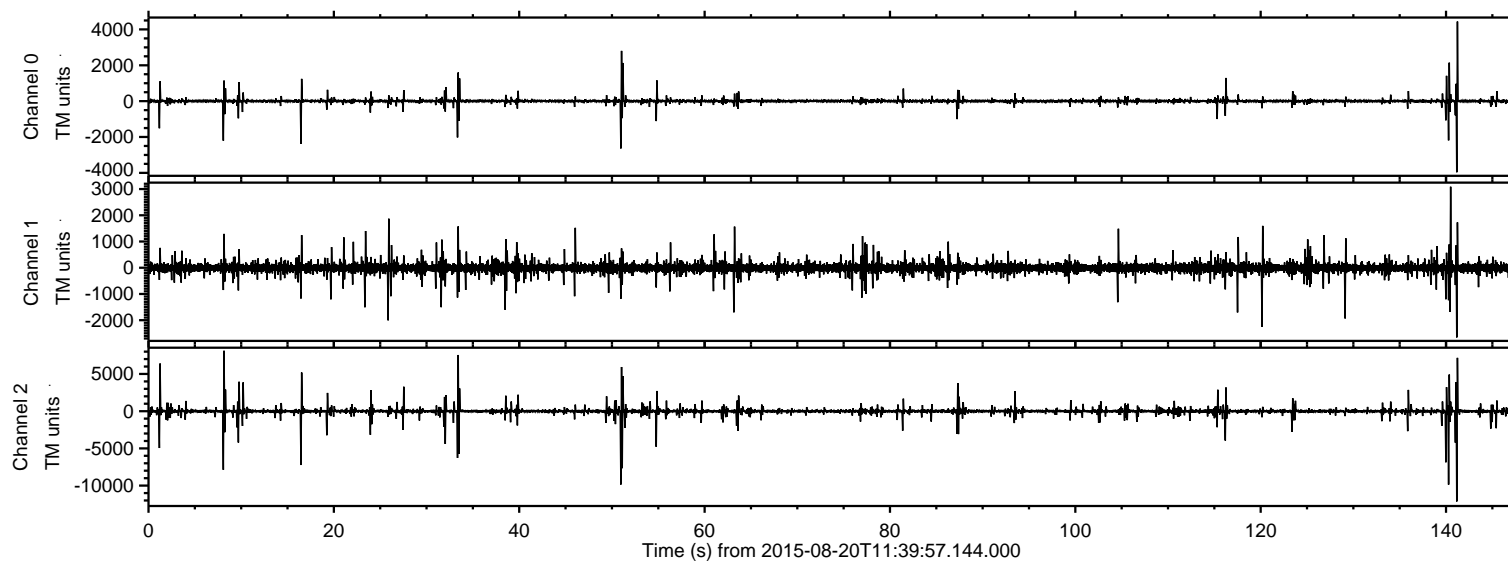

ELMAVAN 3D WAVEFORMS (Measured data sampled at 50 kHz) 51000 packets of 144 samples from 2015-08-20T11:39:57.144.000. Part 142/147

Processed Thu Aug 20 13:46:04 2015 by ELM ver.2012-10-06 from 001\_\_elm20150820\_113956\_\_dat00.bin

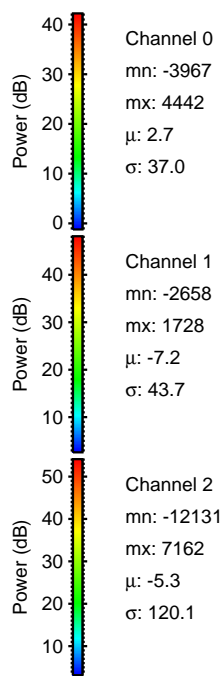
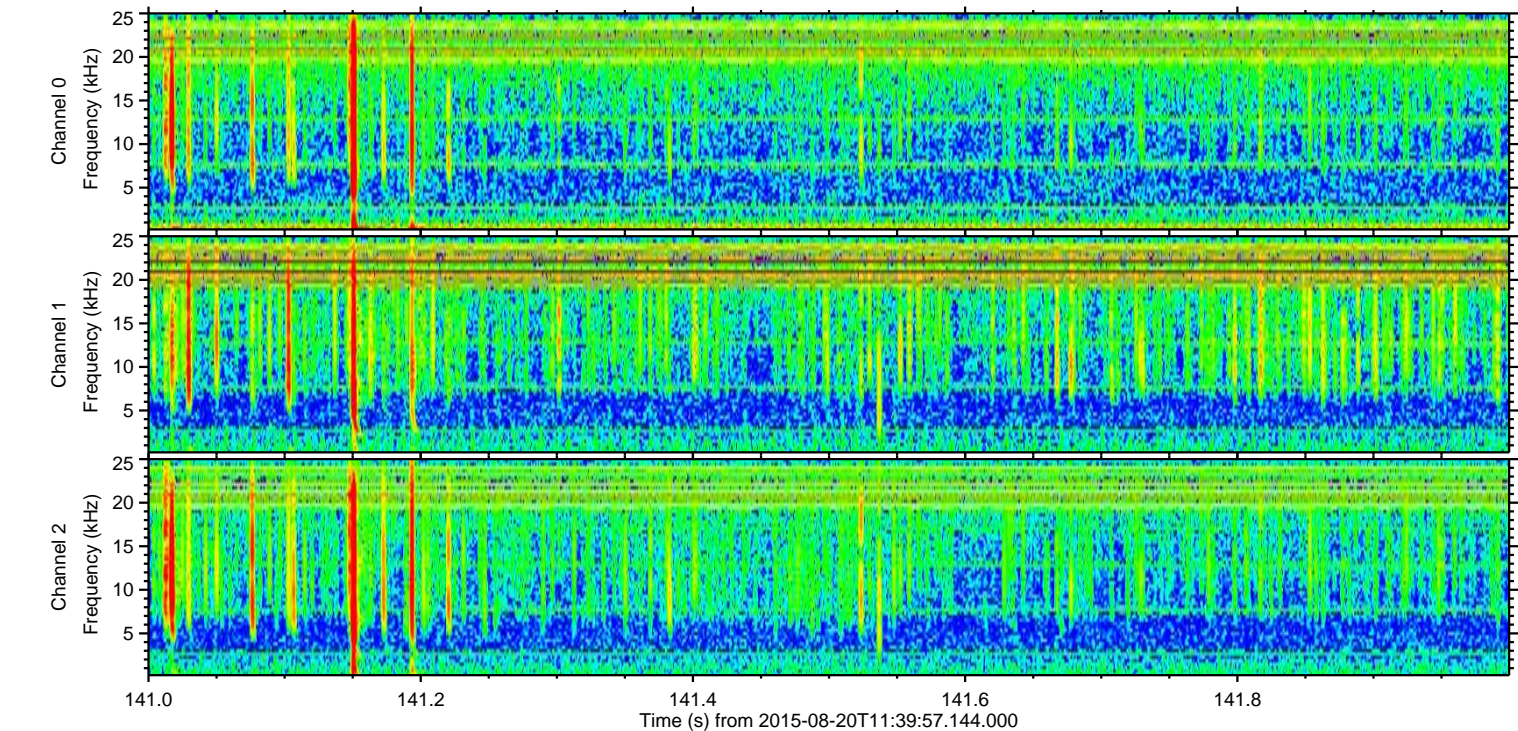
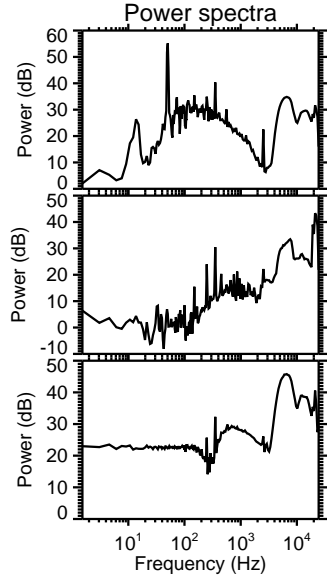
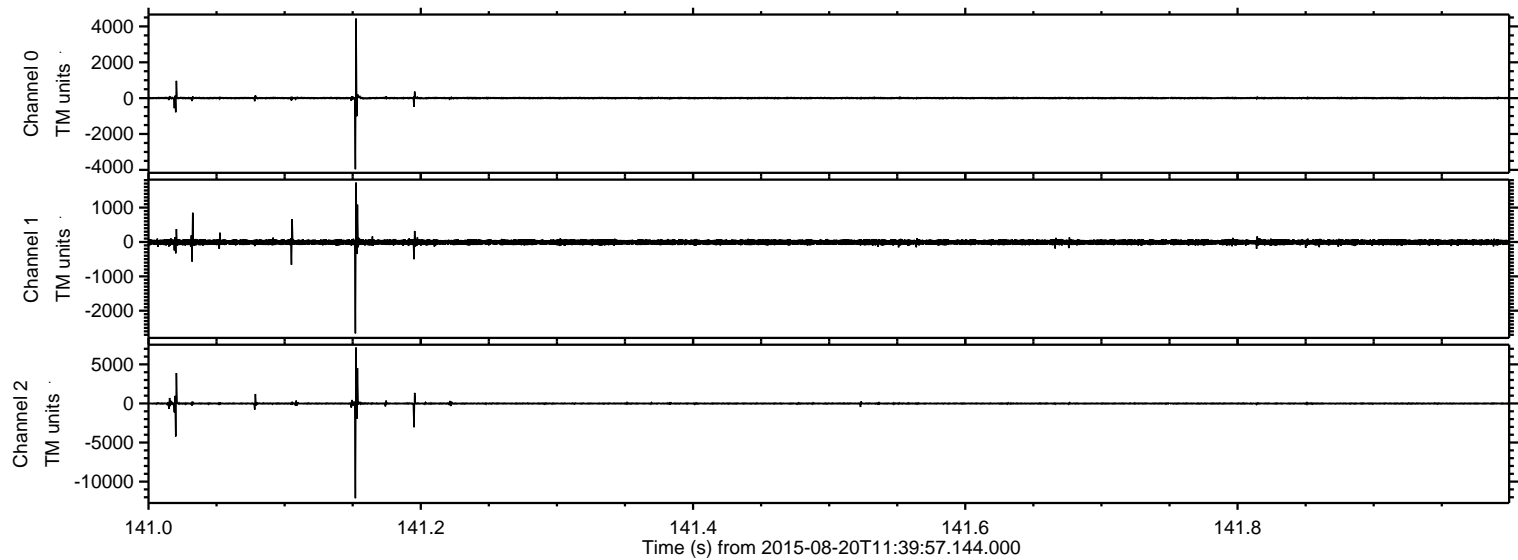



ELMAVAN 3D WAVEFORMS (Measured data sampled at 50 kHz) 51000 packets of 144 samples from 2015-08-20T11:39:57.144.000. Part 141/147

Processed Thu Aug 20 13:46:05 2015 by ELM ver.2012-10-06 from 001\_\_elm20150820\_113956\_\_dat00.bin

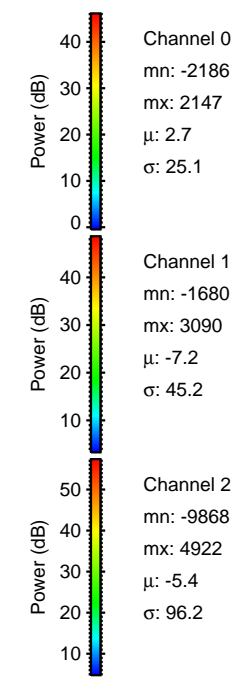
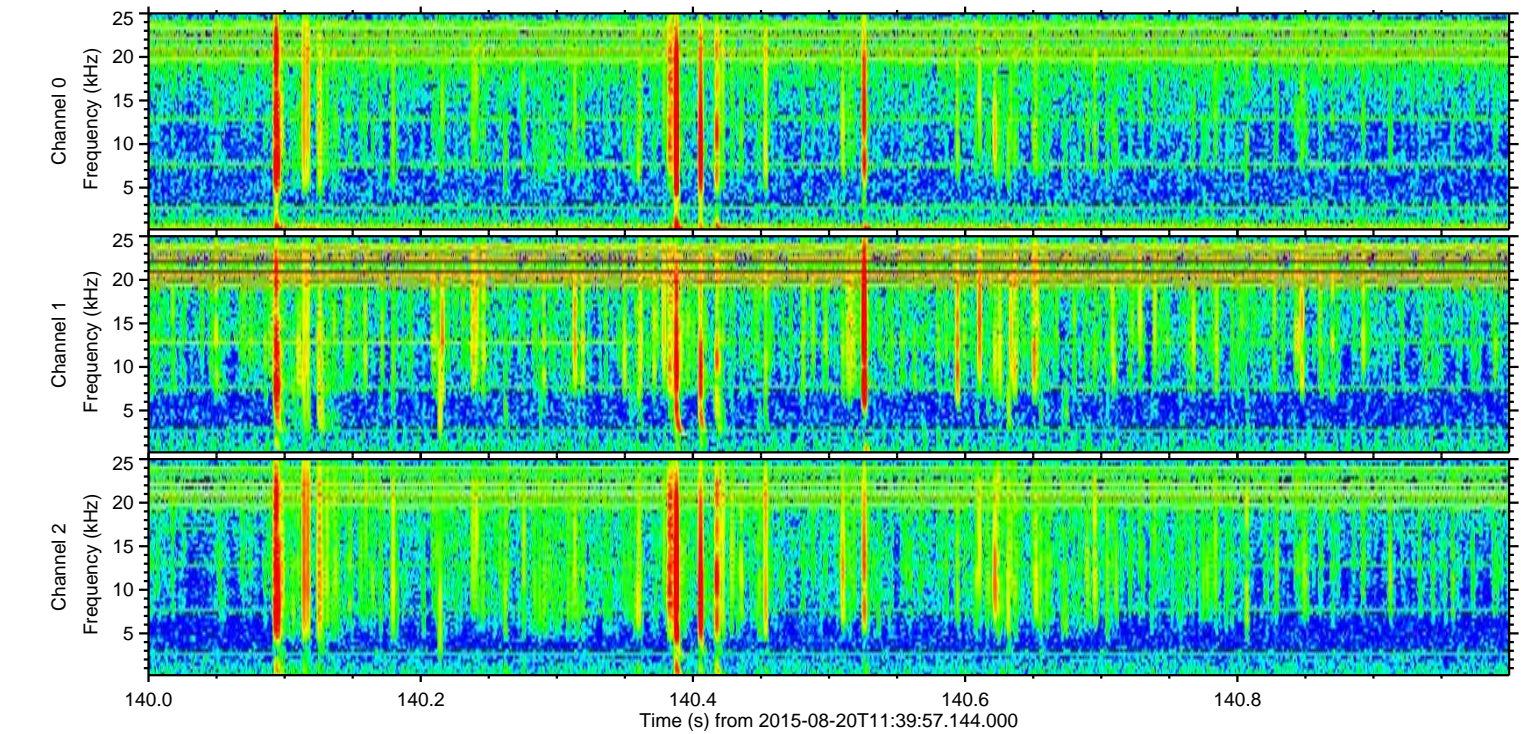
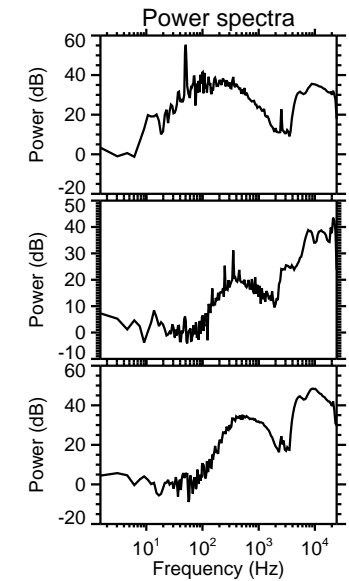
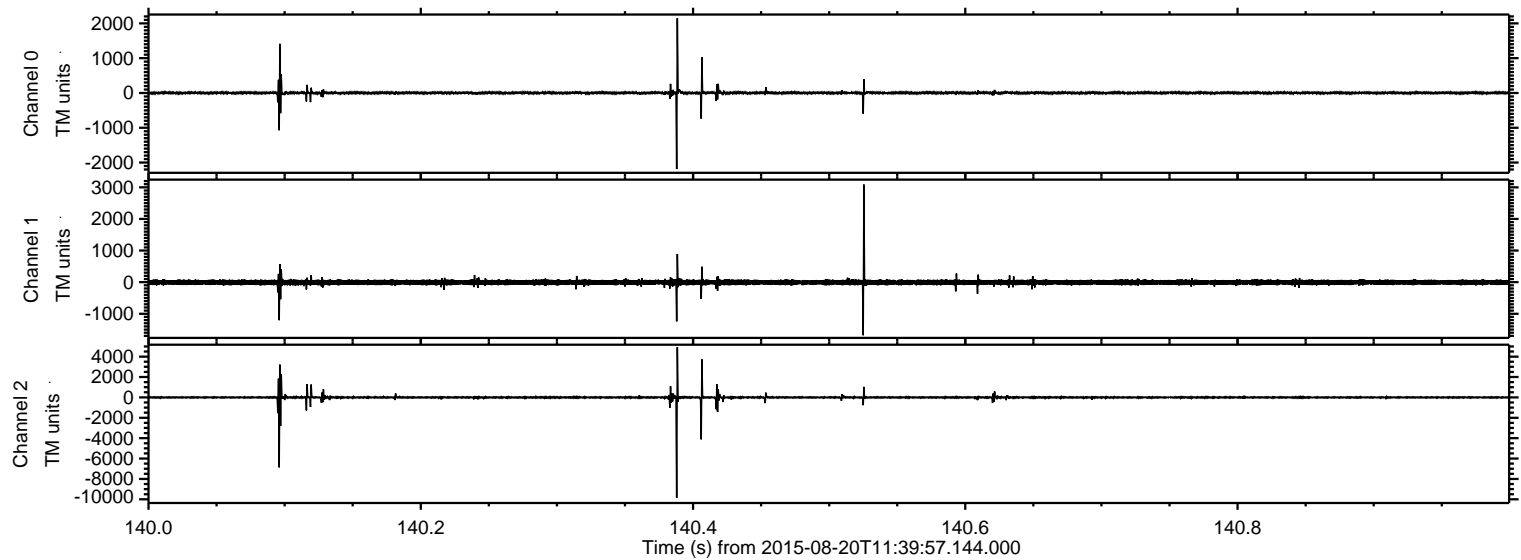

Channel 0  
mn: -2186  
mx: 2147  
 $\mu$ : 2.7  
 $\sigma$ : 25.1

Channel 1  
mn: -1680  
mx: 3090  
 $\mu$ : -7.2  
 $\sigma$ : 45.2

Channel 2  
mn: -9868  
mx: 4922  
 $\mu$ : -5.4  
 $\sigma$ : 96.2



Processed Thu Aug 20 13:46:06 2015 by ELM ver.2012-10-06 from 001\_\_elm20150820\_113956\_\_dat00.bin

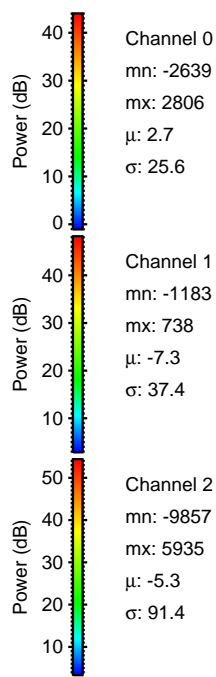
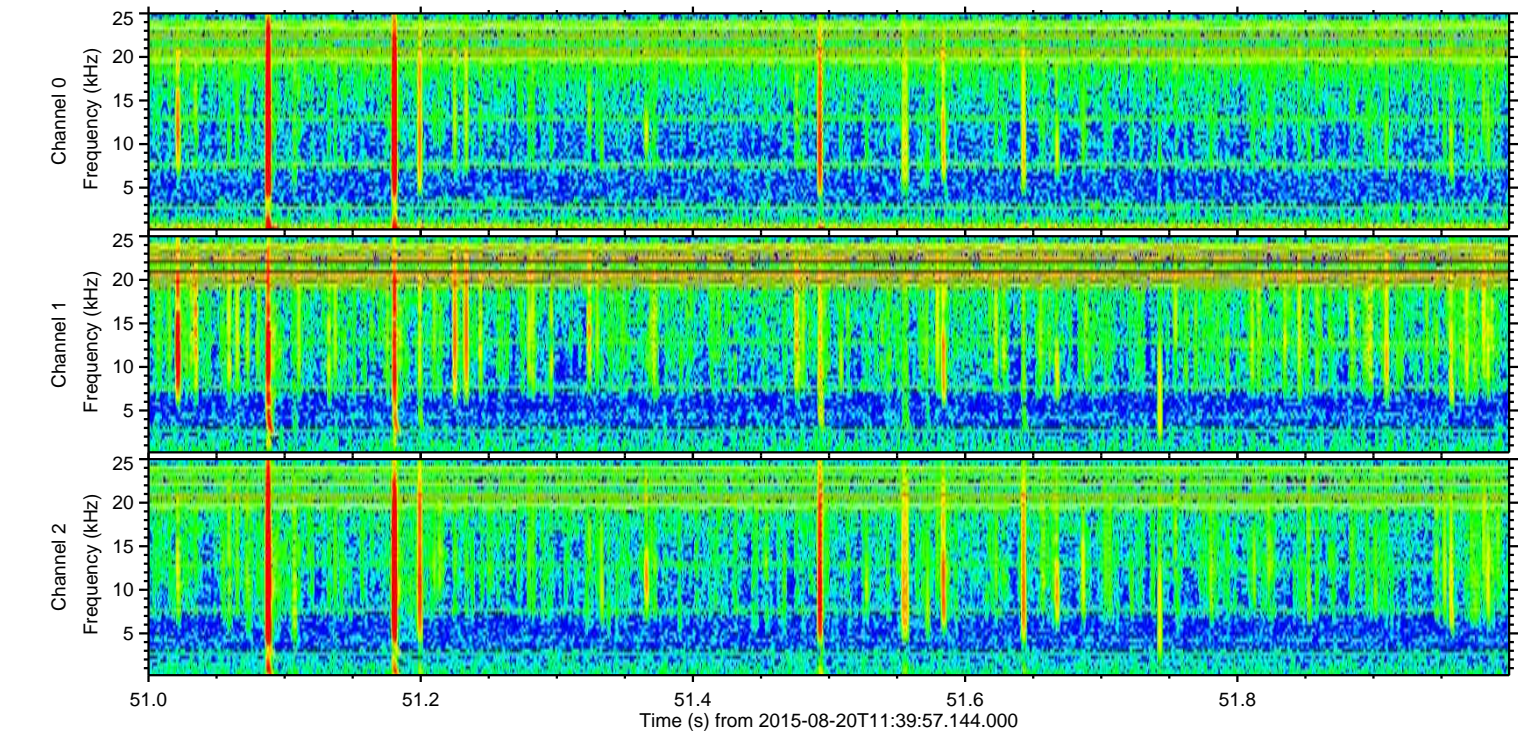
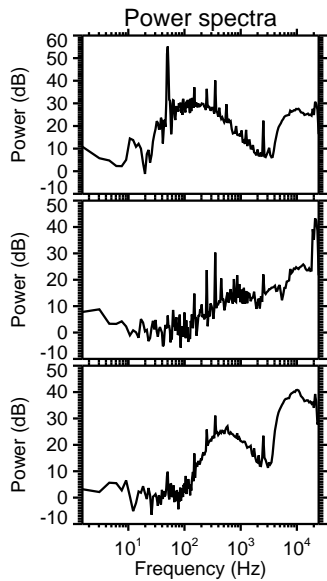
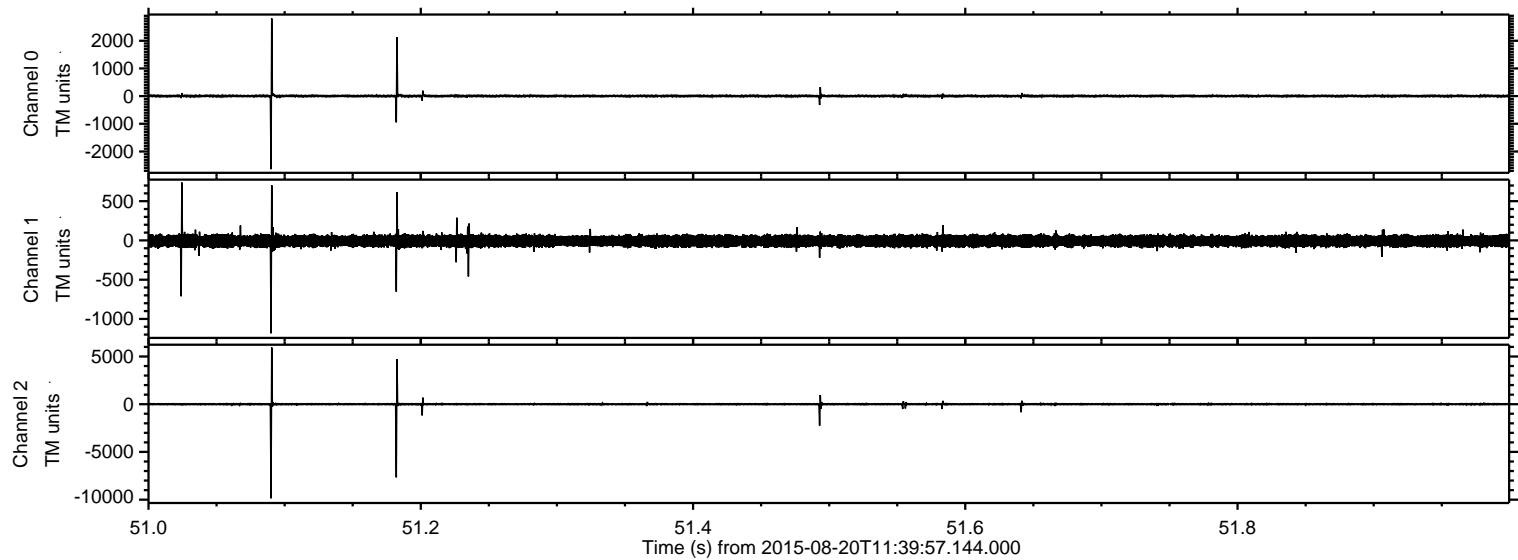



Processed Thu Aug 20 13:46:07 2015 by ELM ver.2012-10-06 from 001\_\_elm20150820\_113956\_\_dat00.bin

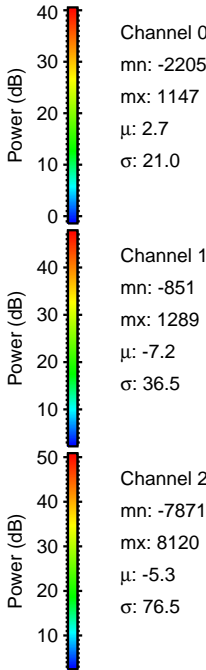
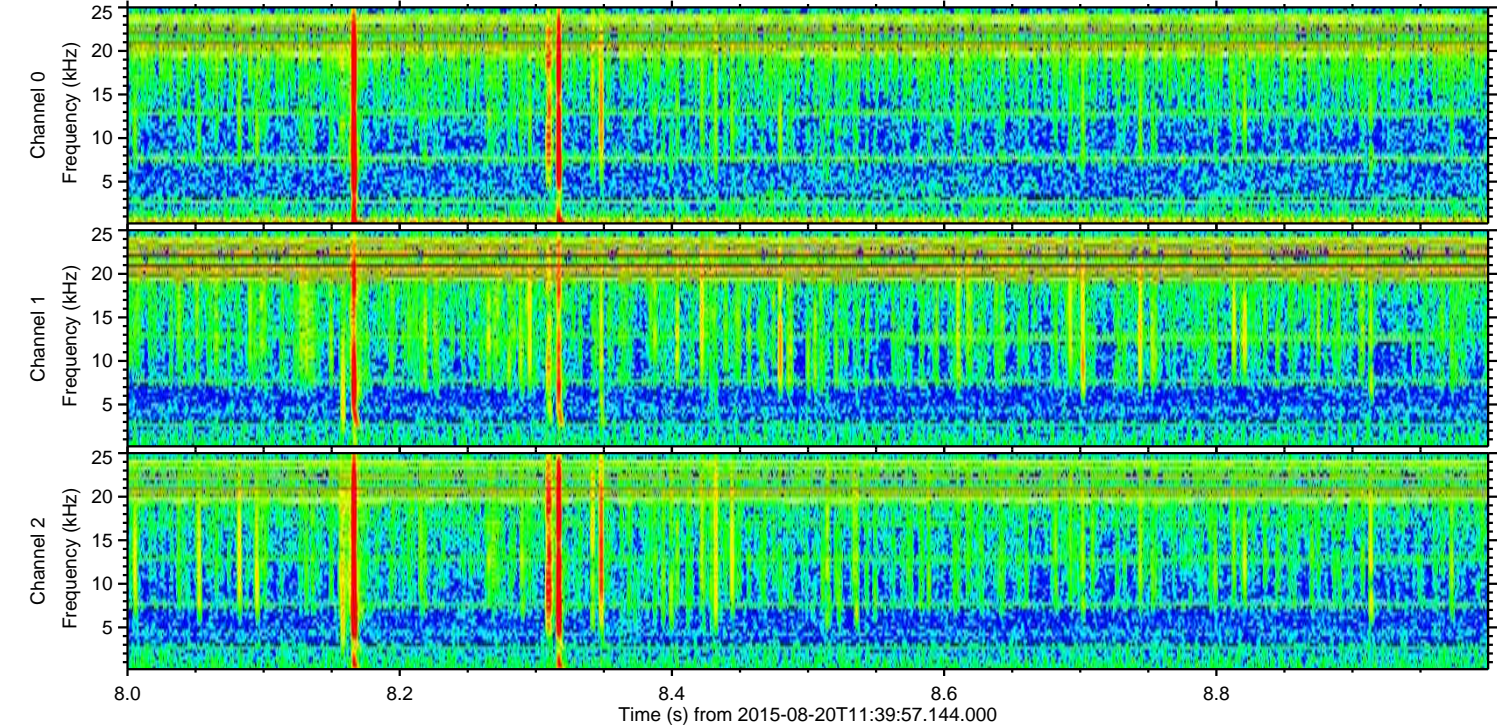
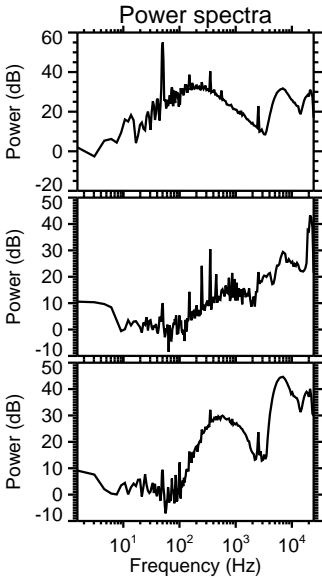
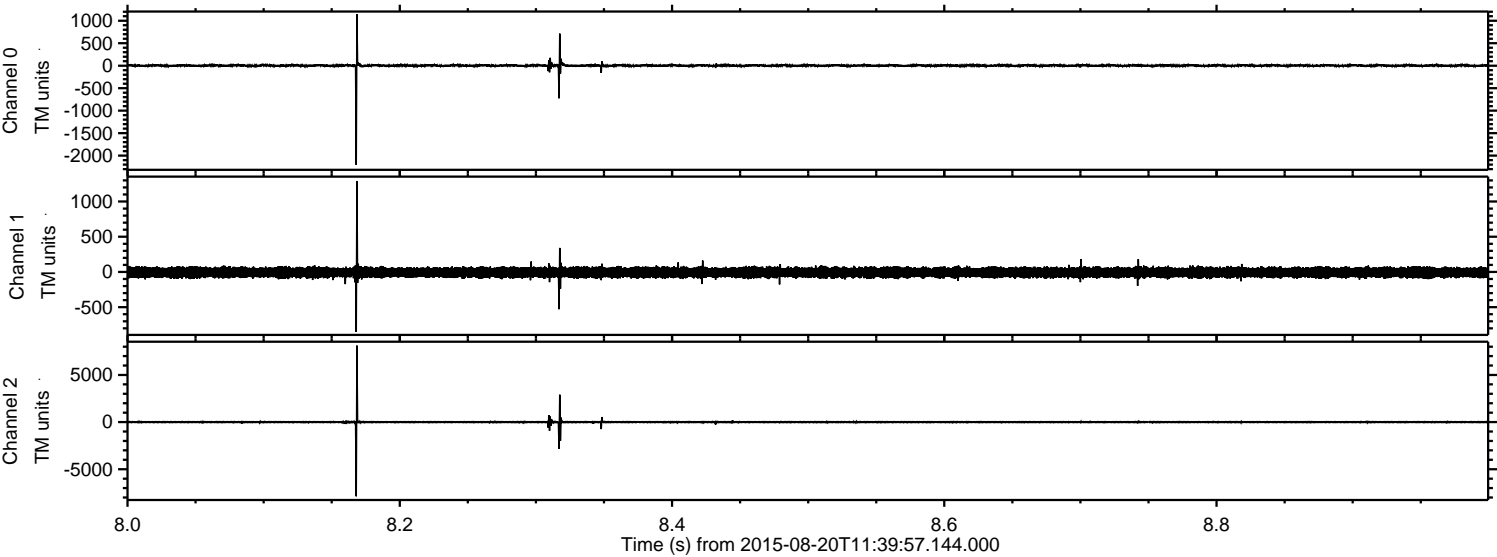



ELMAVAN 3D WAVEFORMS (Measured data sampled at 50 kHz) 51000 packets of 144 samples from 2015-08-20T11:39:57.144.000. Part 34/147

Processed Thu Aug 20 13:46:08 2015 by ELM ver.2012-10-06 from 001\_\_elm20150820\_113956\_\_dat00.bin

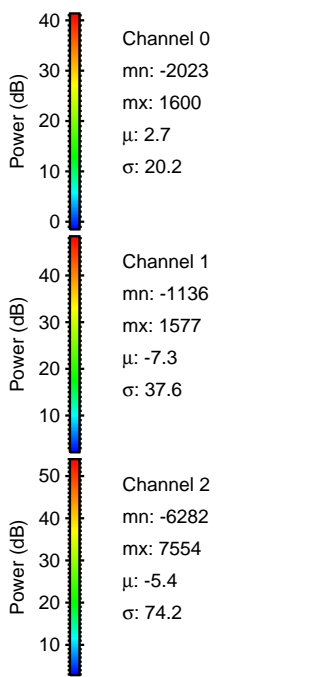
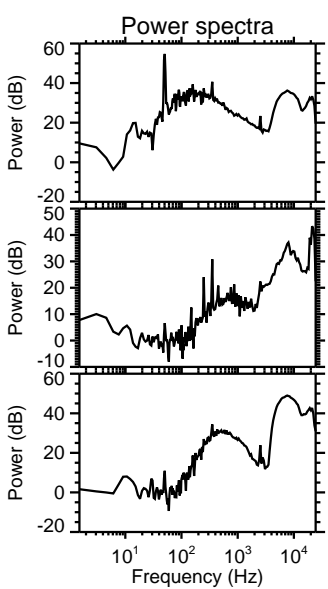
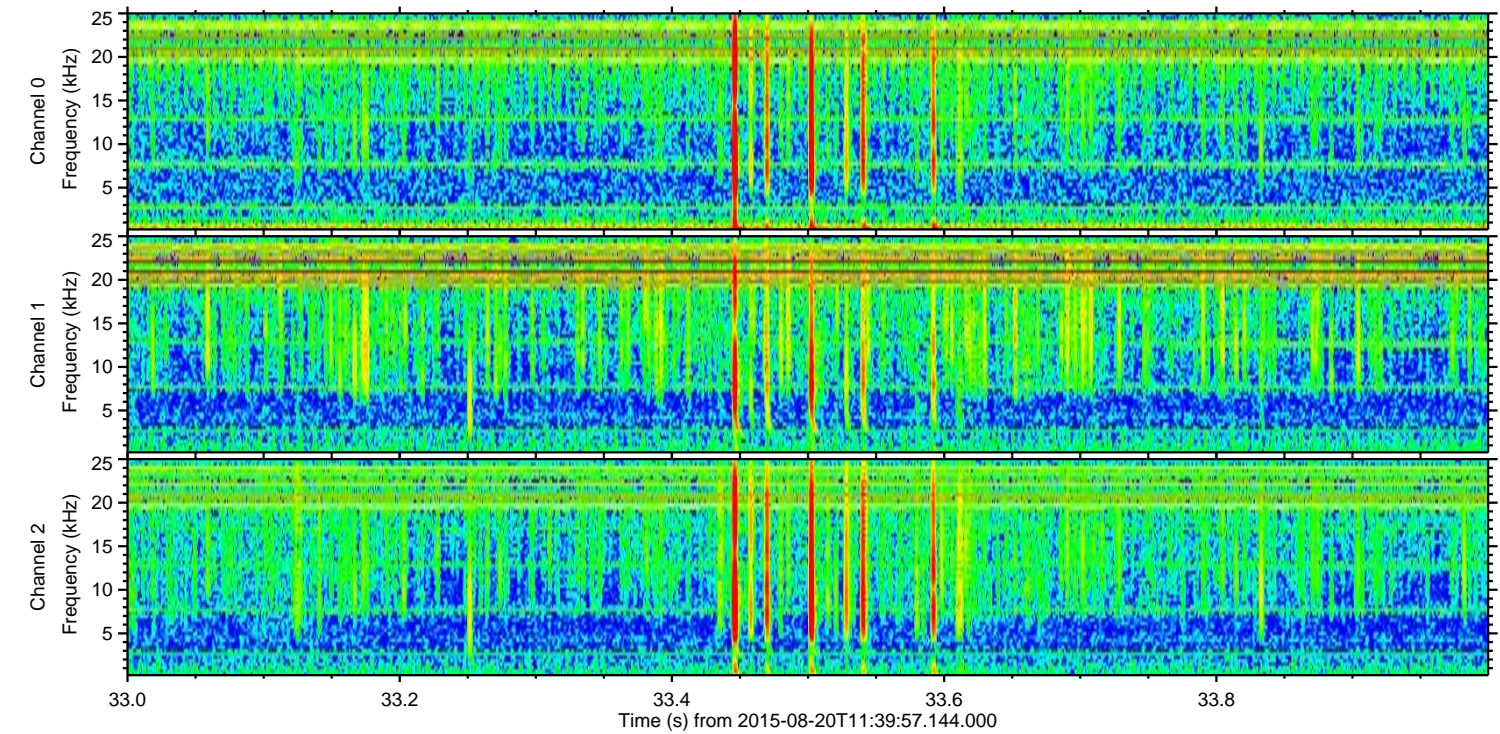
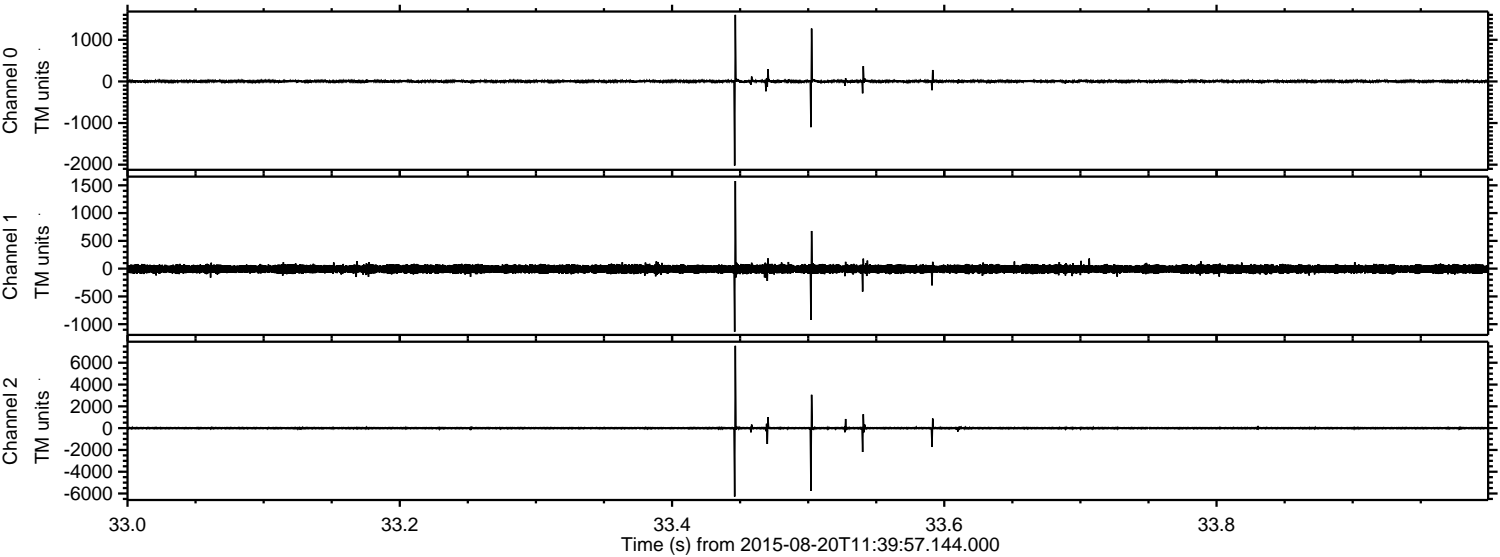



ELMAVAN 3D WAVEFORMS (Measured data sampled at 50 kHz) 51000 packets of 144 samples from 2015-08-20T11:39:57.144.000. Part 17/147

Processed Thu Aug 20 13:46:09 2015 by ELM ver.2012-10-06 from 001\_\_elm20150820\_113956\_\_dat00.bin

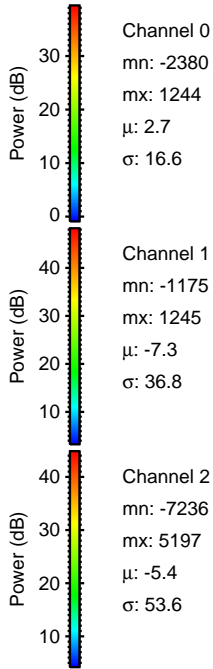
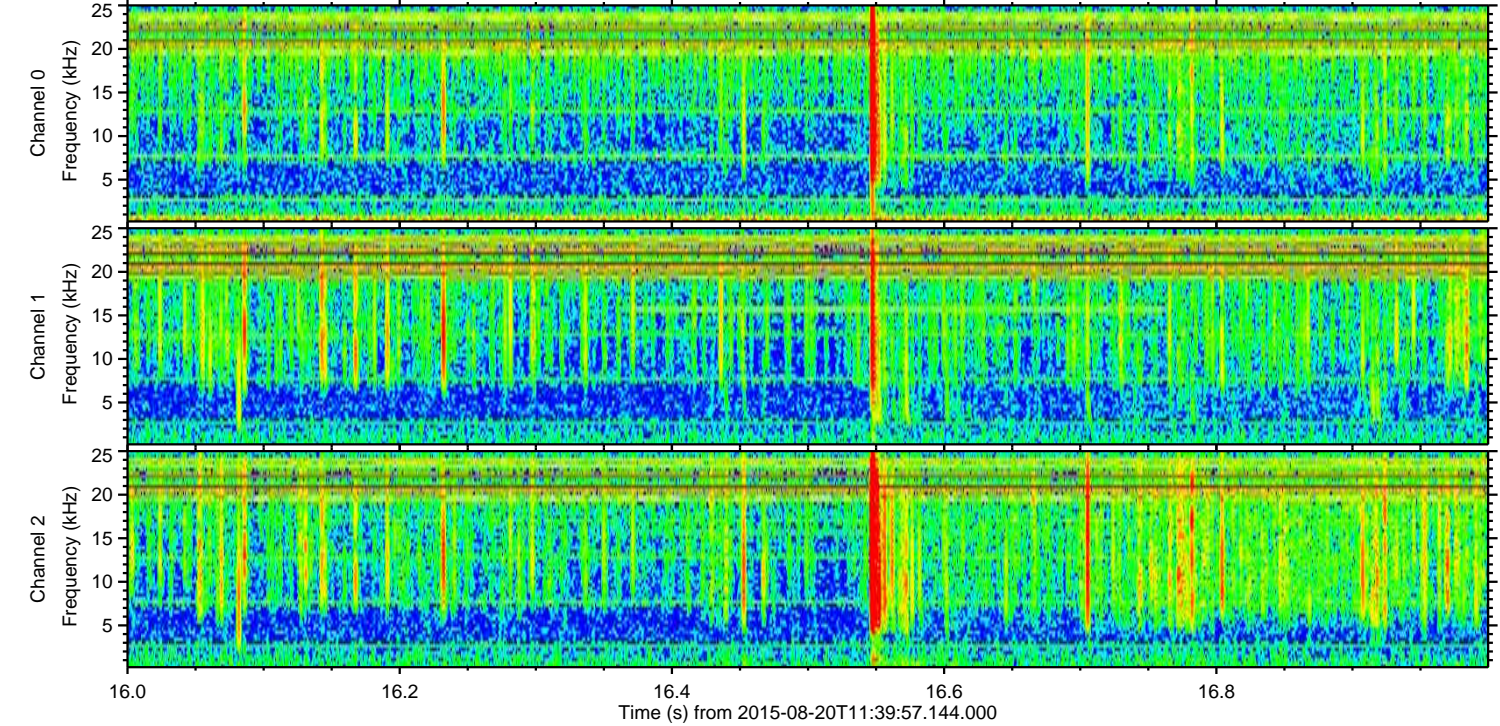
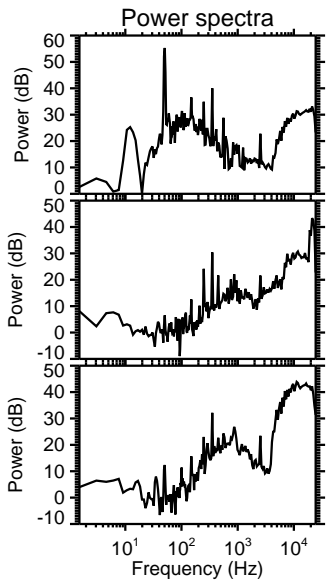
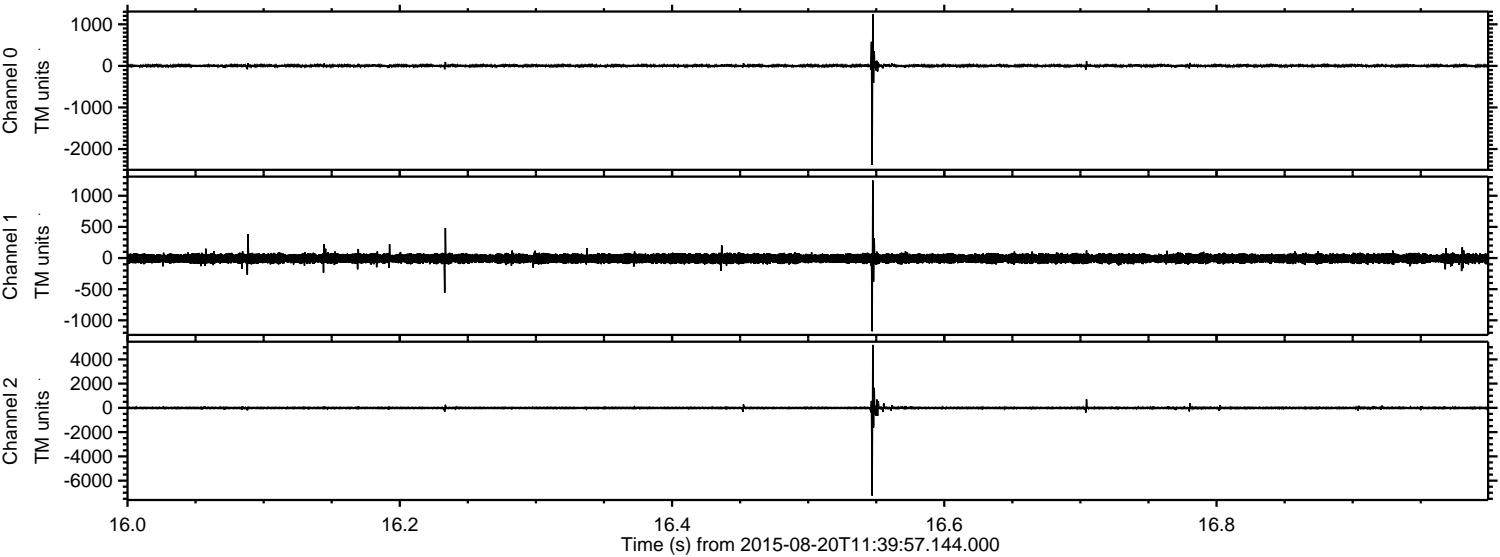



Processed Thu Aug 20 13:46:10 2015 by ELM ver.2012-10-06 from 001\_\_elm20150820\_113956\_\_dat00.bin

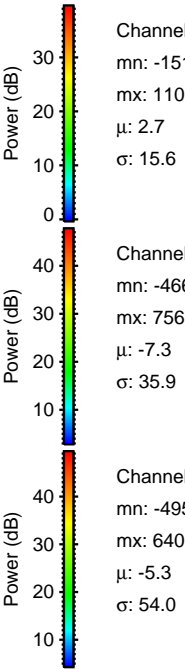
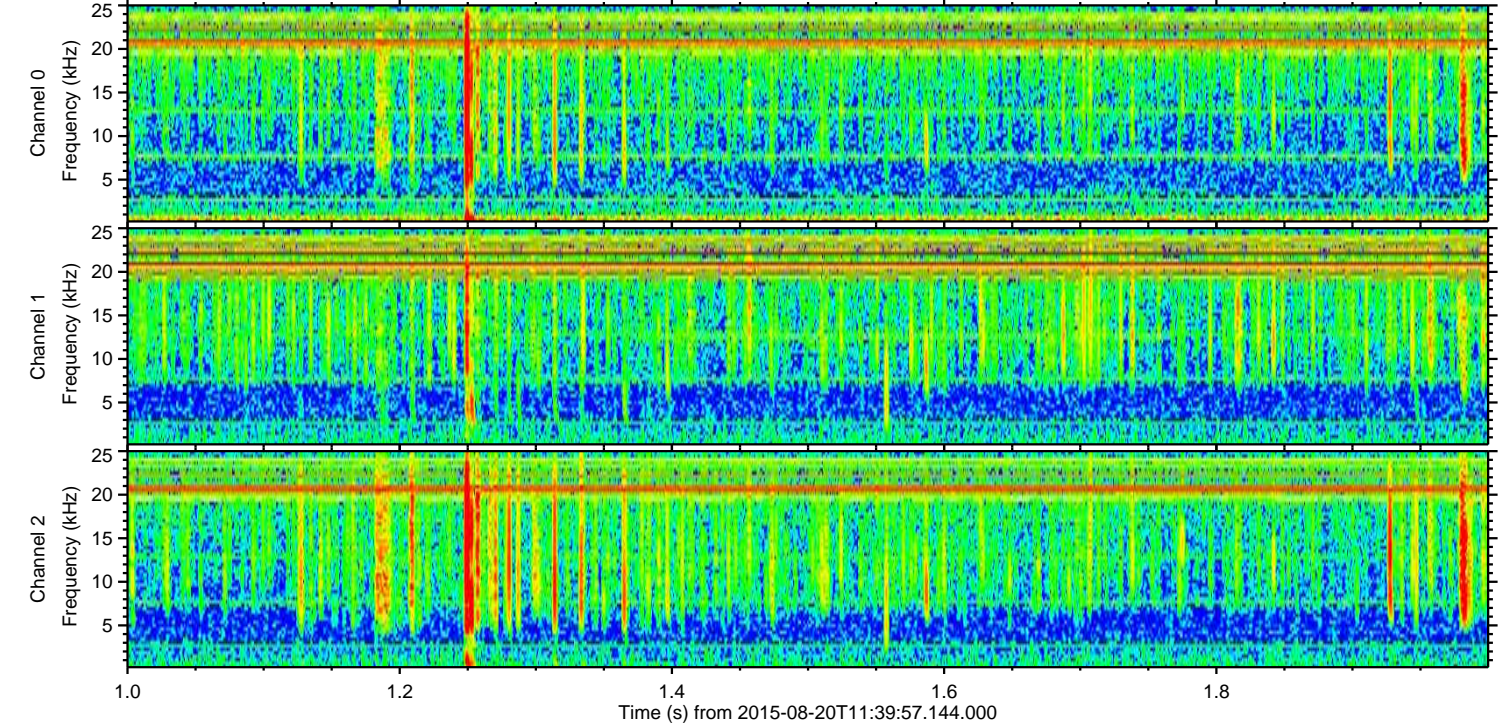
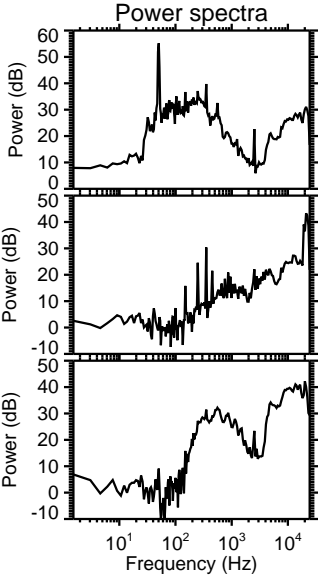
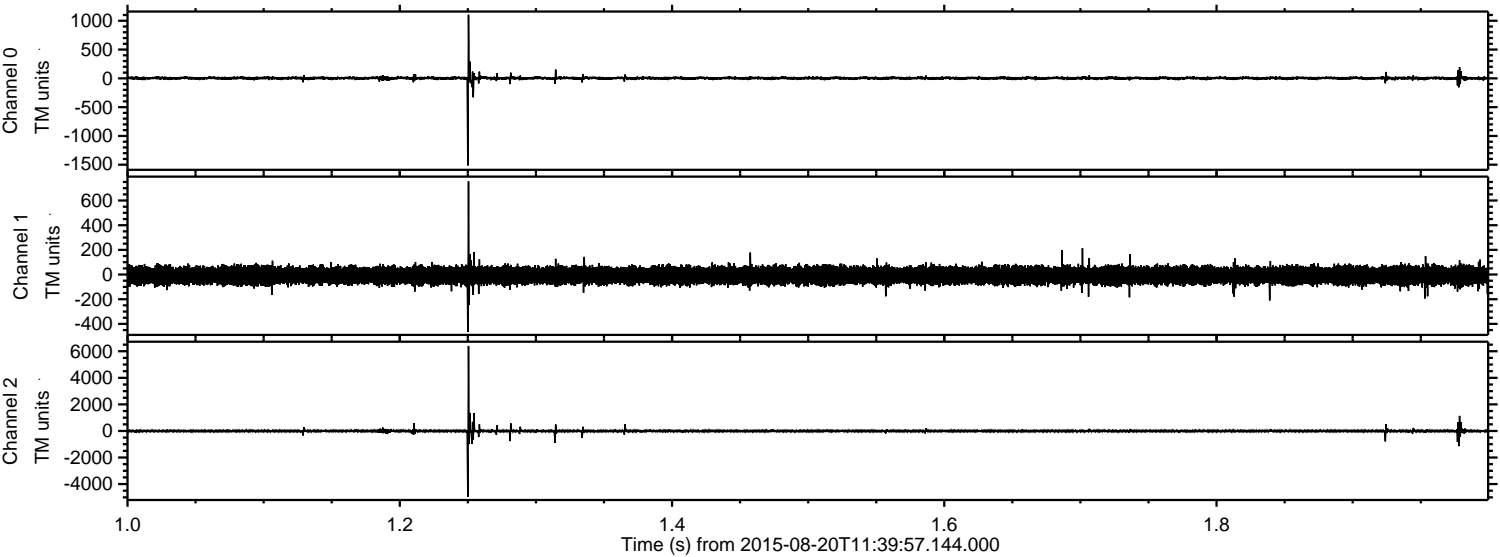

Channel 0  
mn: -1513  
mx: 1105  
 $\mu$ : 2.7  
 $\sigma$ : 15.6

Channel 1  
mn: -466  
mx: 756  
 $\mu$ : -7.3  
 $\sigma$ : 35.9

Channel 2  
mn: -4952  
mx: 6400  
 $\mu$ : -5.3  
 $\sigma$ : 54.0



Processed Thu Aug 20 13:46:11 2015 by ELM ver.2012-10-06 from 001\_\_elm20150820\_113956\_\_dat00.bin

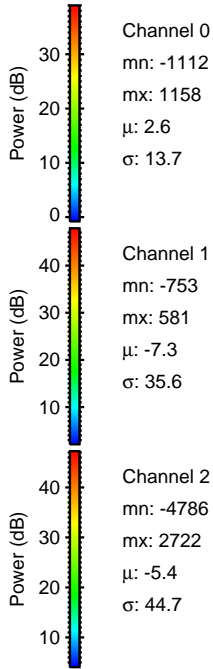
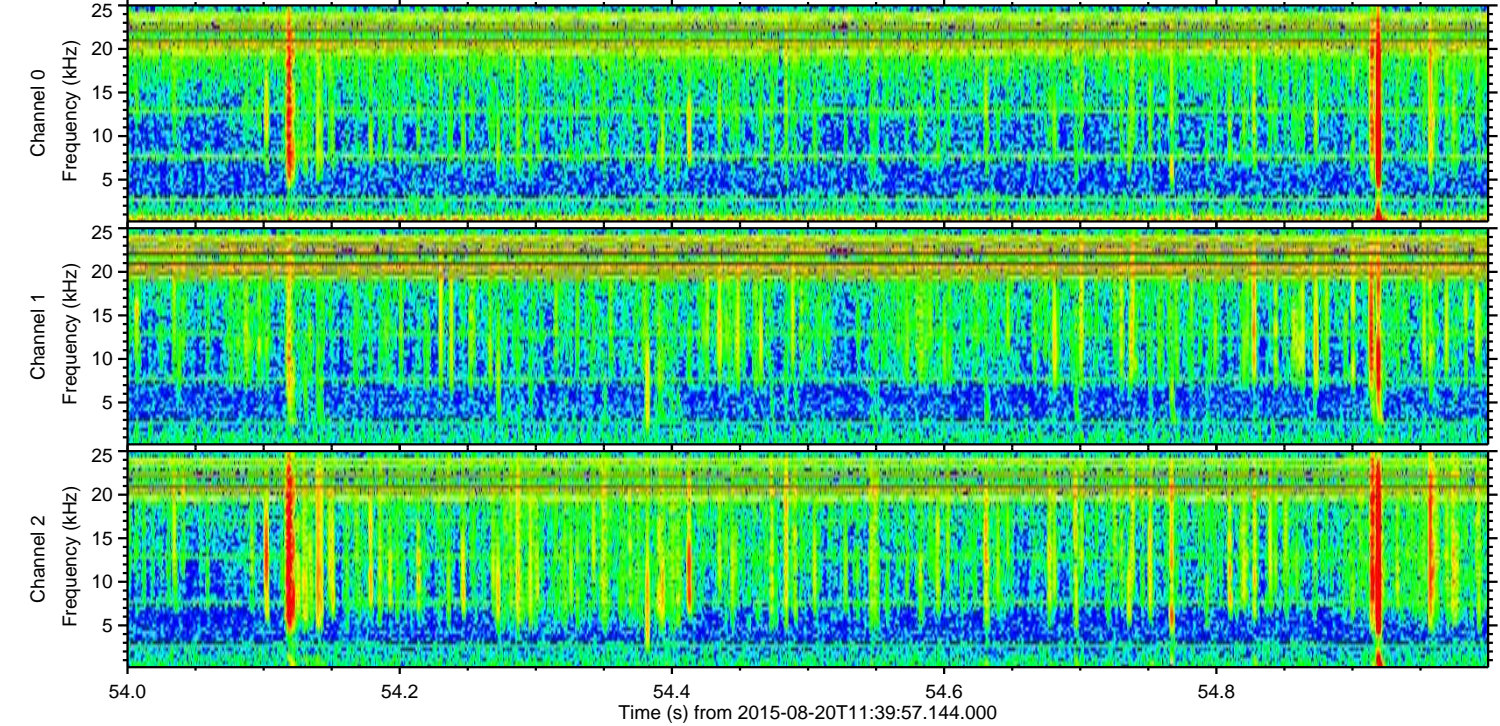
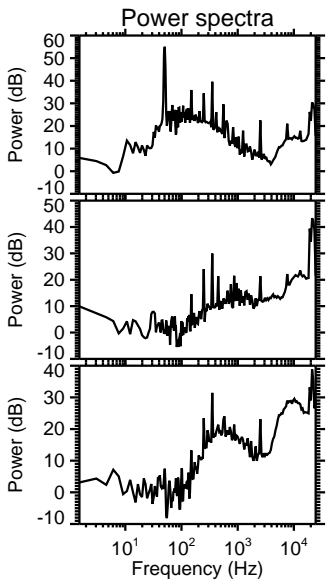
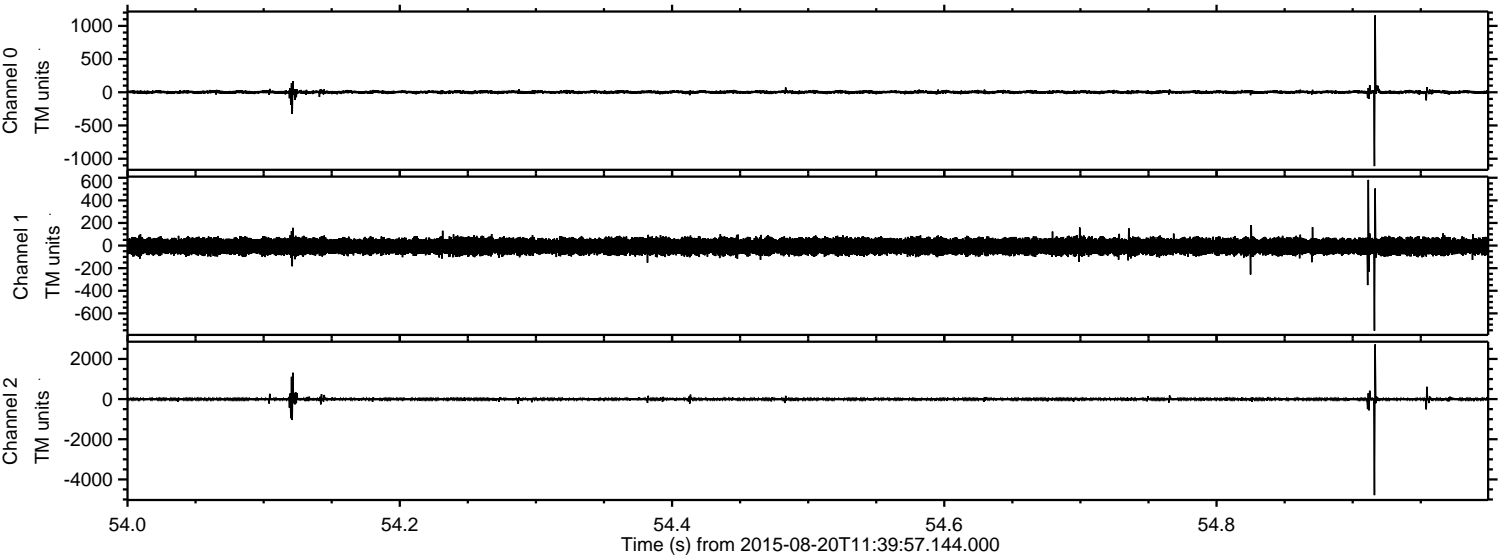



Processed Thu Aug 20 13:46:12 2015 by ELM ver.2012-10-06 from 001\_\_elm20150820\_113956\_\_dat00.bin

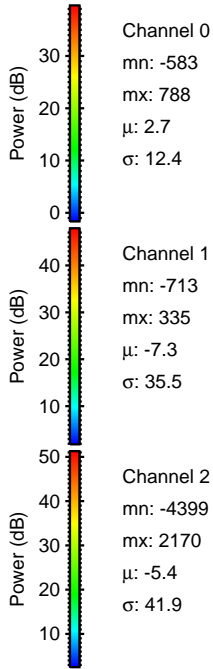
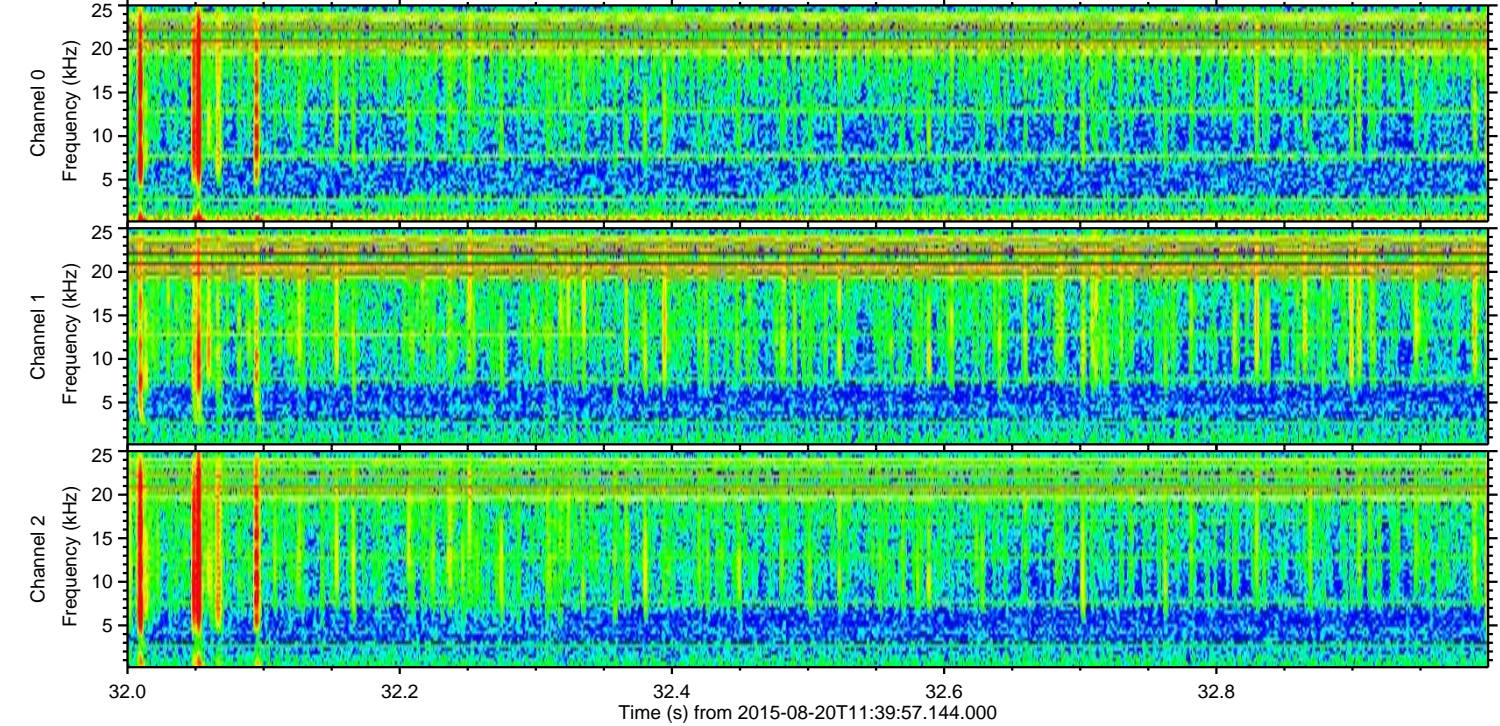
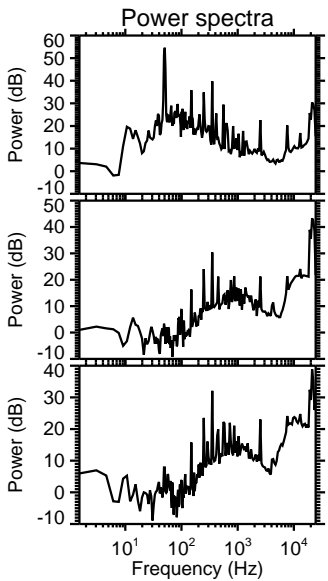
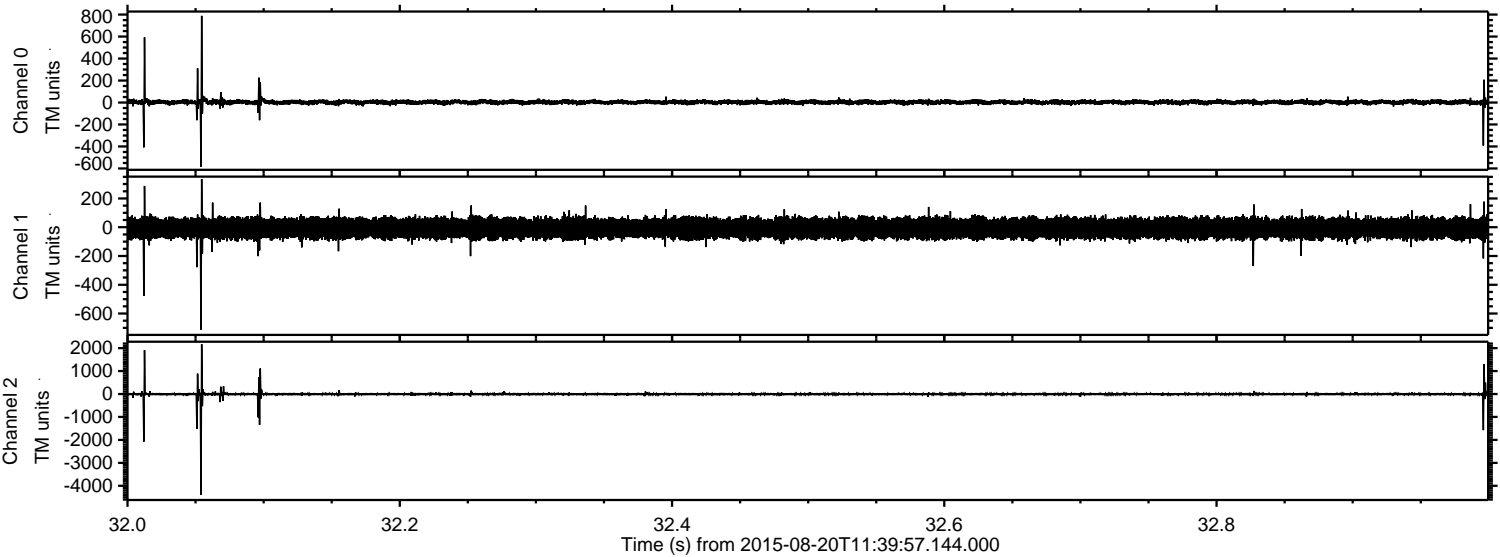



Processed Thu Aug 20 13:46:13 2015 by ELM ver.2012-10-06 from 001\_\_elm20150820\_113956\_\_dat00.bin

