

ELMAVAN 3D WAVEFORMS (Measured data sampled at 50 kHz) 51000 packets of 144 samples from 2015-08-20T09:54:52.414.000.

Processed Thu Aug 20 12:01:28 2015 by ELM ver.2012-10-06 from 001__elm20150820_095451__dat00.bin

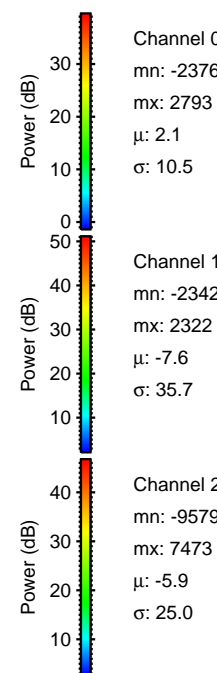
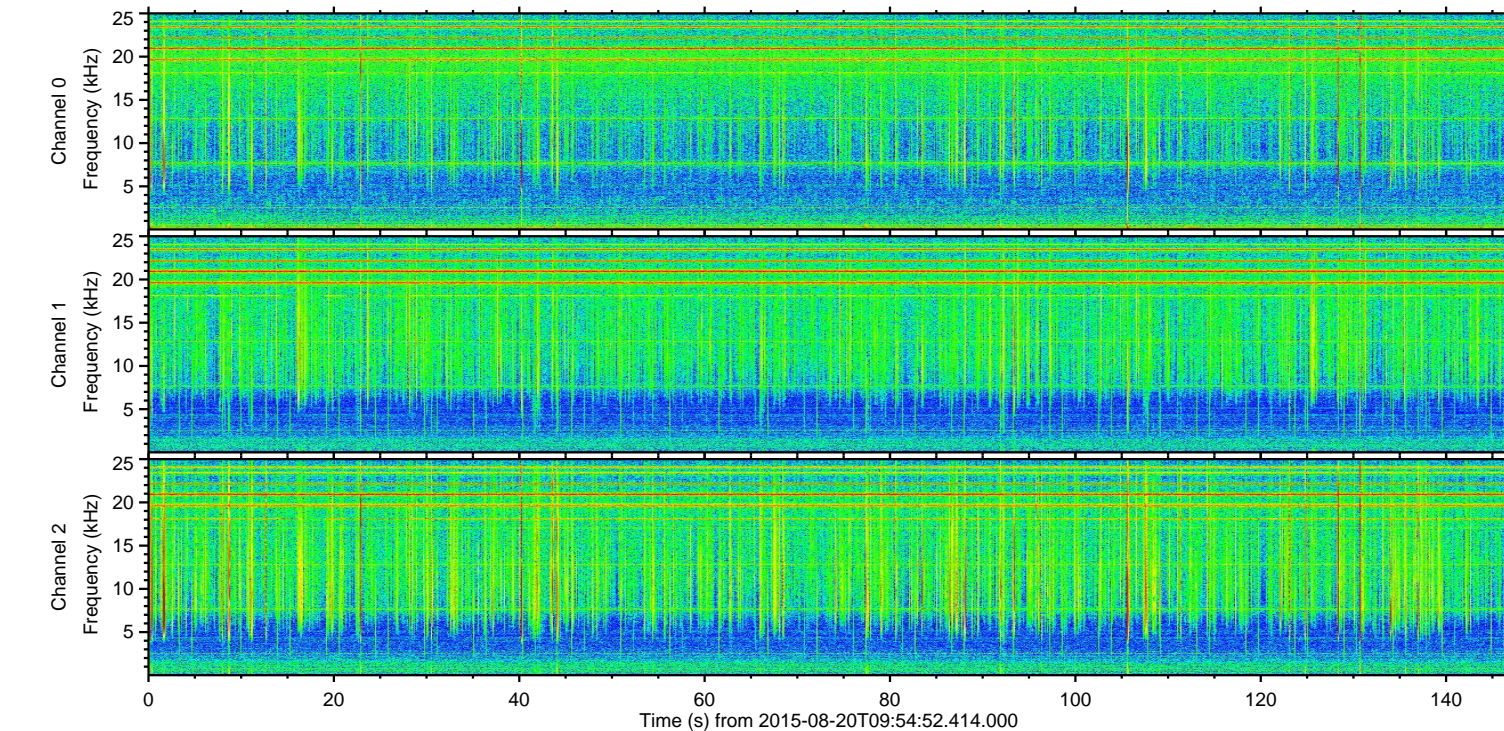
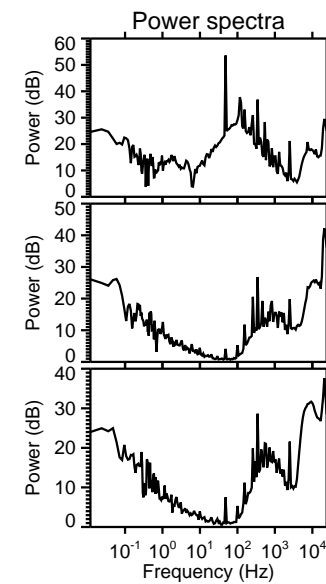
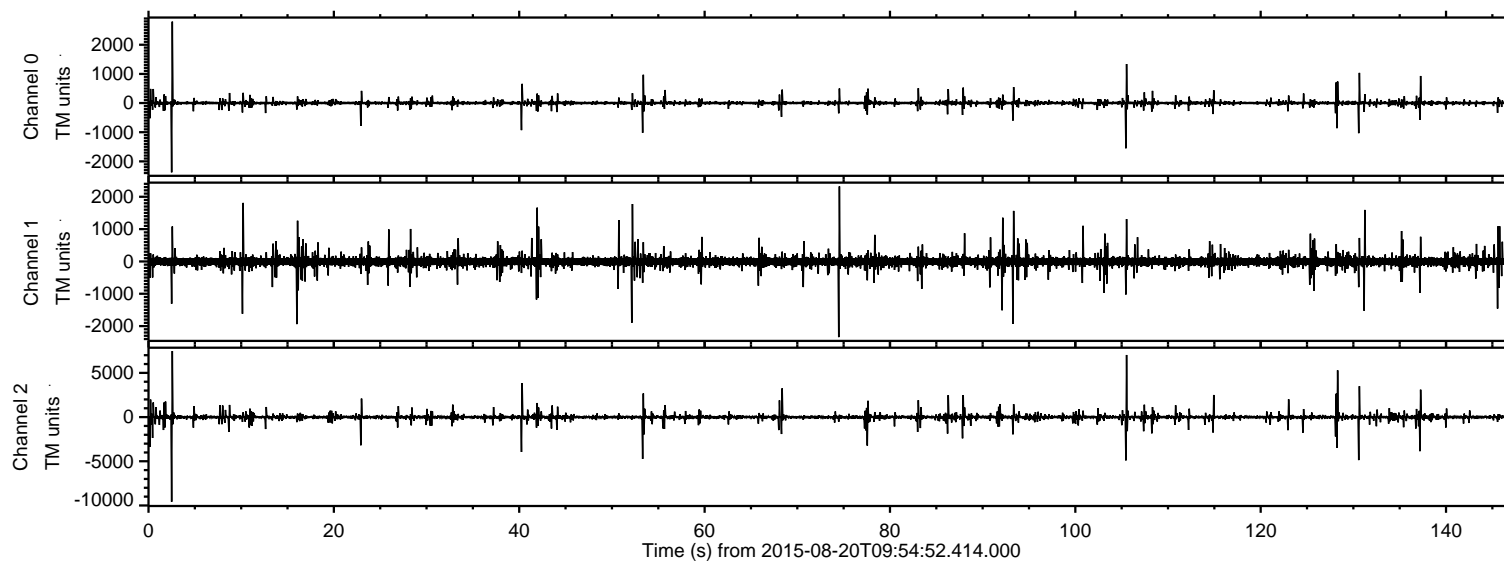

ELMAVAN 3D WAVEFORMS (Measured data sampled at 50 kHz) 51000 packets of 144 samples from 2015-08-20T09:54:52.414.000. Part 3/147

Processed Thu Aug 20 12:01:39 2015 by ELM ver.2012-10-06 from 001__elm20150820_095451__dat00.bin

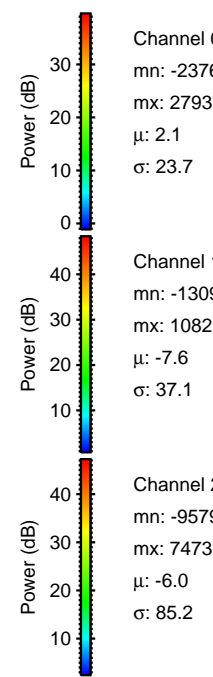
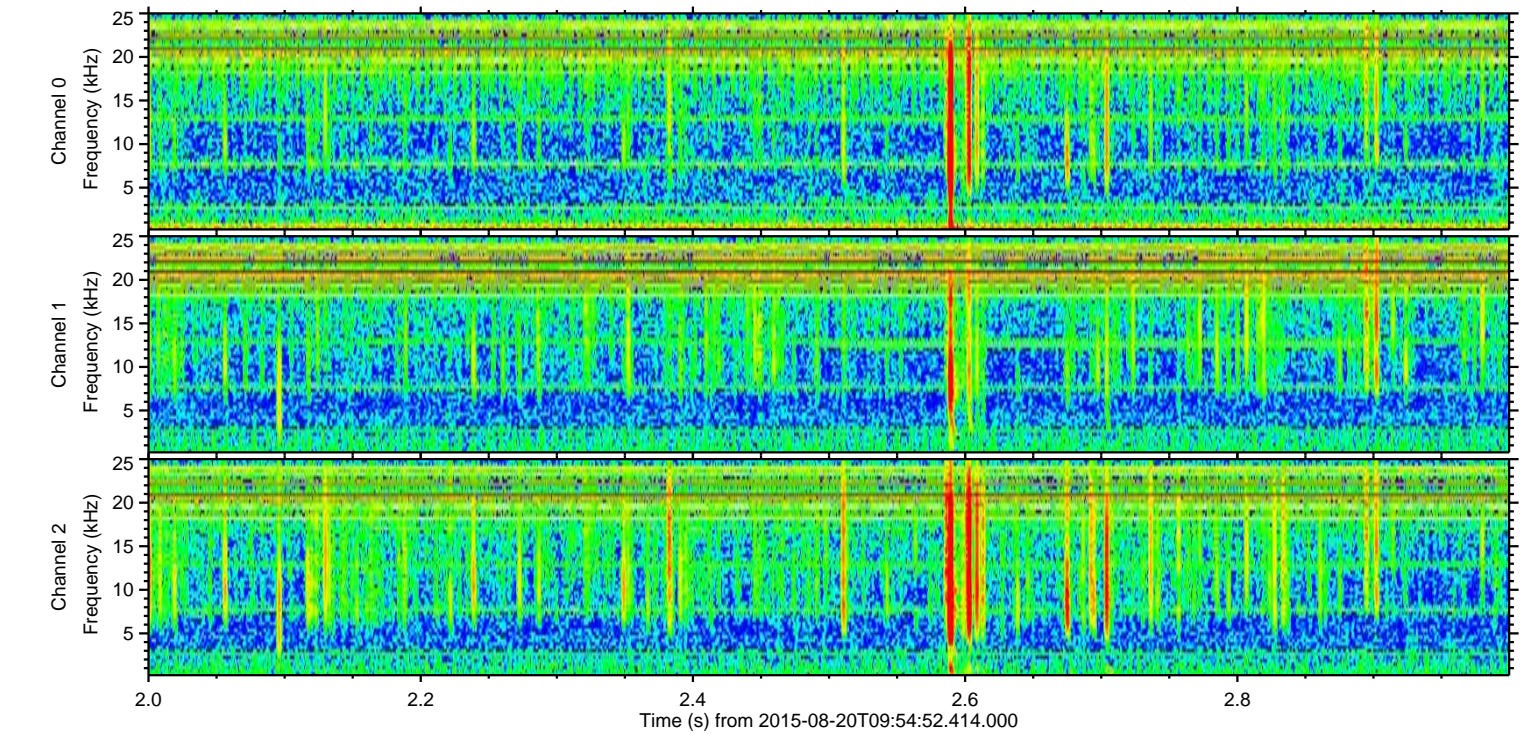
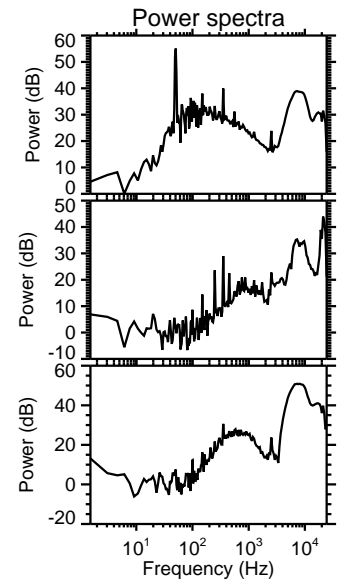
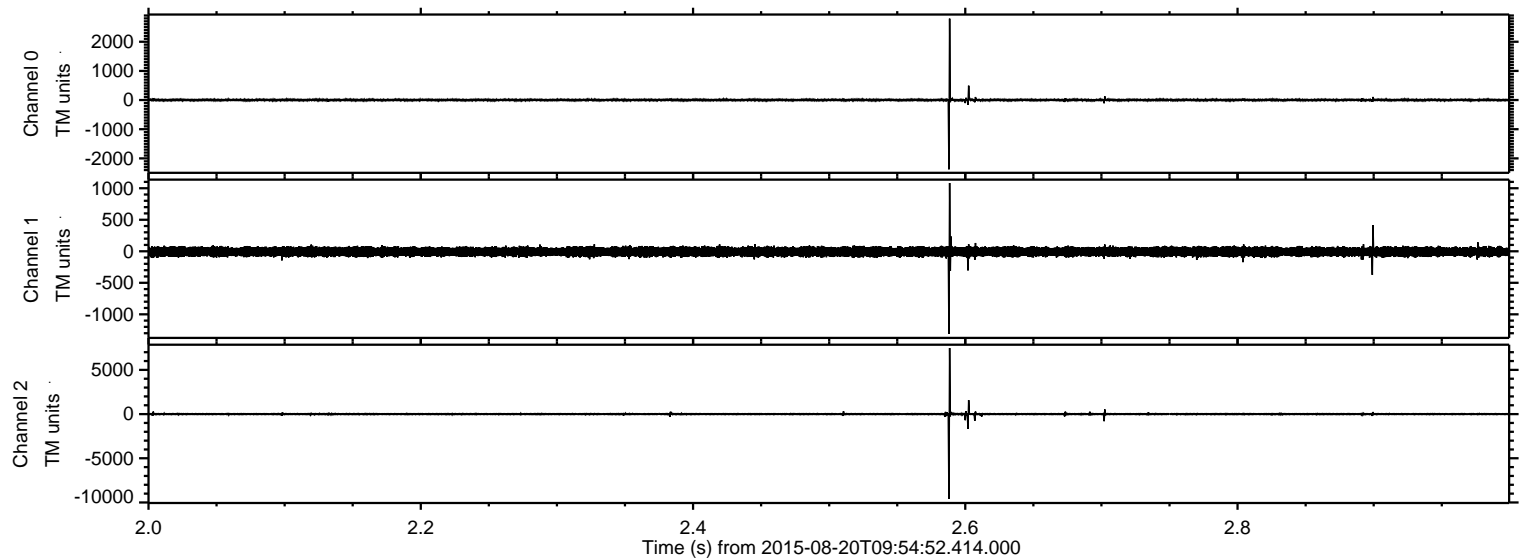

ELMAVAN 3D WAVEFORMS (Measured data sampled at 50 kHz) 51000 packets of 144 samples from 2015-08-20T09:54:52.414.000. Part 106/147

Processed Thu Aug 20 12:01:40 2015 by ELM ver.2012-10-06 from 001__elm20150820_095451__dat00.bin

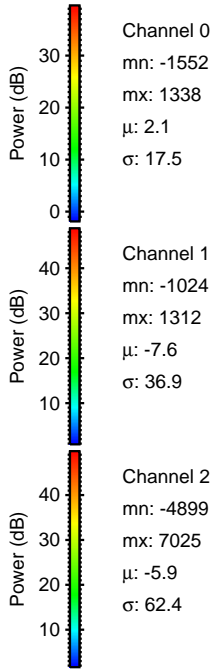
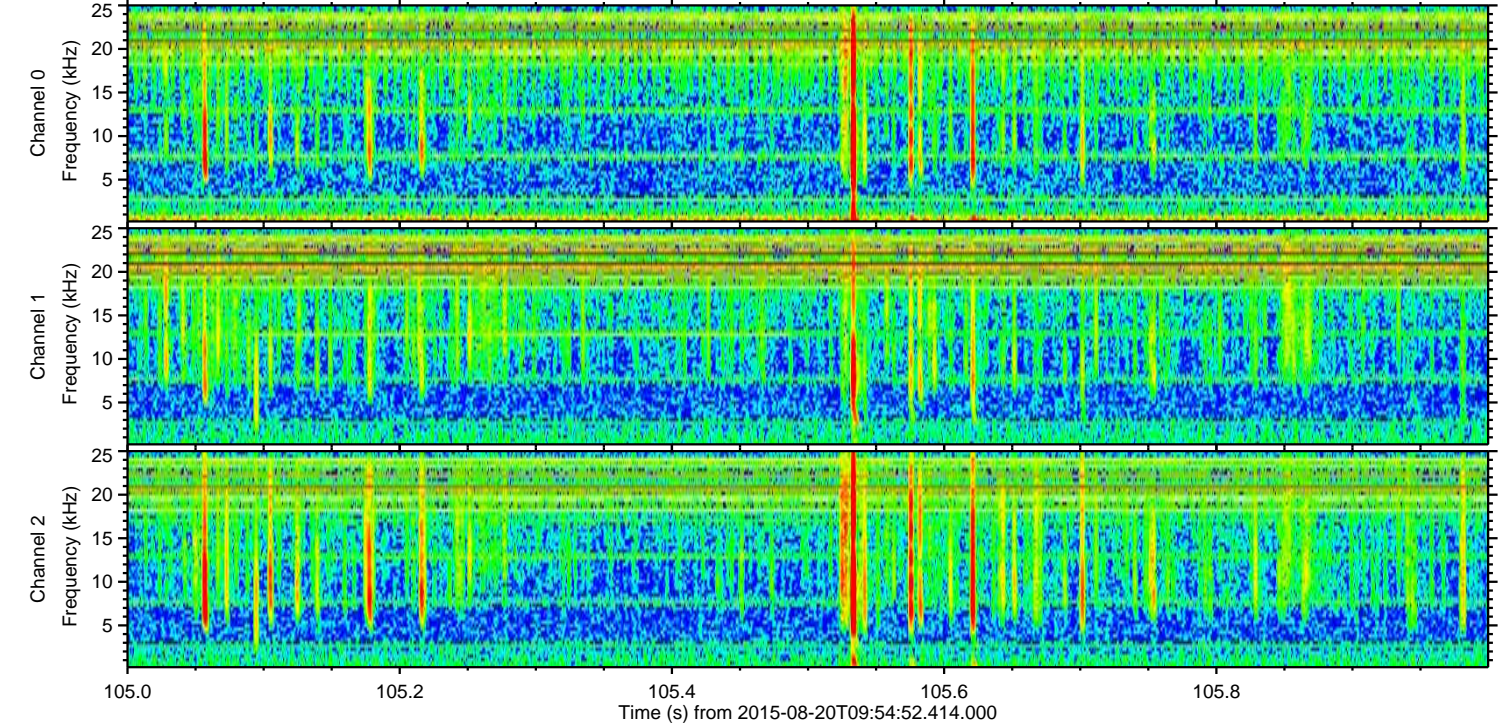
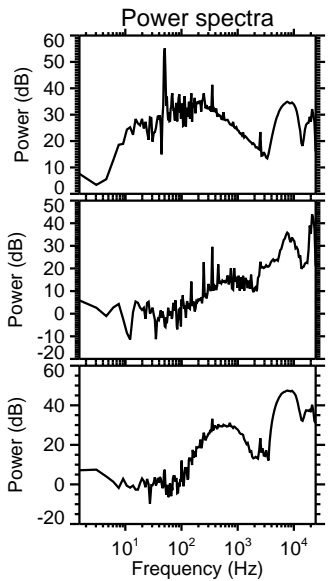
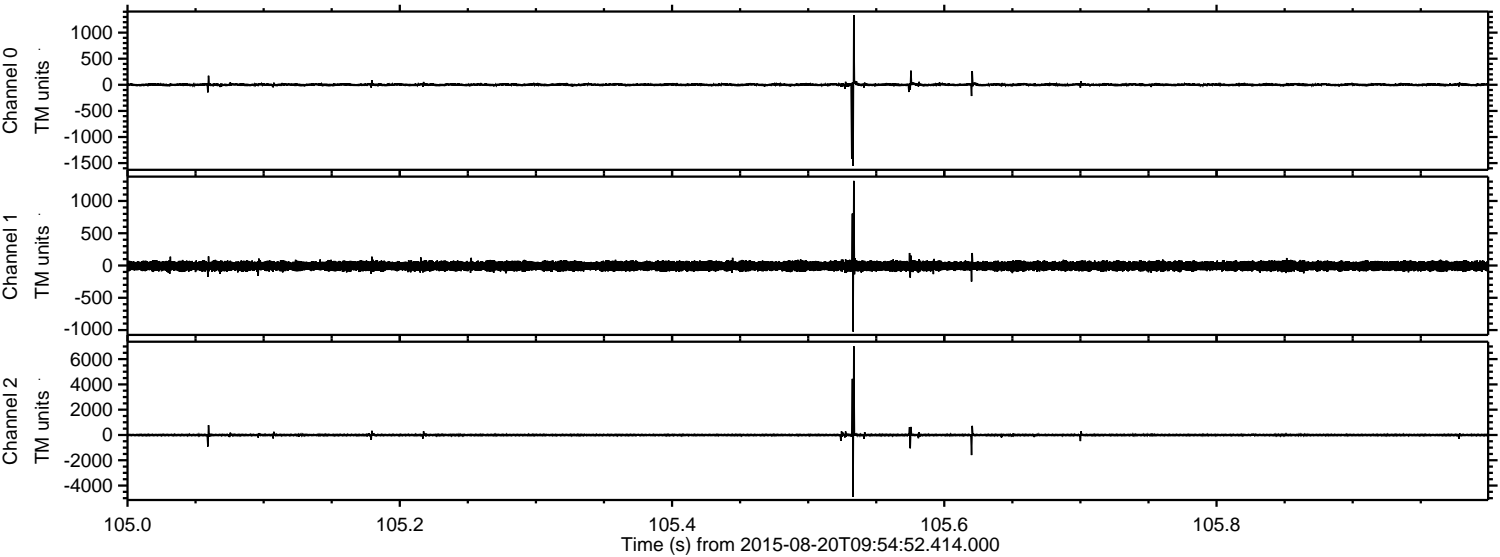

Channel 0
mn: -1552
mx: 1338
 μ : 2.1
 σ : 17.5

Channel 1
mn: -1024
mx: 1312
 μ : -7.6
 σ : 36.9

Channel 2
mn: -4899
mx: 7025
 μ : -5.9
 σ : 62.4

ELMAVAN 3D WAVEFORMS (Measured data sampled at 50 kHz) 51000 packets of 144 samples from 2015-08-20T09:54:52.414.000. Part 129/147

Processed Thu Aug 20 12:01:41 2015 by ELM ver.2012-10-06 from 001__elm20150820_095451__dat00.bin

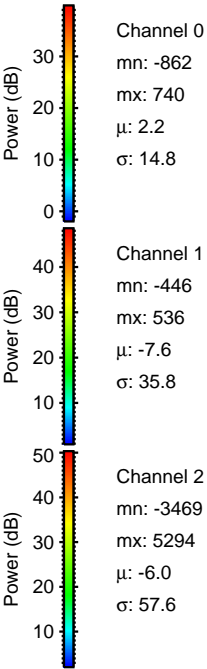
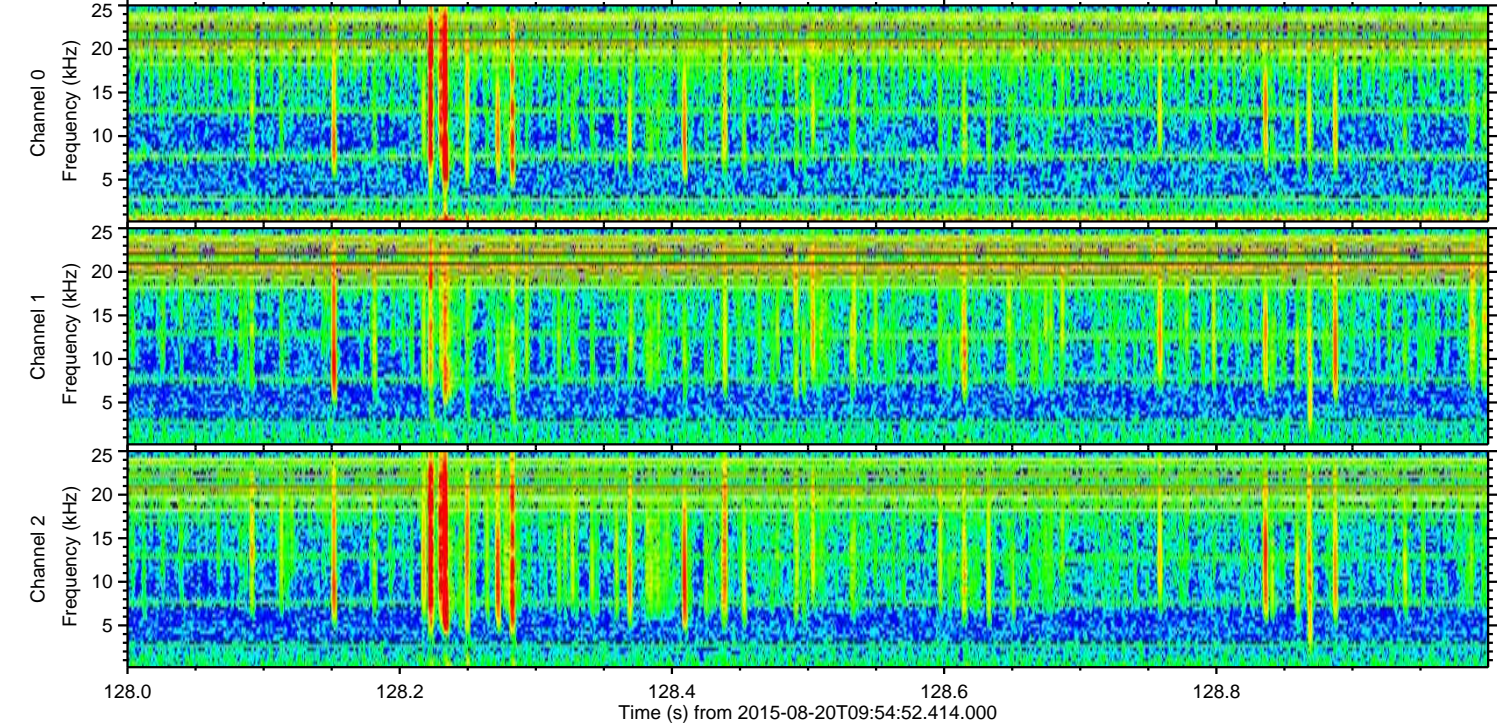
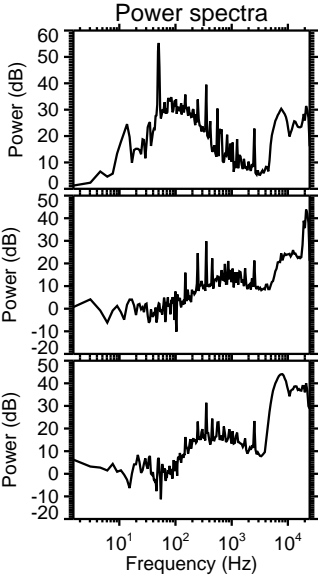
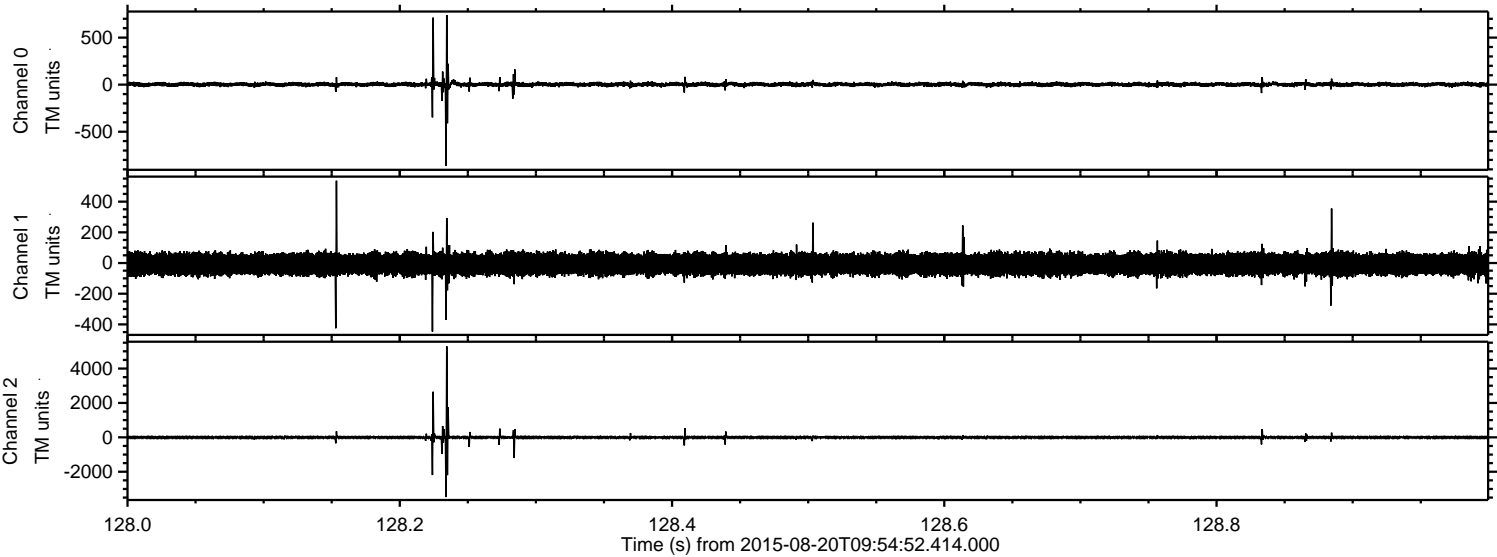

ELMAVAN 3D WAVEFORMS (Measured data sampled at 50 kHz) 51000 packets of 144 samples from 2015-08-20T09:54:52.414.000. Part 131/147

Processed Thu Aug 20 12:01:42 2015 by ELM ver.2012-10-06 from 001__elm20150820_095451__dat00.bin

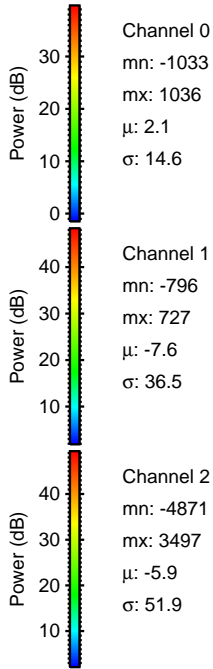
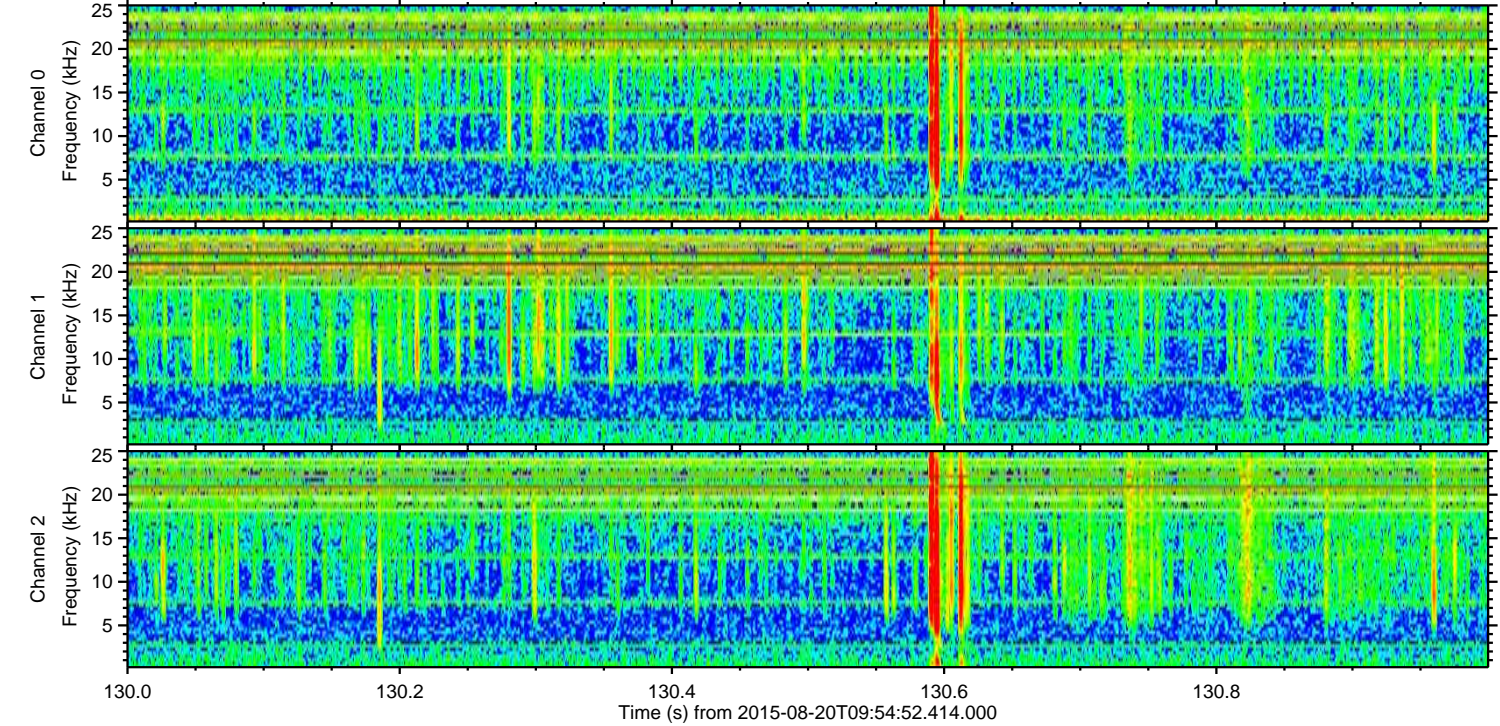
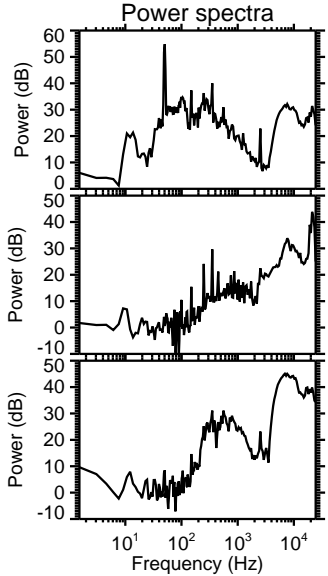
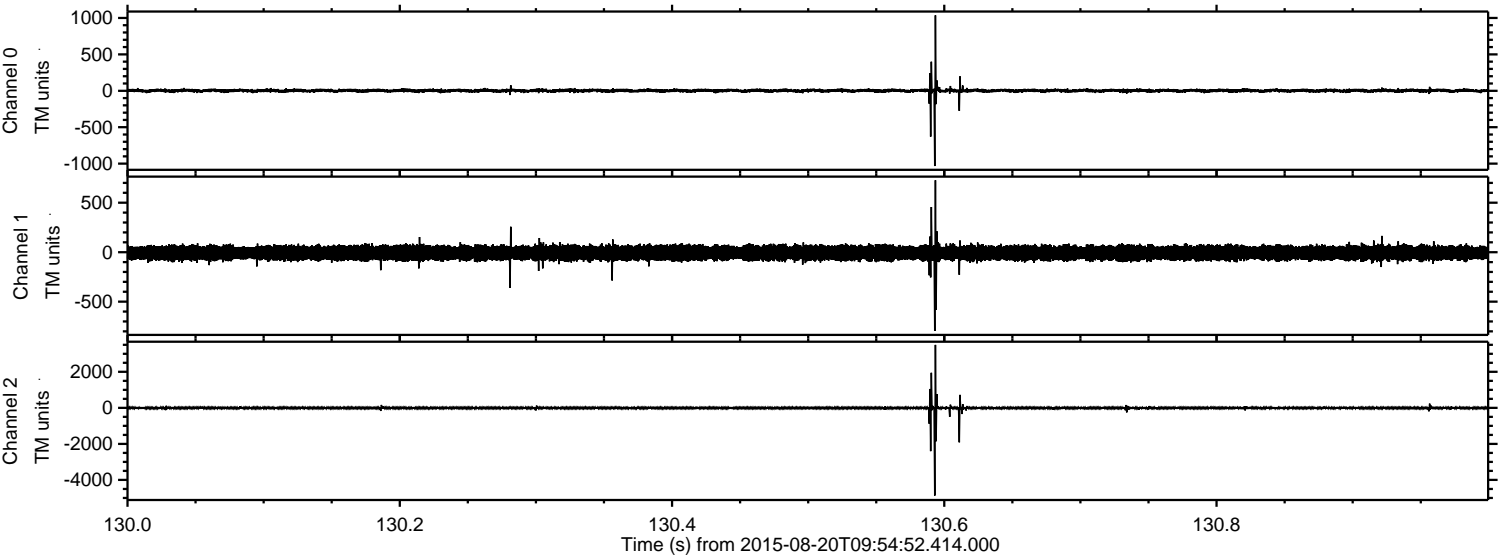

Channel 0
mn: -1033
mx: 1036
 μ : 2.1
 σ : 14.6

Channel 1
mn: -796
mx: 727
 μ : -7.6
 σ : 36.5

Channel 2
mn: -4871
mx: 3497
 μ : -5.9
 σ : 51.9

Processed Thu Aug 20 12:01:43 2015 by ELM ver.2012-10-06 from 001__elm20150820_095451__dat00.bin

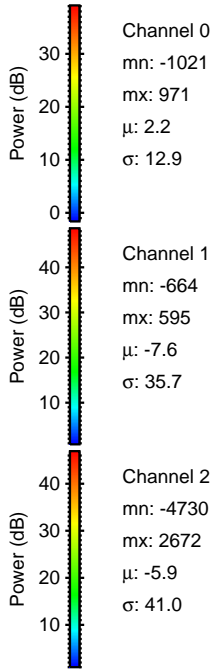
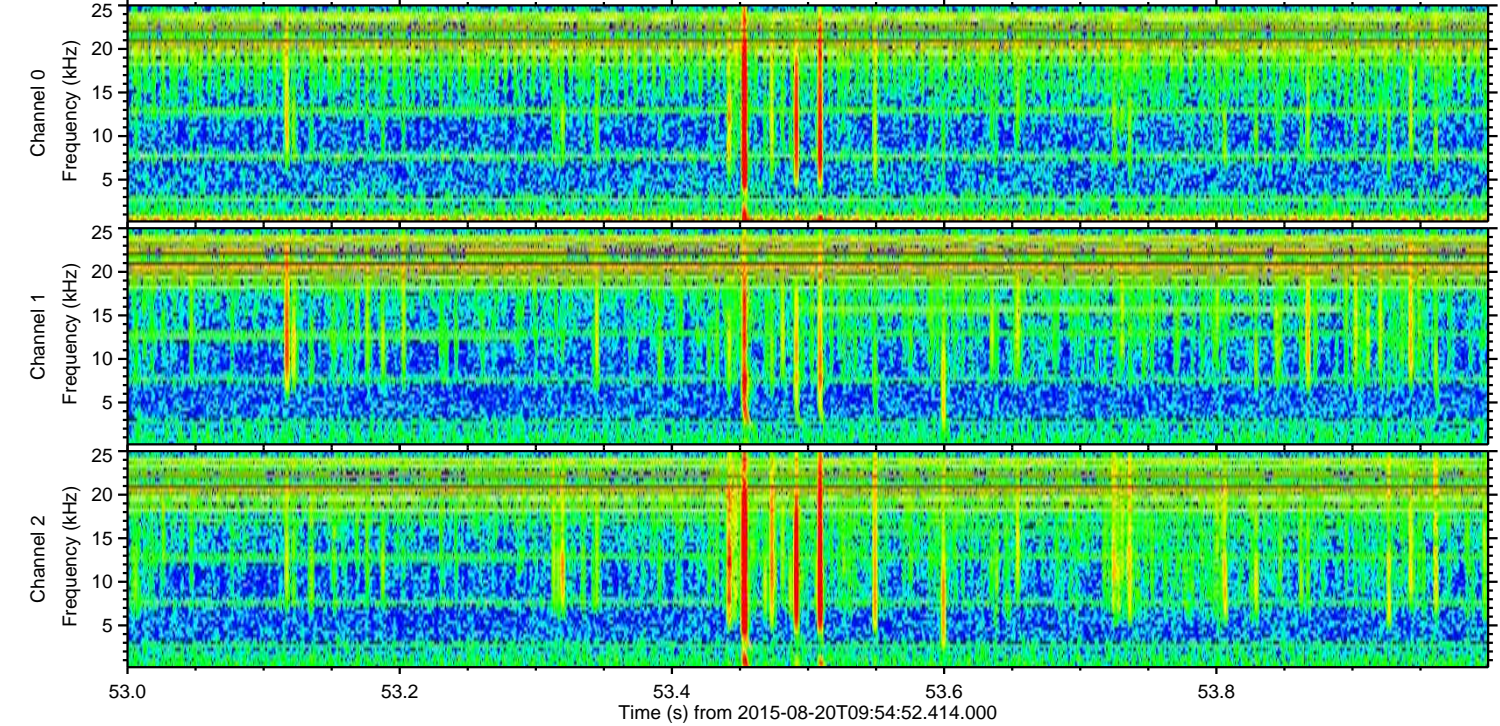
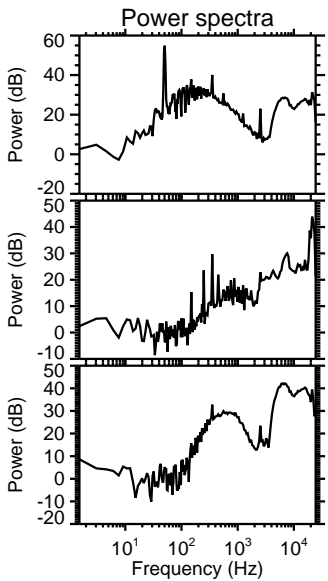
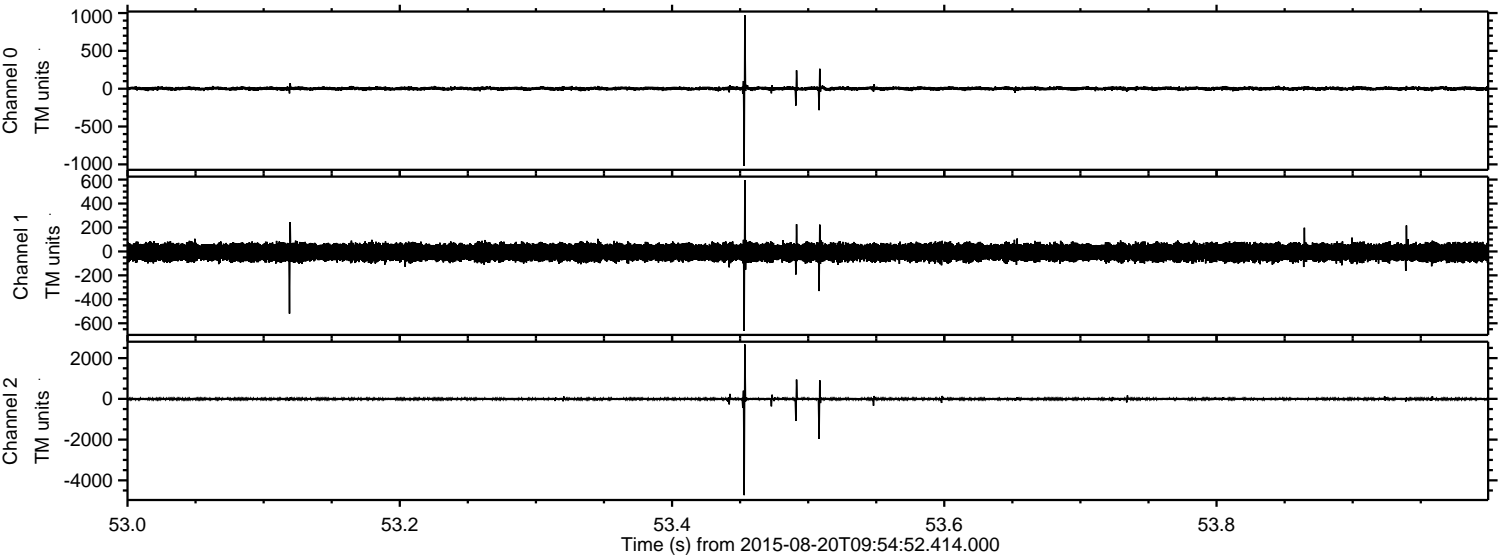

Channel 0
mn: -1021
mx: 971
 μ : 2.2
 σ : 12.9

Channel 1
mn: -664
mx: 595
 μ : -7.6
 σ : 35.7

Channel 2
mn: -4730
mx: 2672
 μ : -5.9
 σ : 41.0

Processed Thu Aug 20 12:01:44 2015 by ELM ver.2012-10-06 from 001__elm20150820_095451__dat00.bin

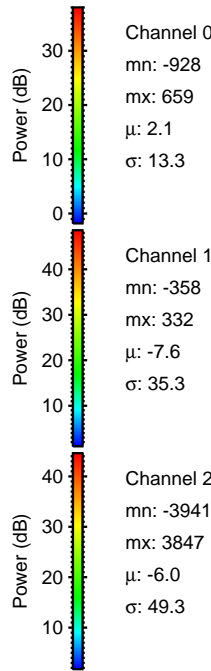
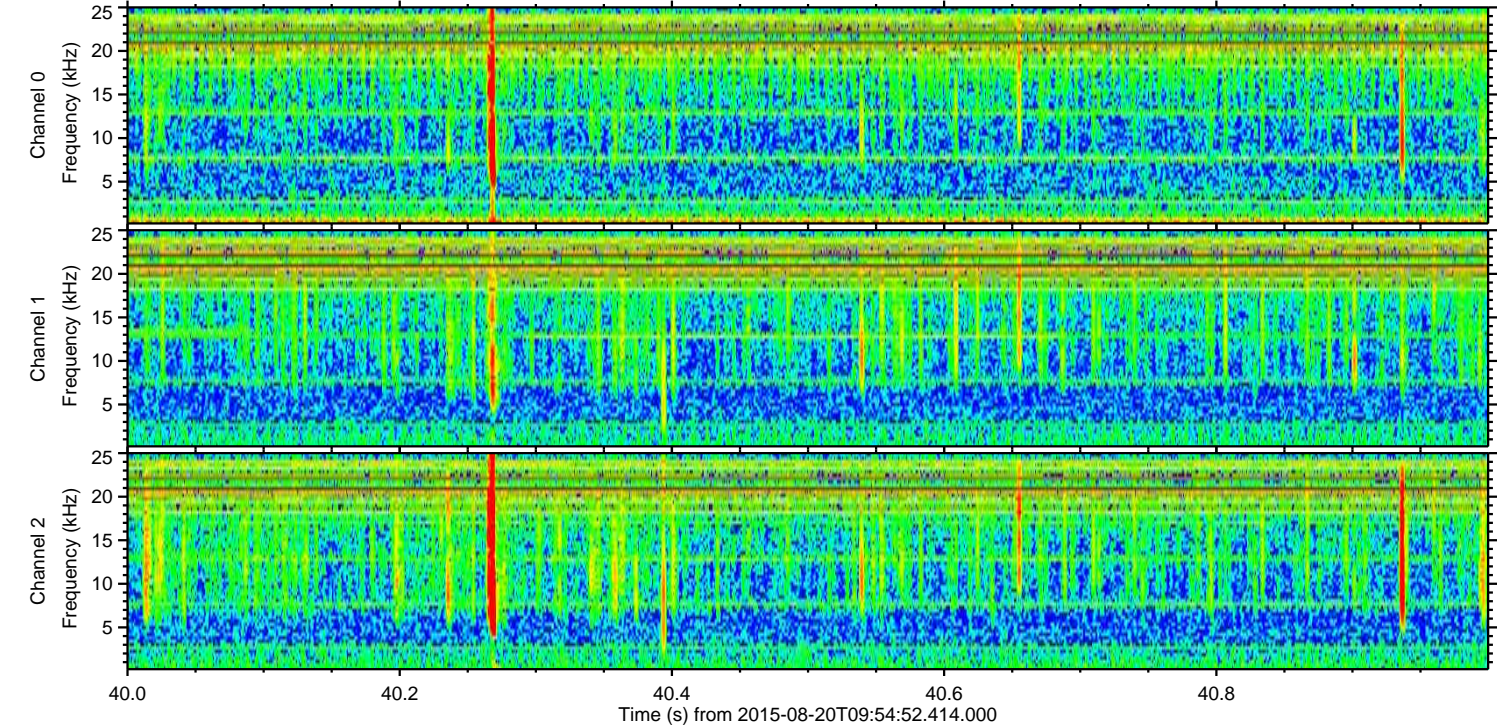
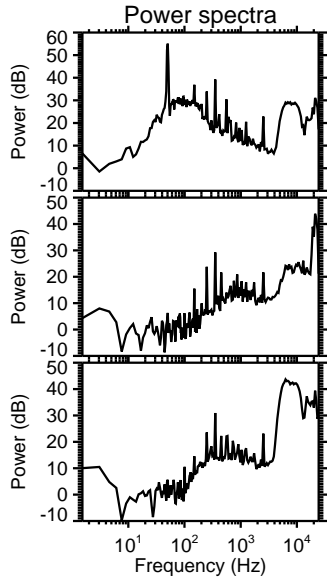
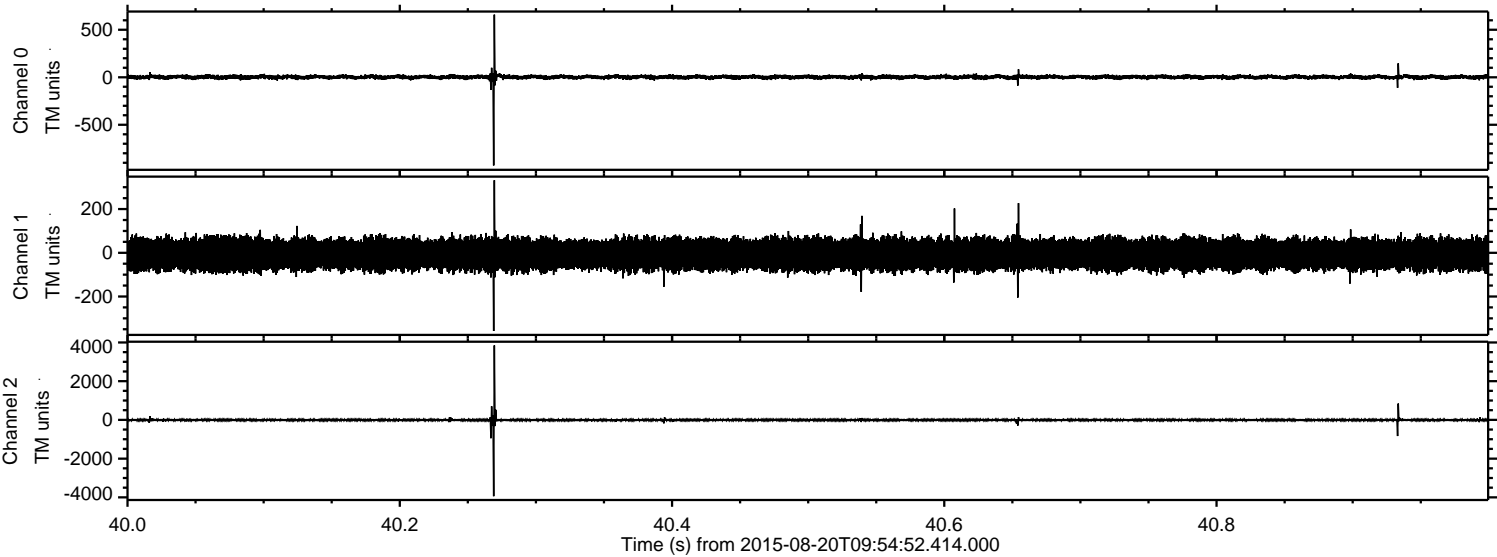

ELMAVAN 3D WAVEFORMS (Measured data sampled at 50 kHz) 51000 packets of 144 samples from 2015-08-20T09:54:52.414.000. Part 138/147

Processed Thu Aug 20 12:01:45 2015 by ELM ver.2012-10-06 from 001__elm20150820_095451__dat00.bin

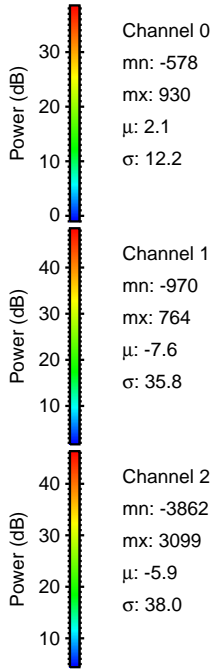
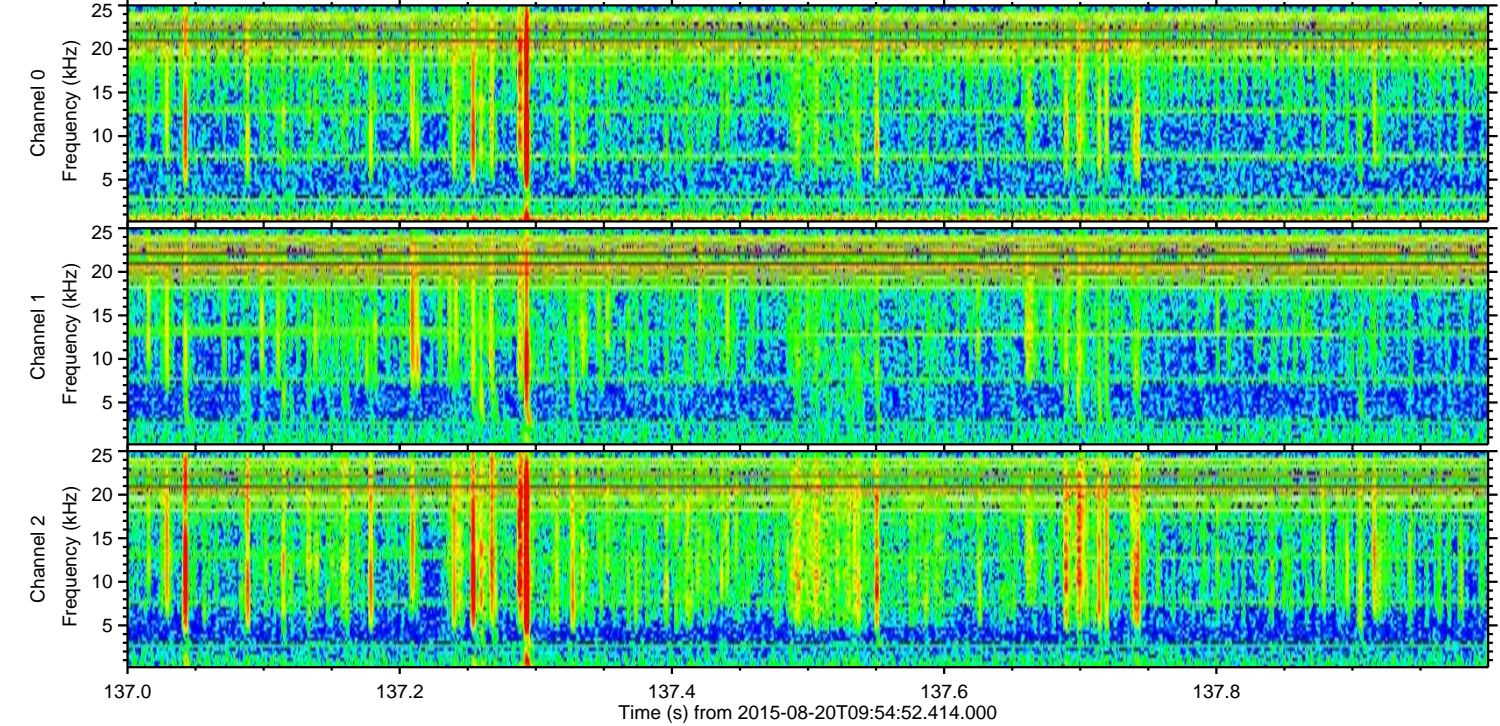
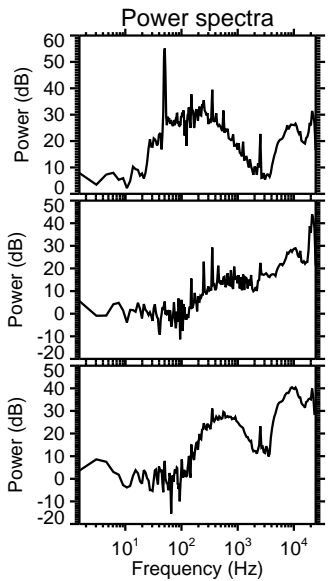
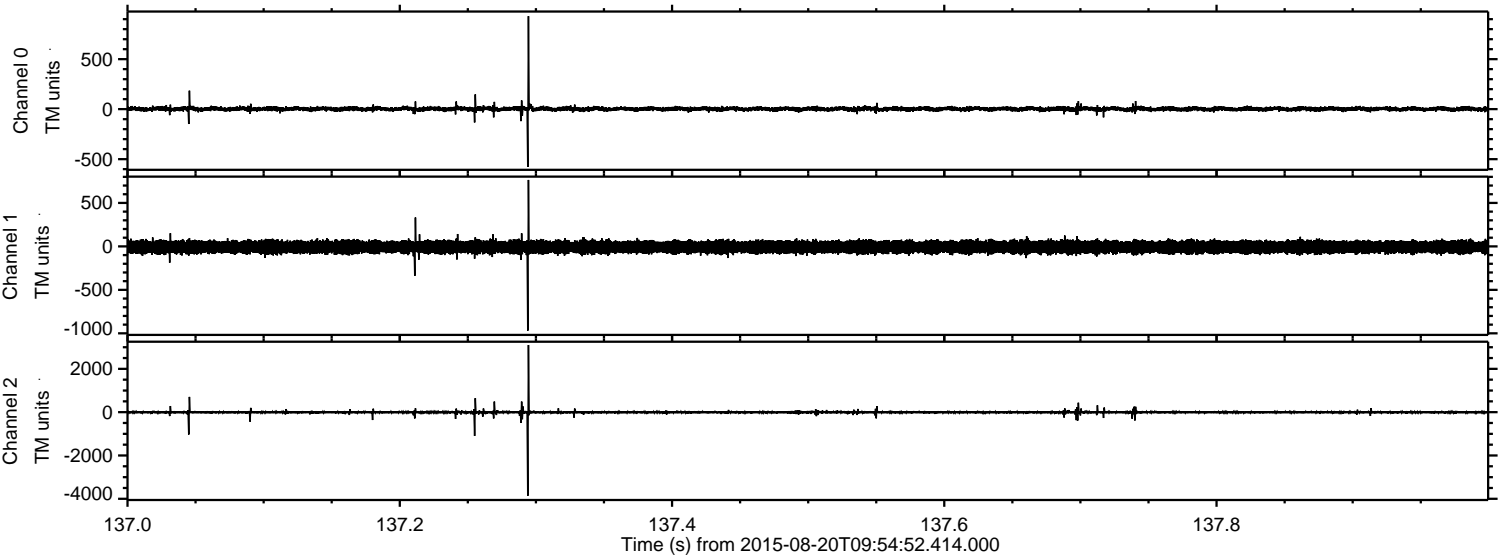

ELMAVAN 3D WAVEFORMS (Measured data sampled at 50 kHz) 51000 packets of 144 samples from 2015-08-20T09:54:52.414.000. Part 1/147

Processed Thu Aug 20 12:01:46 2015 by ELM ver.2012-10-06 from 001__elm20150820_095451__dat00.bin

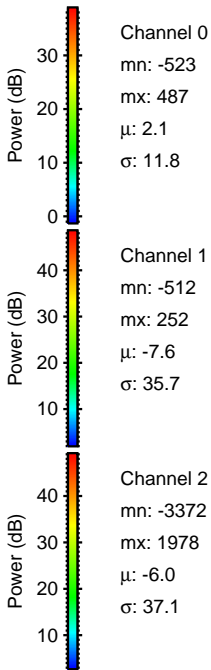
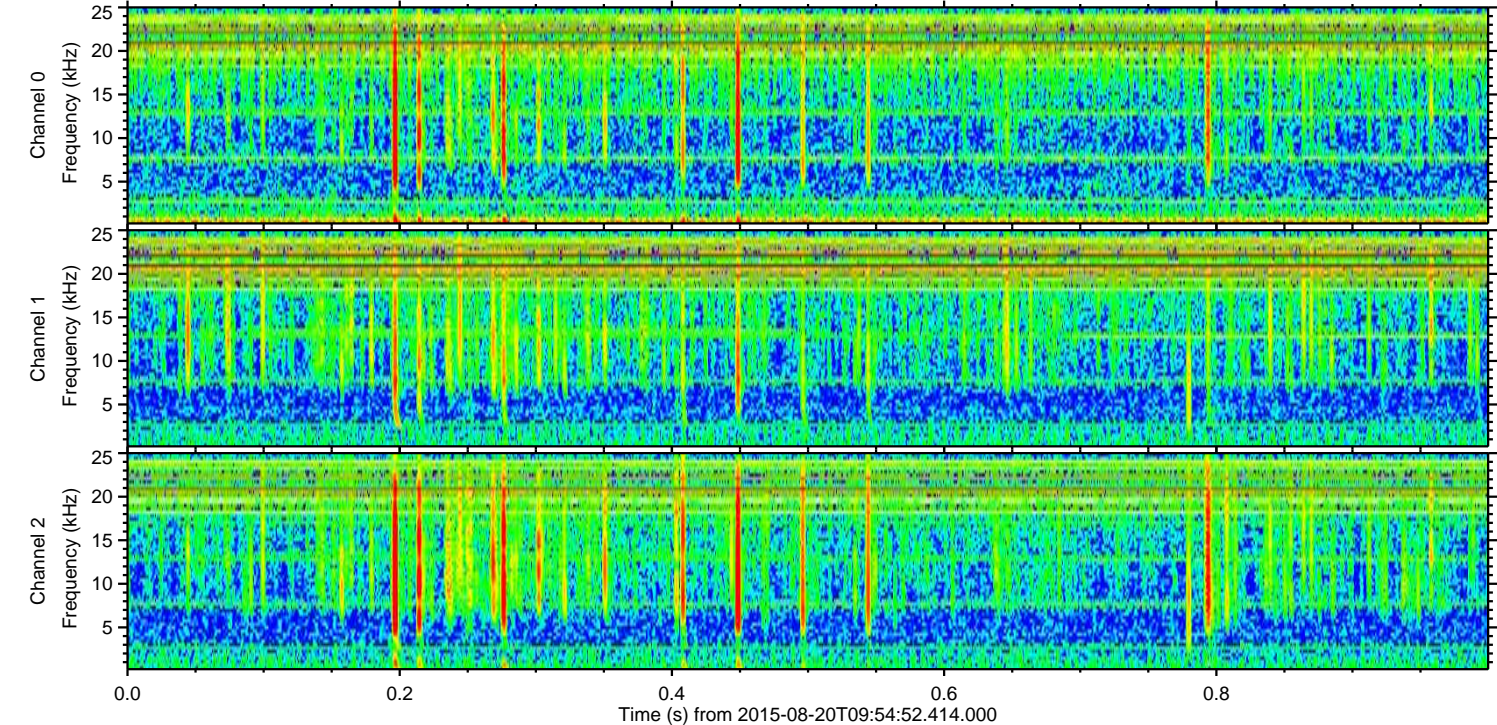
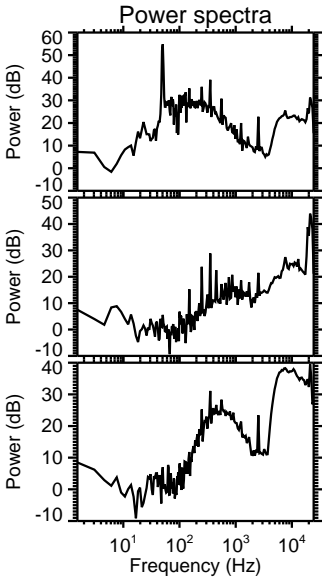
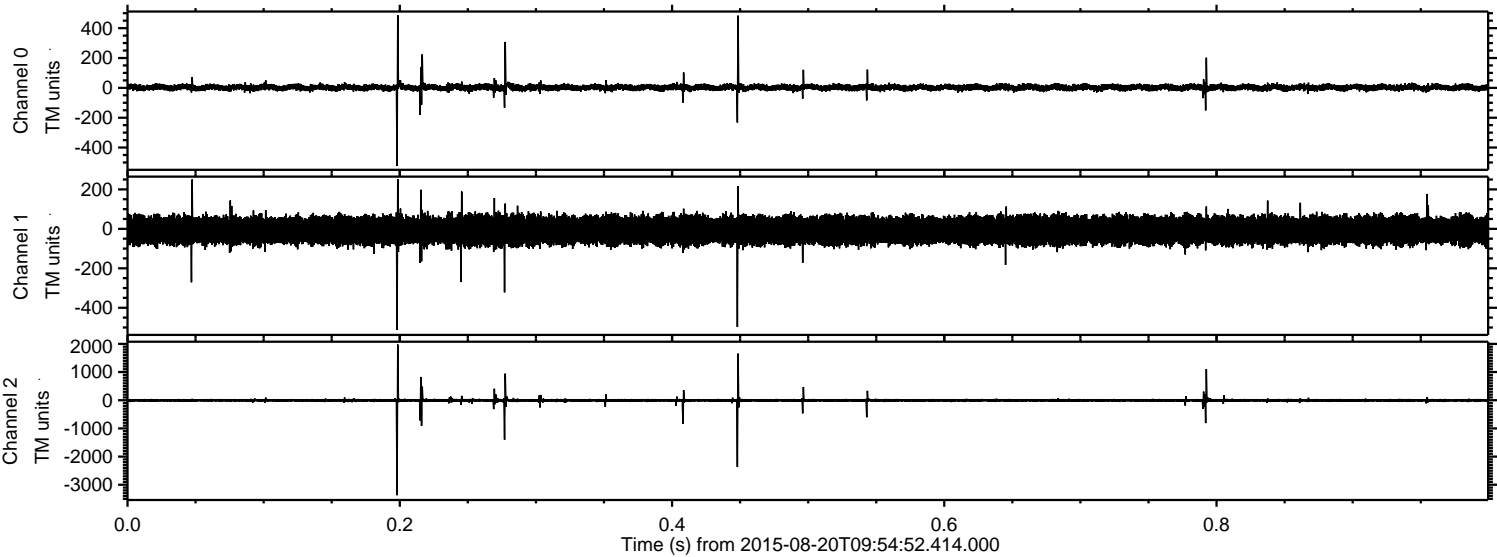

Processed Thu Aug 20 12:01:47 2015 by ELM ver.2012-10-06 from 001__elm20150820_095451__dat00.bin

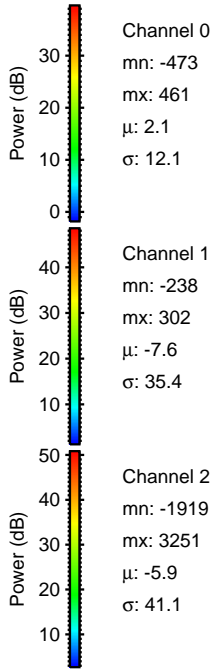
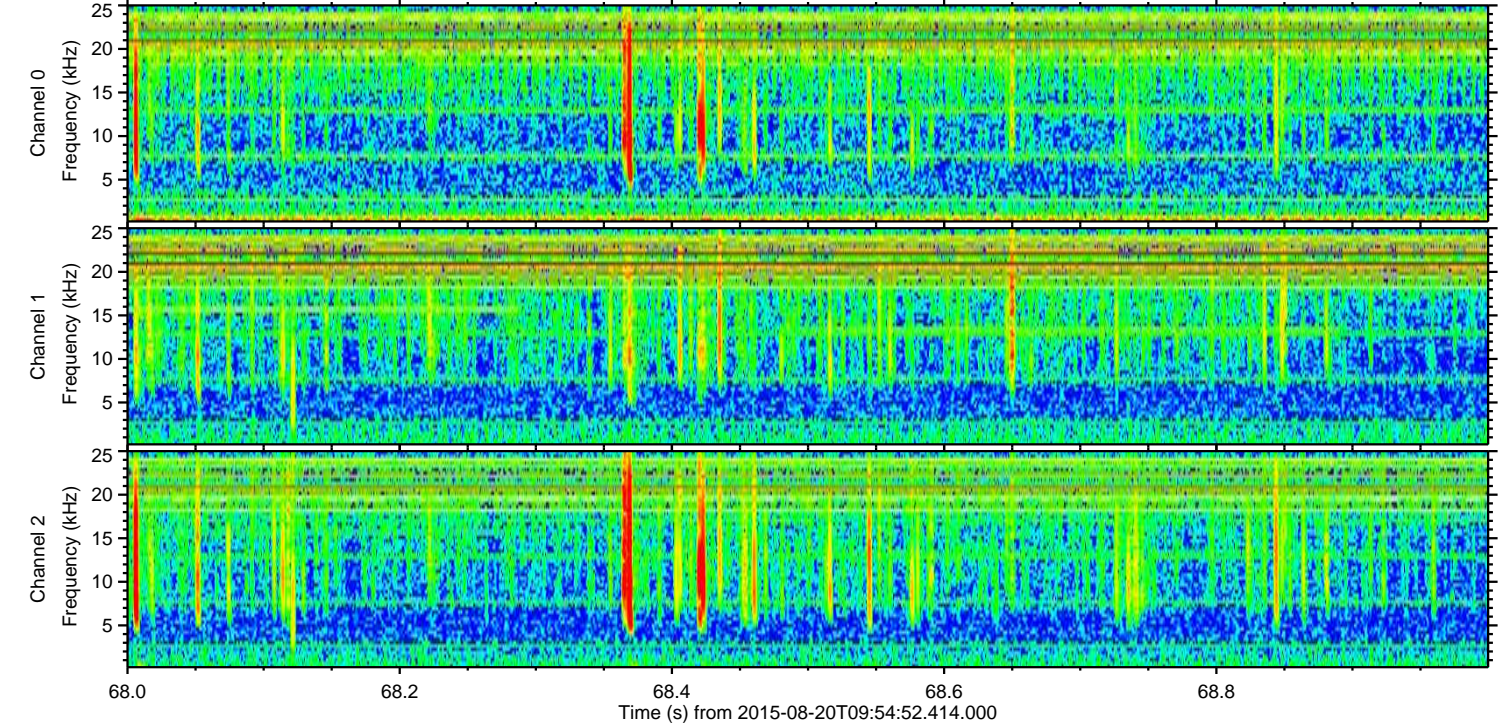
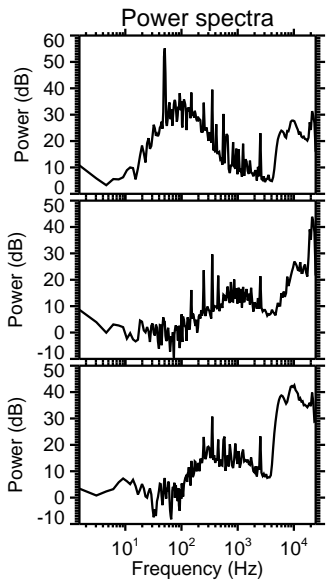
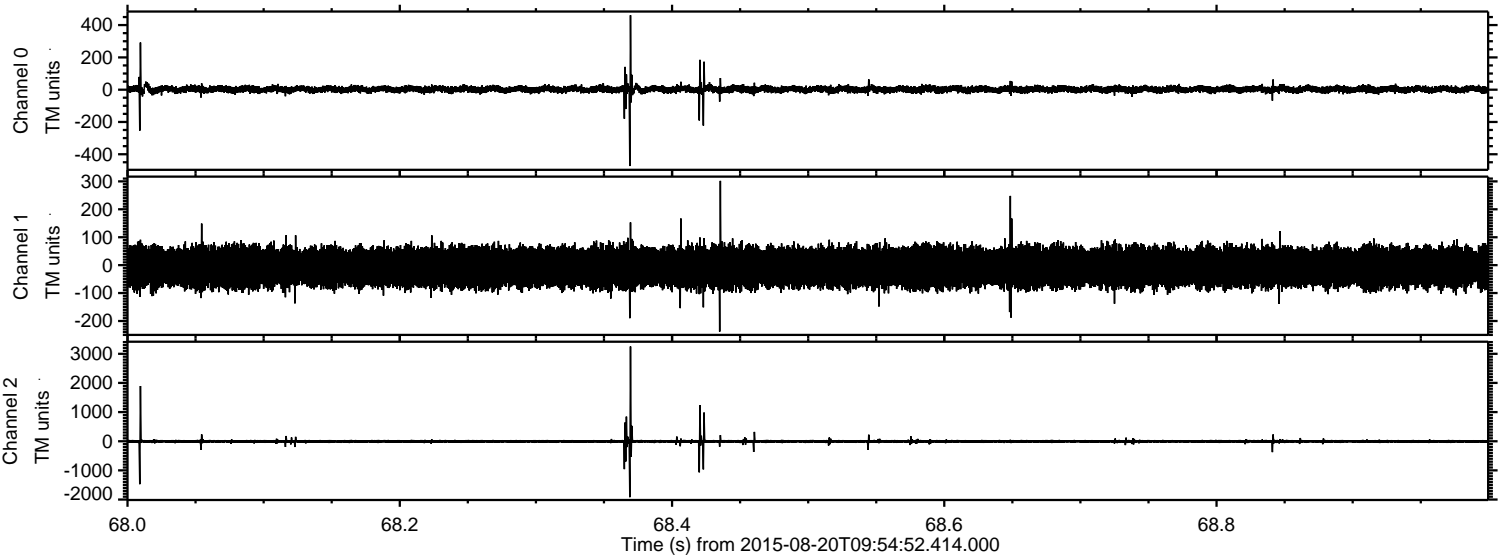

Channel 0
mn: -473
mx: 461
 μ : 2.1
 σ : 12.1

Channel 1
mn: -238
mx: 302
 μ : -7.6
 σ : 35.4

Channel 2
mn: -1919
mx: 3251
 μ : -5.9
 σ : 41.1

ELMAVAN 3D WAVEFORMS (Measured data sampled at 50 kHz) 51000 packets of 144 samples from 2015-08-20T09:54:52.414.000. Part 102/147

