

# ELMAVAN 3D WAVEFORMS (Measured data sampled at 50 kHz) 51000 packets of 144 samples from 2015-08-20T08:44:49.257.999.

Processed Thu Aug 20 10:51:15 2015 by ELM ver.2012-10-06 from 001\_\_elm20150820\_084448\_\_dat00.bin

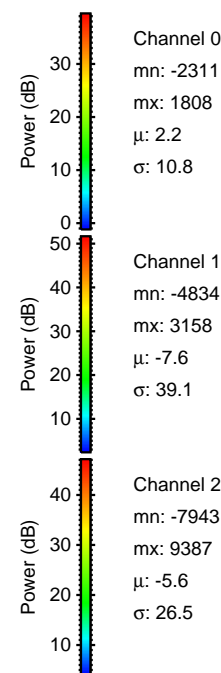

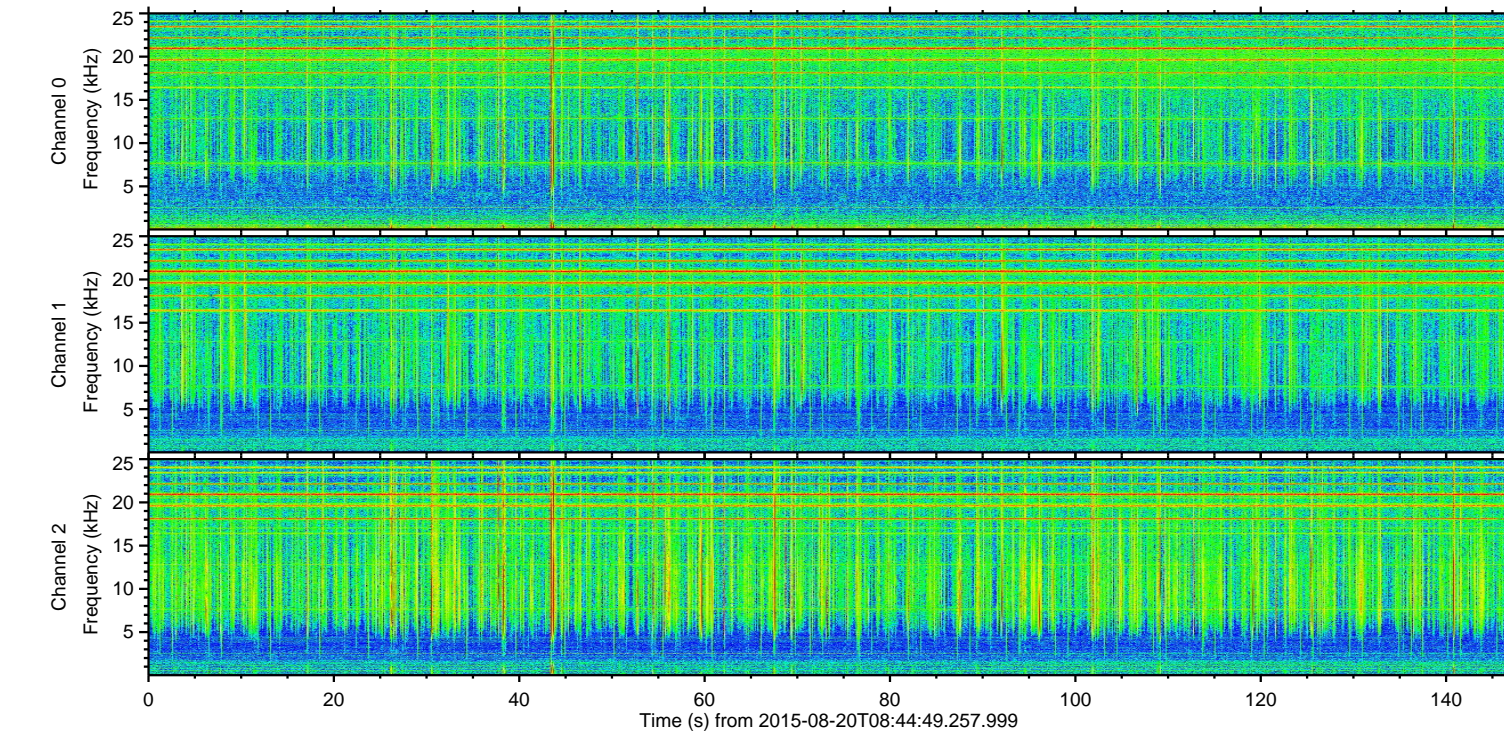
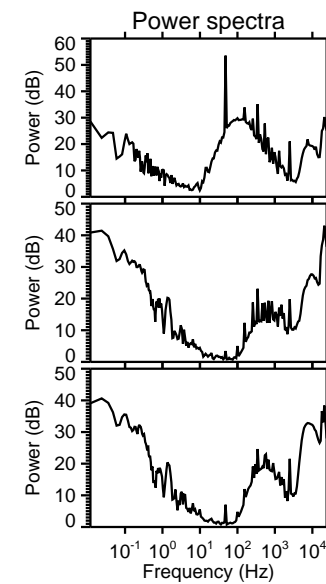
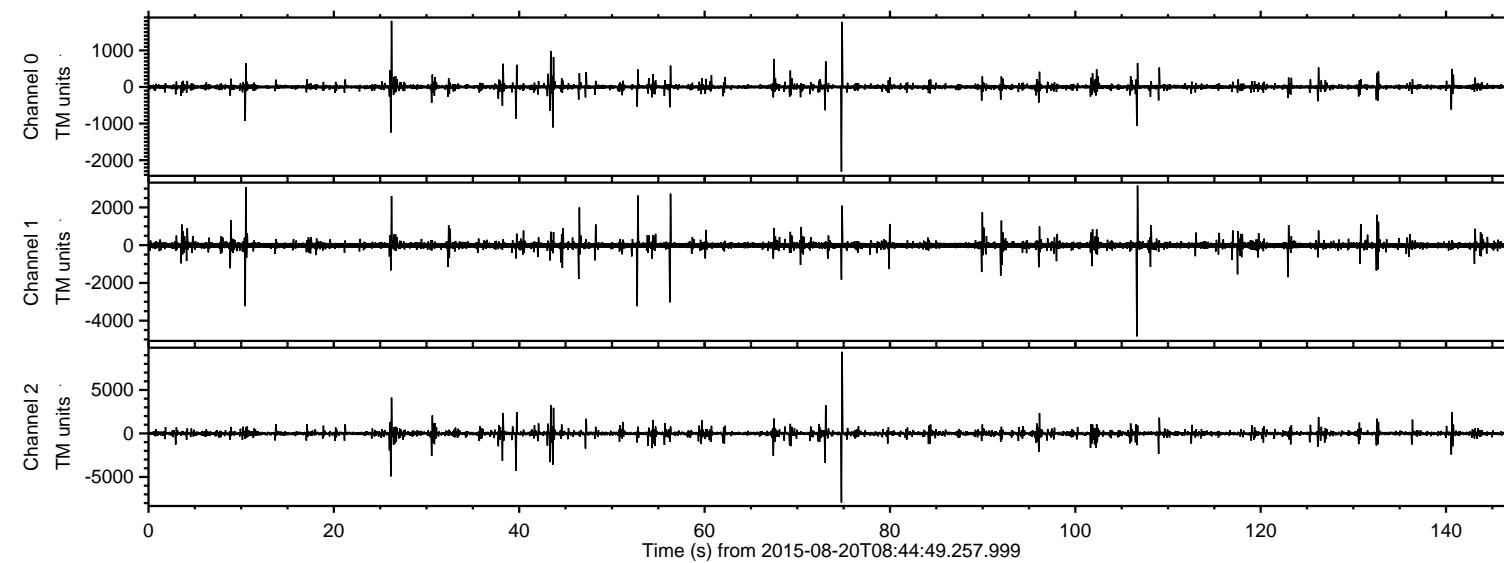

Processed Thu Aug 20 10:51:27 2015 by ELM ver.2012-10-06 from 001\_\_elm20150820\_084448\_\_dat00.bin

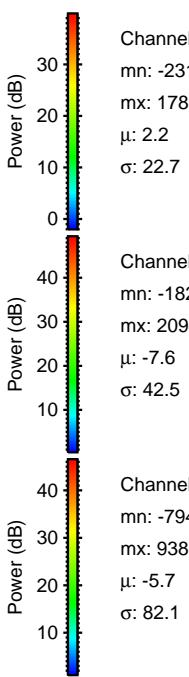
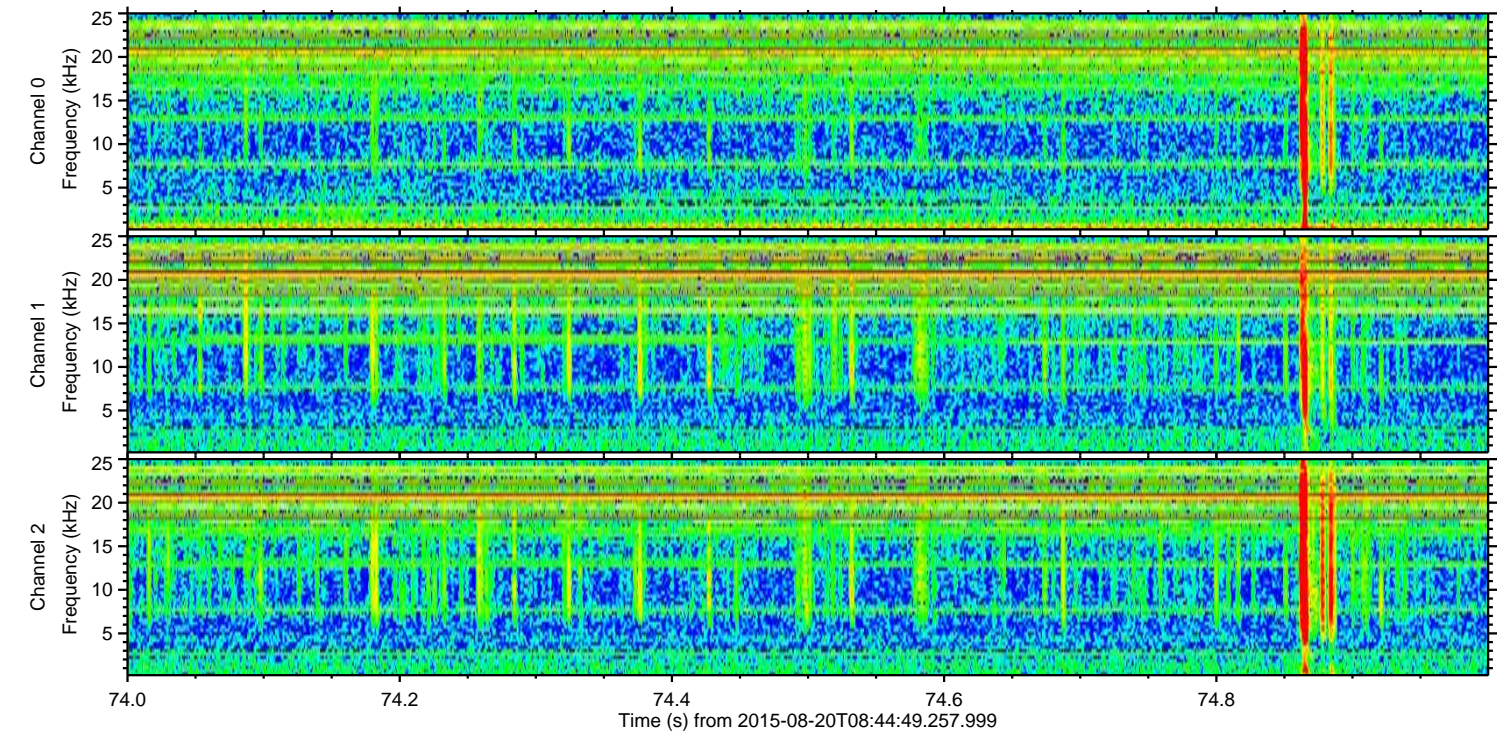
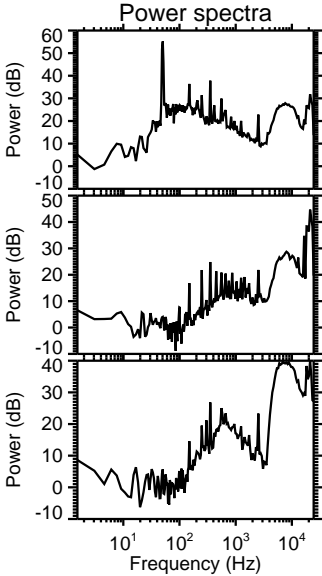
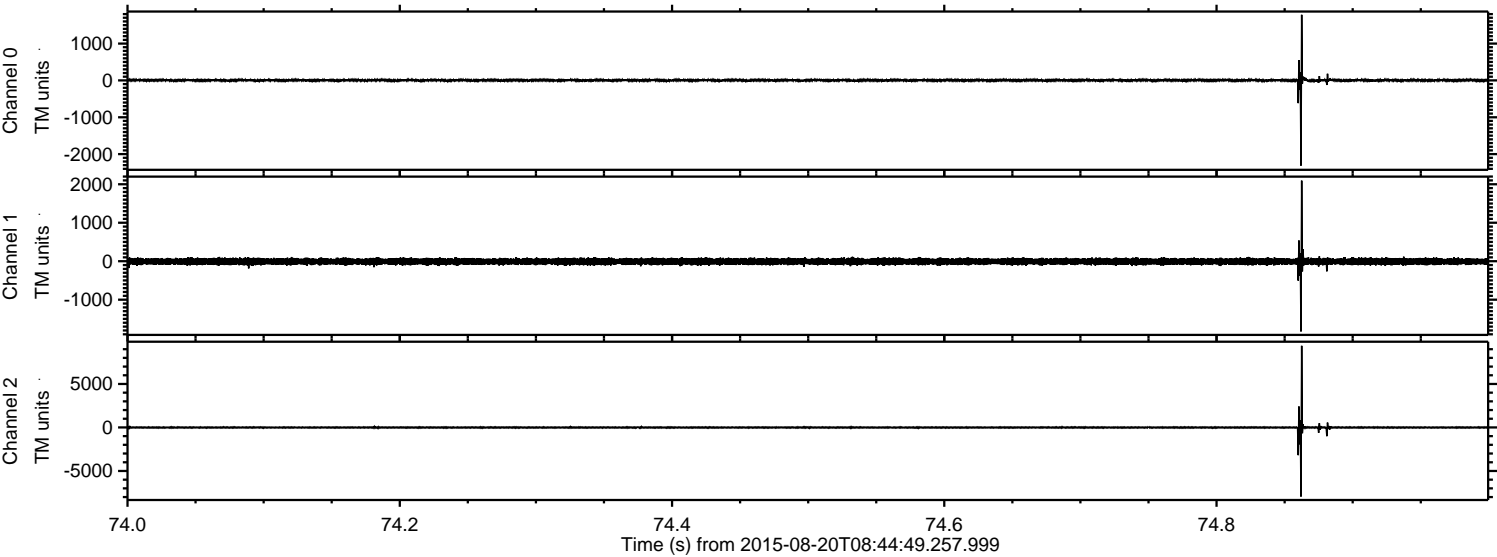

Channel 0  
mn: -2311  
mx: 1780  
 $\mu$ : 2.2  
 $\sigma$ : 22.7

Channel 1  
mn: -1825  
mx: 2094  
 $\mu$ : -7.6  
 $\sigma$ : 42.5

Channel 2  
mn: -7943  
mx: 9387  
 $\mu$ : -5.7  
 $\sigma$ : 82.1



ELMAVAN 3D WAVEFORMS (Measured data sampled at 50 kHz) 51000 packets of 144 samples from 2015-08-20T08:44:49.257.999. Part 27/147

Processed Thu Aug 20 10:51:28 2015 by ELM ver.2012-10-06 from 001\_\_elm20150820\_084448\_\_dat00.bin

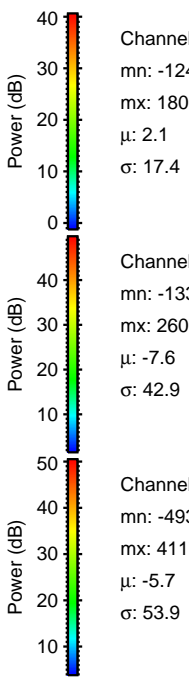
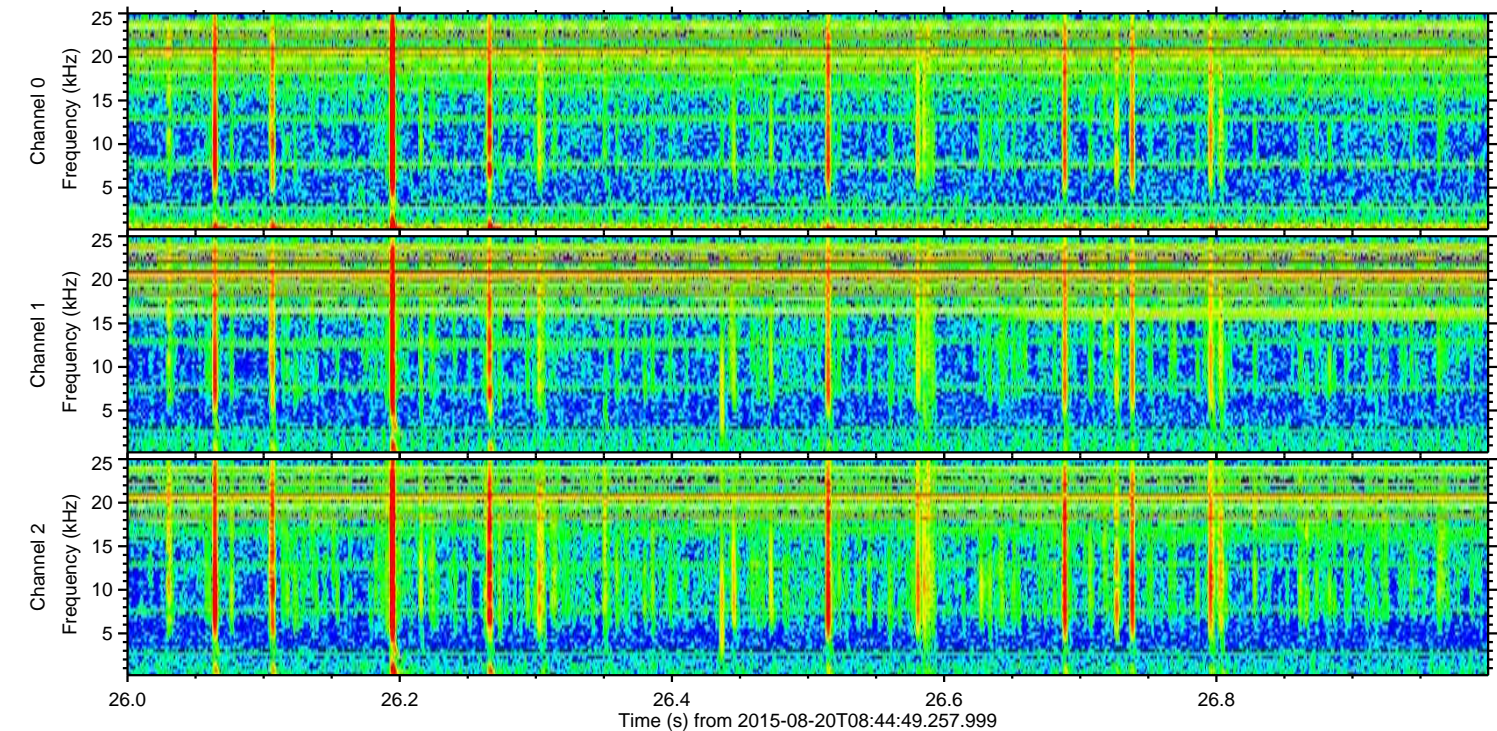
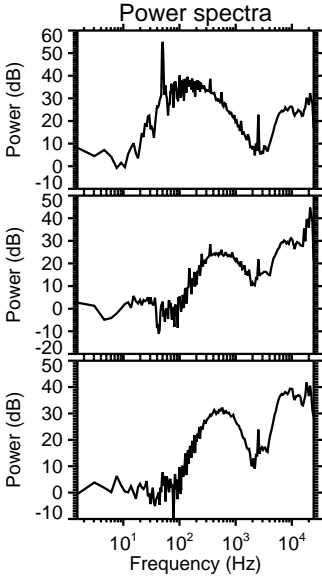
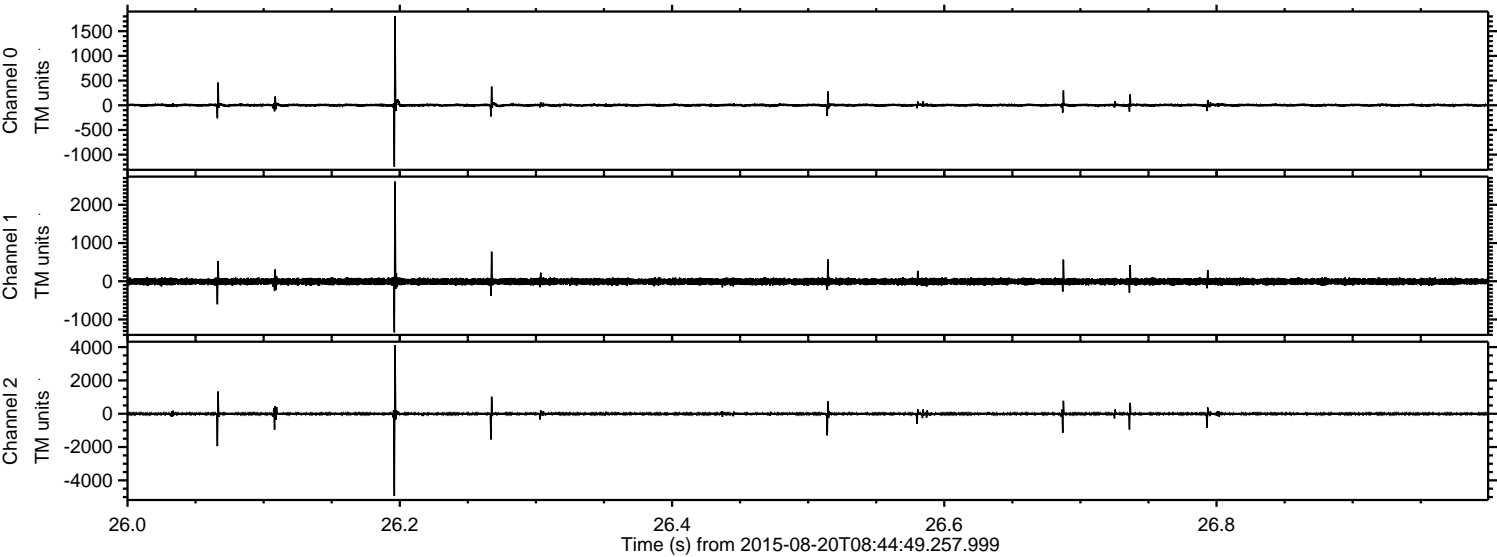



ELMAVAN 3D WAVEFORMS (Measured data sampled at 50 kHz) 51000 packets of 144 samples from 2015-08-20T08:44:49.257.999. Part 107/147

Processed Thu Aug 20 10:51:29 2015 by ELM ver.2012-10-06 from 001\_\_elm20150820\_084448\_\_dat00.bin

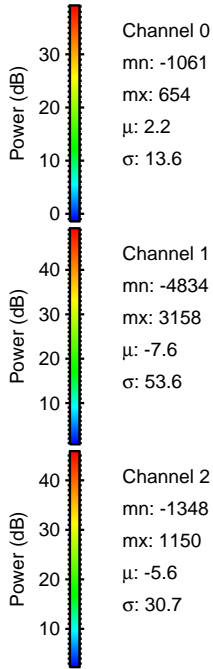
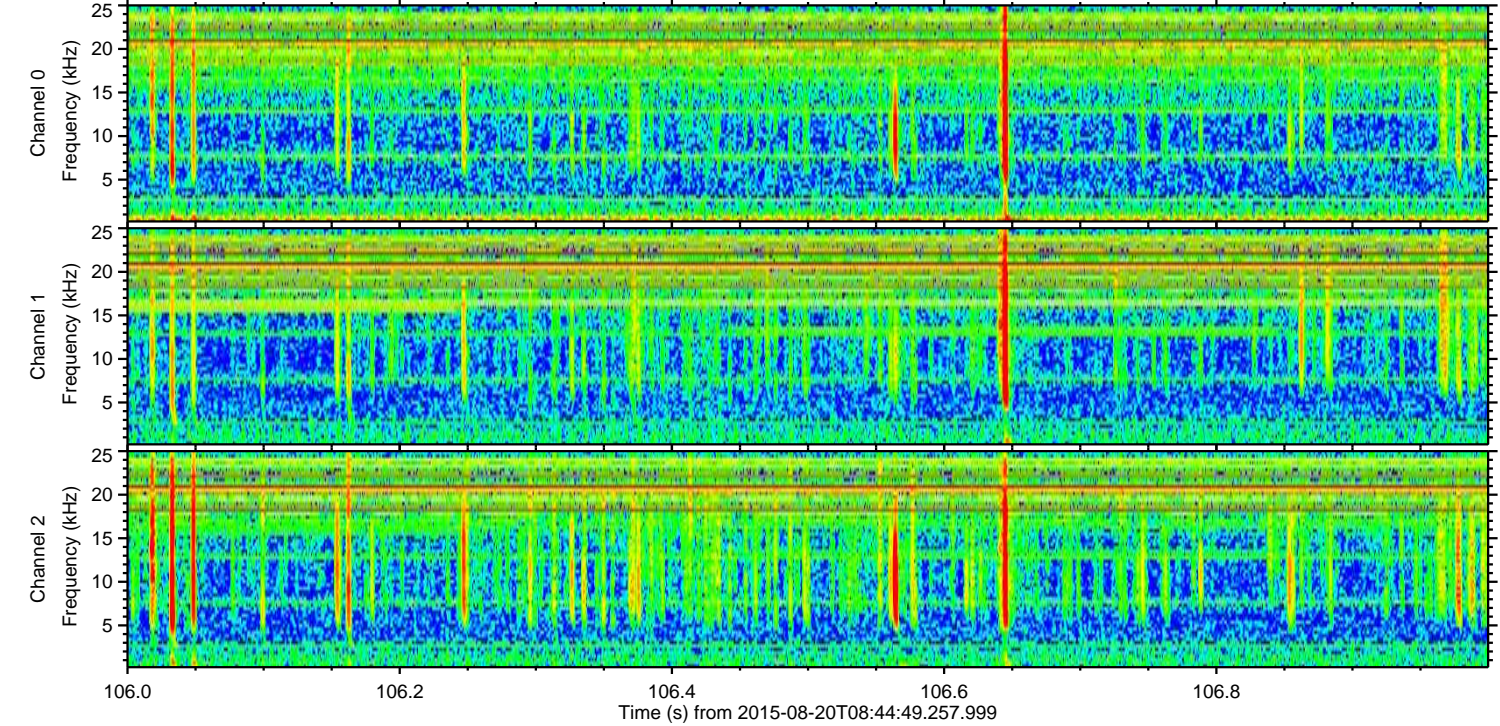
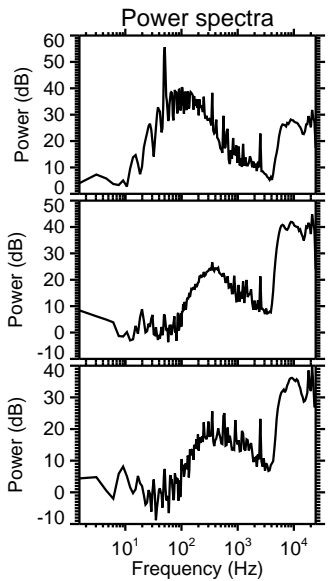
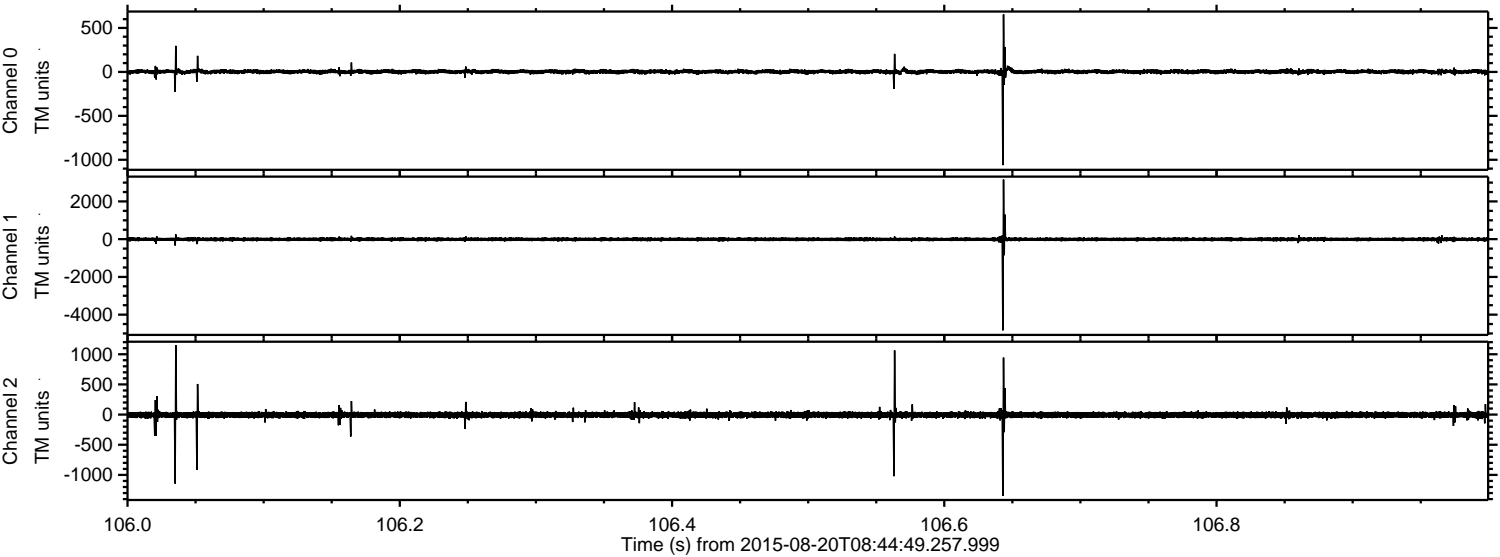

Channel 0  
mn: -1061  
mx: 654  
 $\mu$ : 2.2  
 $\sigma$ : 13.6

Channel 1  
mn: -4834  
mx: 3158  
 $\mu$ : -7.6  
 $\sigma$ : 53.6

Channel 2  
mn: -1348  
mx: 1150  
 $\mu$ : -5.6  
 $\sigma$ : 30.7



Processed Thu Aug 20 10:51:30 2015 by ELM ver.2012-10-06 from 001\_\_elm20150820\_084448\_\_dat00.bin

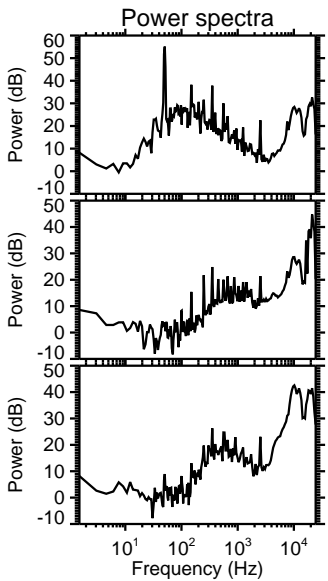
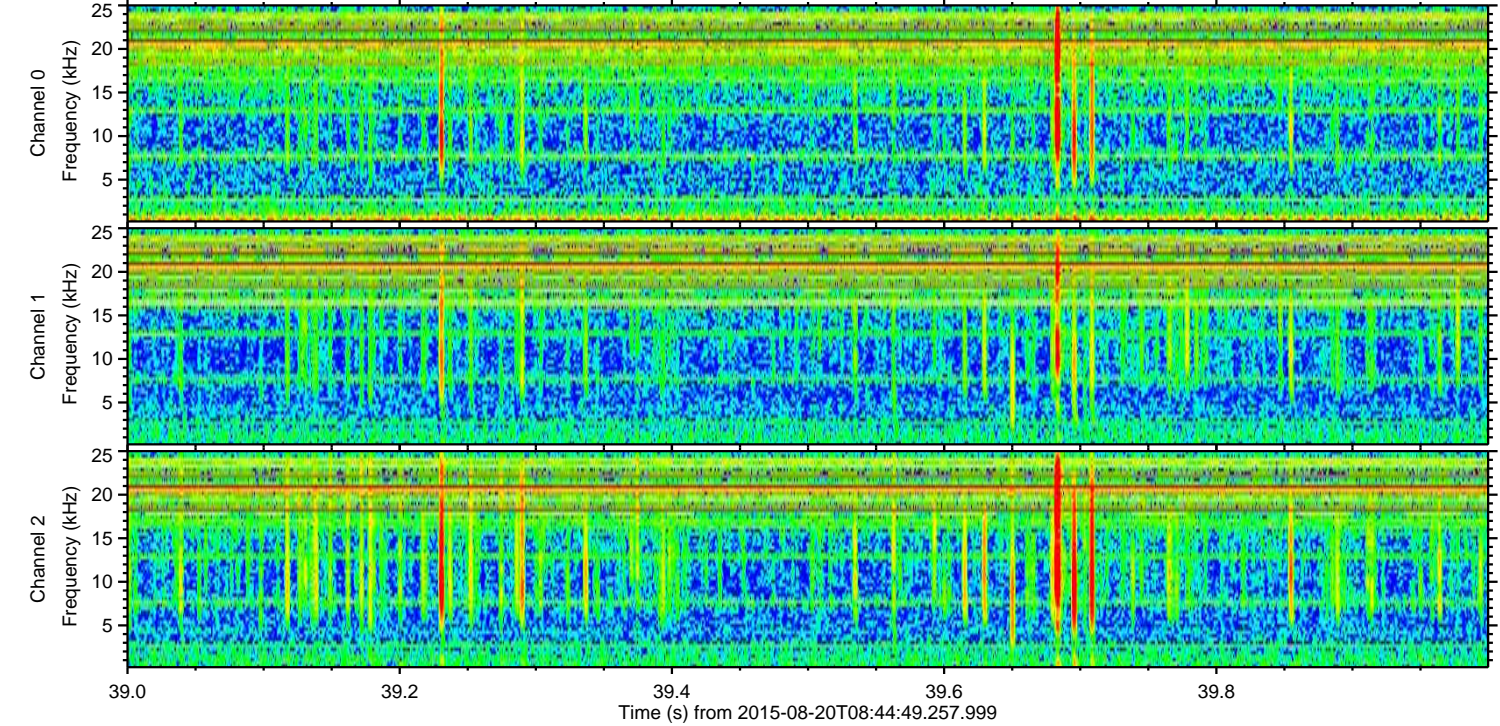
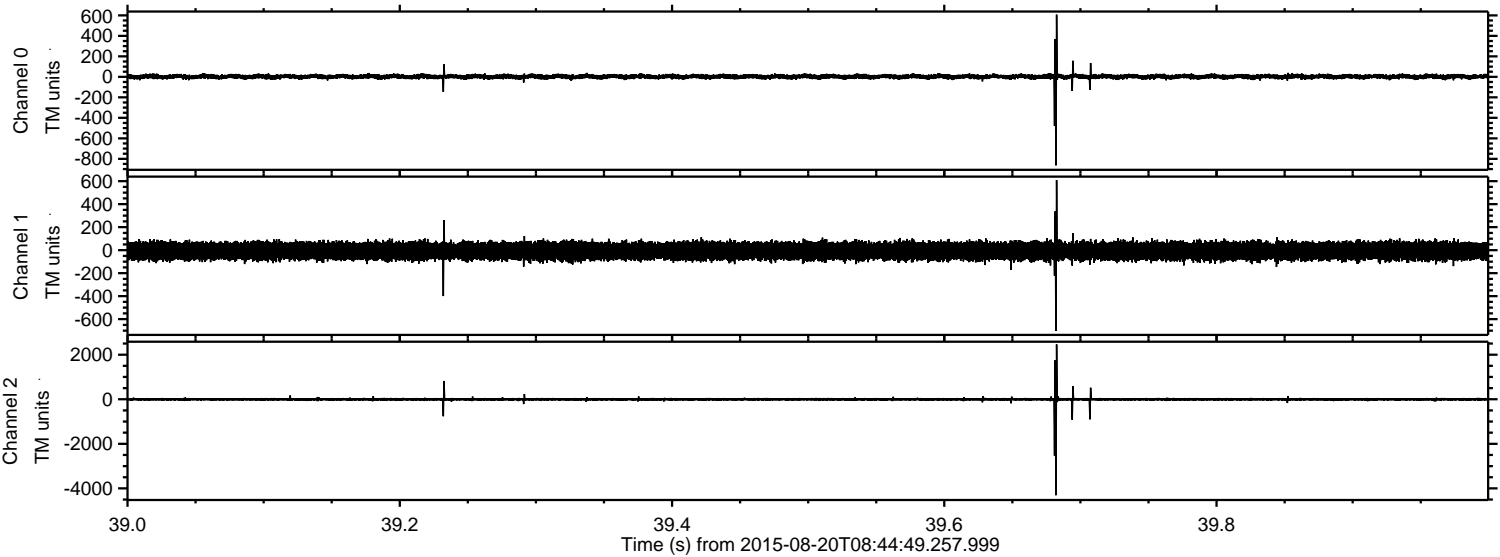

Channel 0  
mn: -864  
mx: 607  
 $\mu$ : 2.1  
 $\sigma$ : 12.9

Channel 1  
mn: -702  
mx: 609  
 $\mu$ : -7.4  
 $\sigma$ : 38.7

Channel 2  
mn: -4306  
mx: 2459  
 $\mu$ : -5.5  
 $\sigma$ : 42.3



ELMAVAN 3D WAVEFORMS (Measured data sampled at 50 kHz) 51000 packets of 144 samples from 2015-08-20T08:44:49.257.999. Part 44/147

Processed Thu Aug 20 10:51:31 2015 by ELM ver.2012-10-06 from 001\_\_elm20150820\_084448\_\_dat00.bin

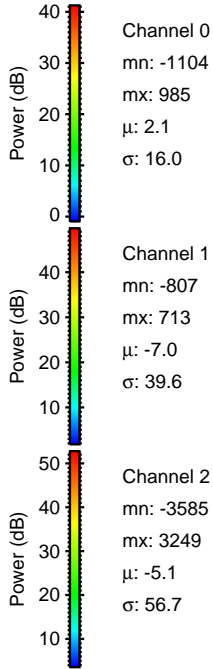
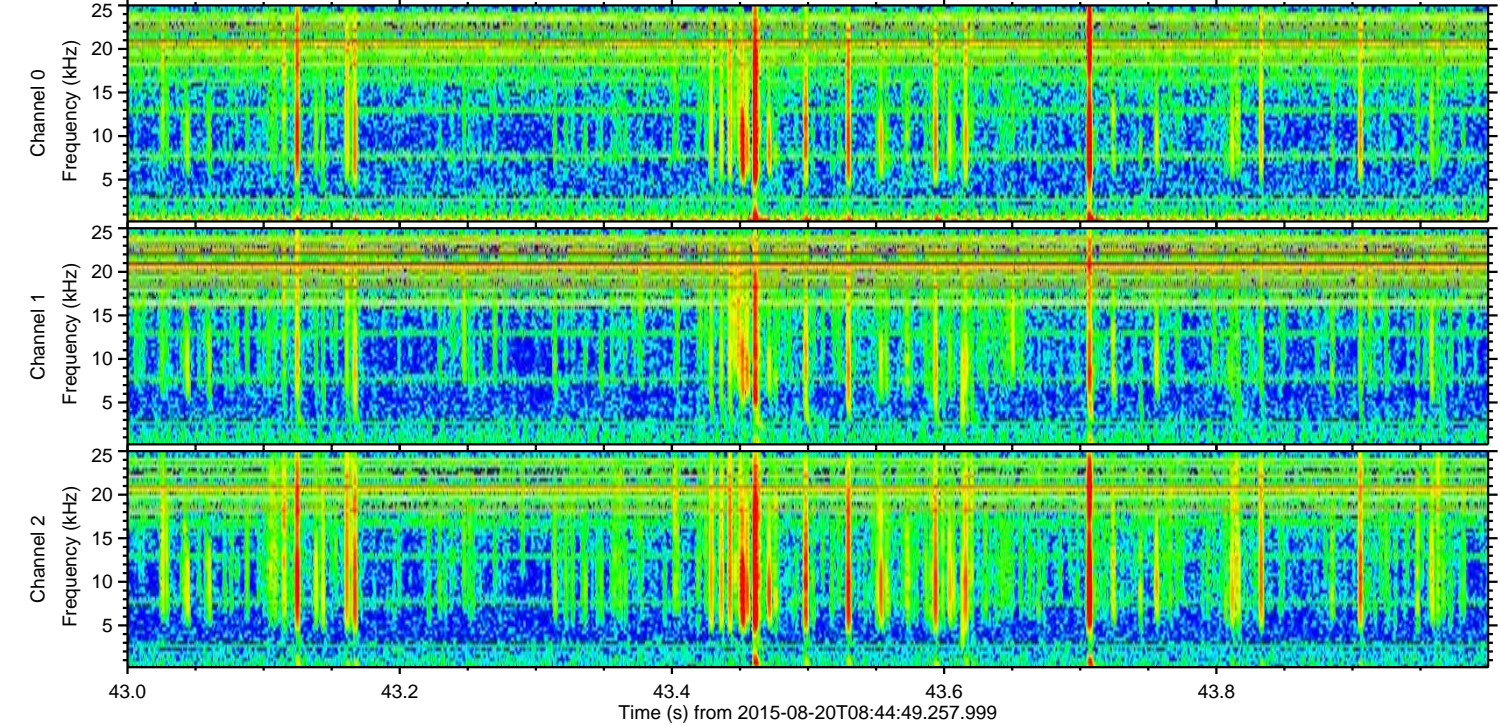
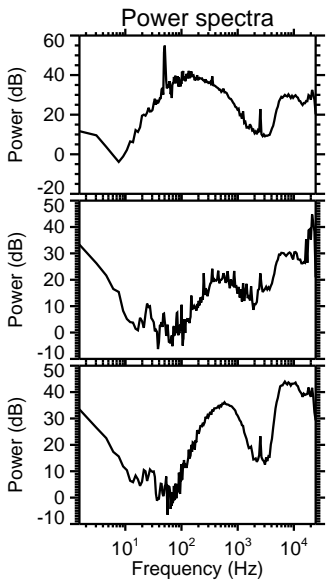
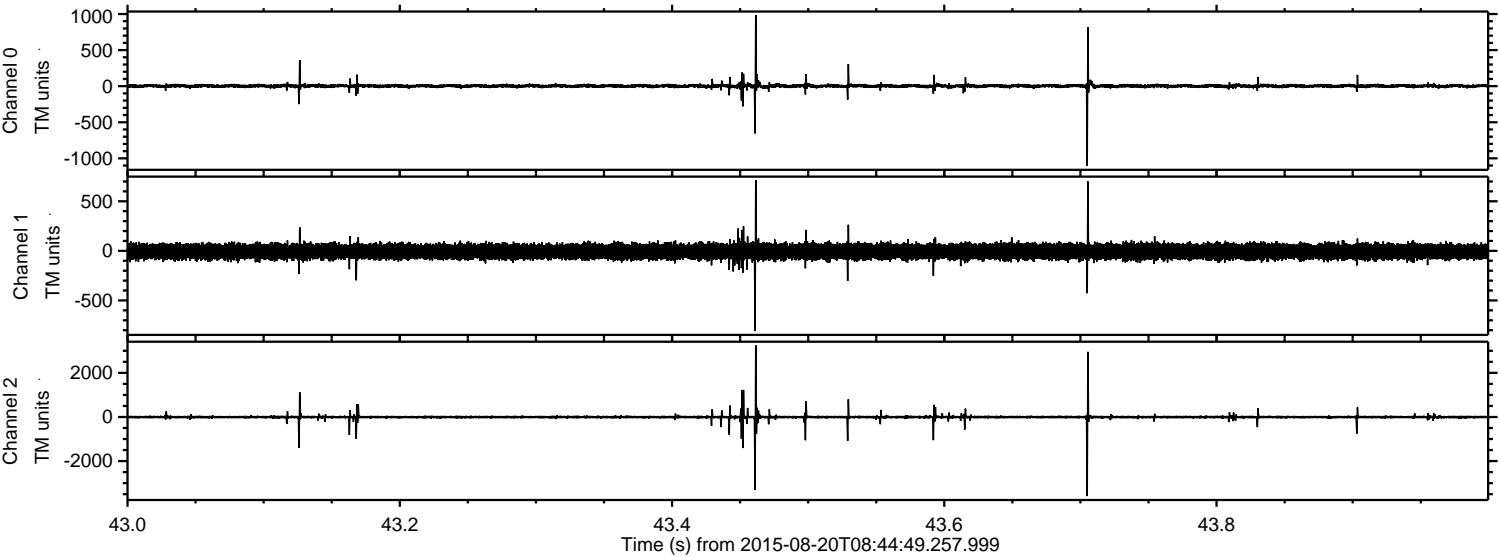



Processed Thu Aug 20 10:51:32 2015 by ELM ver.2012-10-06 from 001\_\_elm20150820\_084448\_\_dat00.bin

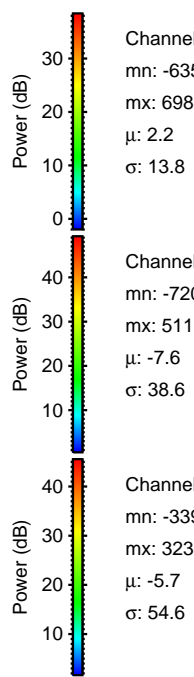
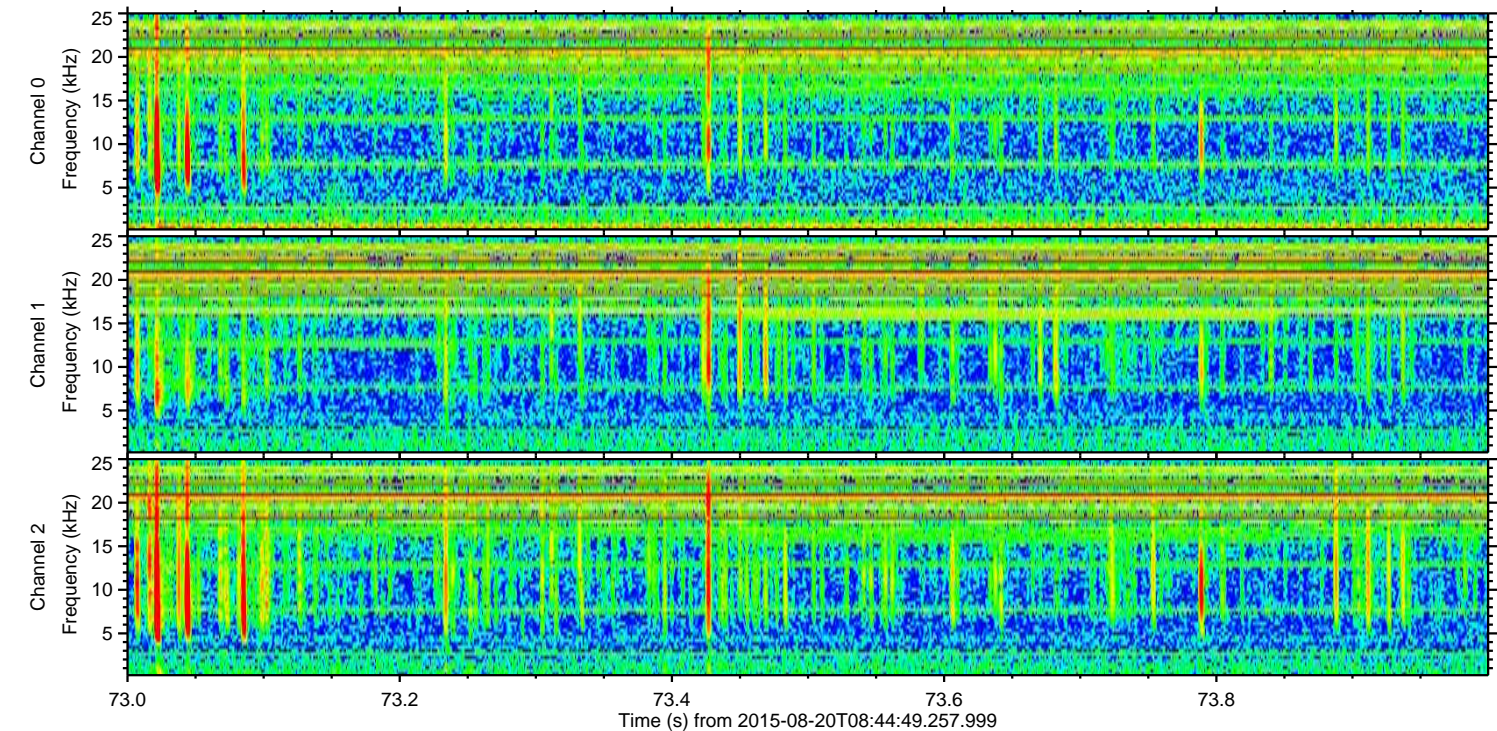
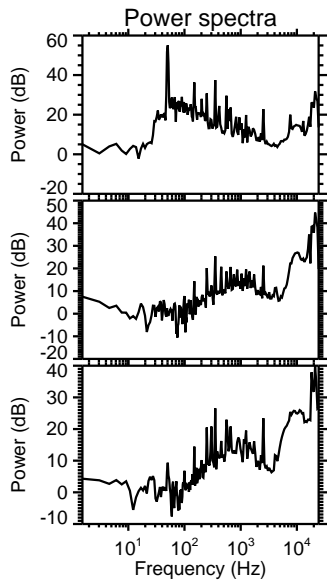
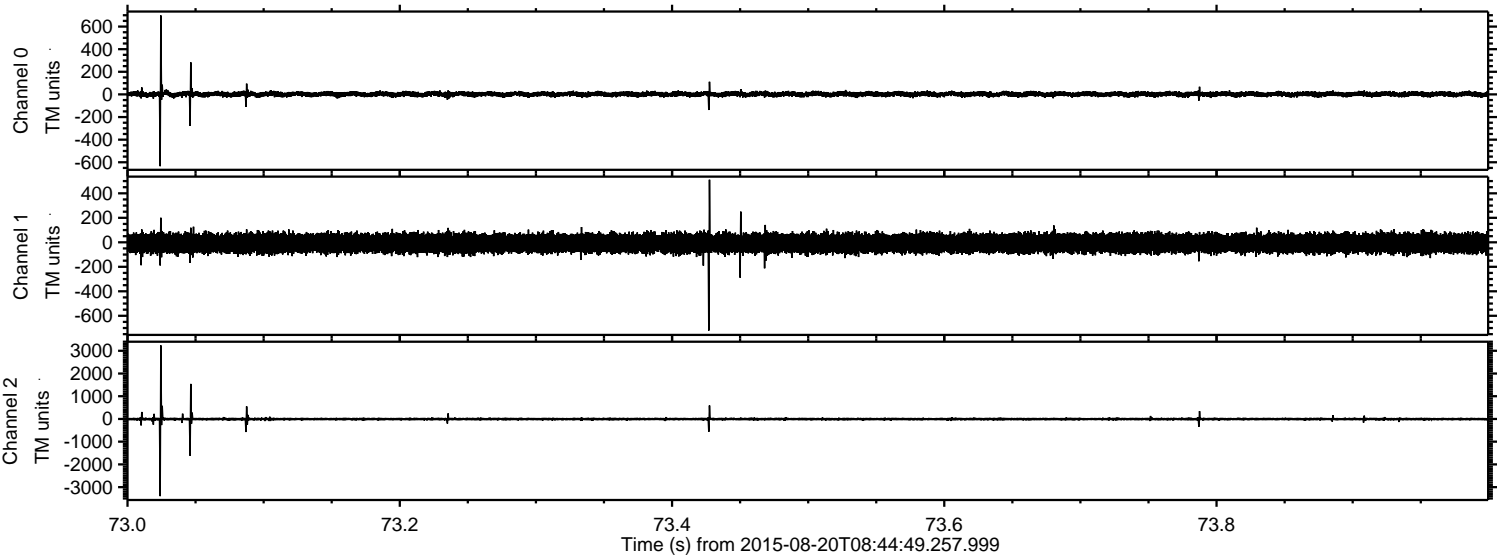

Channel 0  
mn: -635  
mx: 698  
 $\mu$ : 2.2  
 $\sigma$ : 13.8

Channel 1  
mn: -720  
mx: 511  
 $\mu$ : -7.6  
 $\sigma$ : 38.6

Channel 2  
mn: -3397  
mx: 3237  
 $\mu$ : -5.7  
 $\sigma$ : 54.6



Processed Thu Aug 20 10:51:32 2015 by ELM ver.2012-10-06 from 001\_\_elm20150820\_084448\_\_dat00.bin

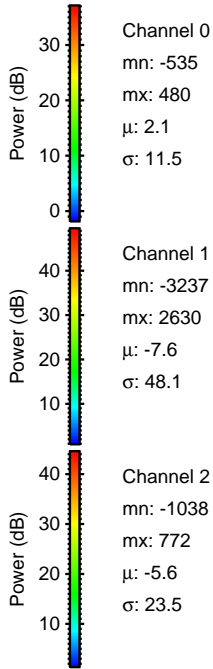
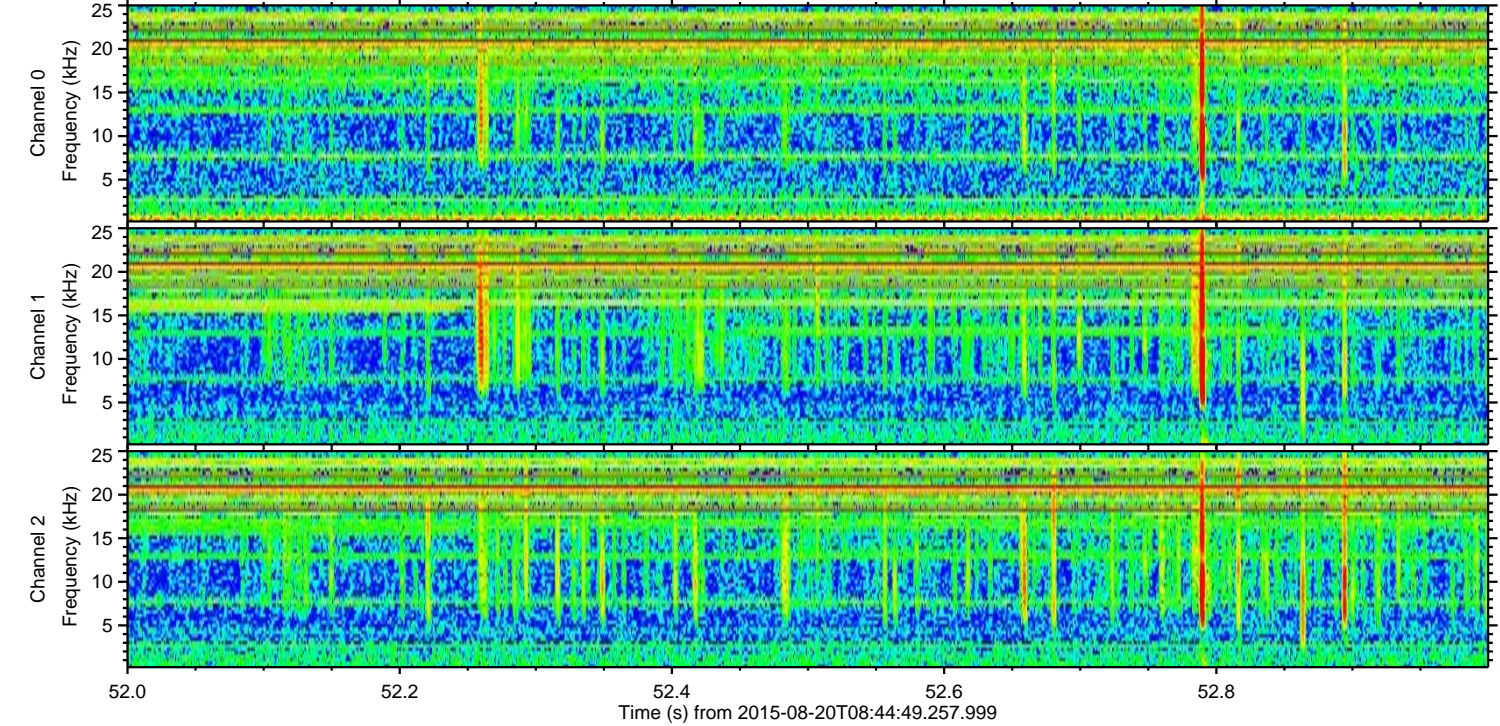
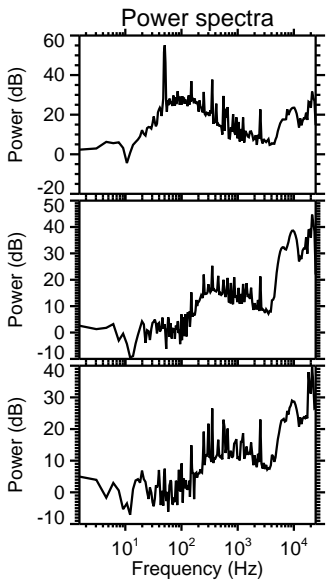
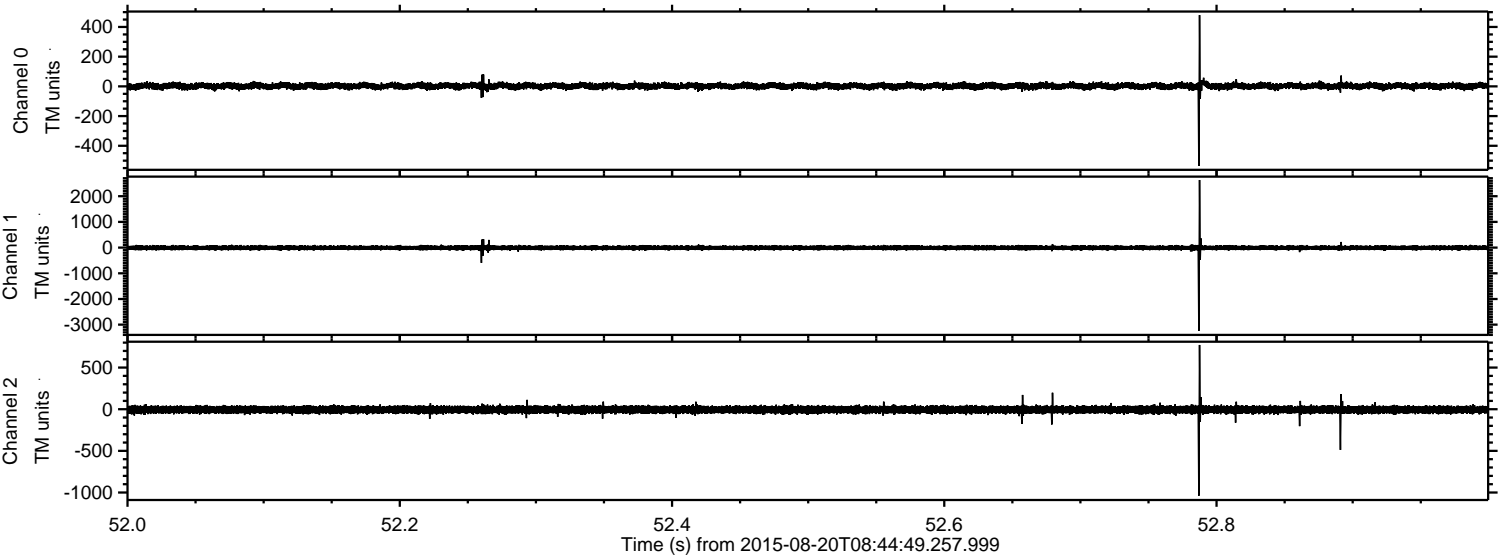



Processed Thu Aug 20 10:51:33 2015 by ELM ver.2012-10-06 from 001\_\_elm20150820\_084448\_\_dat00.bin

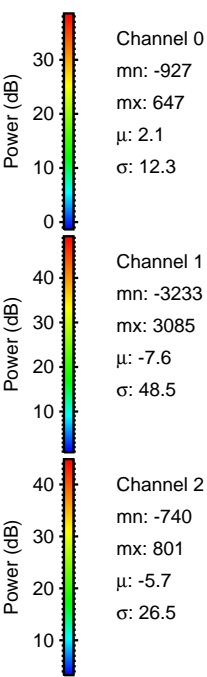
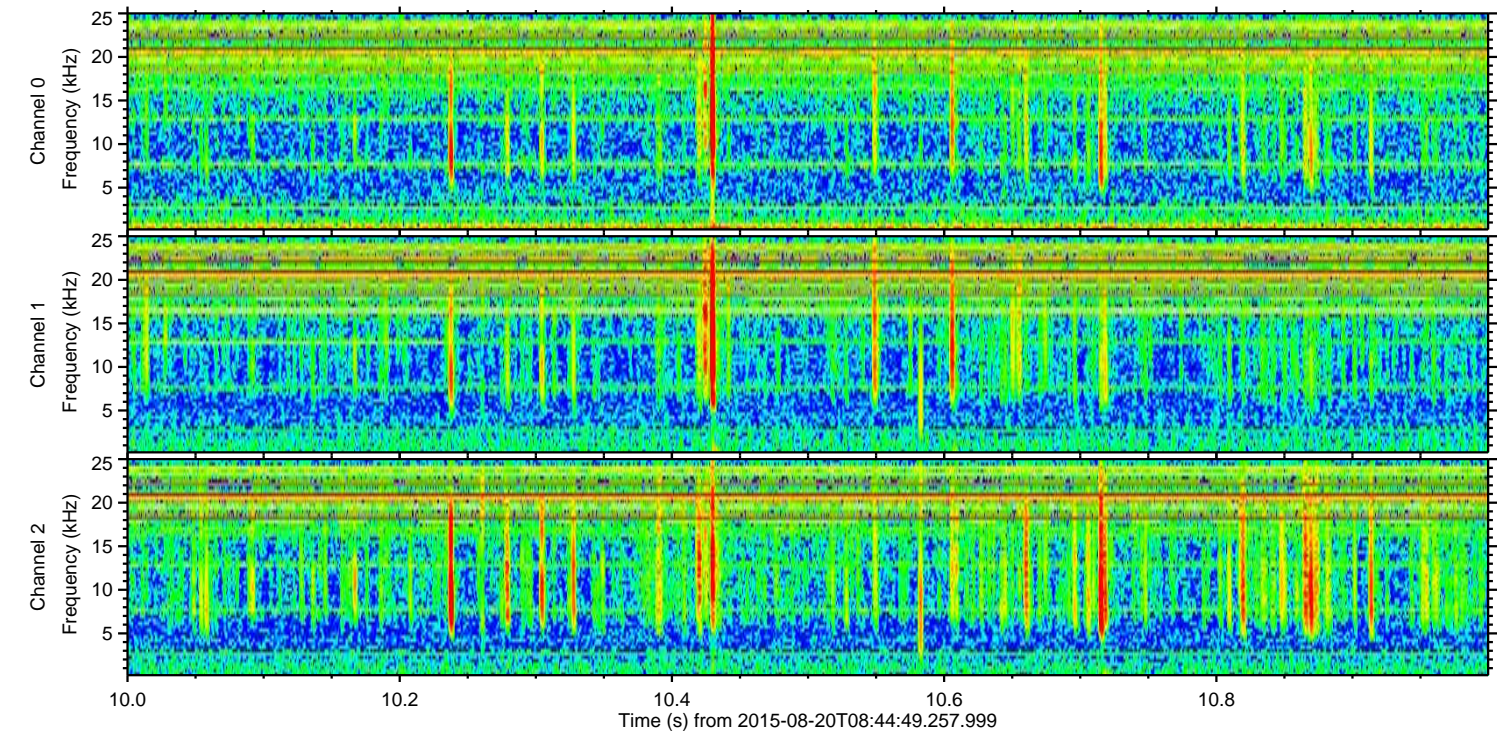
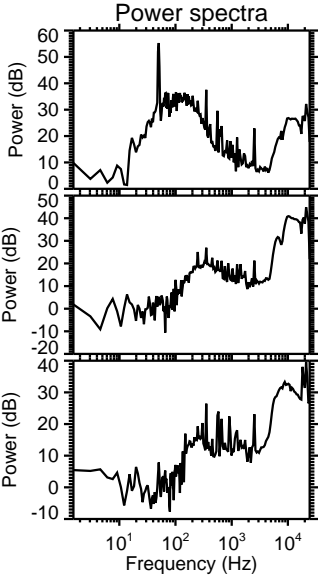
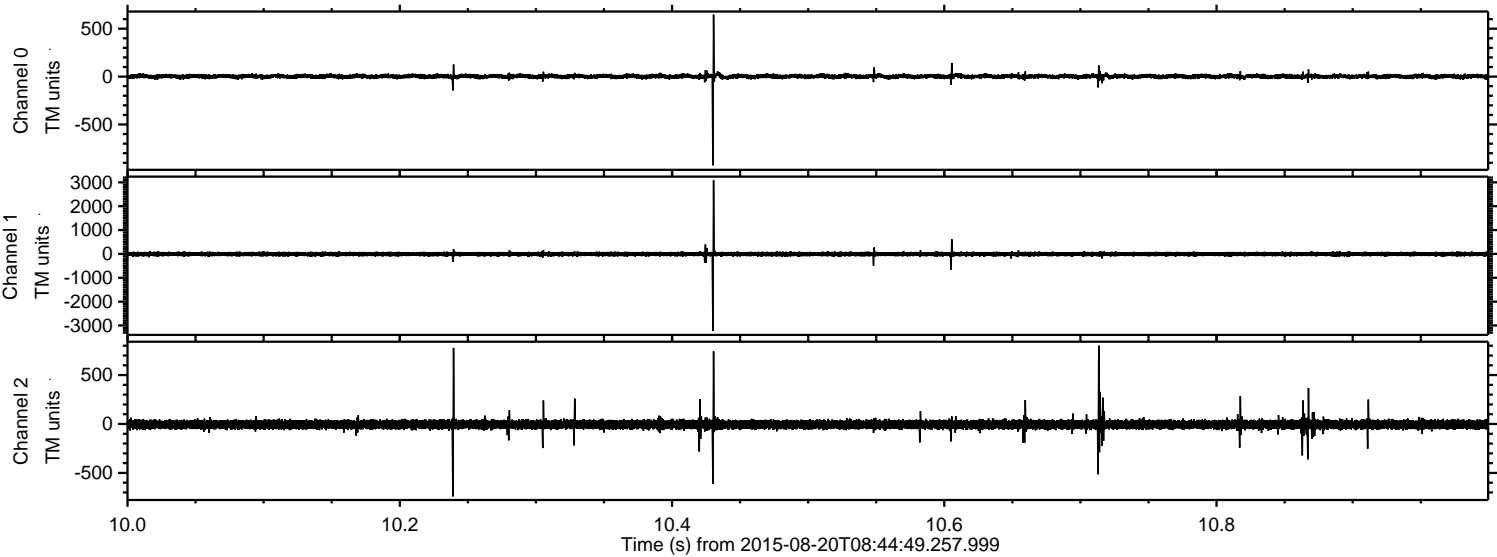



Processed Thu Aug 20 10:51:34 2015 by ELM ver.2012-10-06 from 001\_\_elm20150820\_084448\_\_dat00.bin

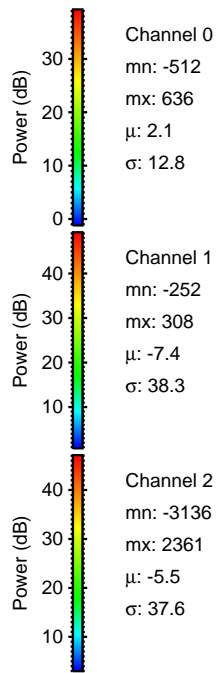
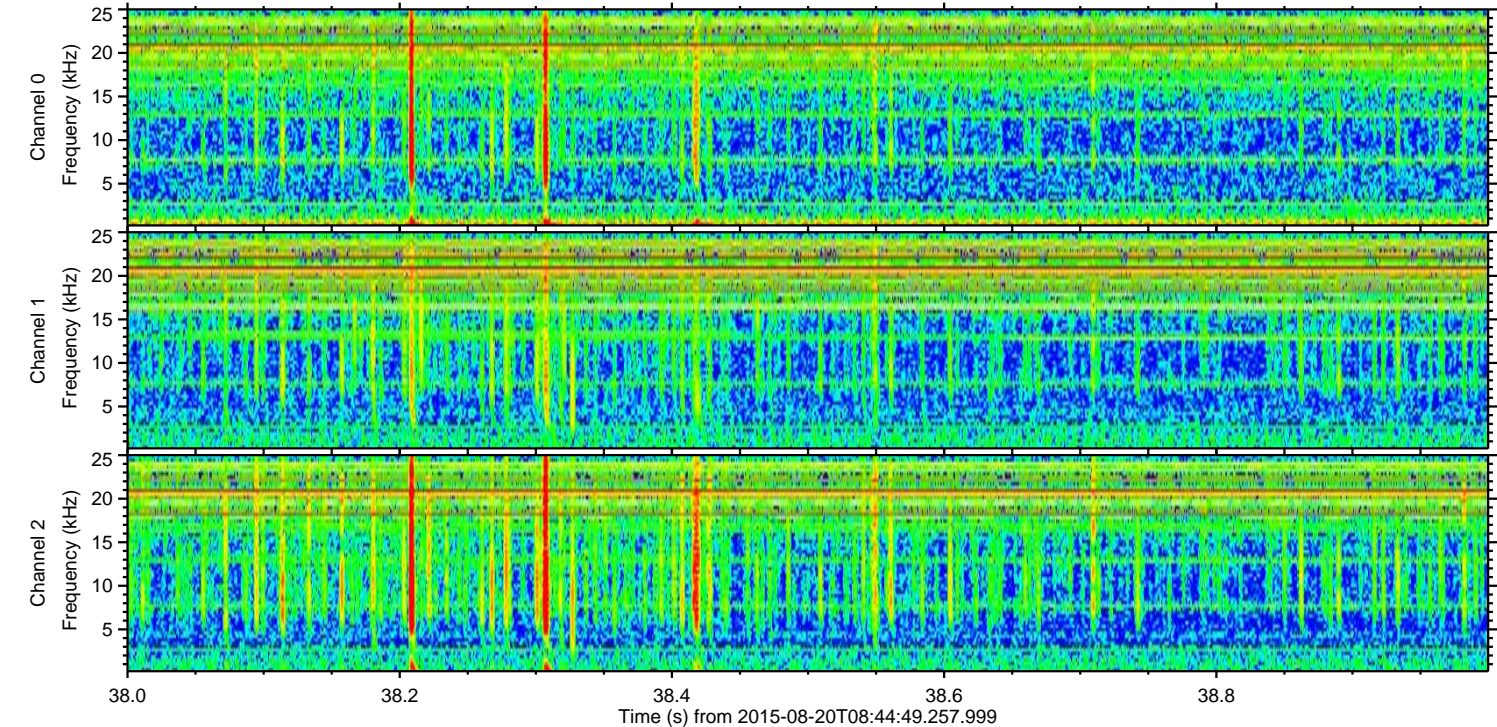
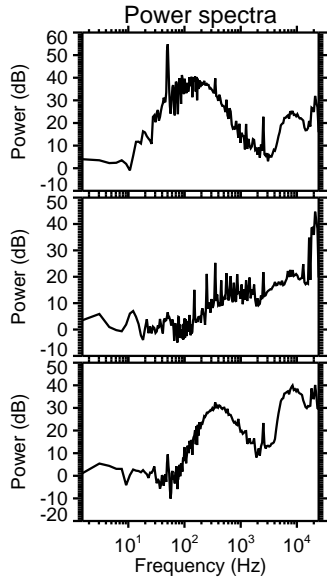
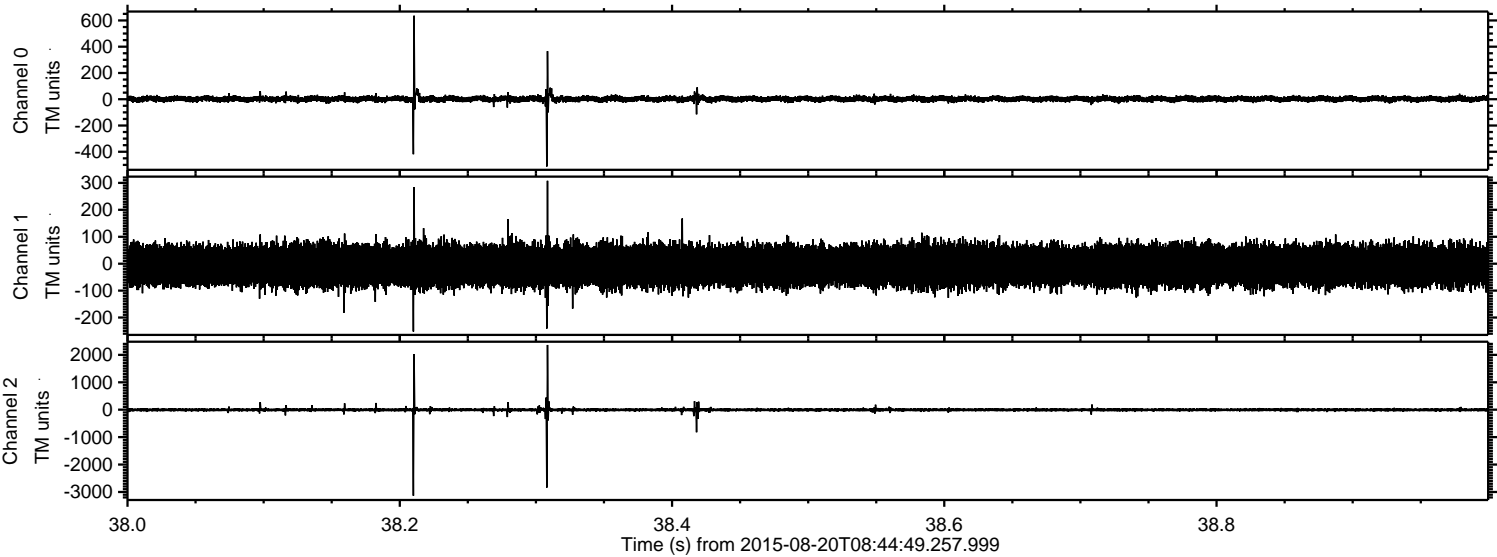



Processed Thu Aug 20 10:51:35 2015 by ELM ver.2012-10-06 from 001\_\_elm20150820\_084448\_\_dat00.bin

