

ELMAVAN 3D WAVEFORMS (Measured data sampled at 50 kHz) 51000 packets of 144 samples from 2015-08-19T22:24:21.386.999.

Processed Thu Aug 20 00:31:11 2015 by ELM ver.2012-10-06 from 001__elm20150819_222420__dat00.bin

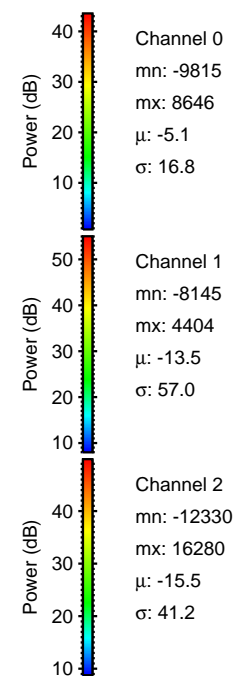
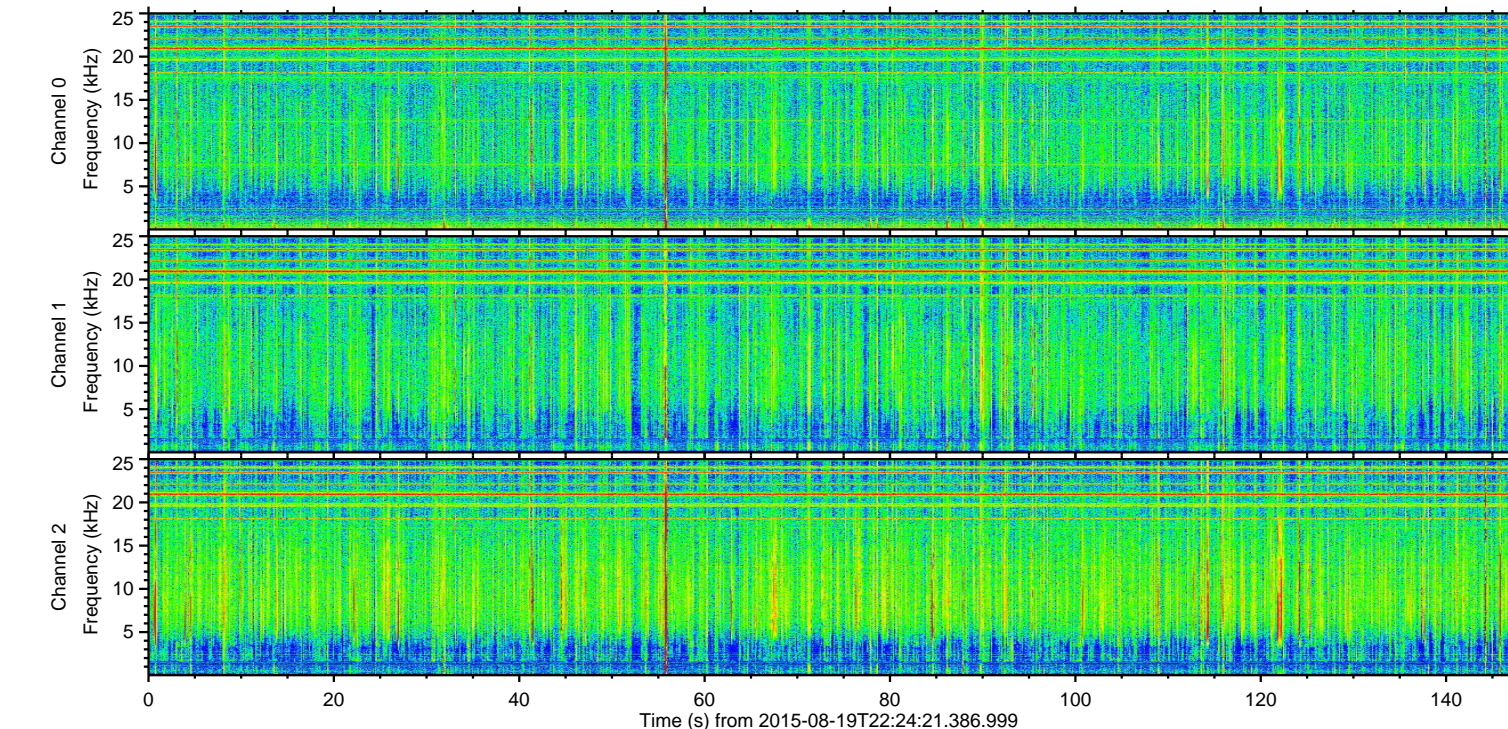
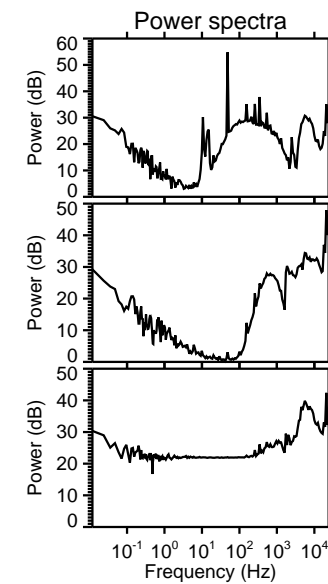
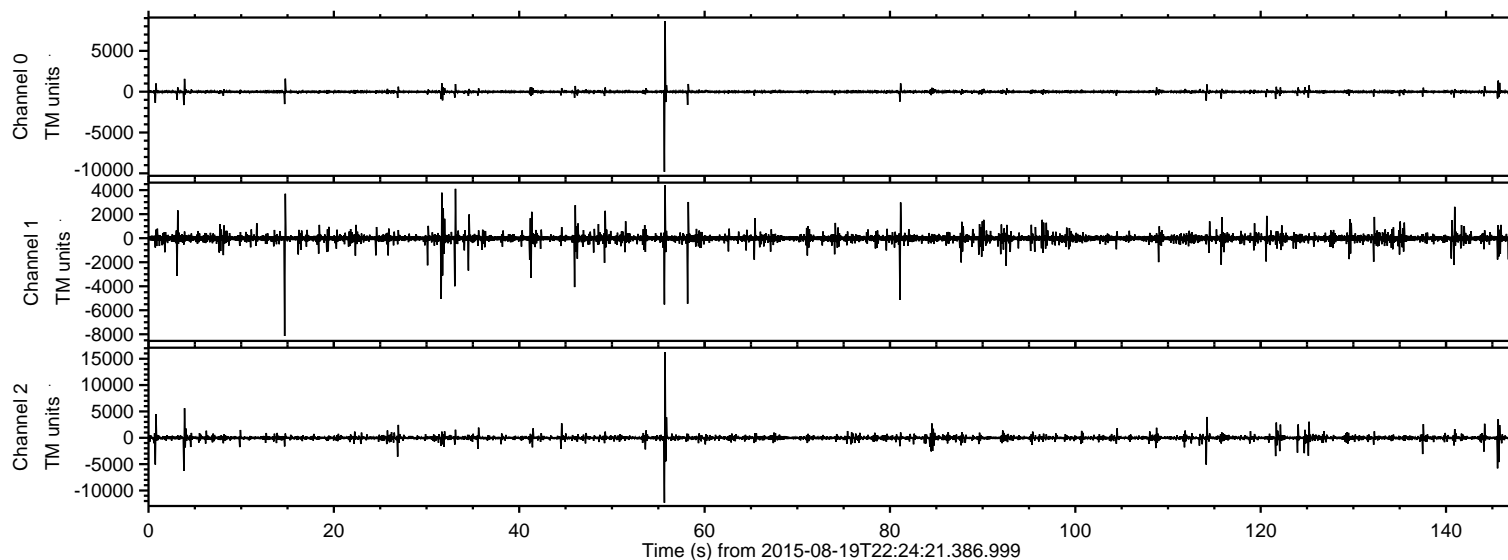

ELMAVAN 3D WAVEFORMS (Measured data sampled at 50 kHz) 51000 packets of 144 samples from 2015-08-19T22:24:21.386.999. Part 56/147

Processed Thu Aug 20 00:31:22 2015 by ELM ver.2012-10-06 from 001__elm20150819_222420__dat00.bin

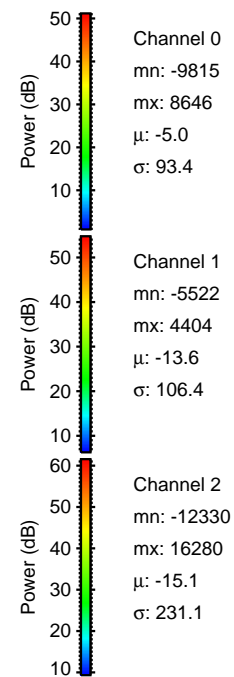
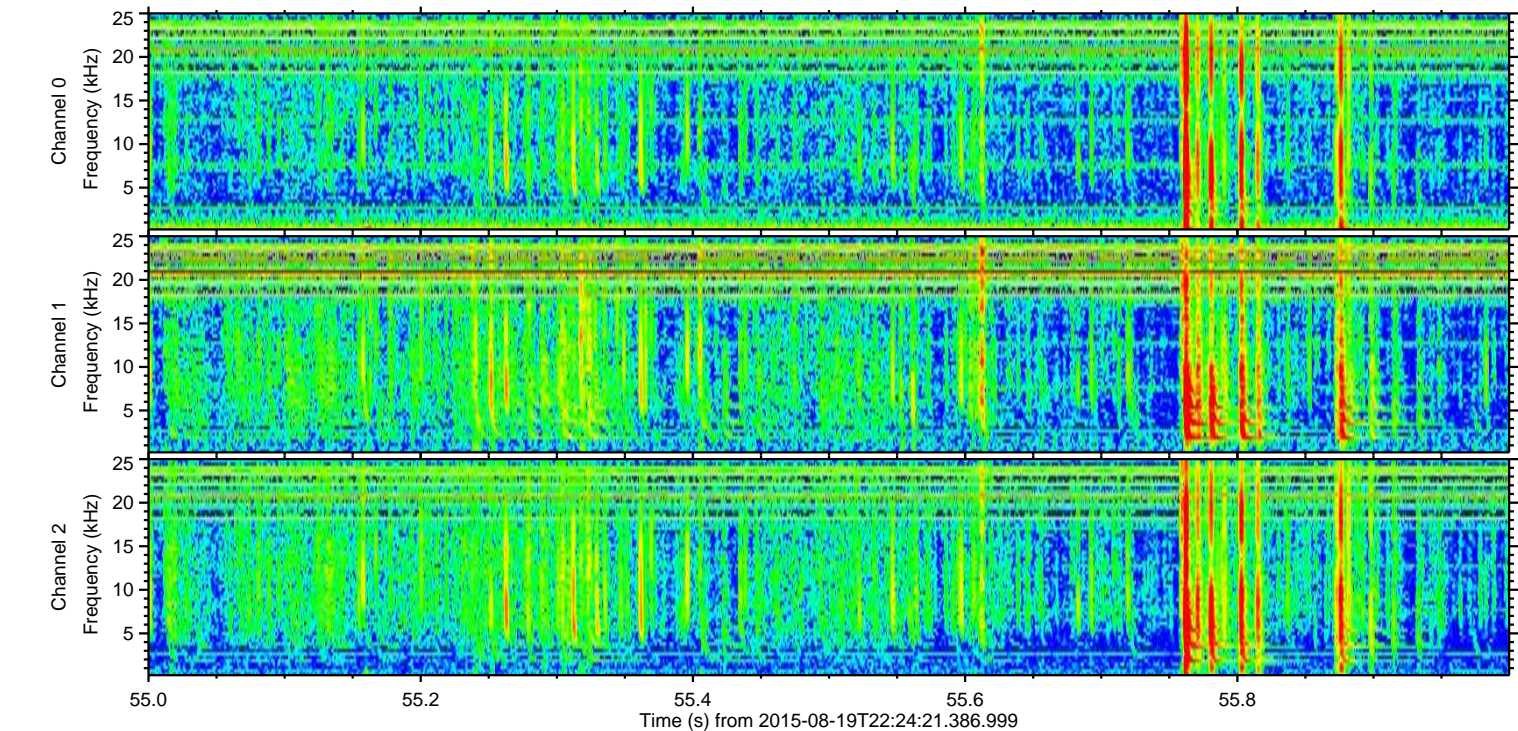
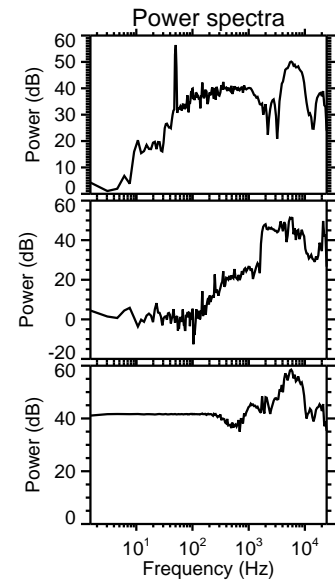
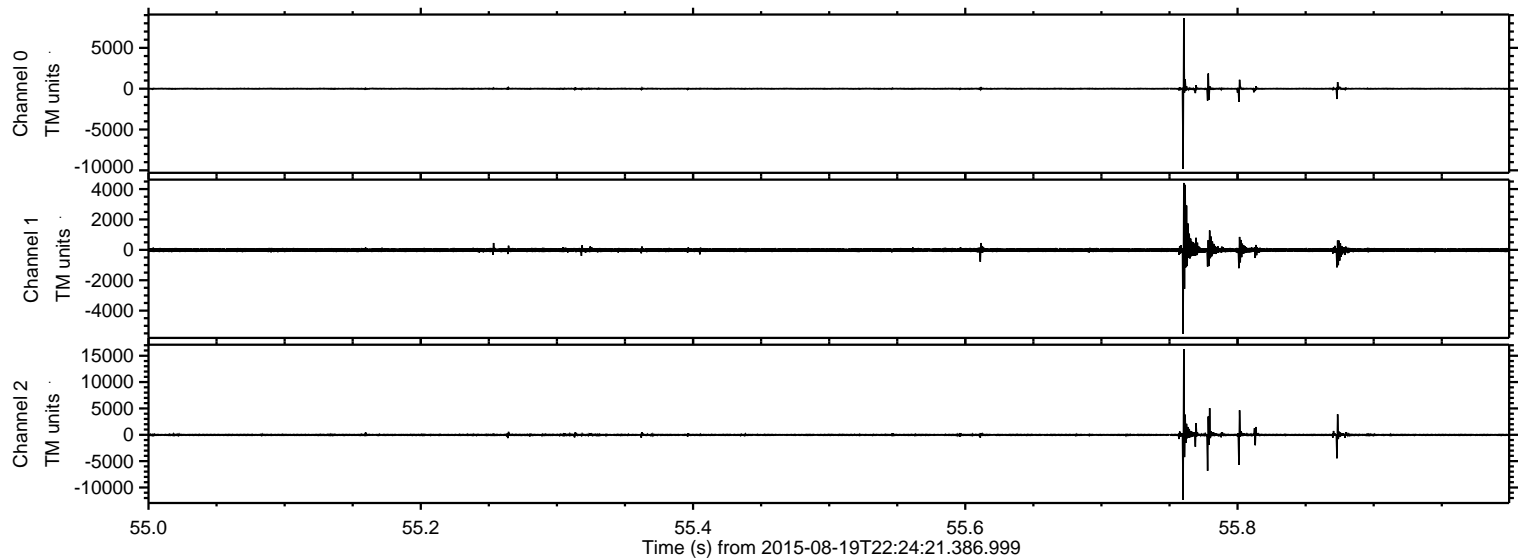

Processed Thu Aug 20 00:31:23 2015 by ELM ver.2012-10-06 from 001__elm20150819_222420__dat00.bin

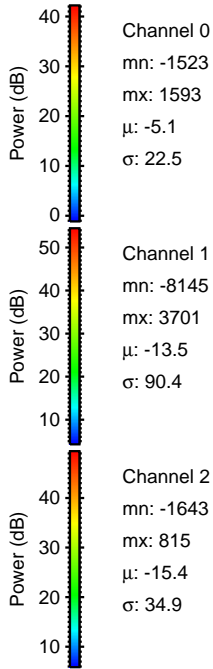
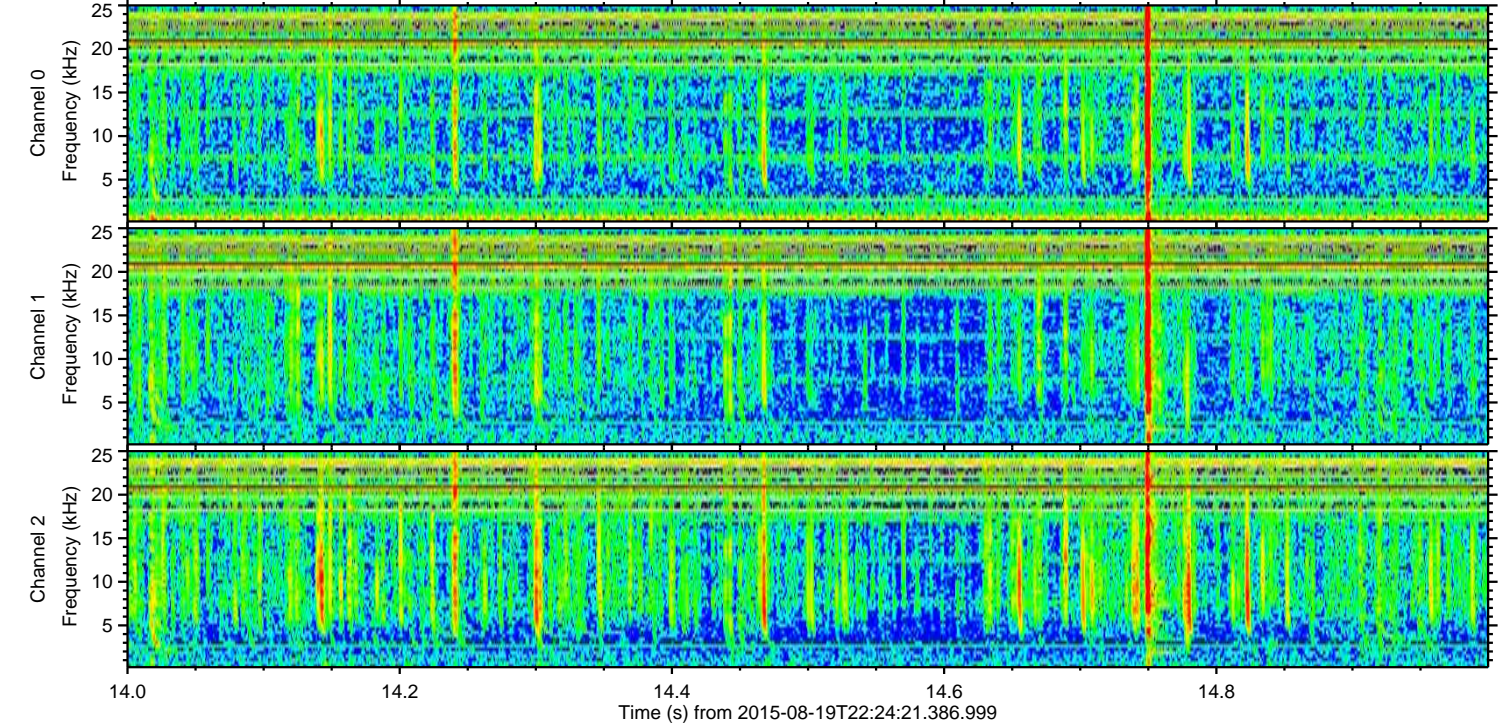
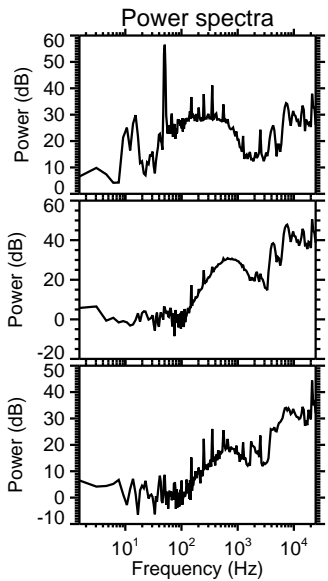
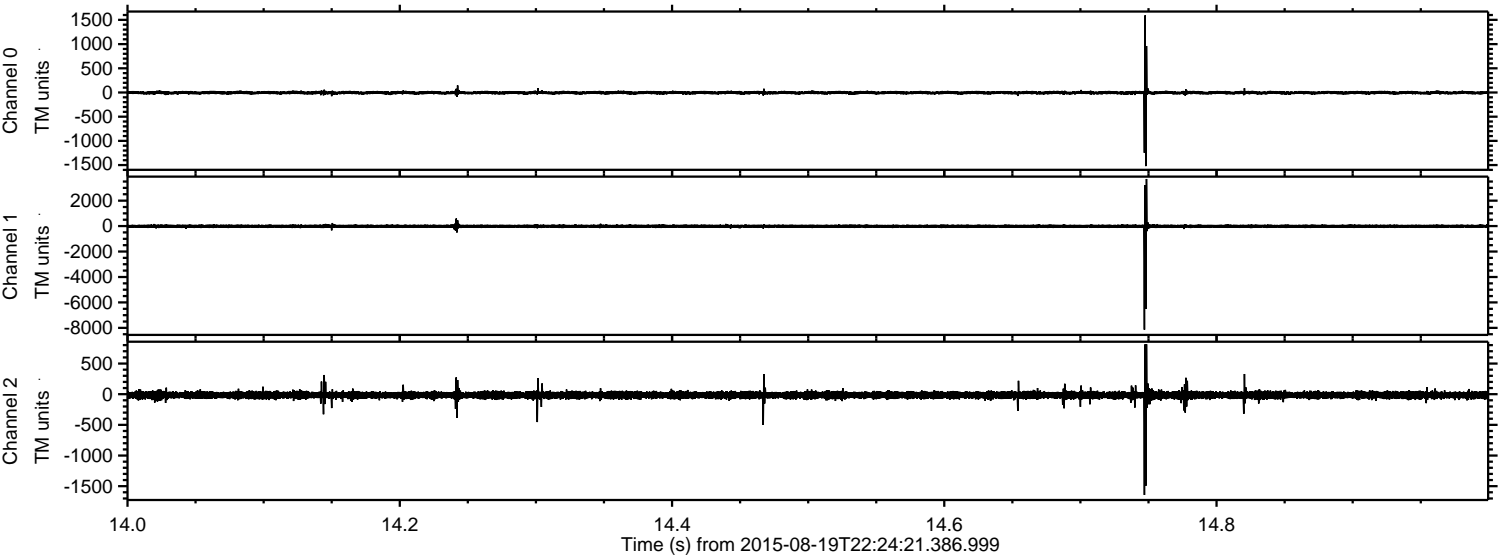

Channel 0
mn: -1523
mx: 1593
 μ : -5.1
 σ : 22.5

Channel 1
mn: -8145
mx: 3701
 μ : -13.5
 σ : 90.4

Channel 2
mn: -1643
mx: 815
 μ : -15.4
 σ : 34.9

Processed Thu Aug 20 00:31:24 2015 by ELM ver.2012-10-06 from 001__elm20150819_222420__dat00.bin

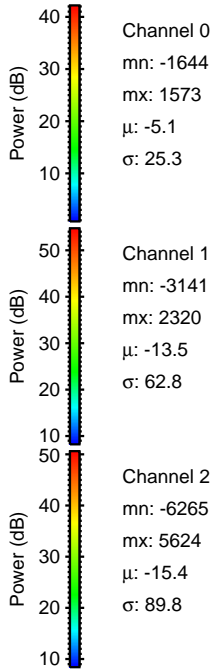
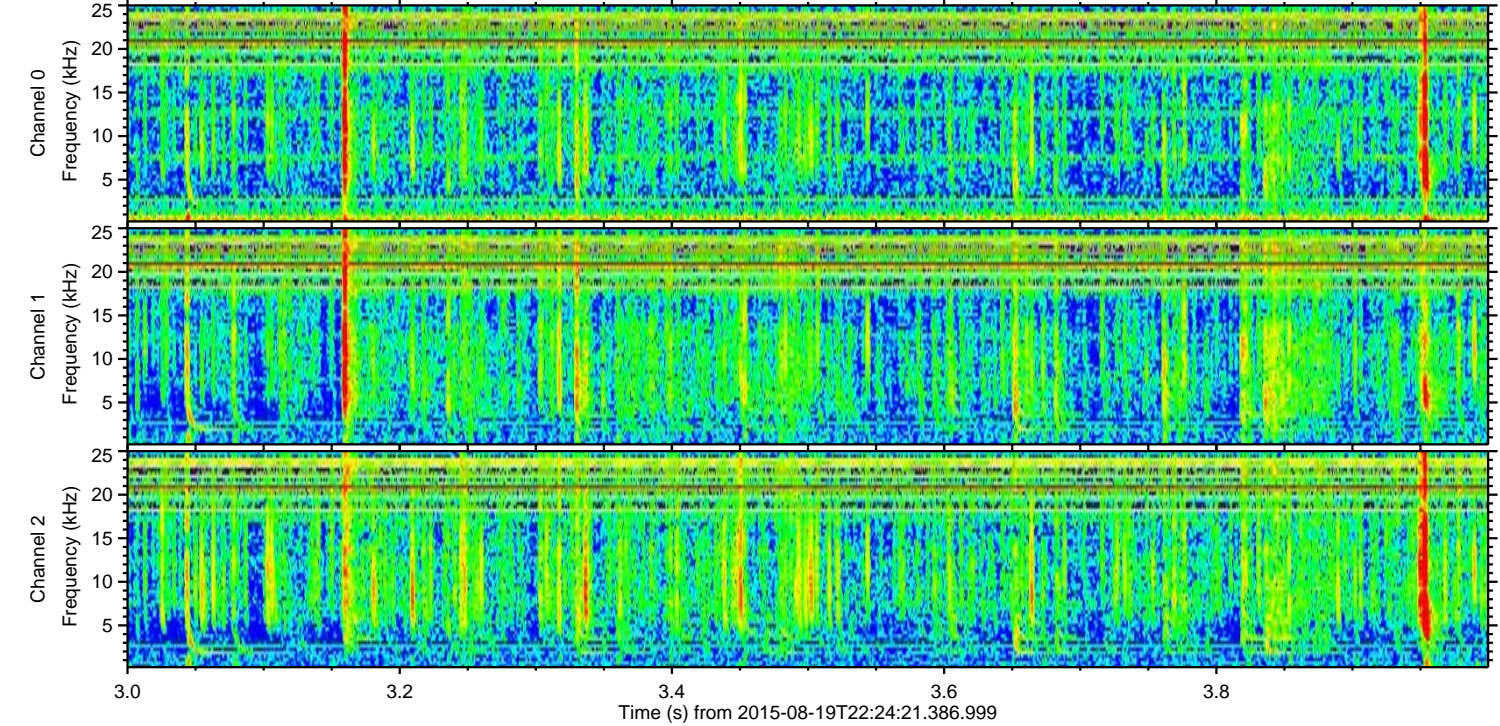
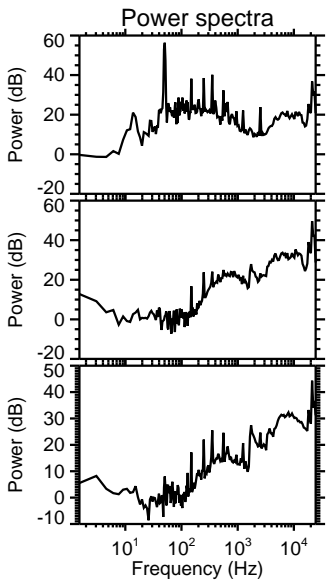
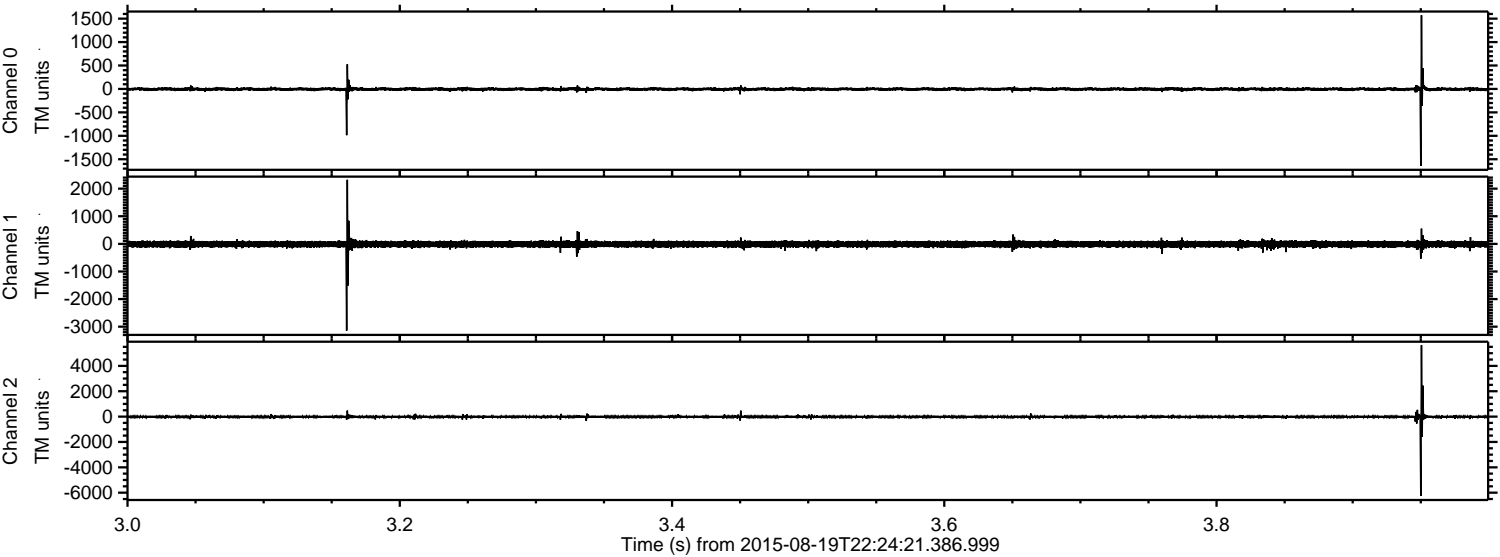

ELMAVAN 3D WAVEFORMS (Measured data sampled at 50 kHz) 51000 packets of 144 samples from 2015-08-19T22:24:21.386.999. Part 146/147

Processed Thu Aug 20 00:31:25 2015 by ELM ver.2012-10-06 from 001__elm20150819_222420__dat00.bin

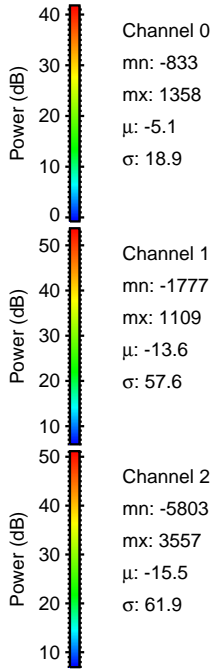
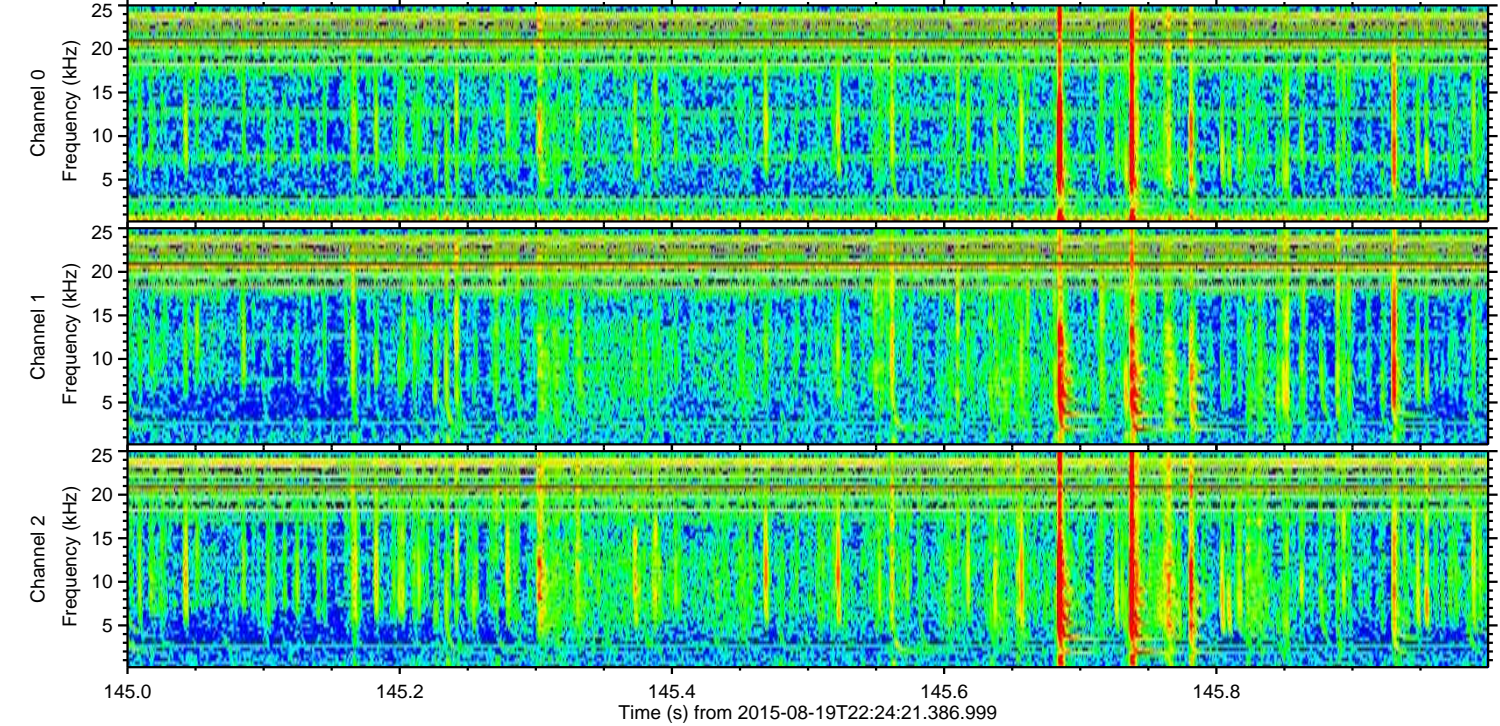
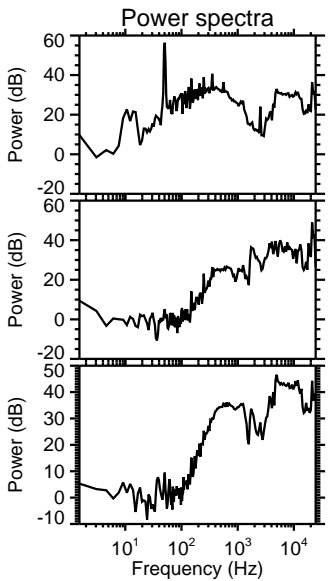
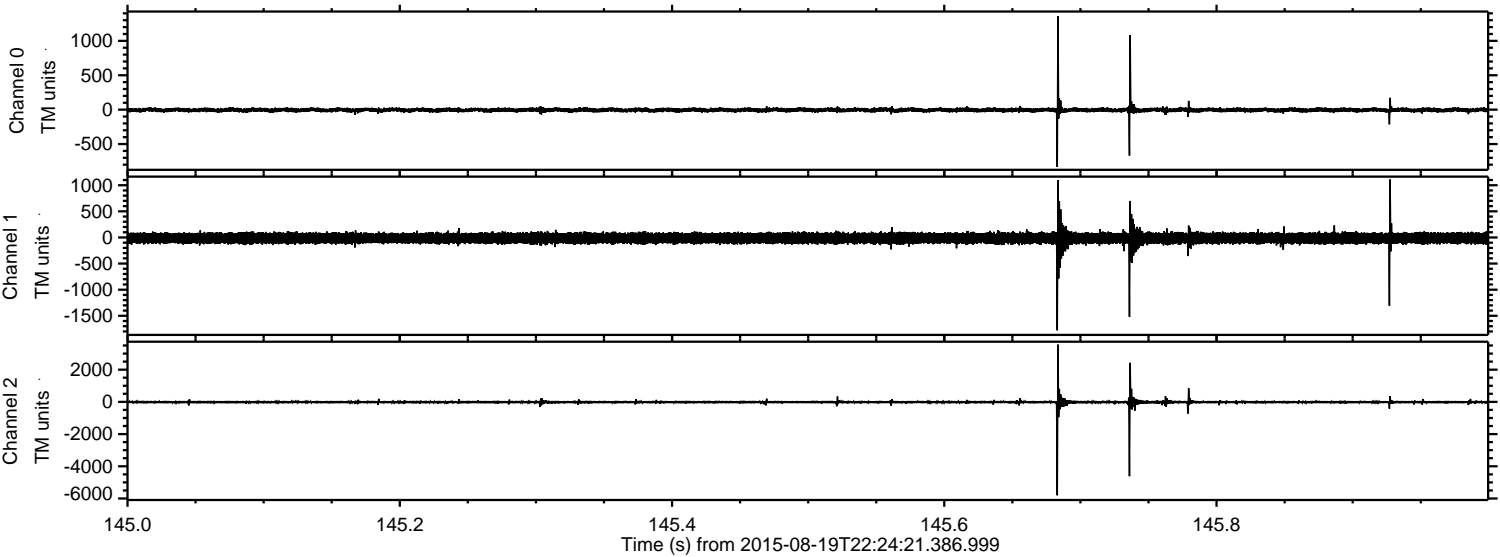

Channel 0
mn: -833
mx: 1358
 μ : -5.1
 σ : 18.9

Channel 1
mn: -1777
mx: 1109
 μ : -13.6
 σ : 57.6

Channel 2
mn: -5803
mx: 3557
 μ : -15.5
 σ : 61.9

Processed Thu Aug 20 00:31:26 2015 by ELM ver.2012-10-06 from 001__elm20150819_222420__dat00.bin

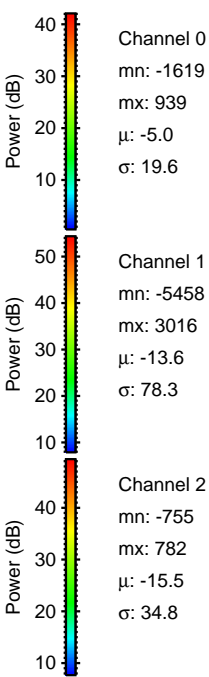
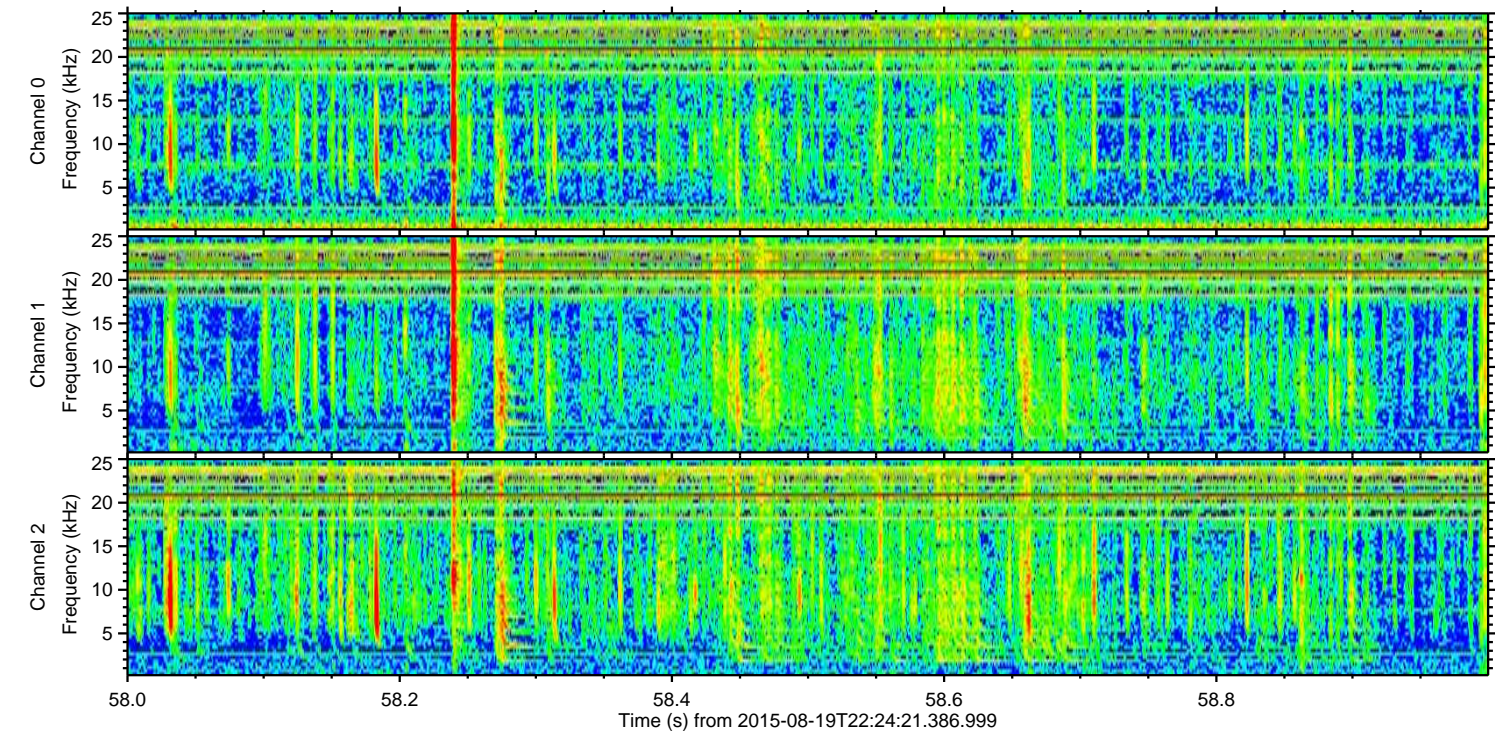
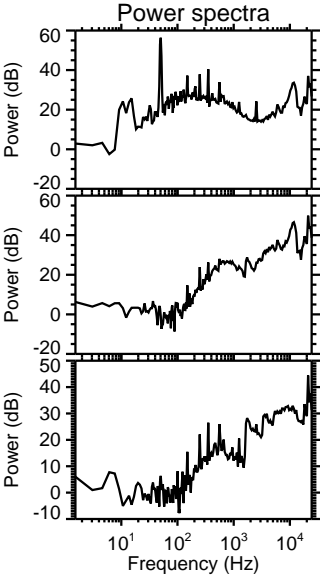
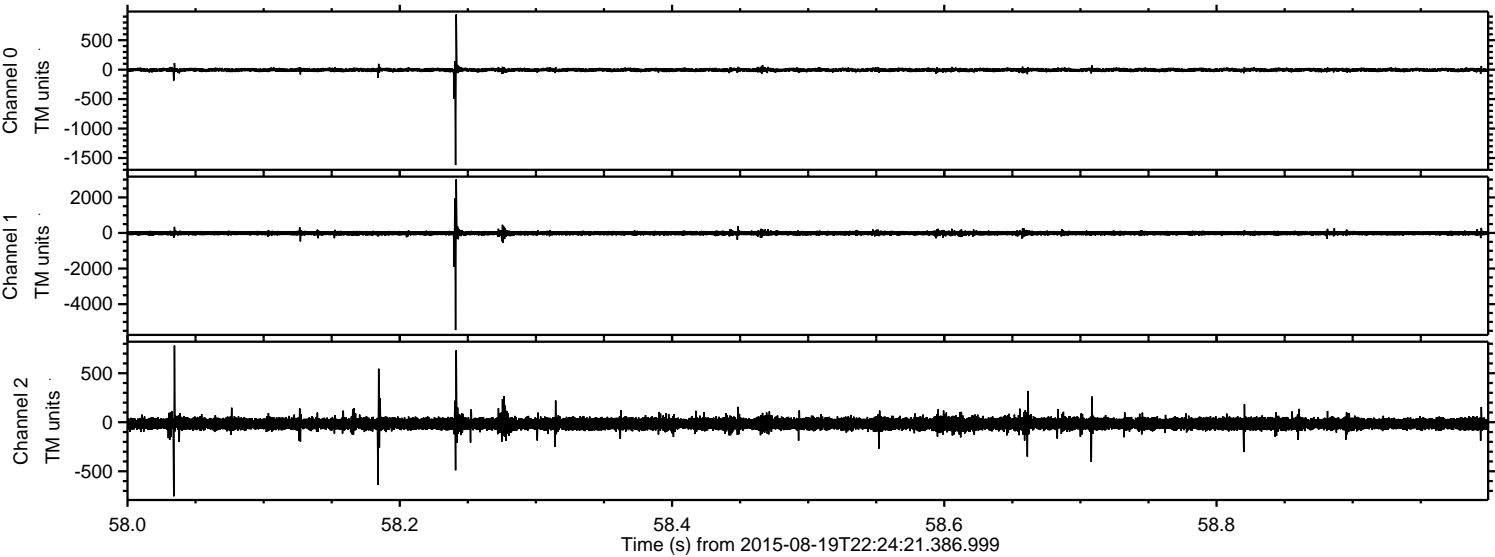

ELMAVAN 3D WAVEFORMS (Measured data sampled at 50 kHz) 51000 packets of 144 samples from 2015-08-19T22:24:21.386.999. Part 82/147

Processed Thu Aug 20 00:31:27 2015 by ELM ver.2012-10-06 from 001__elm20150819_222420__dat00.bin

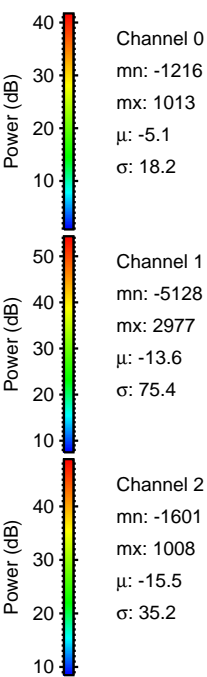
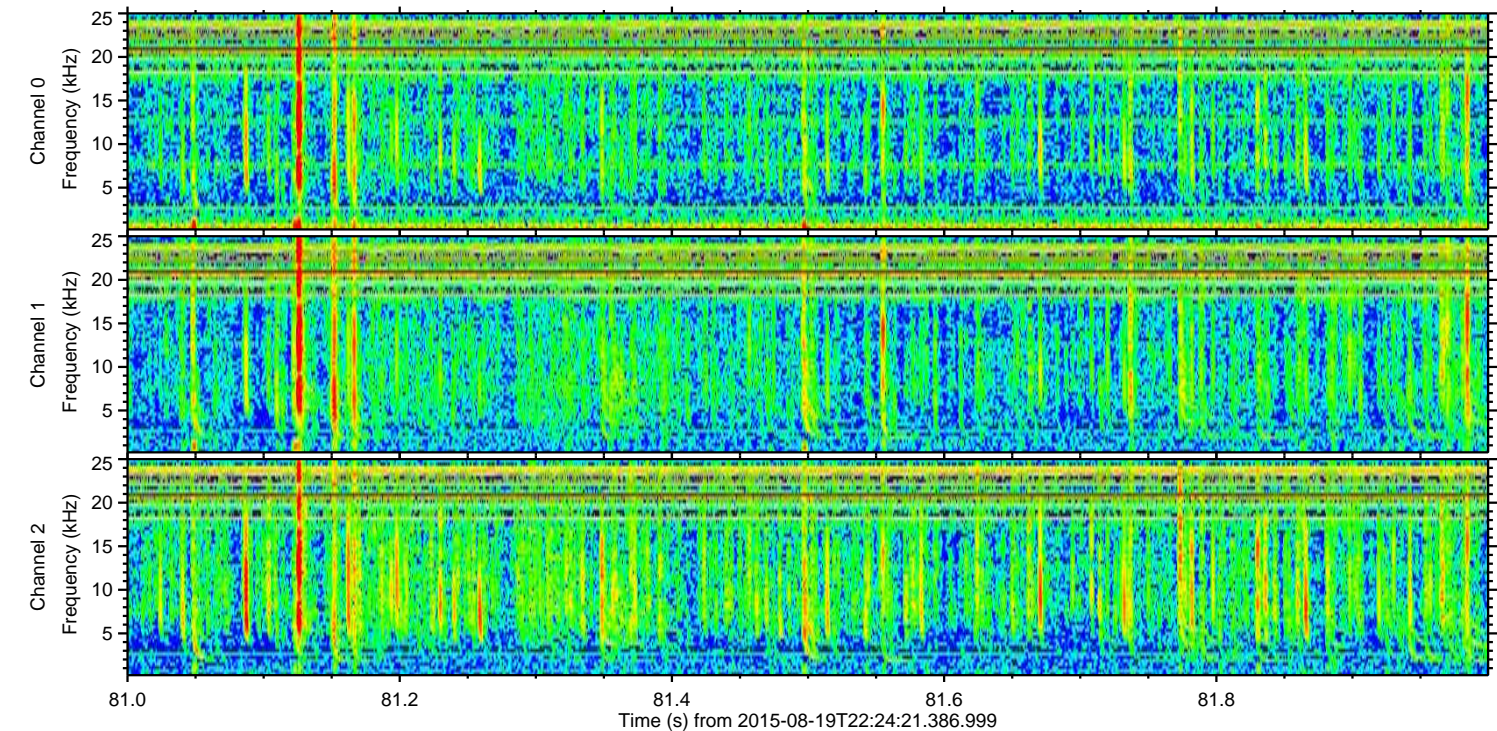
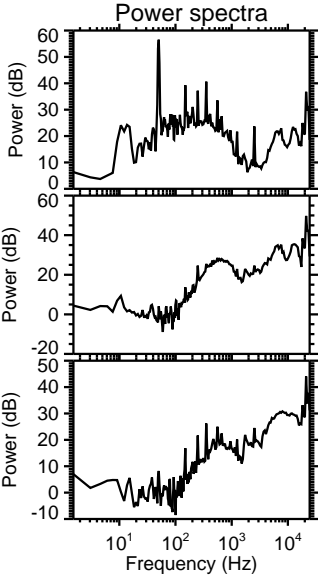
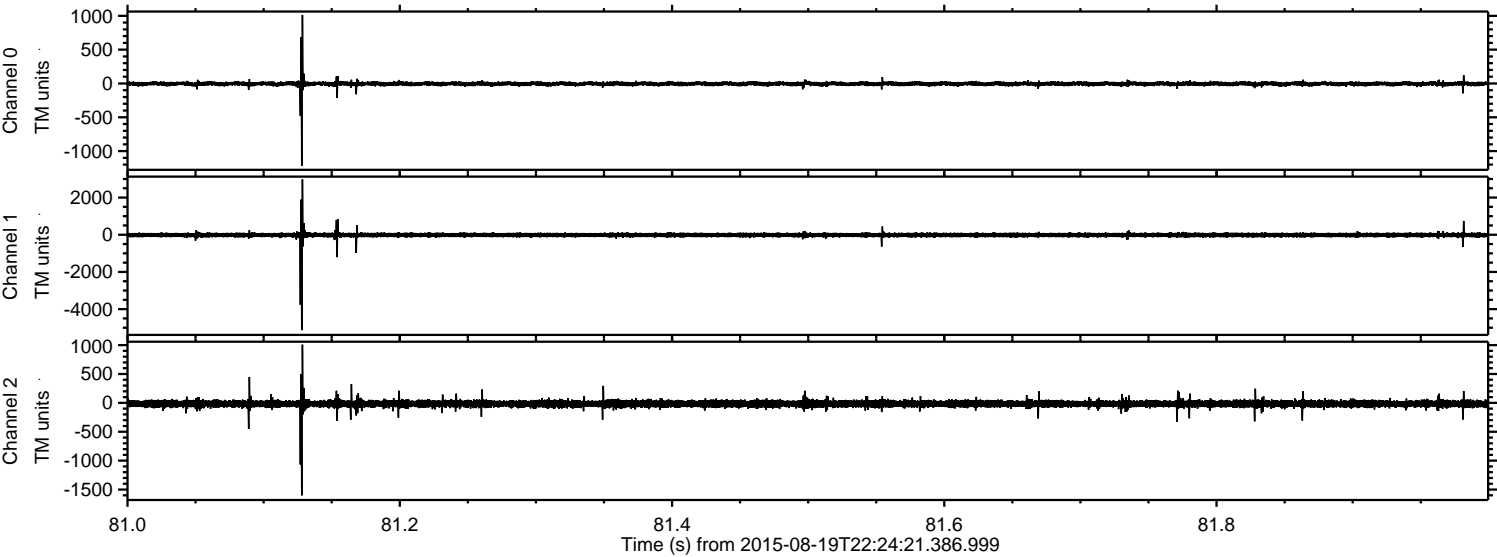

Channel 0
mn: -1216
mx: 1013
 μ : -5.1
 σ : 18.2

Channel 1
mn: -5128
mx: 2977
 μ : -13.6
 σ : 75.4

Channel 2
mn: -1601
mx: 1008
 μ : -15.5
 σ : 35.2

ELMAVAN 3D WAVEFORMS (Measured data sampled at 50 kHz) 51000 packets of 144 samples from 2015-08-19T22:24:21.386.999. Part 115/147

Processed Thu Aug 20 00:31:28 2015 by ELM ver.2012-10-06 from 001__elm20150819_222420__dat00.bin

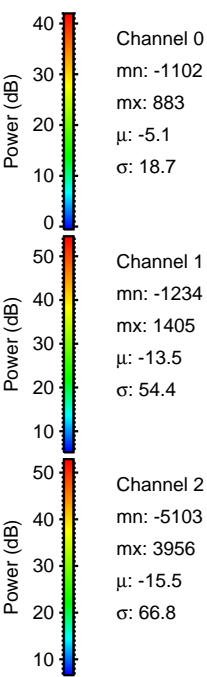
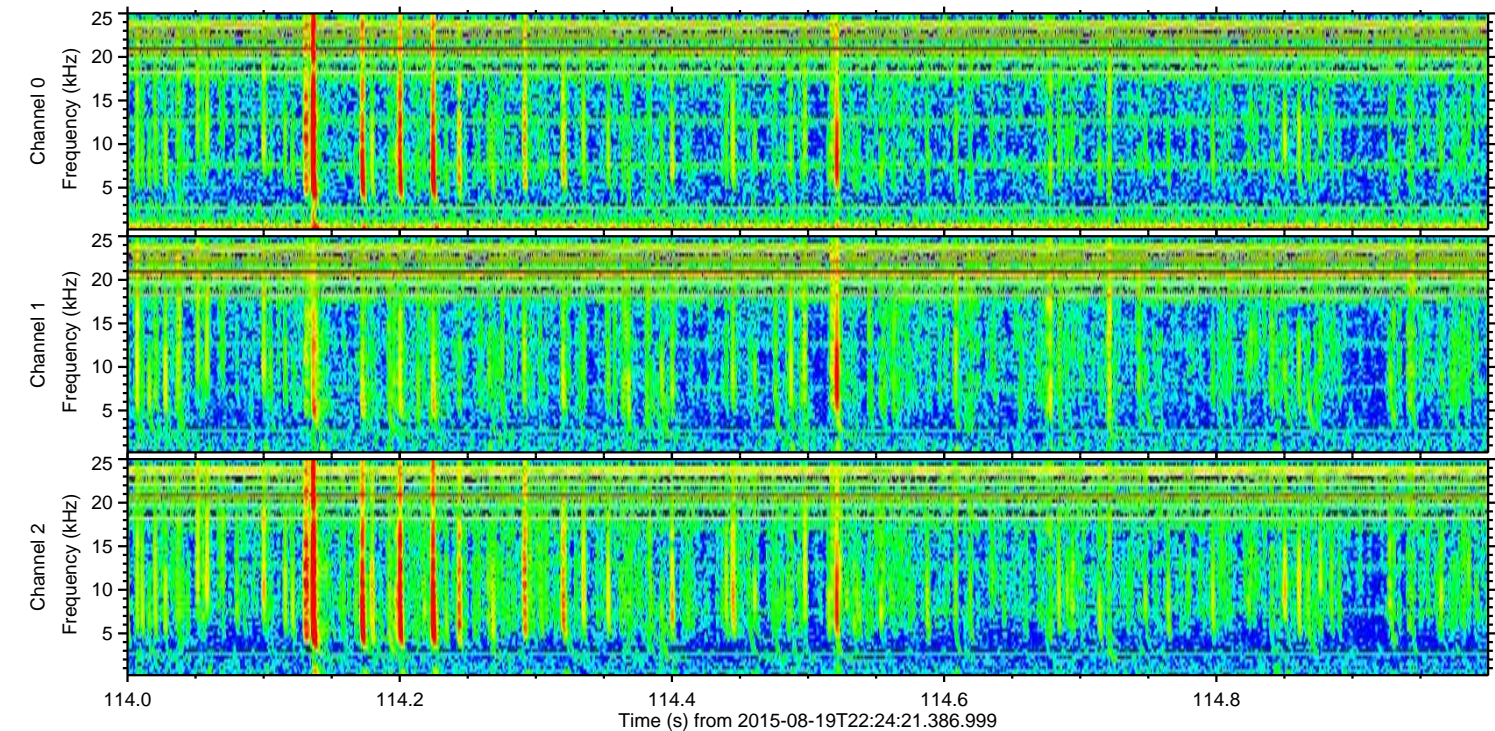
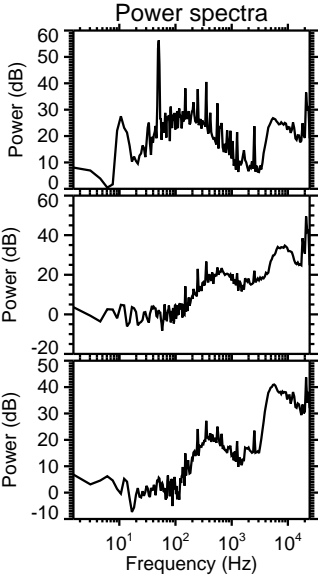
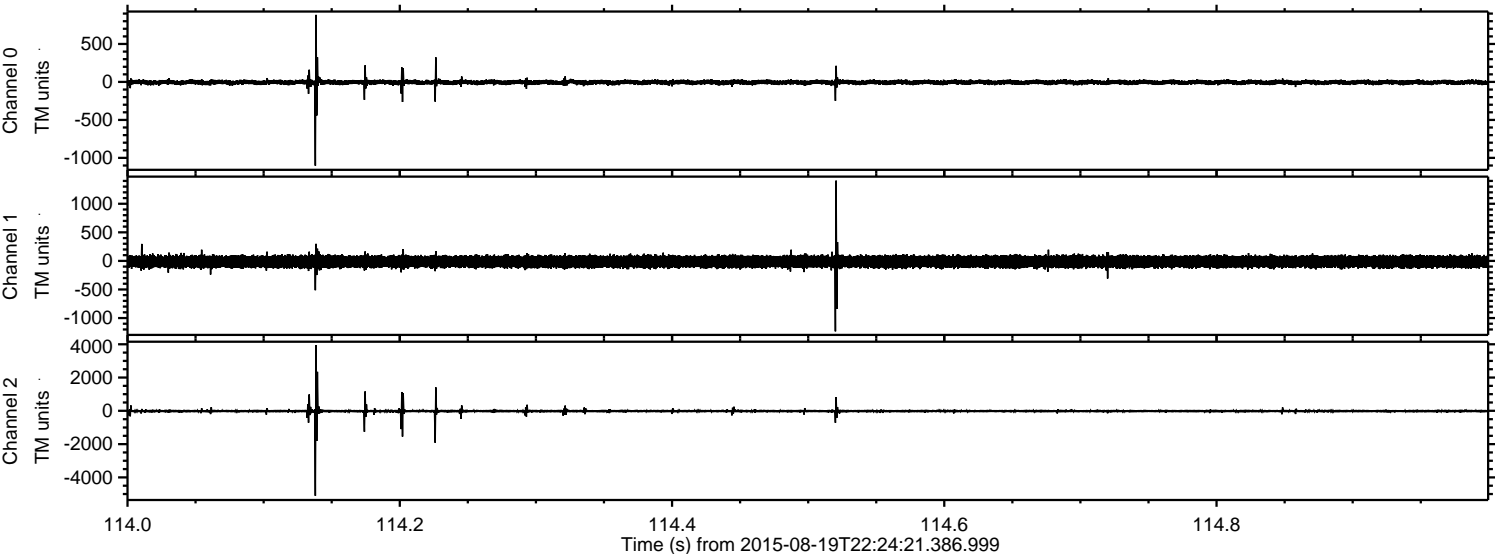

ELMAVAN 3D WAVEFORMS (Measured data sampled at 50 kHz) 51000 packets of 144 samples from 2015-08-19T22:24:21.386.999. Part 1/147

Processed Thu Aug 20 00:31:29 2015 by ELM ver.2012-10-06 from 001__elm20150819_222420__dat00.bin

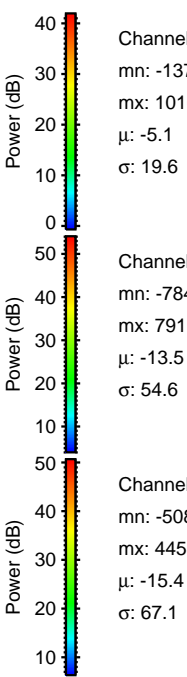
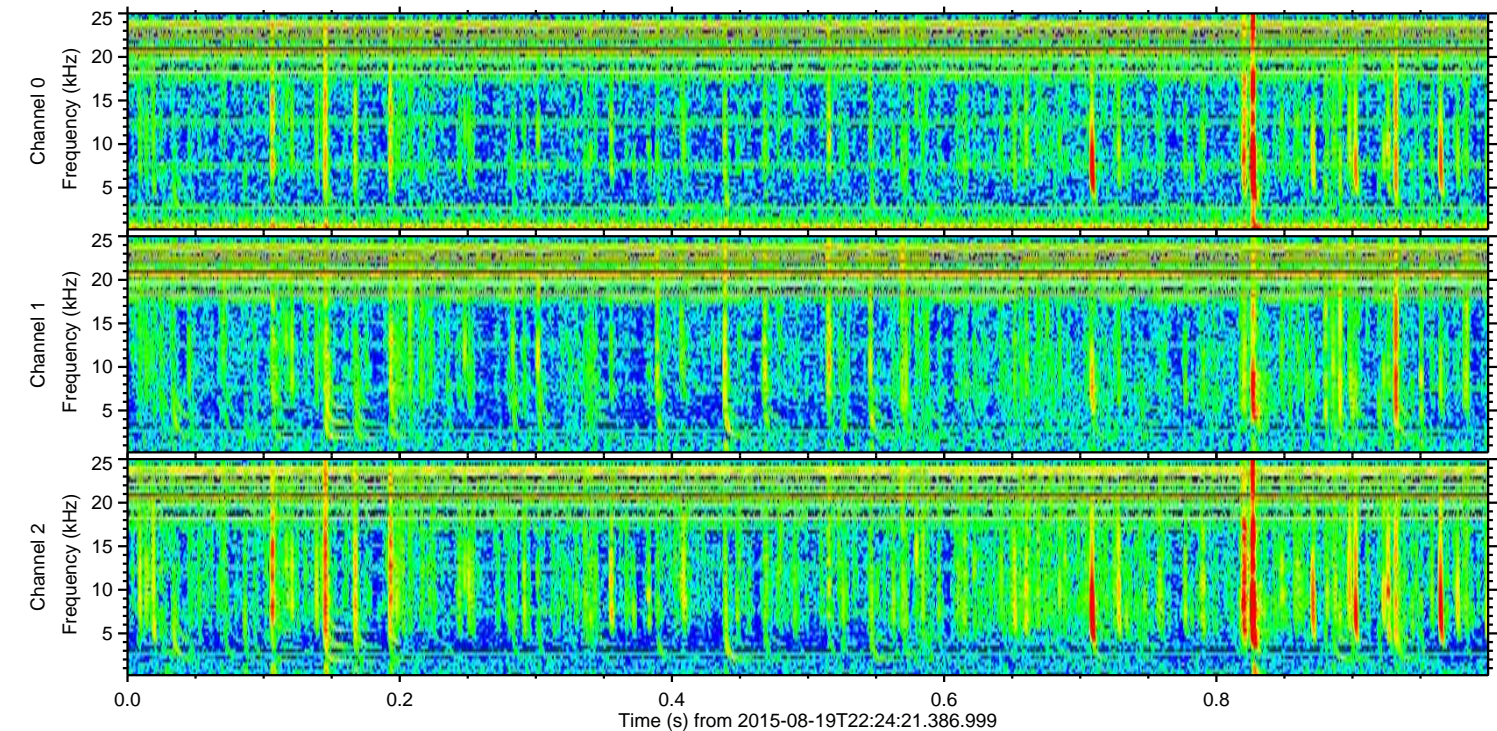
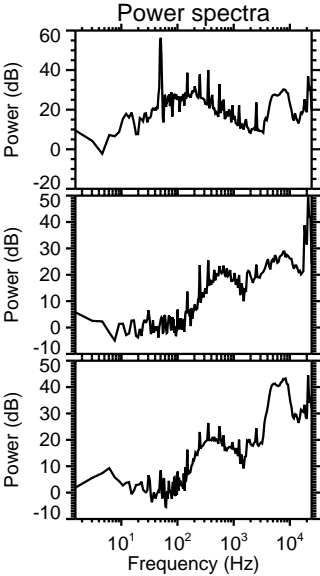
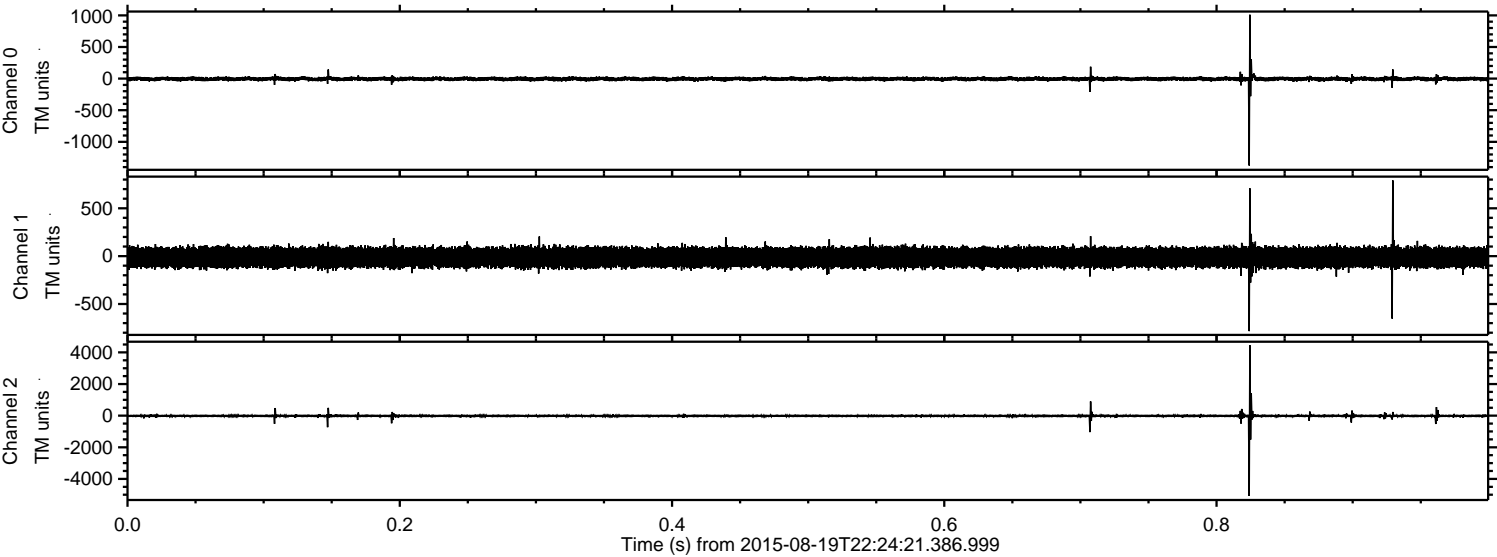

Channel 0
mn: -1374
mx: 1010
 μ : -5.1
 σ : 19.6

Channel 1
mn: -784
mx: 791
 μ : -13.5
 σ : 54.6

Channel 2
mn: -5080
mx: 4453
 μ : -15.4
 σ : 67.1

ELMAVAN 3D WAVEFORMS (Measured data sampled at 50 kHz) 51000 packets of 144 samples from 2015-08-19T22:24:21.386.999. Part 32/147

Processed Thu Aug 20 00:31:30 2015 by ELM ver.2012-10-06 from 001__elm20150819_222420__dat00.bin

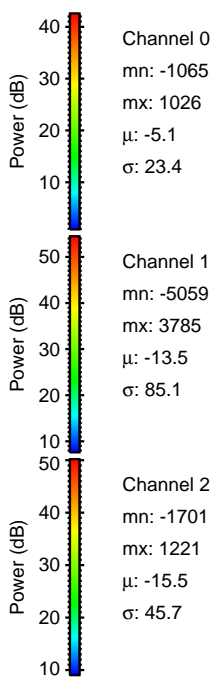
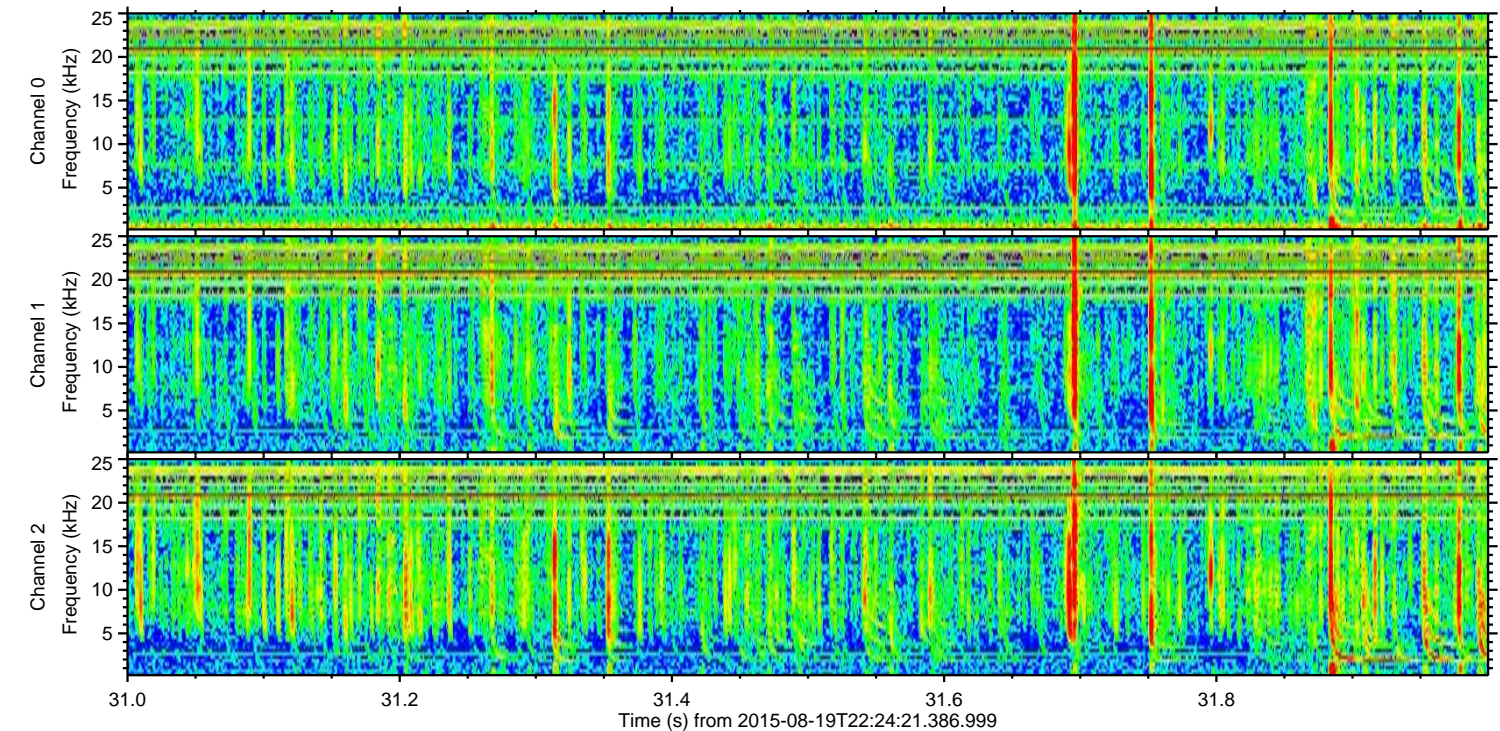
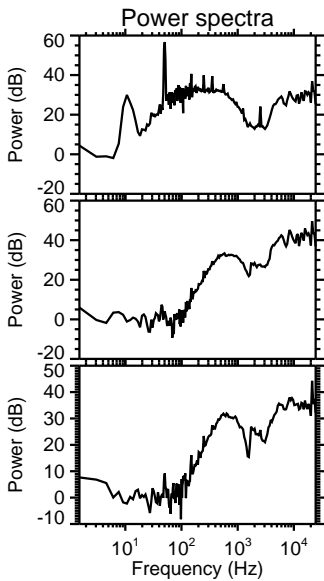
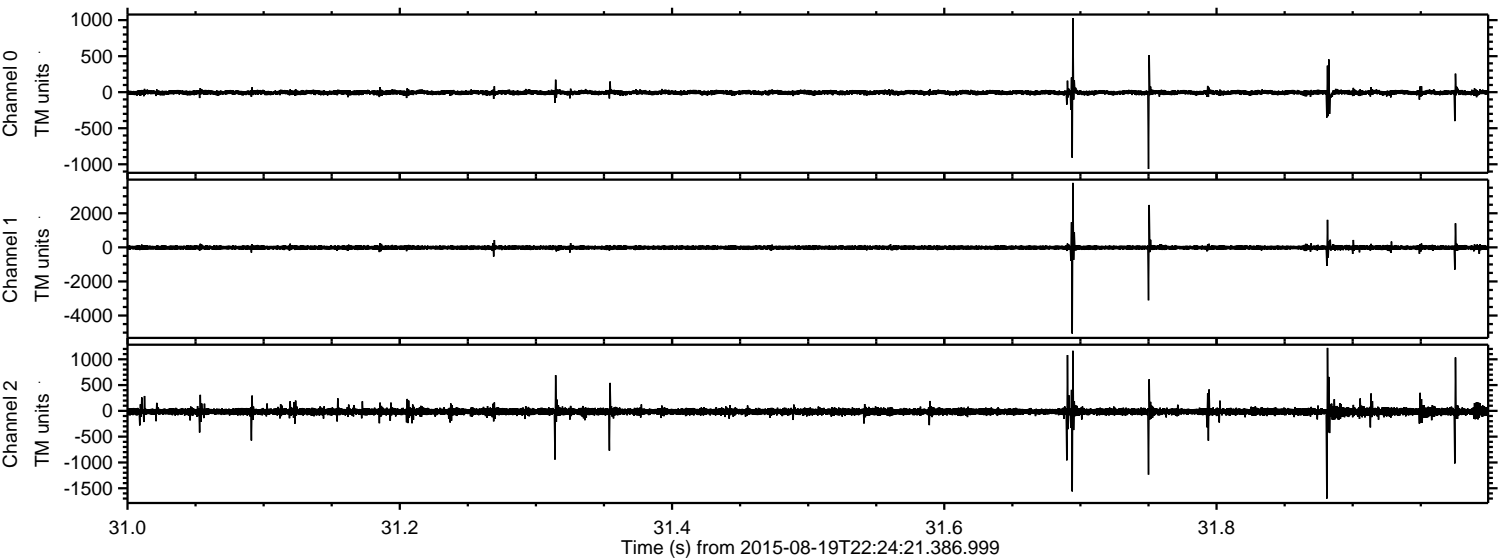

Channel 0
mn: -1065
mx: 1026
 μ : -5.1
 σ : 23.4

Channel 1
mn: -5059
mx: 3785
 μ : -13.5
 σ : 85.1

Channel 2
mn: -1701
mx: 1221
 μ : -15.5
 σ : 45.7

Processed Thu Aug 20 00:31:31 2015 by ELM ver.2012-10-06 from 001__elm20150819_222420__dat00.bin

