

ELMAVAN 3D WAVEFORMS (Measured data sampled at 50 kHz) 51000 packets of 144 samples from 2015-08-19T19:54:14.648.000.

Processed Wed Aug 19 22:01:01 2015 by ELM ver.2012-10-06 from 001\_\_elm20150819\_195413\_\_dat00.bin

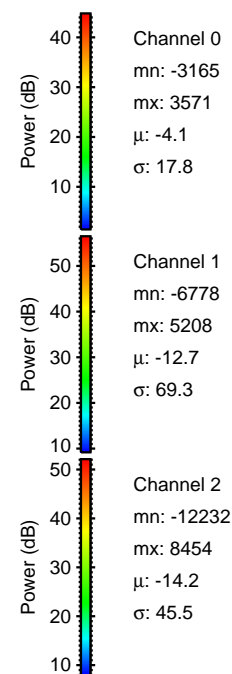

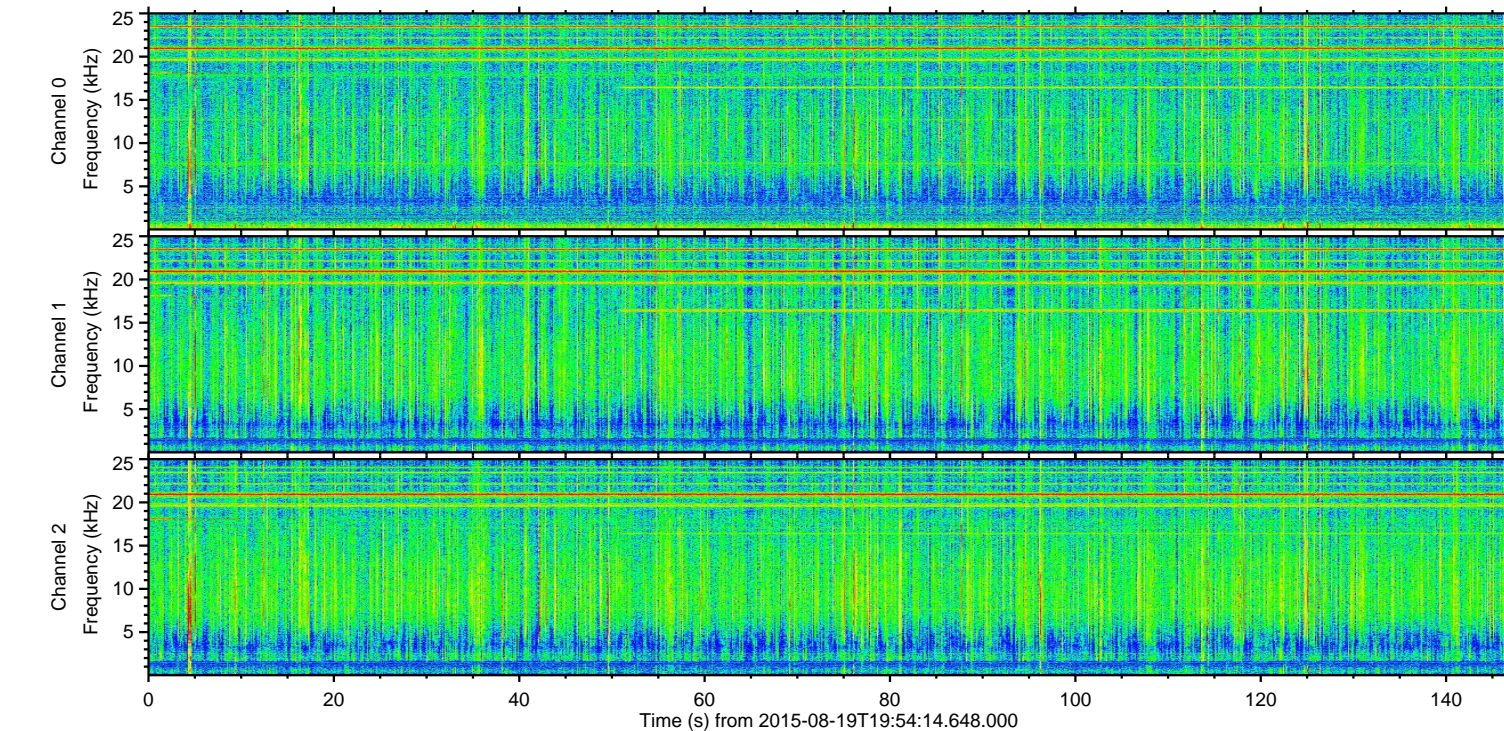
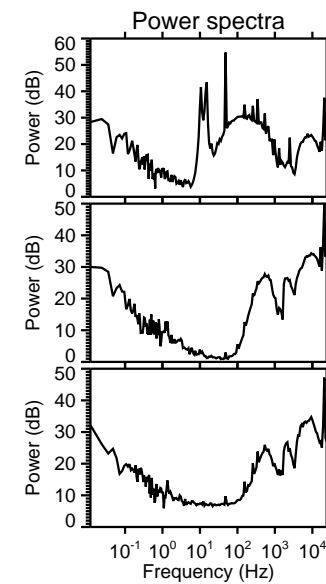
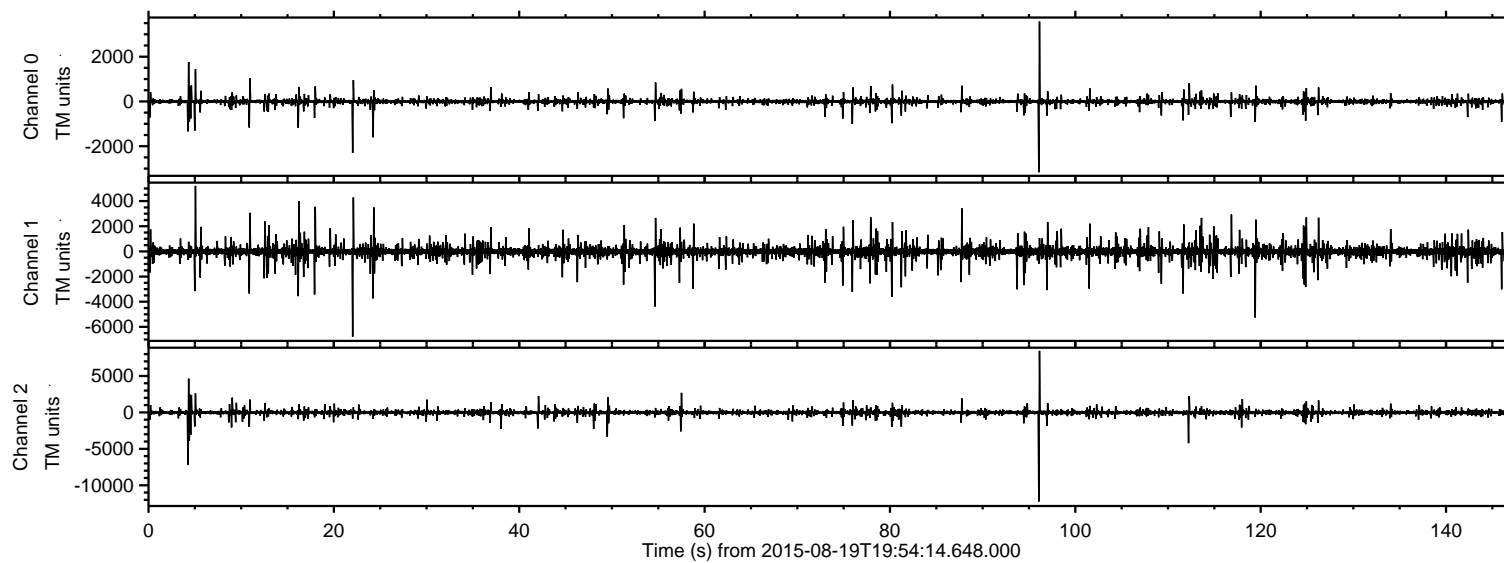

ELMAVAN 3D WAVEFORMS (Measured data sampled at 50 kHz) 51000 packets of 144 samples from 2015-08-19T19:54:14.648.000. Part 97/147

Processed Wed Aug 19 22:01:12 2015 by ELM ver.2012-10-06 from 001\_\_elm20150819\_195413\_\_dat00.bin

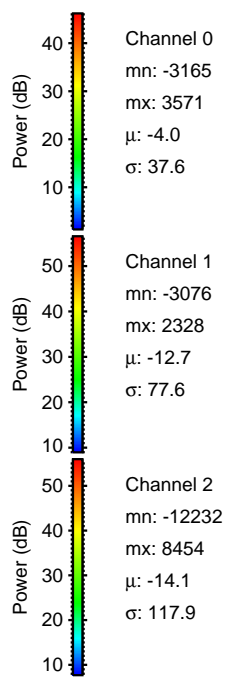
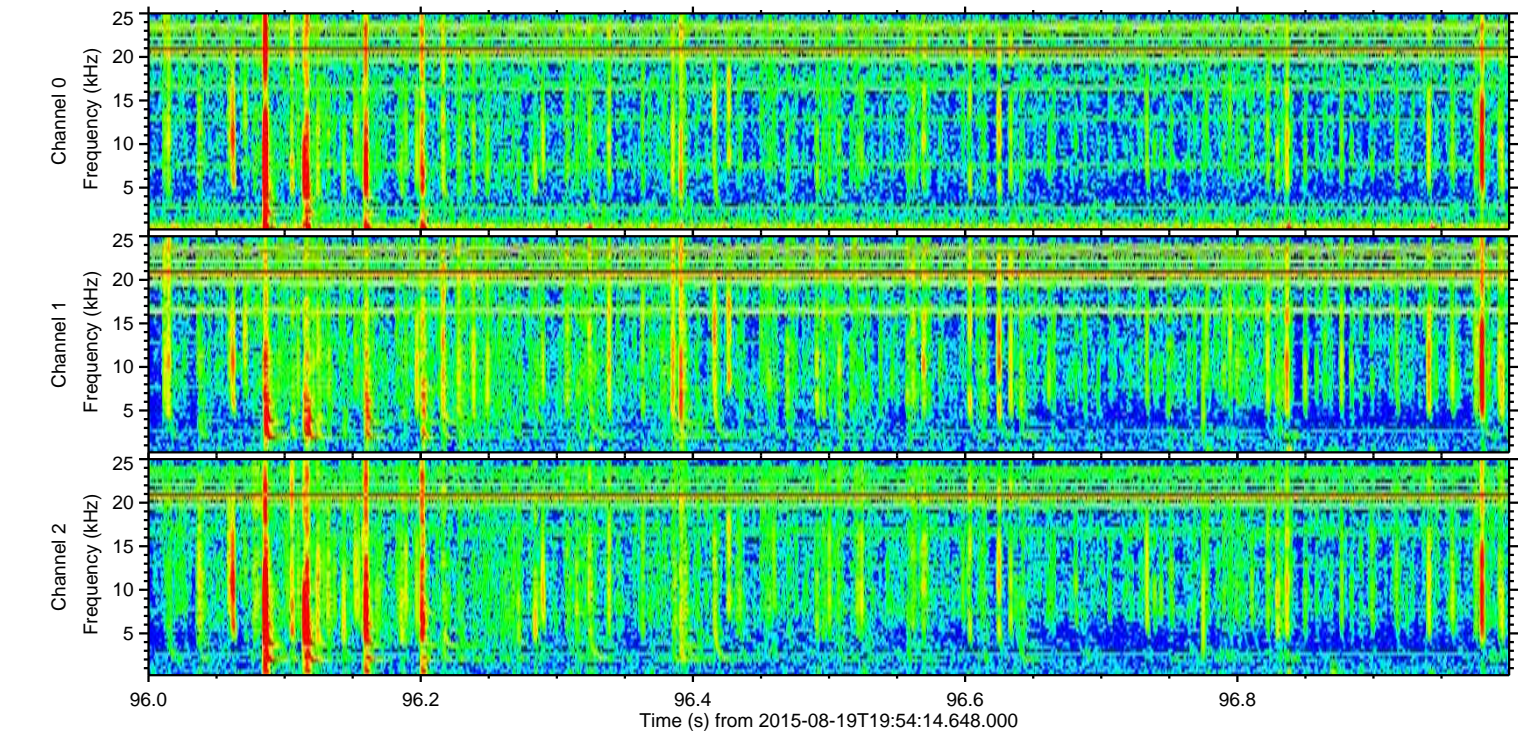
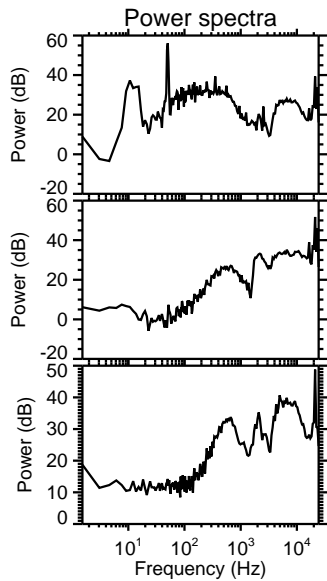
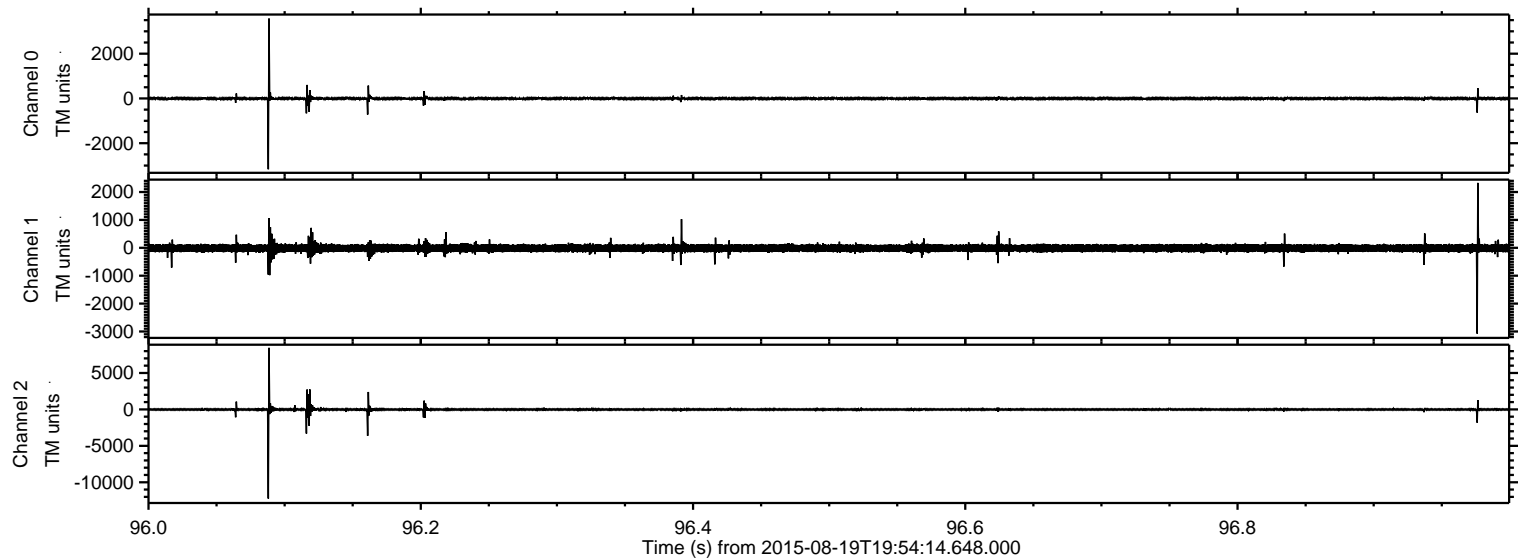



Processed Wed Aug 19 22:01:13 2015 by ELM ver.2012-10-06 from 001\_\_elm20150819\_195413\_\_dat00.bin

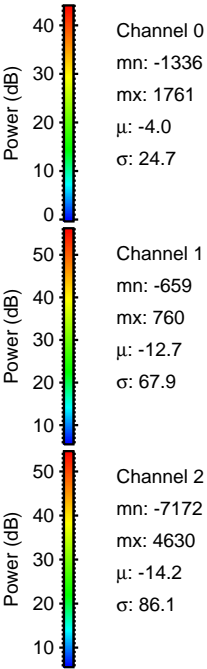
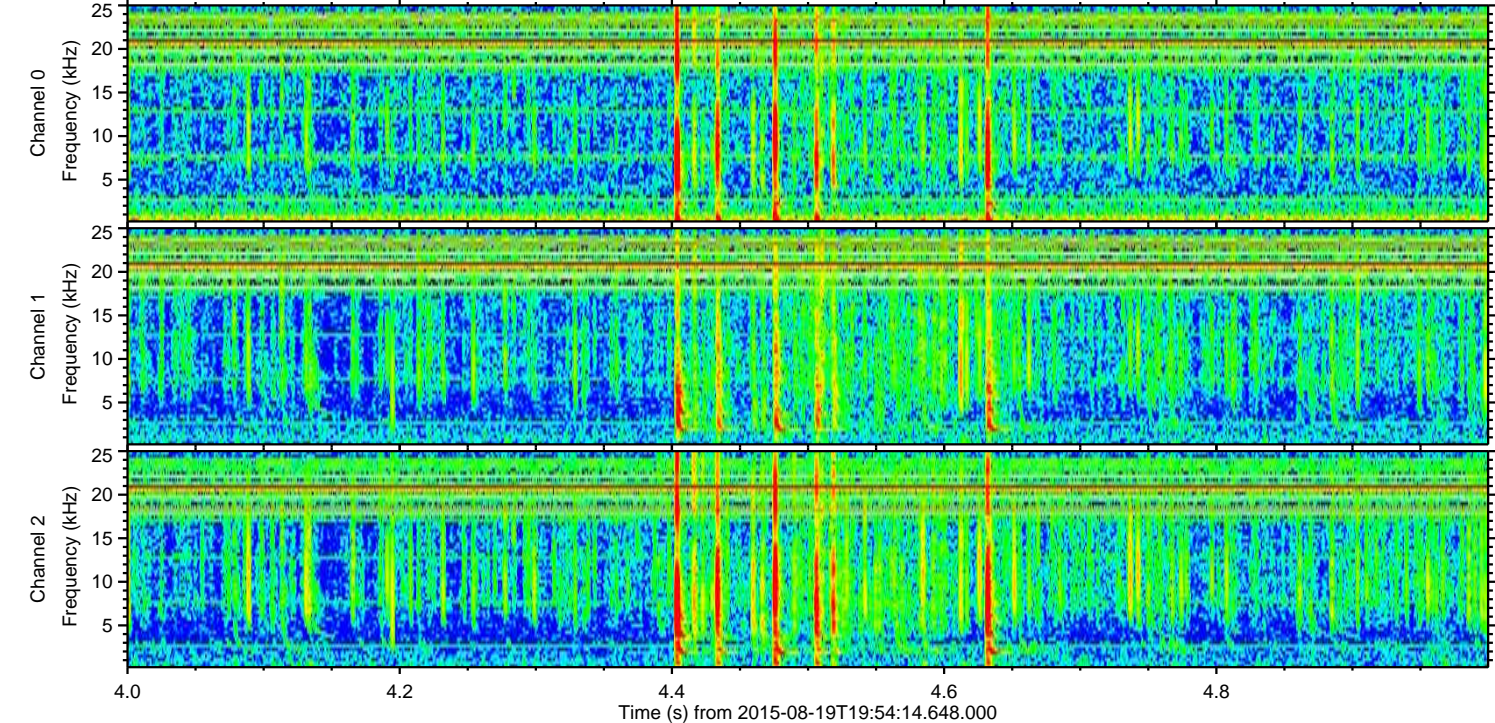
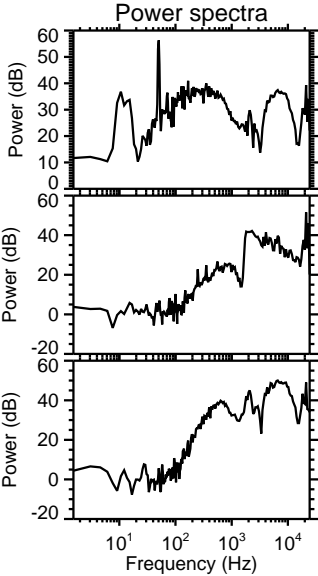
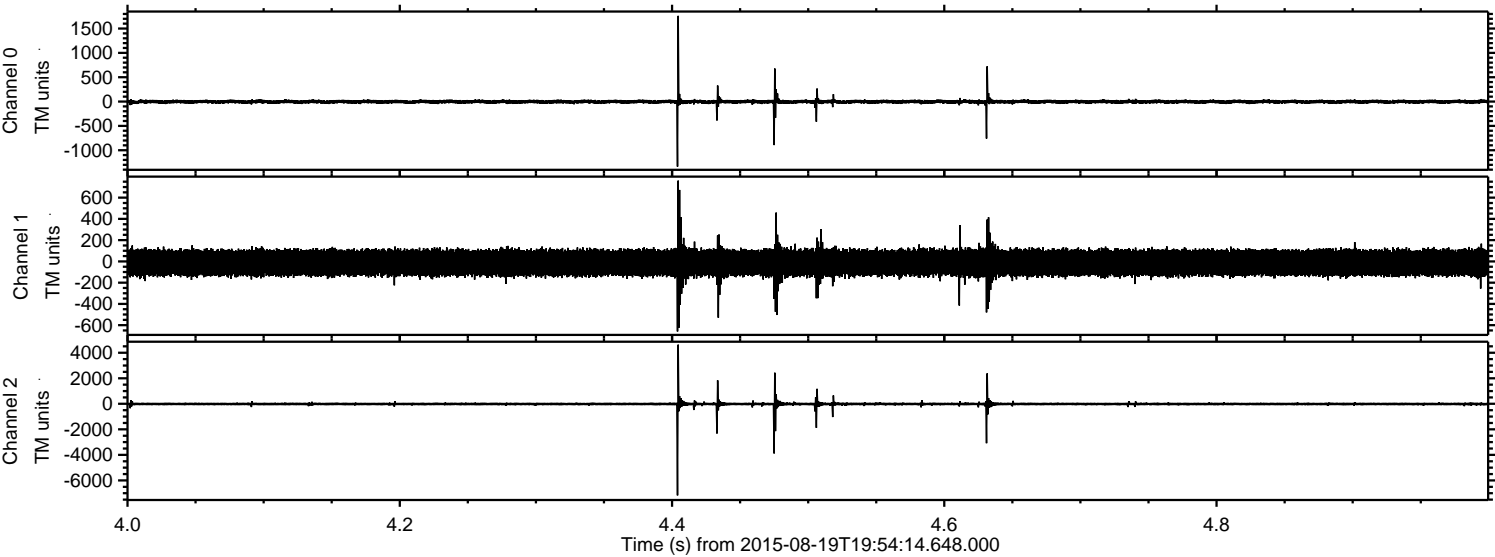



Processed Wed Aug 19 22:01:14 2015 by ELM ver.2012-10-06 from 001\_\_elm20150819\_195413\_\_dat00.bin

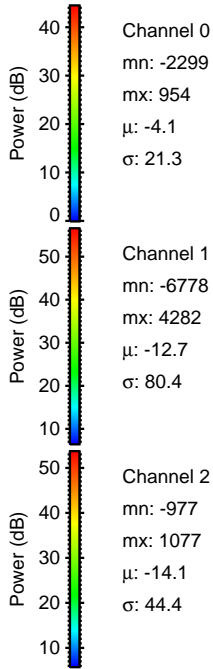
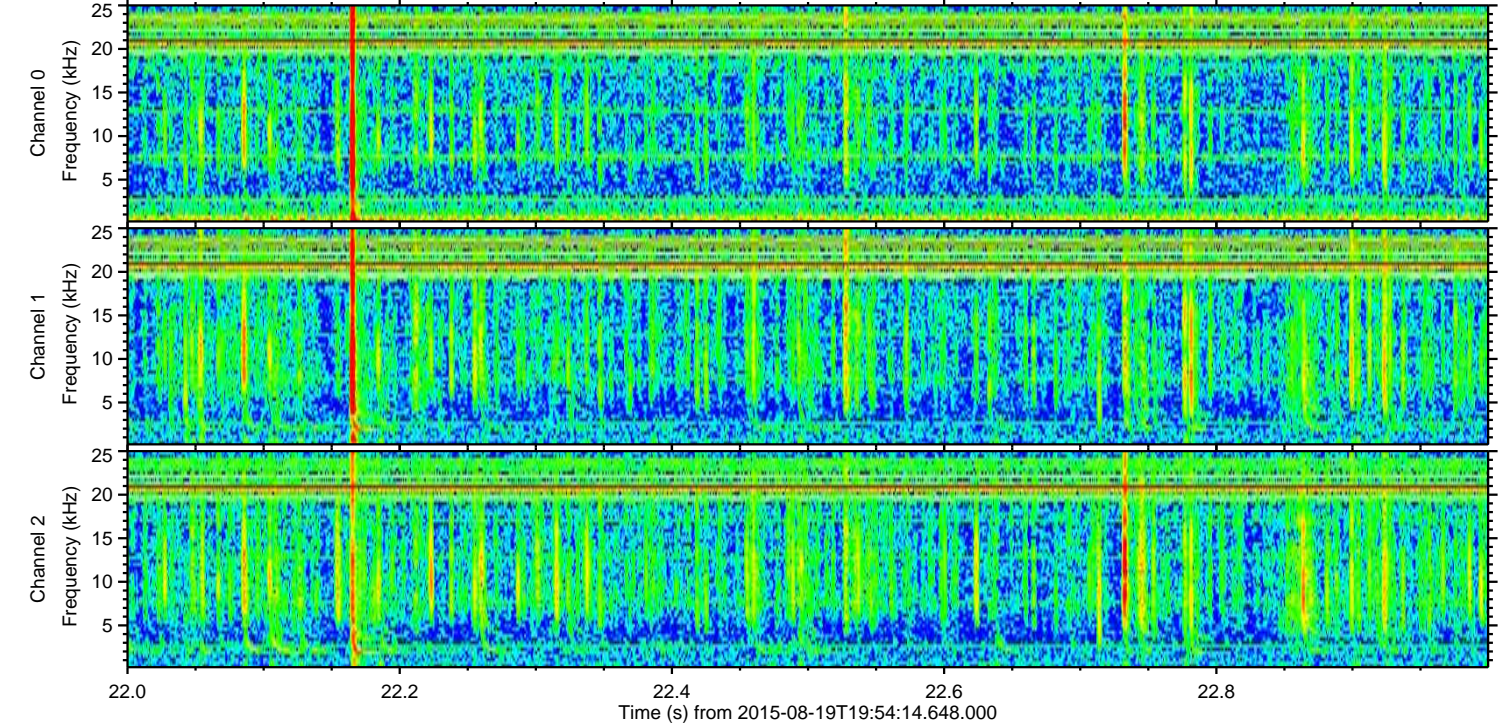
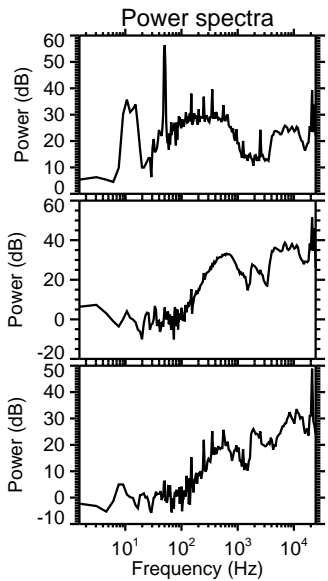
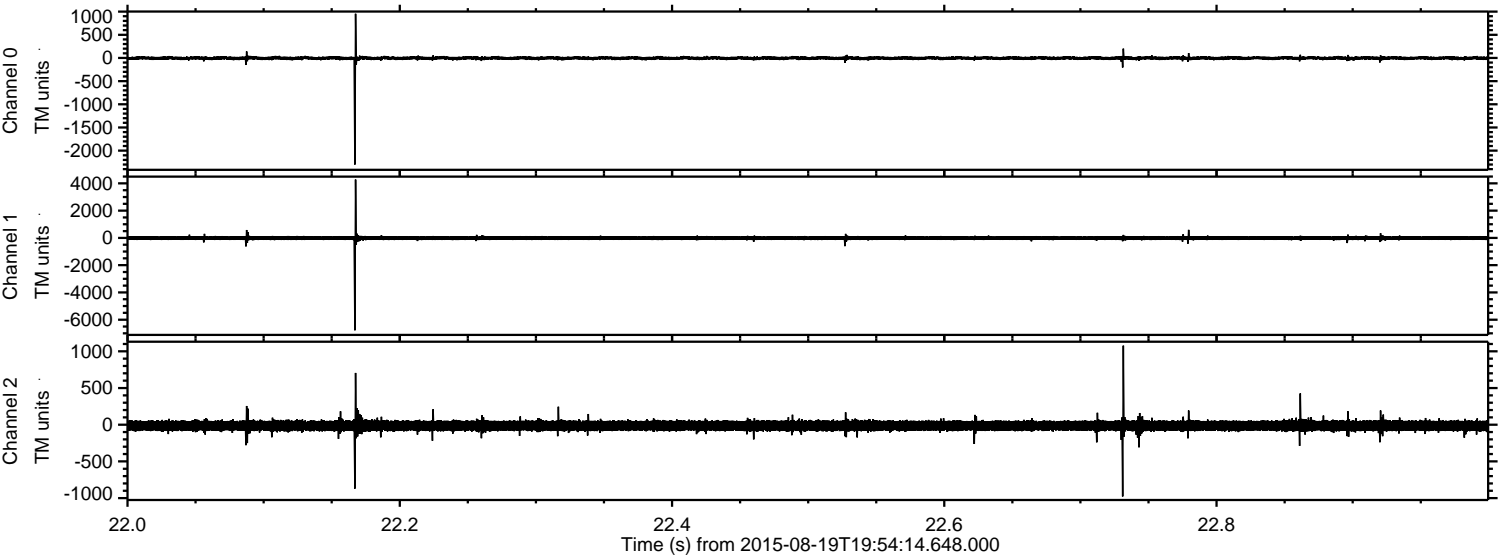

Channel 0  
mn: -2299  
mx: 954  
 $\mu$ : -4.1  
 $\sigma$ : 21.3

Channel 1  
mn: -6778  
mx: 4282  
 $\mu$ : -12.7  
 $\sigma$ : 80.4

Channel 2  
mn: -977  
mx: 1077  
 $\mu$ : -14.1  
 $\sigma$ : 44.4



Processed Wed Aug 19 22:01:15 2015 by ELM ver.2012-10-06 from 001\_\_elm20150819\_195413\_\_dat00.bin

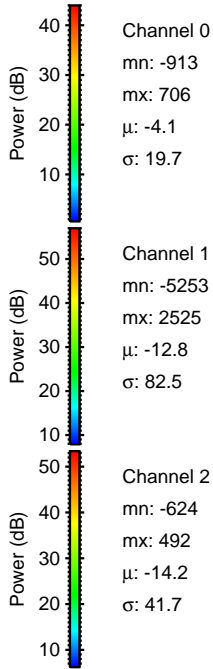
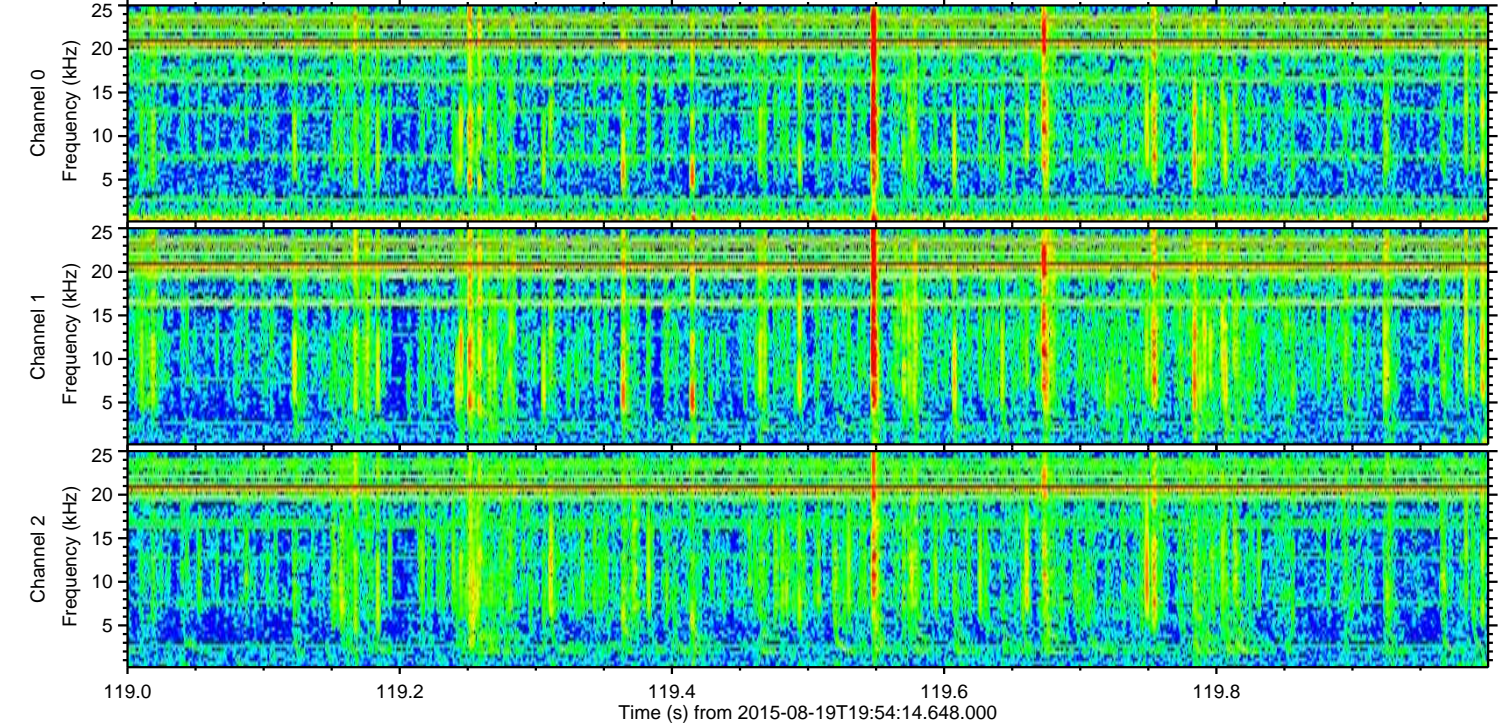
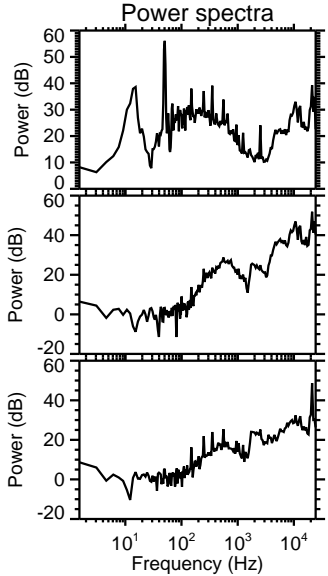
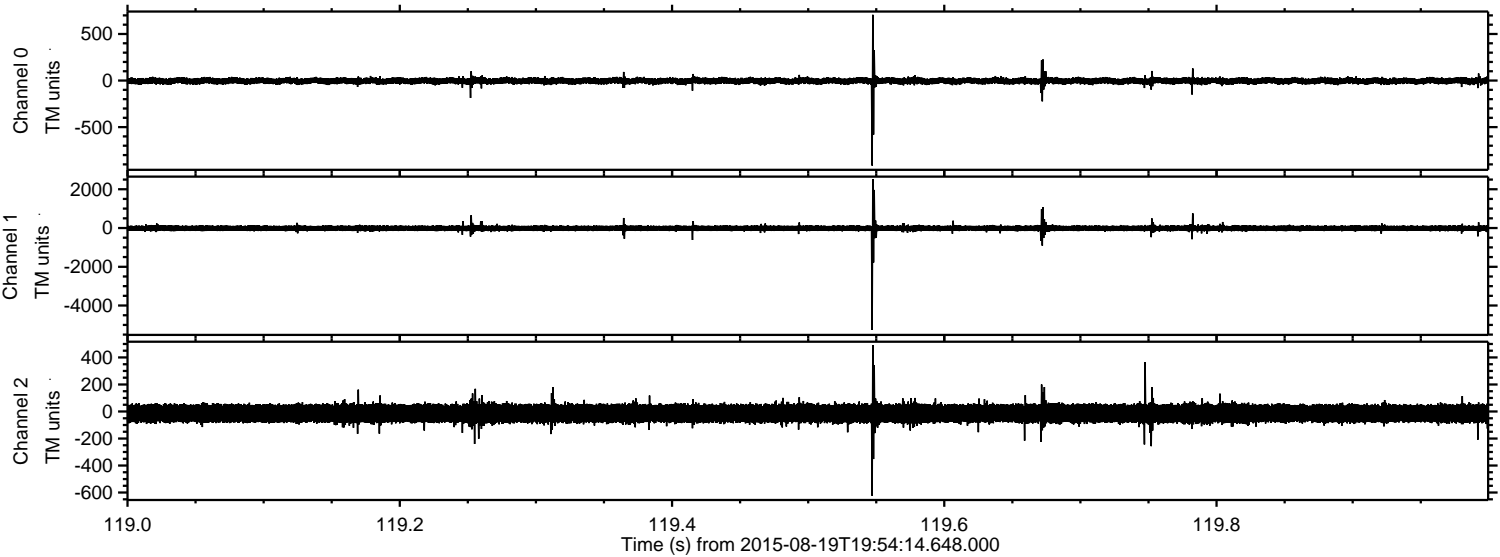



ELMAVAN 3D WAVEFORMS (Measured data sampled at 50 kHz) 51000 packets of 144 samples from 2015-08-19T19:54:14.648.000. Part 6/147

Processed Wed Aug 19 22:01:16 2015 by ELM ver.2012-10-06 from 001\_\_elm20150819\_195413\_\_dat00.bin

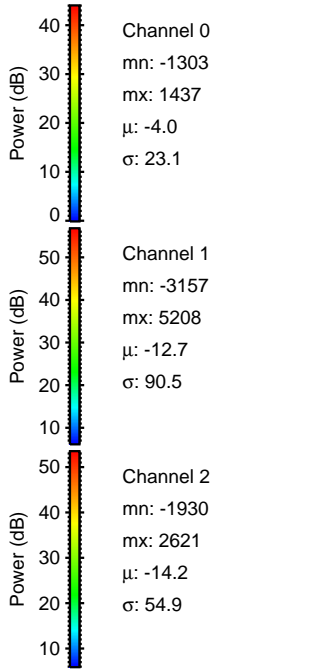
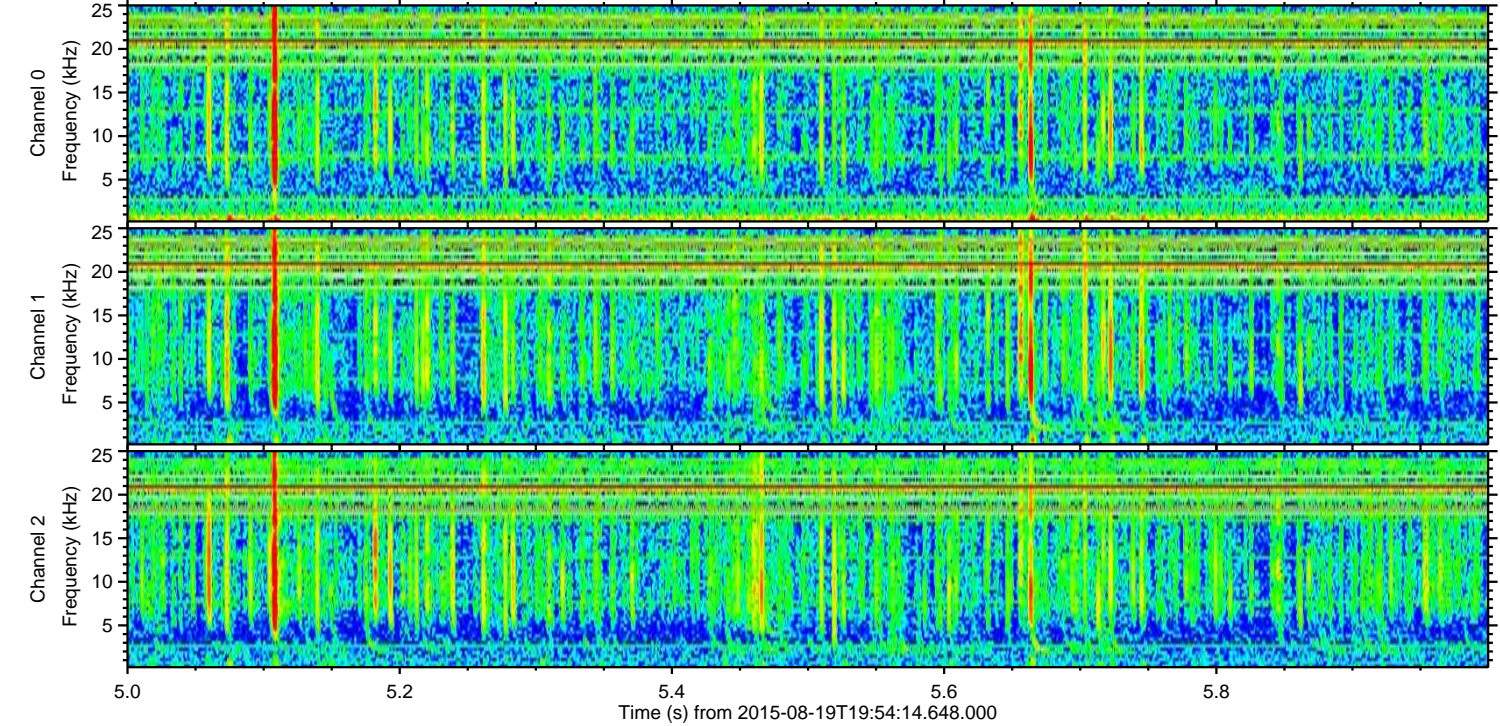
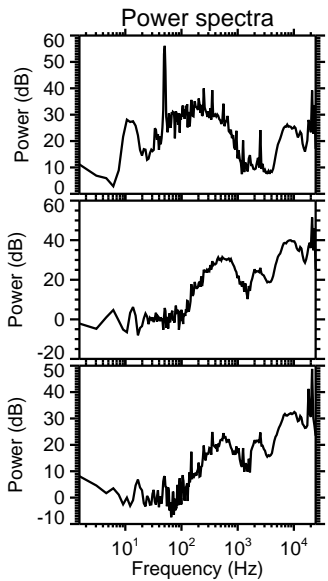
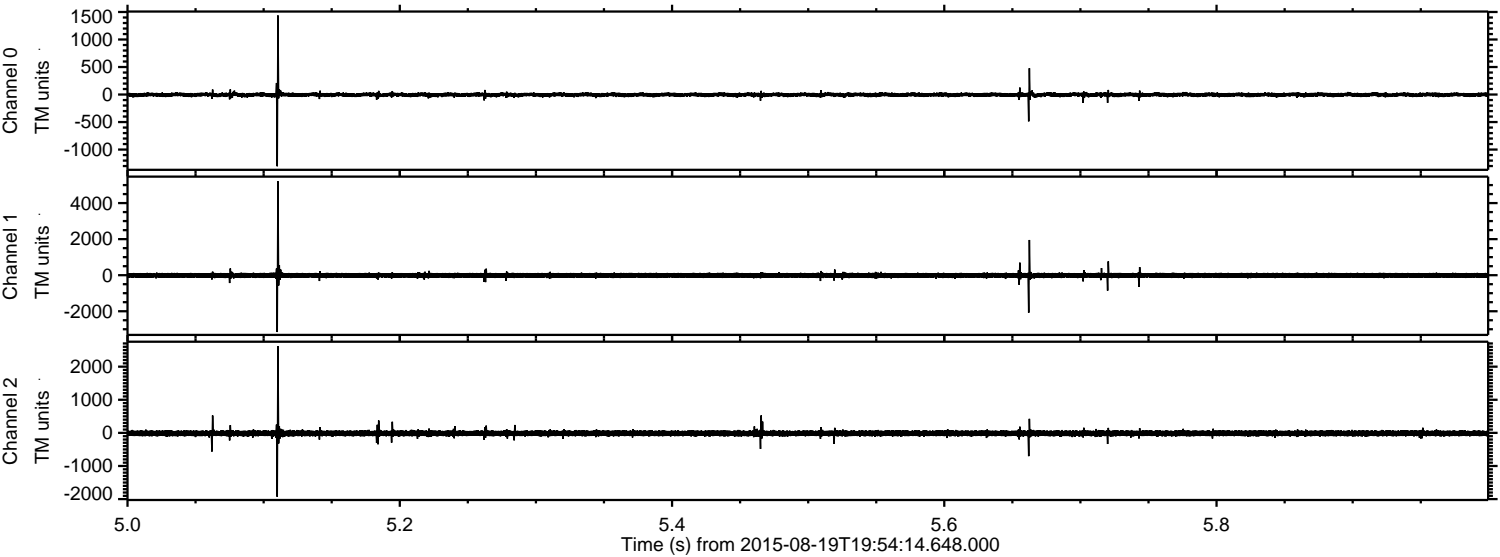



Processed Wed Aug 19 22:01:17 2015 by ELM ver.2012-10-06 from 001\_\_elm20150819\_195413\_\_dat00.bin

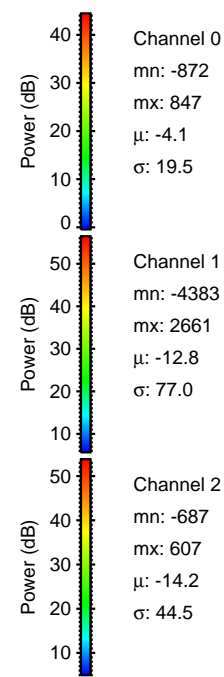
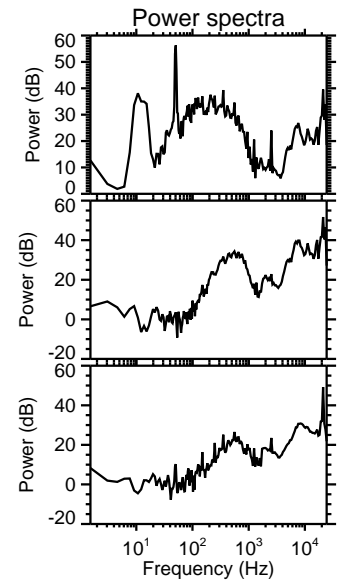
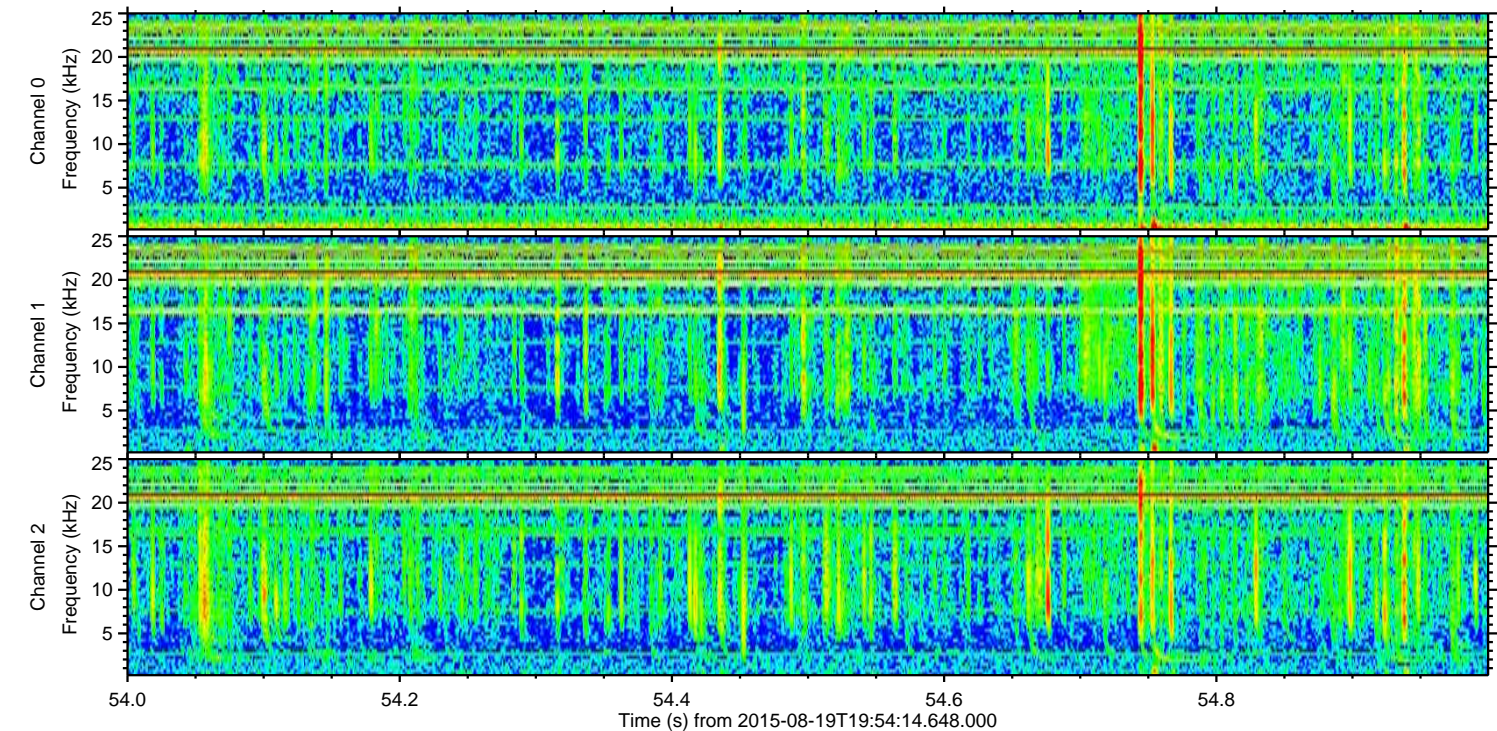
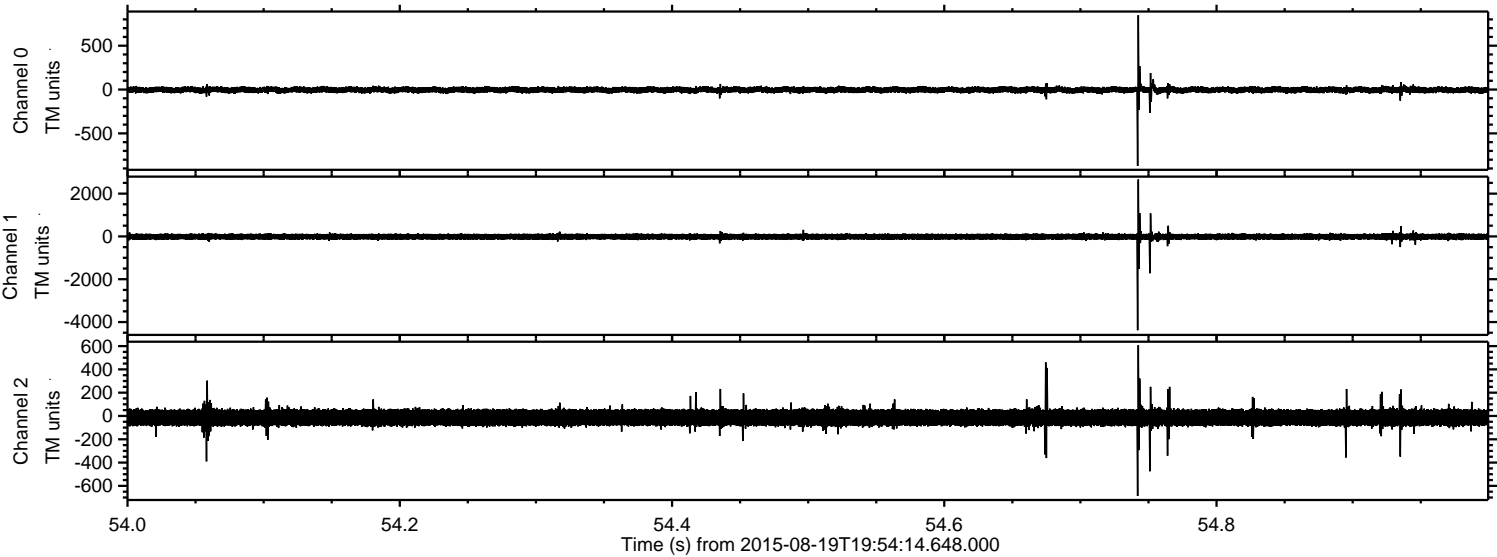



ELMAVAN 3D WAVEFORMS (Measured data sampled at 50 kHz) 51000 packets of 144 samples from 2015-08-19T19:54:14.648.000. Part 113/147

Processed Wed Aug 19 22:01:18 2015 by ELM ver.2012-10-06 from 001\_\_elm20150819\_195413\_\_dat00.bin

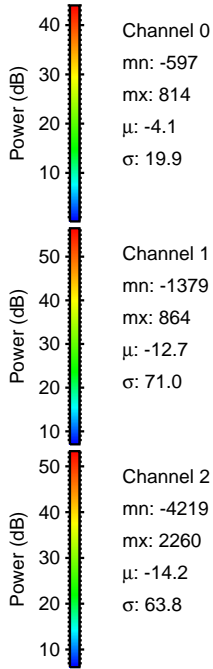
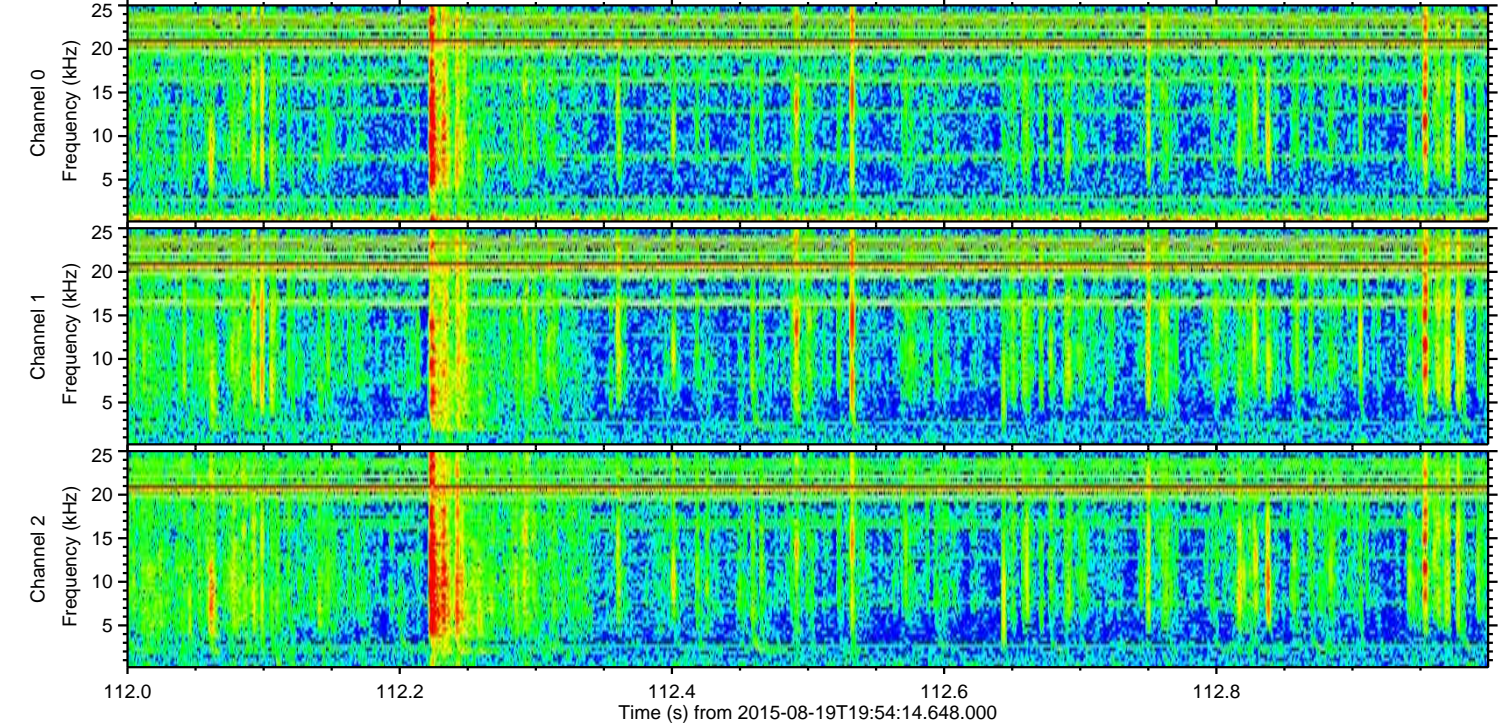
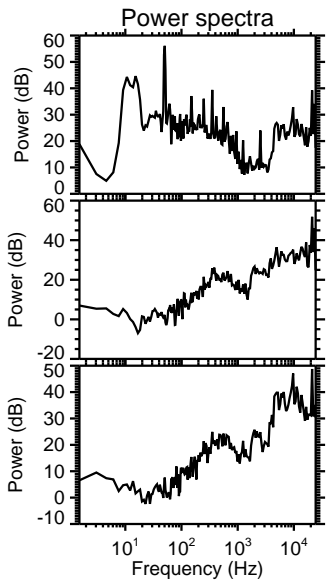
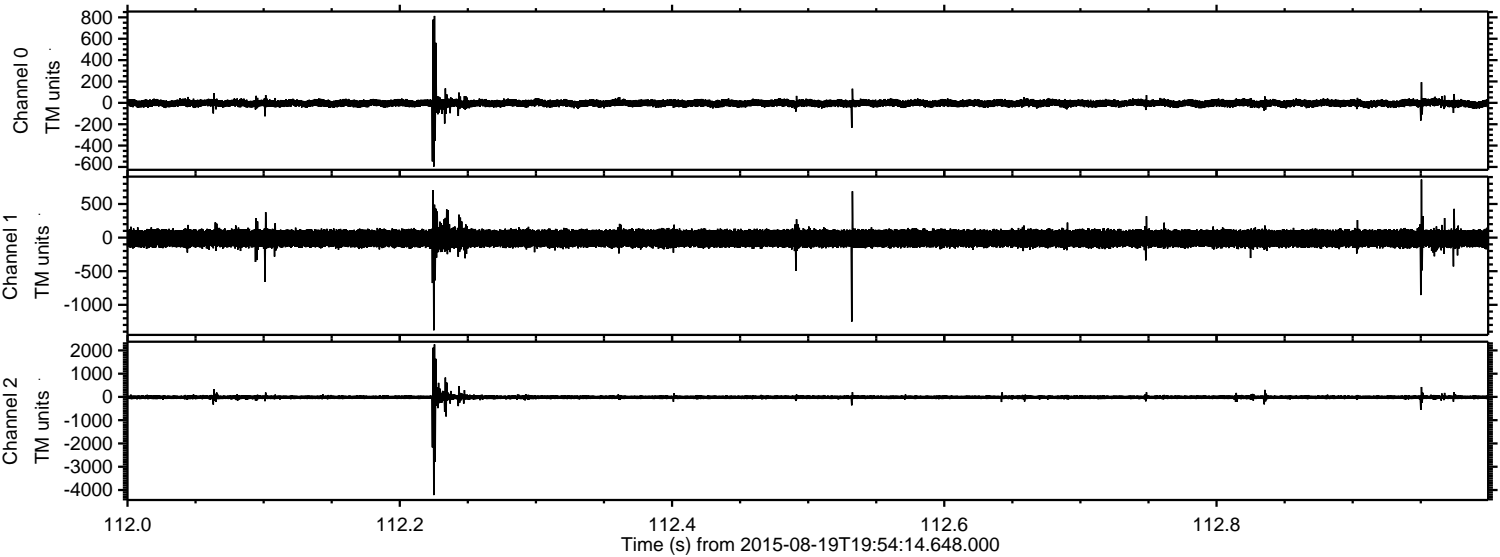

Channel 0

mn: -597  
mx: 814  
 $\mu$ : -4.1  
 $\sigma$ : 19.9

Channel 1

mn: -1379  
mx: 864  
 $\mu$ : -12.7  
 $\sigma$ : 71.0

Channel 2

mn: -4219  
mx: 2260  
 $\mu$ : -14.2  
 $\sigma$ : 63.8



Processed Wed Aug 19 22:01:19 2015 by ELM ver.2012-10-06 from 001\_\_elm20150819\_195413\_\_dat00.bin

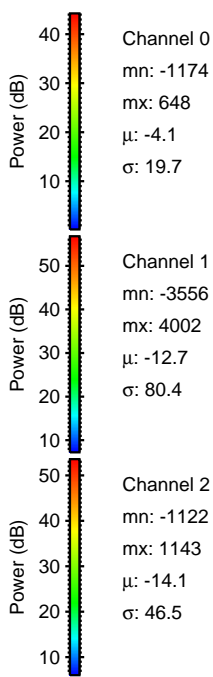
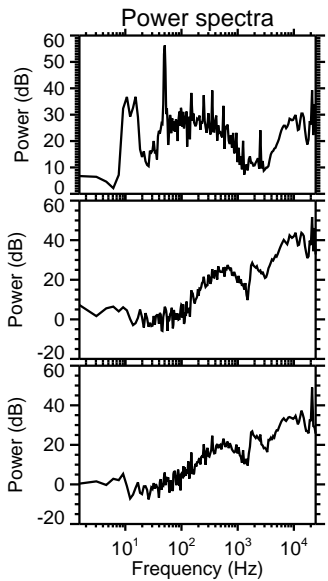
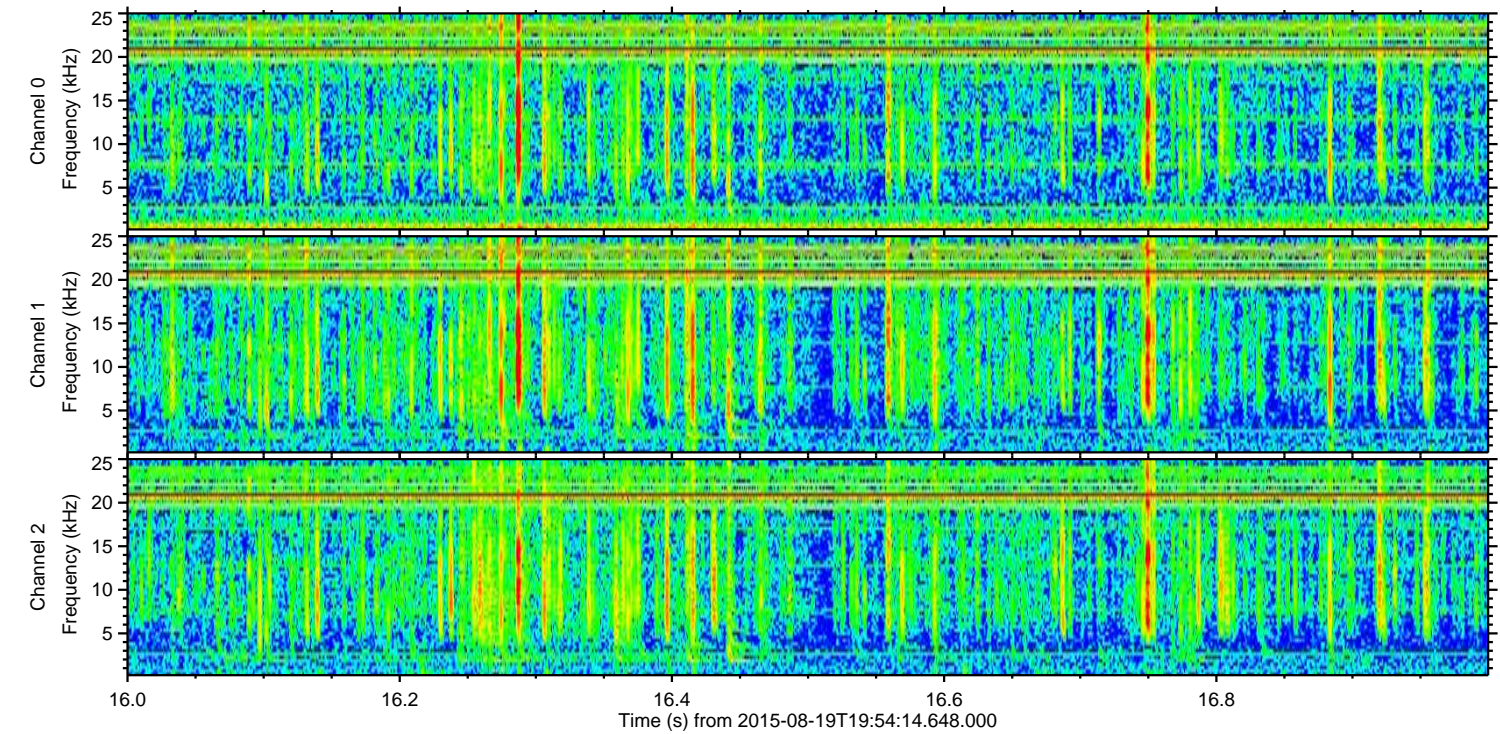
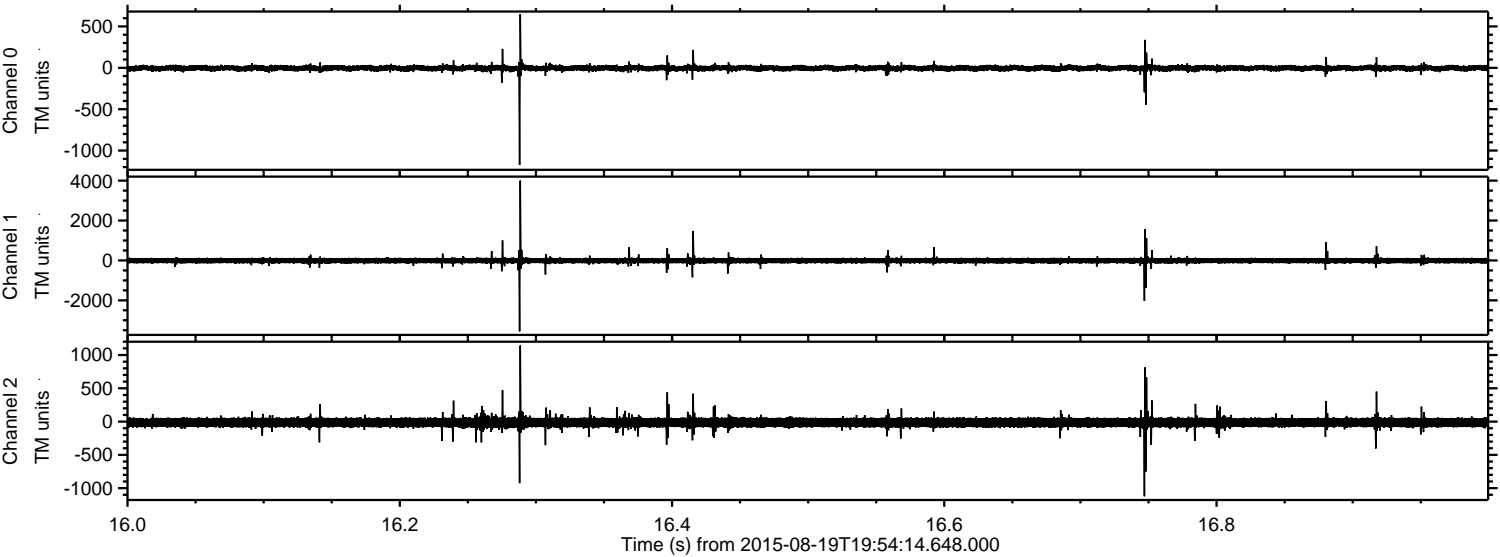

Channel 0  
mn: -1174  
mx: 648  
 $\mu$ : -4.1  
 $\sigma$ : 19.7

Channel 1  
mn: -3556  
mx: 4002  
 $\mu$ : -12.7  
 $\sigma$ : 80.4

Channel 2  
mn: -1122  
mx: 1143  
 $\mu$ : -14.1  
 $\sigma$ : 46.5



Processed Wed Aug 19 22:01:20 2015 by ELM ver.2012-10-06 from 001\_\_elm20150819\_195413\_\_dat00.bin

