

ELMAVAN 3D WAVEFORMS (Measured data sampled at 50 kHz) 51000 packets of 144 samples from 2015-08-19T14:39:00.513.999.

Processed Wed Aug 19 16:45:08 2015 by ELM ver.2012-10-06 from 001__elm20150819_143859__dat00.bin

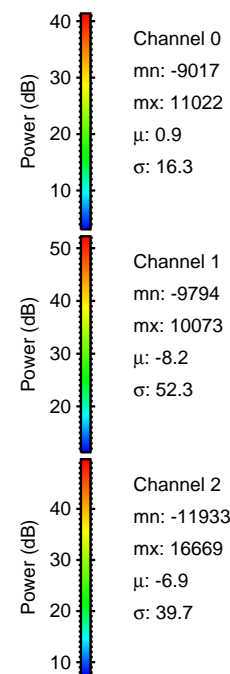
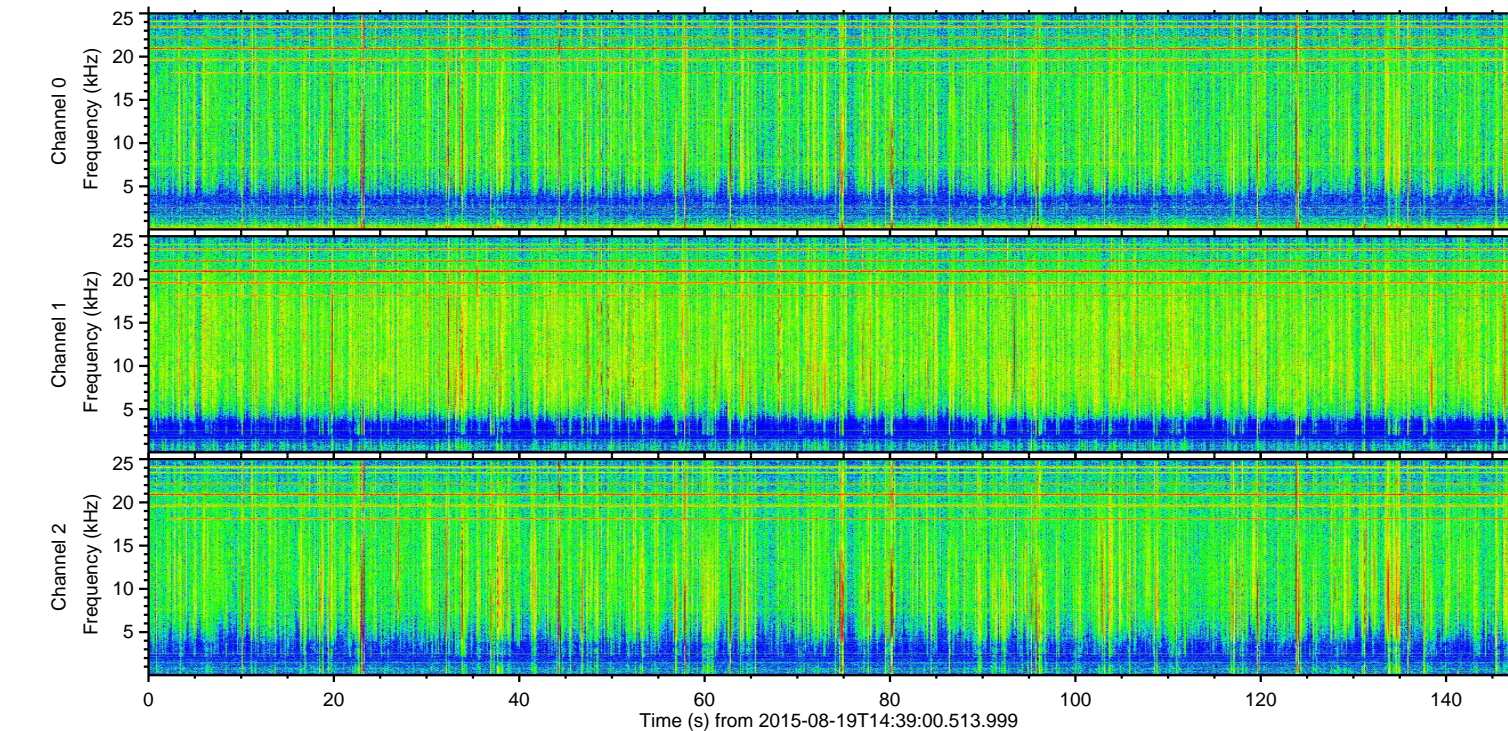
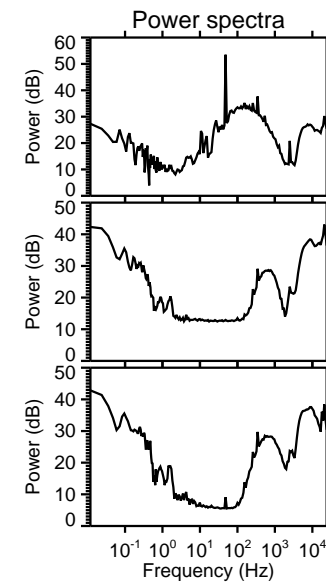
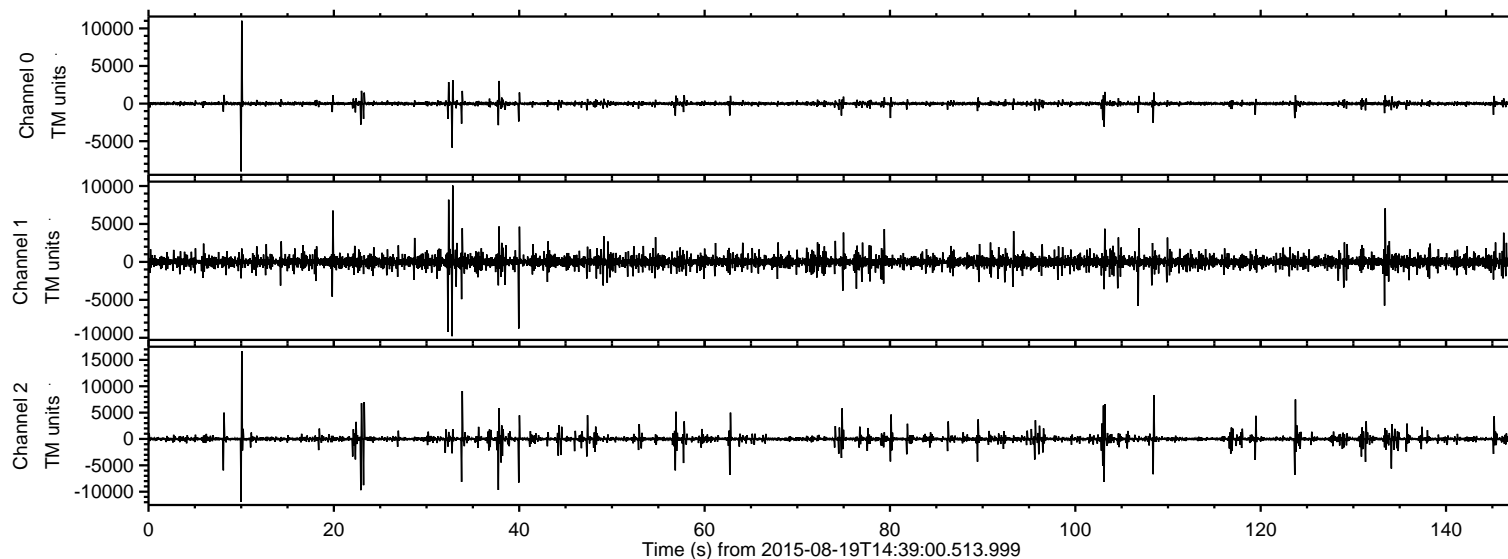

ELMAVAN 3D WAVEFORMS (Measured data sampled at 50 kHz) 51000 packets of 144 samples from 2015-08-19T14:39:00.513.999. Part 11/147

Processed Wed Aug 19 16:45:19 2015 by ELM ver.2012-10-06 from 001__elm20150819_143859__dat00.bin

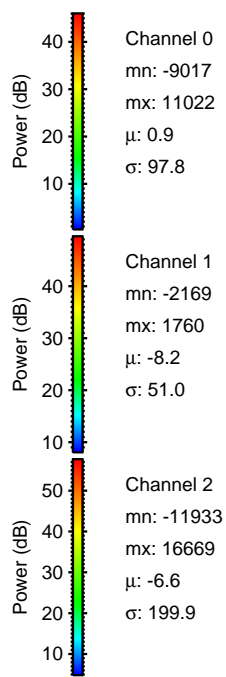
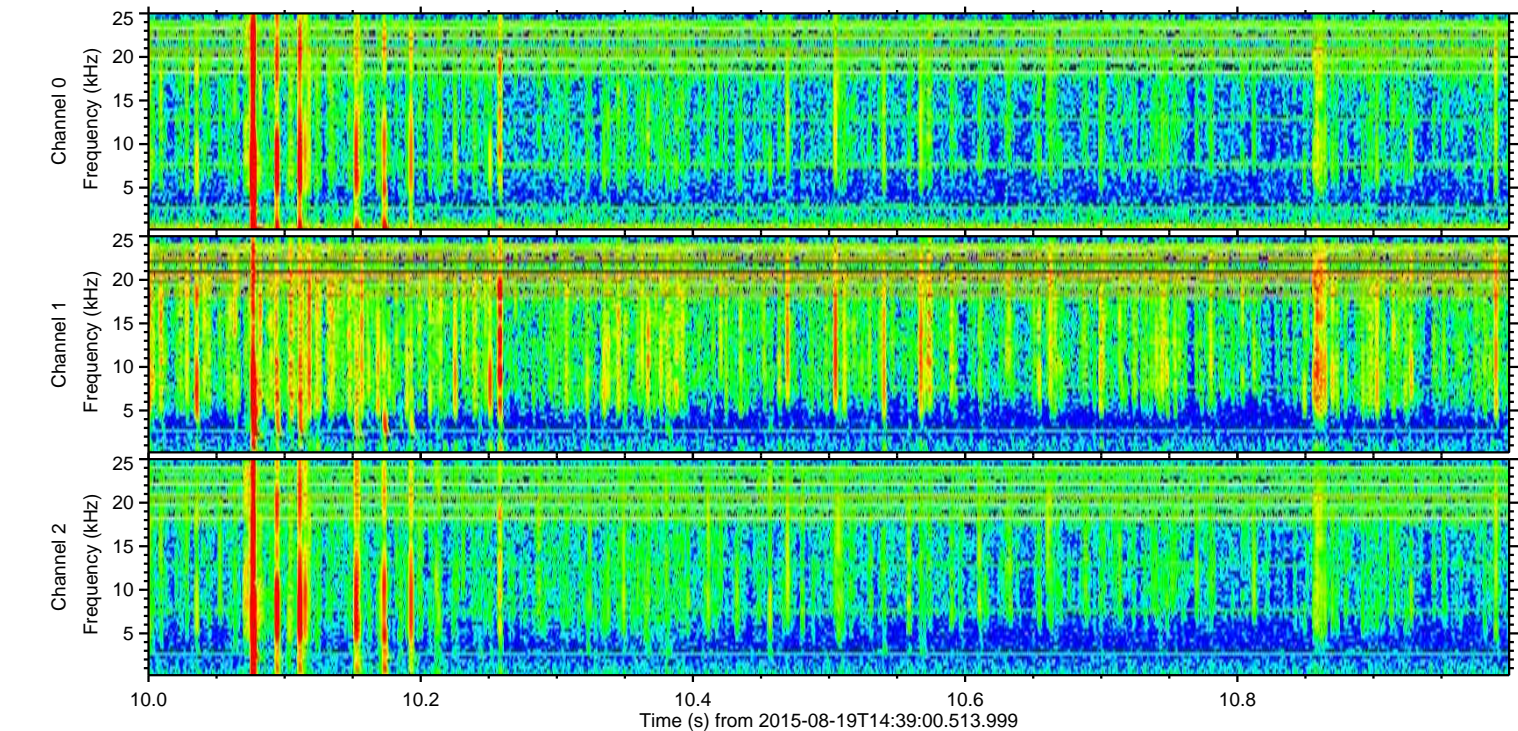
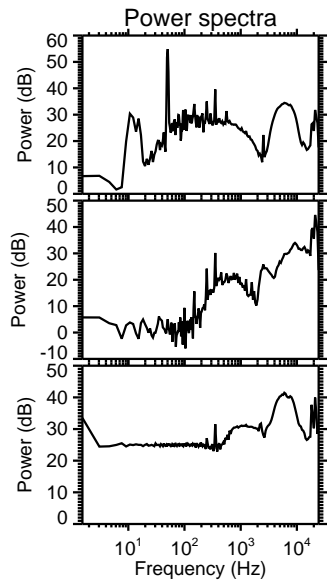
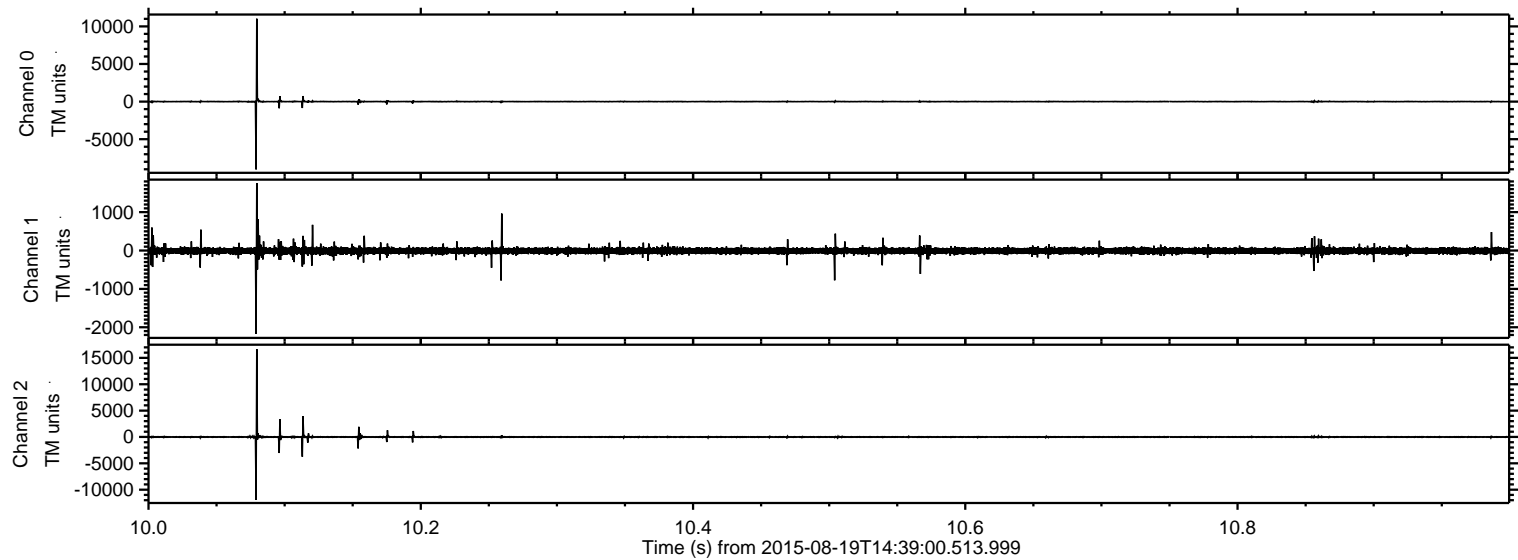

ELMAVAN 3D WAVEFORMS (Measured data sampled at 50 kHz) 51000 packets of 144 samples from 2015-08-19T14:39:00.513.999. Part 33/147

Processed Wed Aug 19 16:45:20 2015 by ELM ver.2012-10-06 from 001__elm20150819_143859__dat00.bin

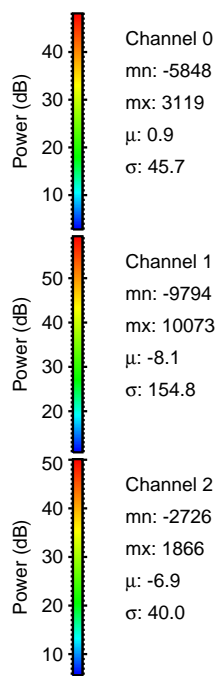
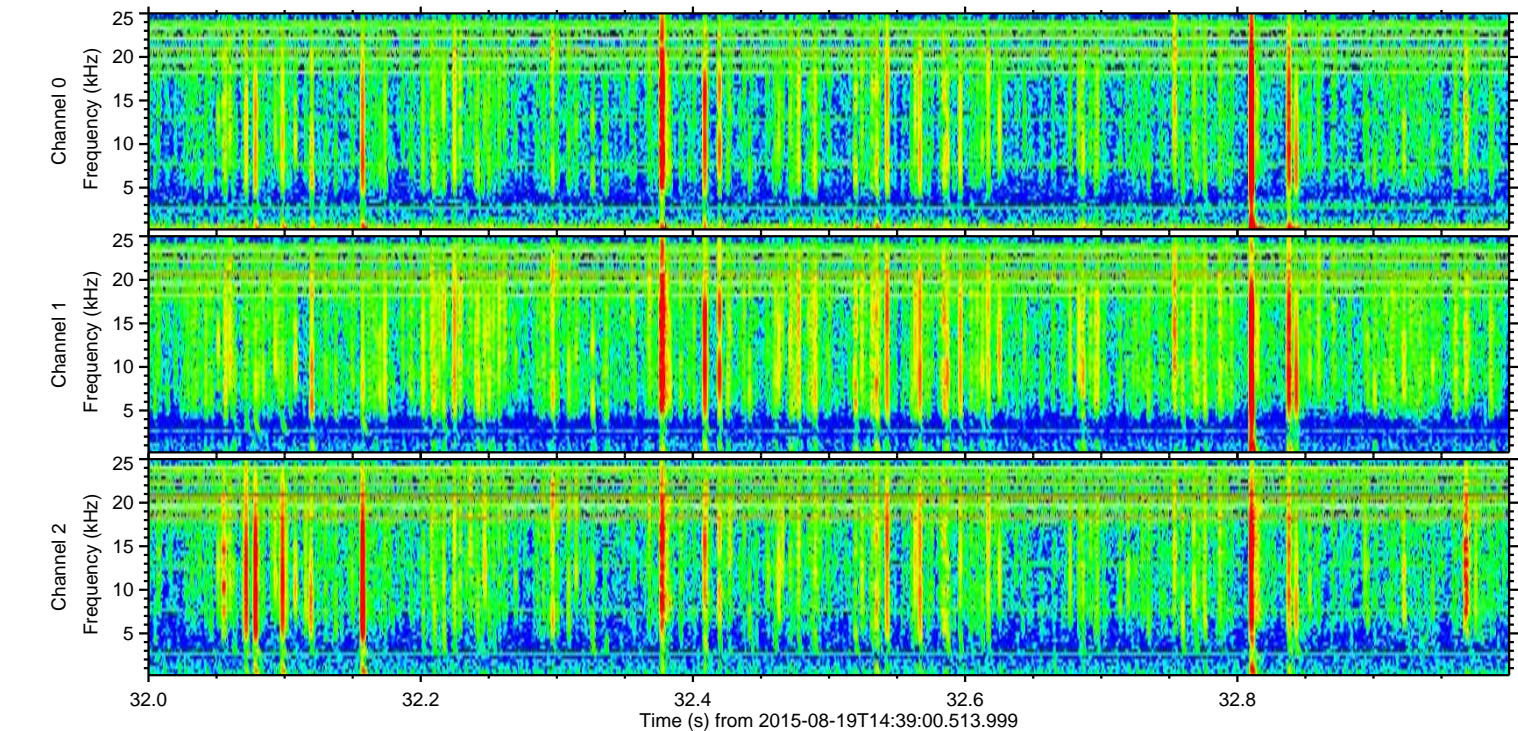
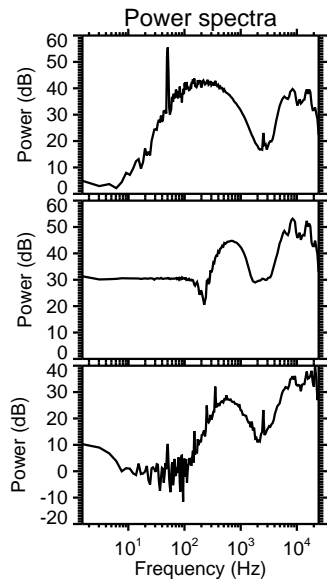
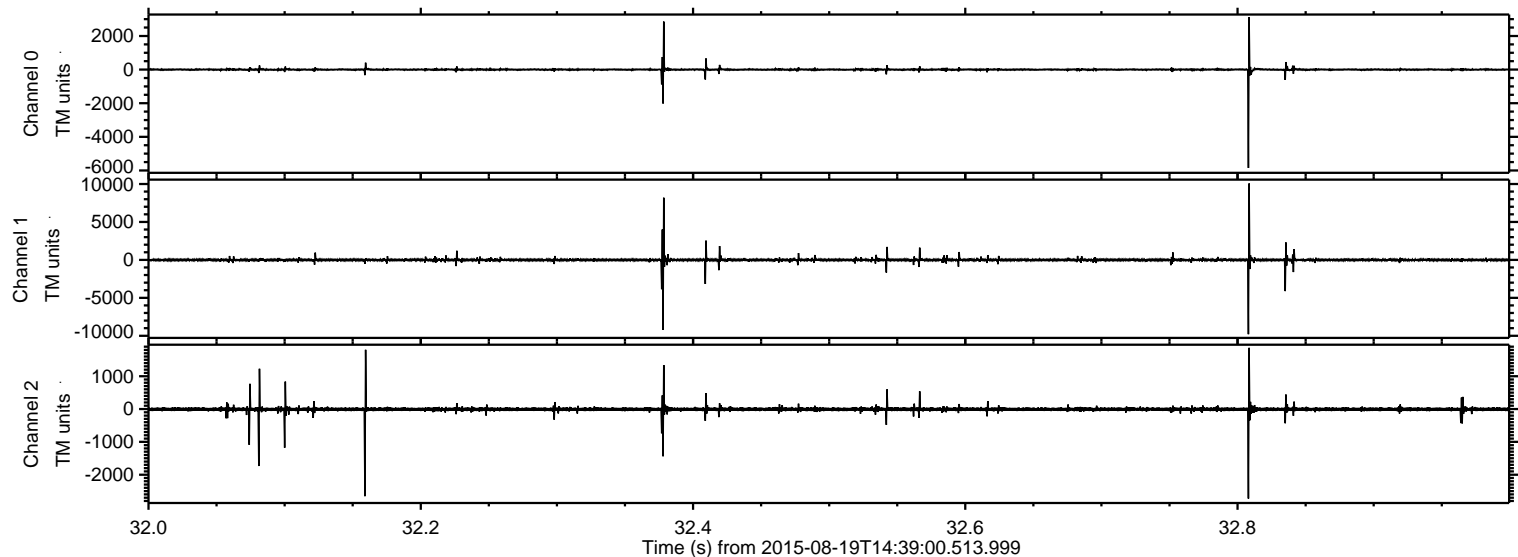

Processed Wed Aug 19 16:45:21 2015 by ELM ver.2012-10-06 from 001__elm20150819_143859__dat00.bin

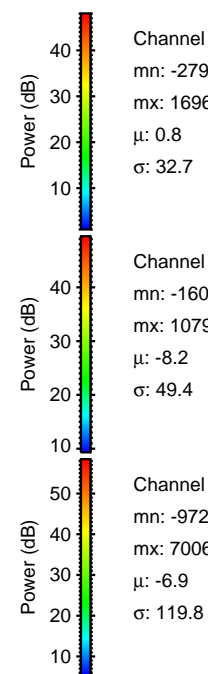
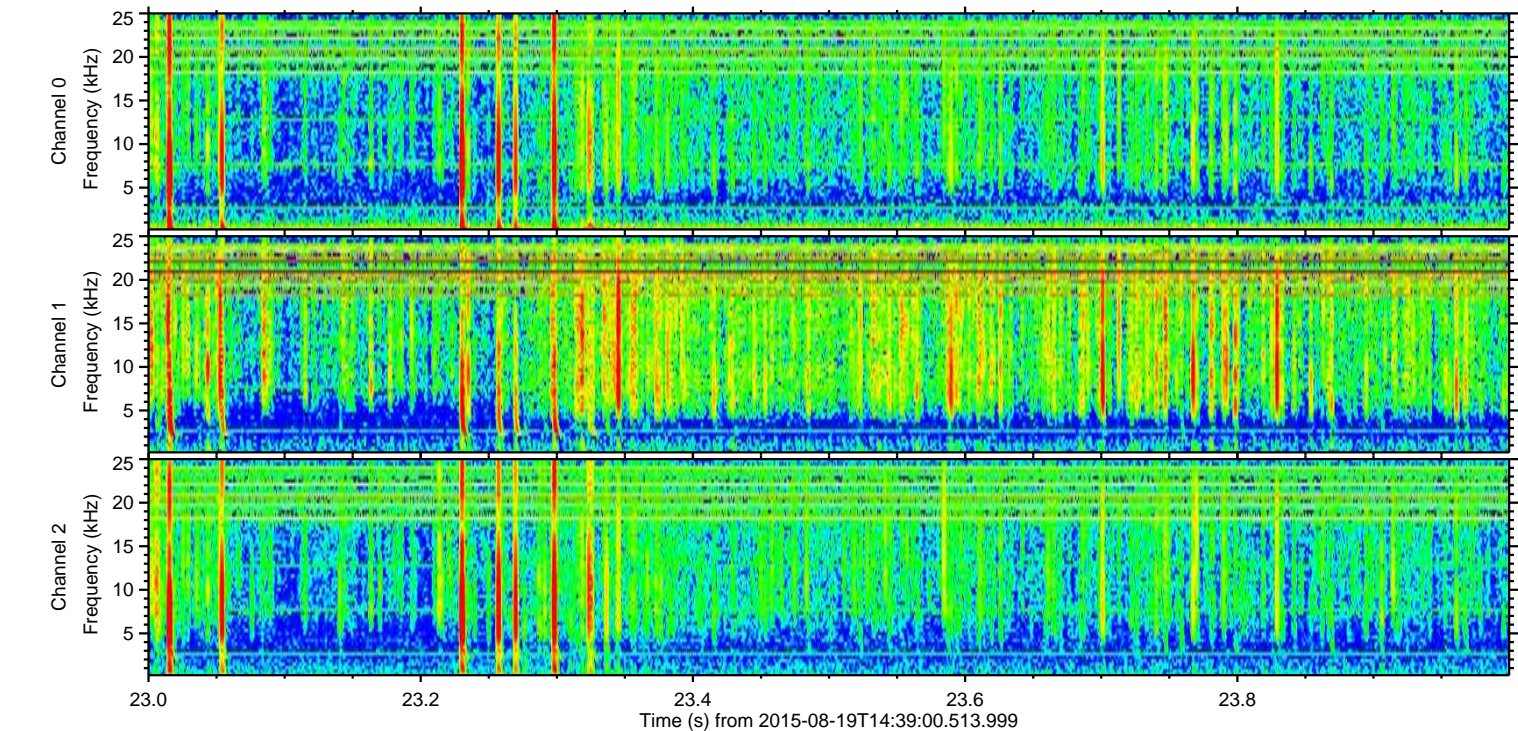
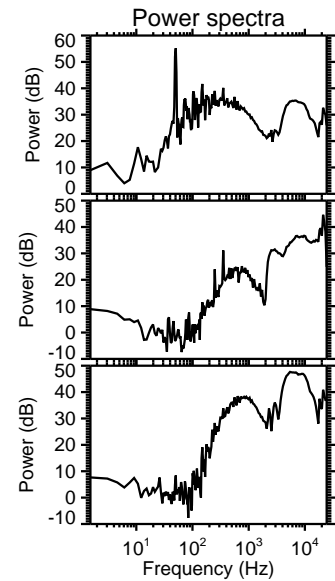
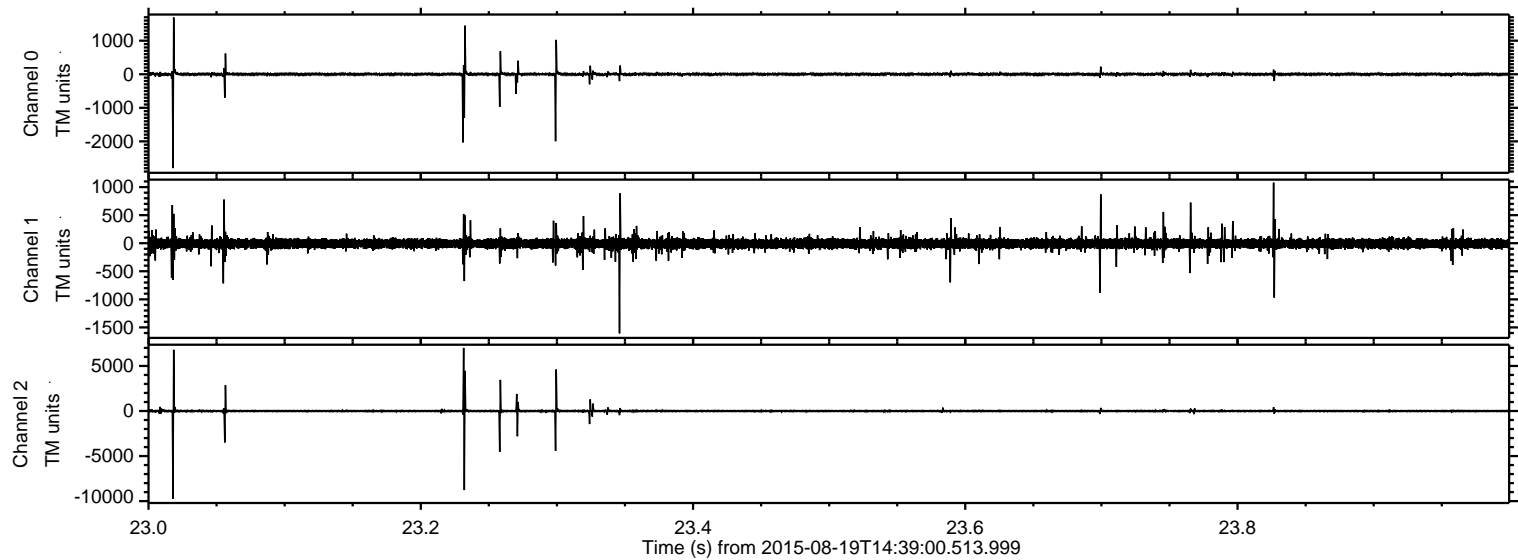

ELMAVAN 3D WAVEFORMS (Measured data sampled at 50 kHz) 51000 packets of 144 samples from 2015-08-19T14:39:00.513.999. Part 38/147

Processed Wed Aug 19 16:45:22 2015 by ELM ver.2012-10-06 from 001__elm20150819_143859__dat00.bin

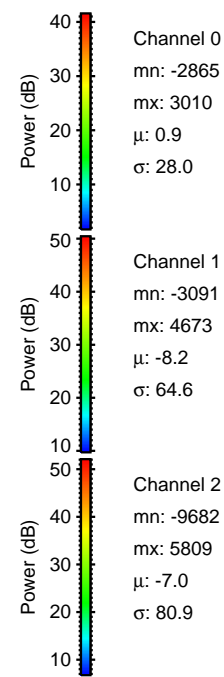
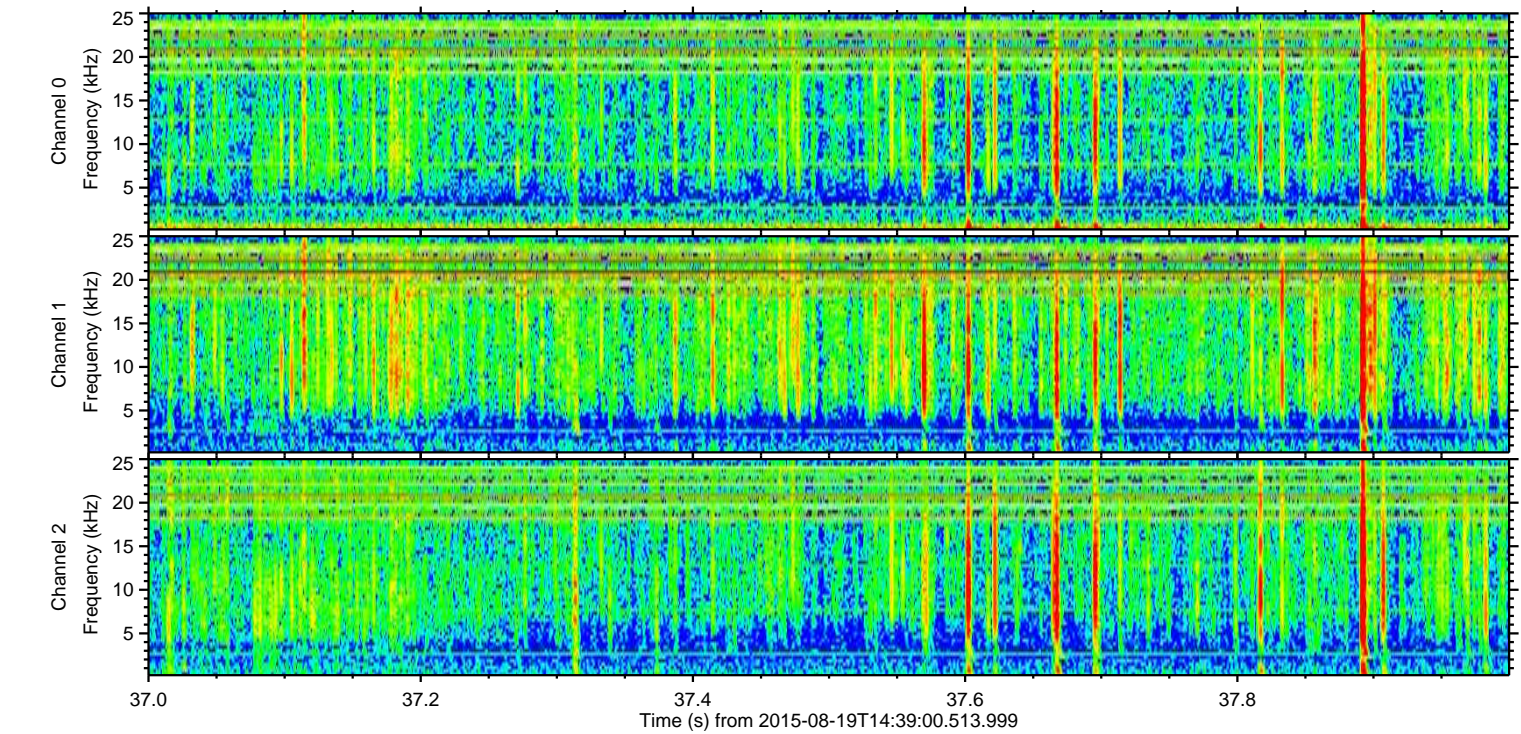
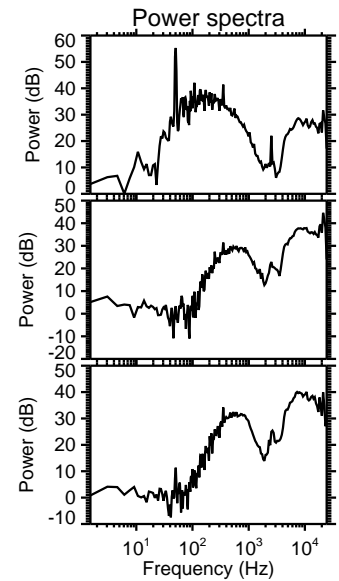
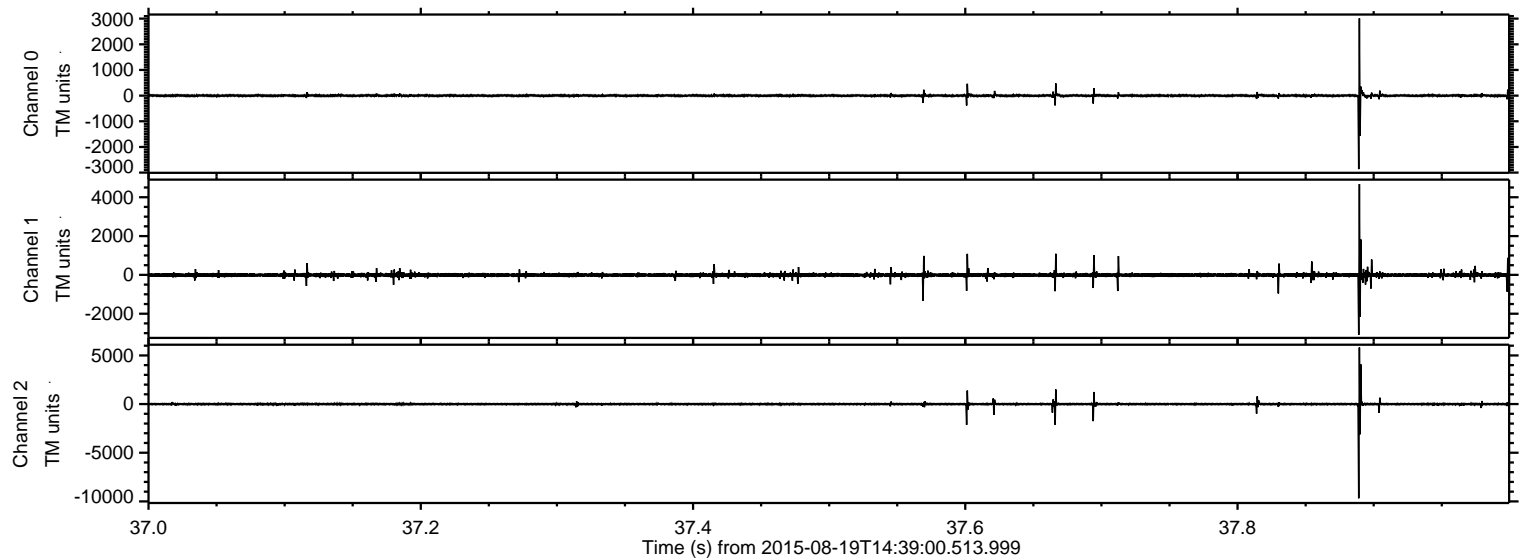

Processed Wed Aug 19 16:45:23 2015 by ELM ver.2012-10-06 from 001__elm20150819_143859__dat00.bin

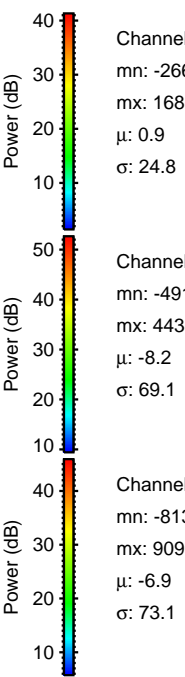
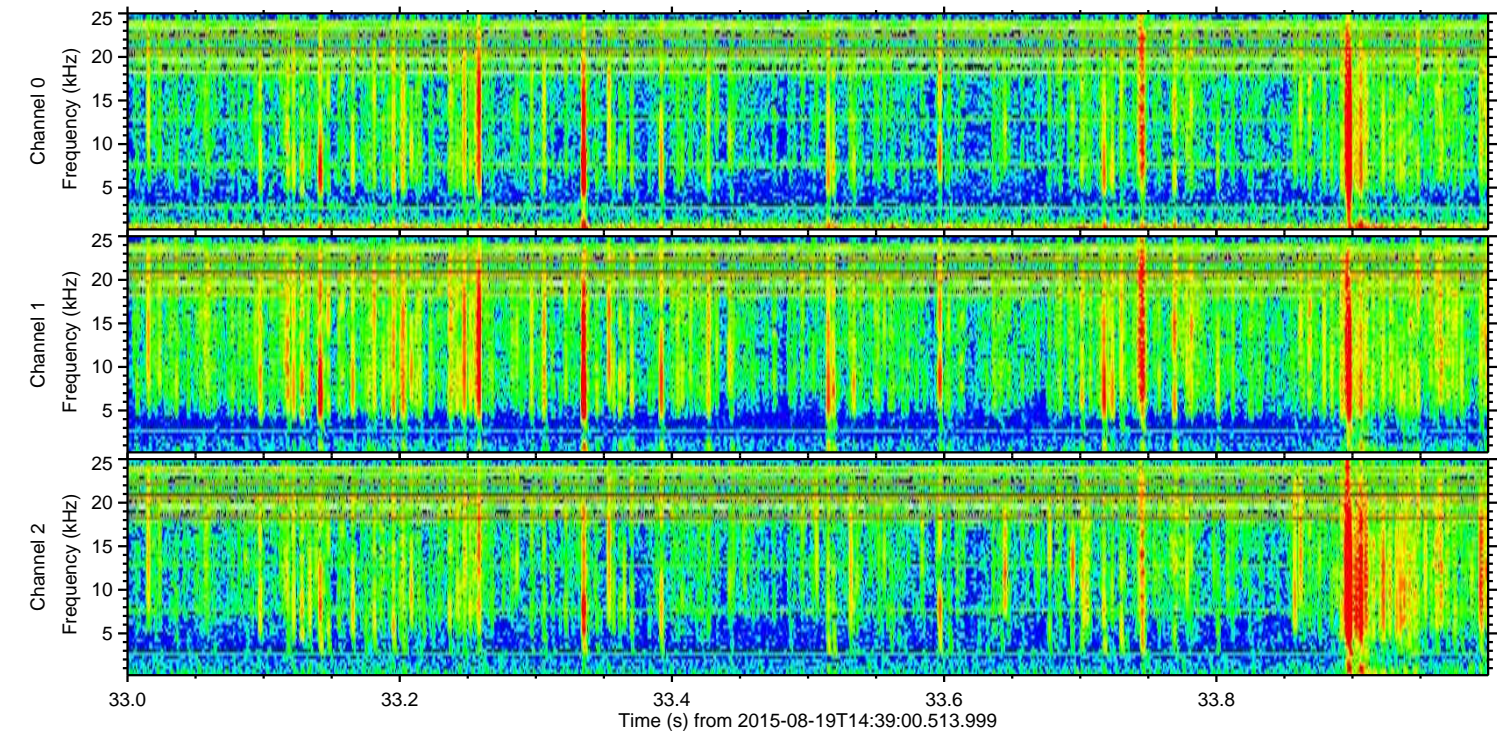
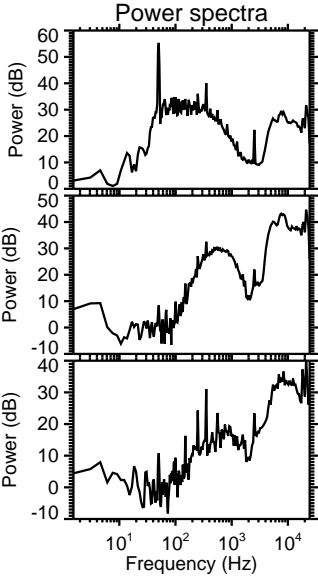
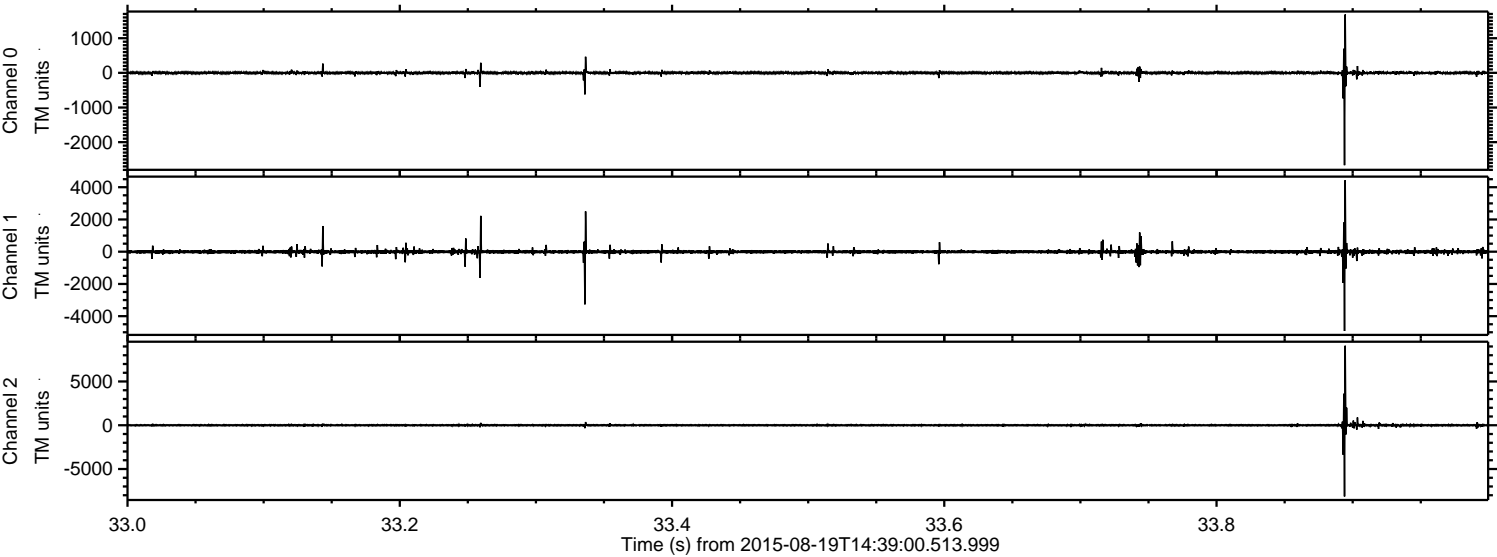

Channel 0
mn: -2665
mx: 1686
 μ : 0.9
 σ : 24.8

Channel 1
mn: -4916
mx: 4436
 μ : -8.2
 σ : 69.1

Channel 2
mn: -8137
mx: 9093
 μ : -6.9
 σ : 73.1

Processed Wed Aug 19 16:45:24 2015 by ELM ver.2012-10-06 from 001__elm20150819_143859__dat00.bin

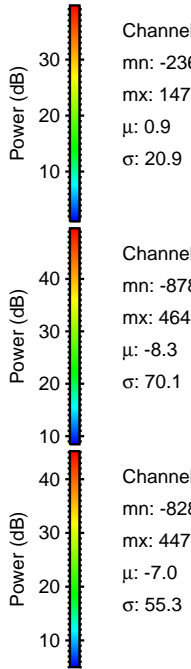
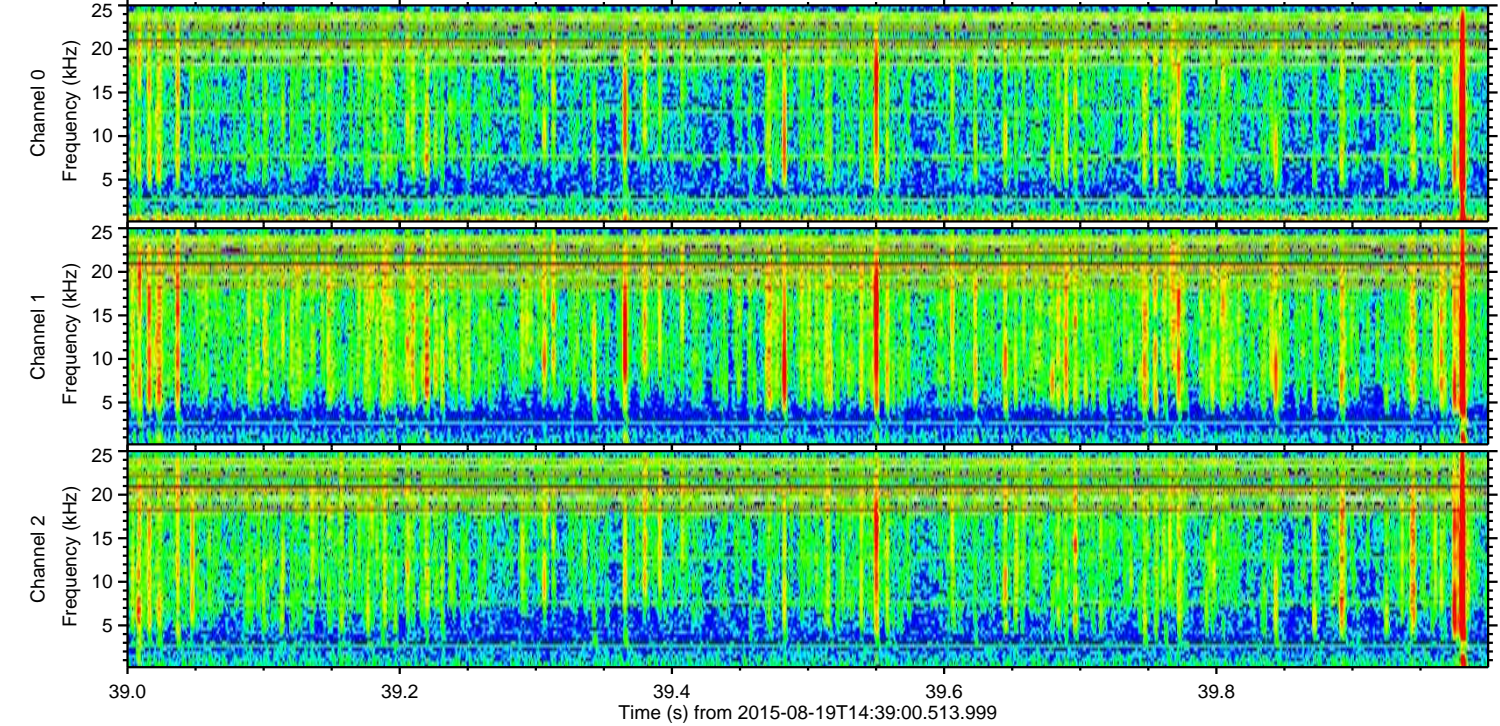
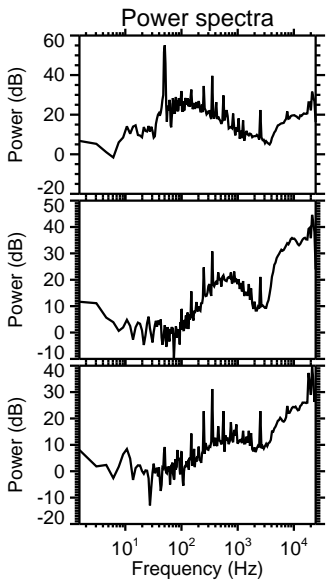
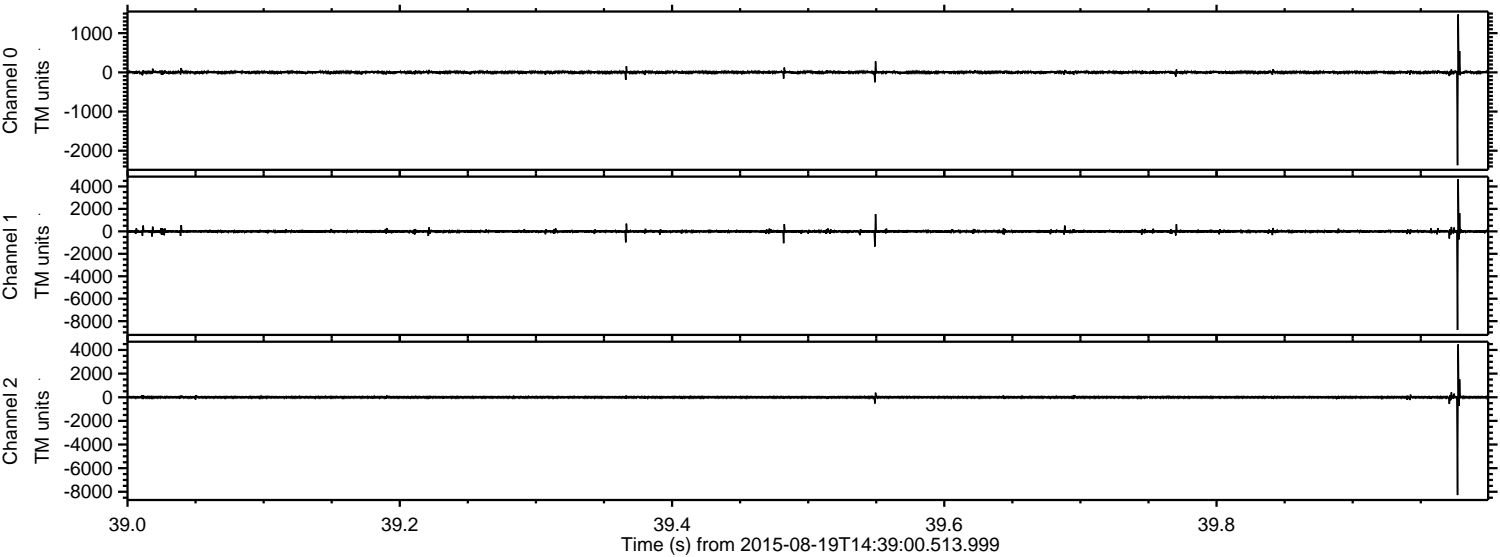

ELMAVAN 3D WAVEFORMS (Measured data sampled at 50 kHz) 51000 packets of 144 samples from 2015-08-19T14:39:00.513.999. Part 109/147

Processed Wed Aug 19 16:45:25 2015 by ELM ver.2012-10-06 from 001__elm20150819_143859__dat00.bin

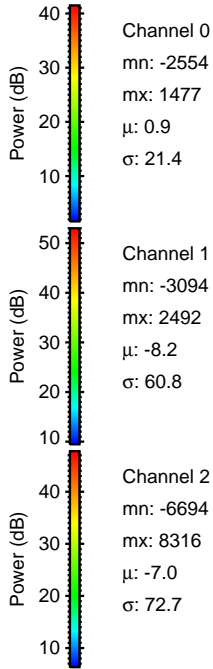
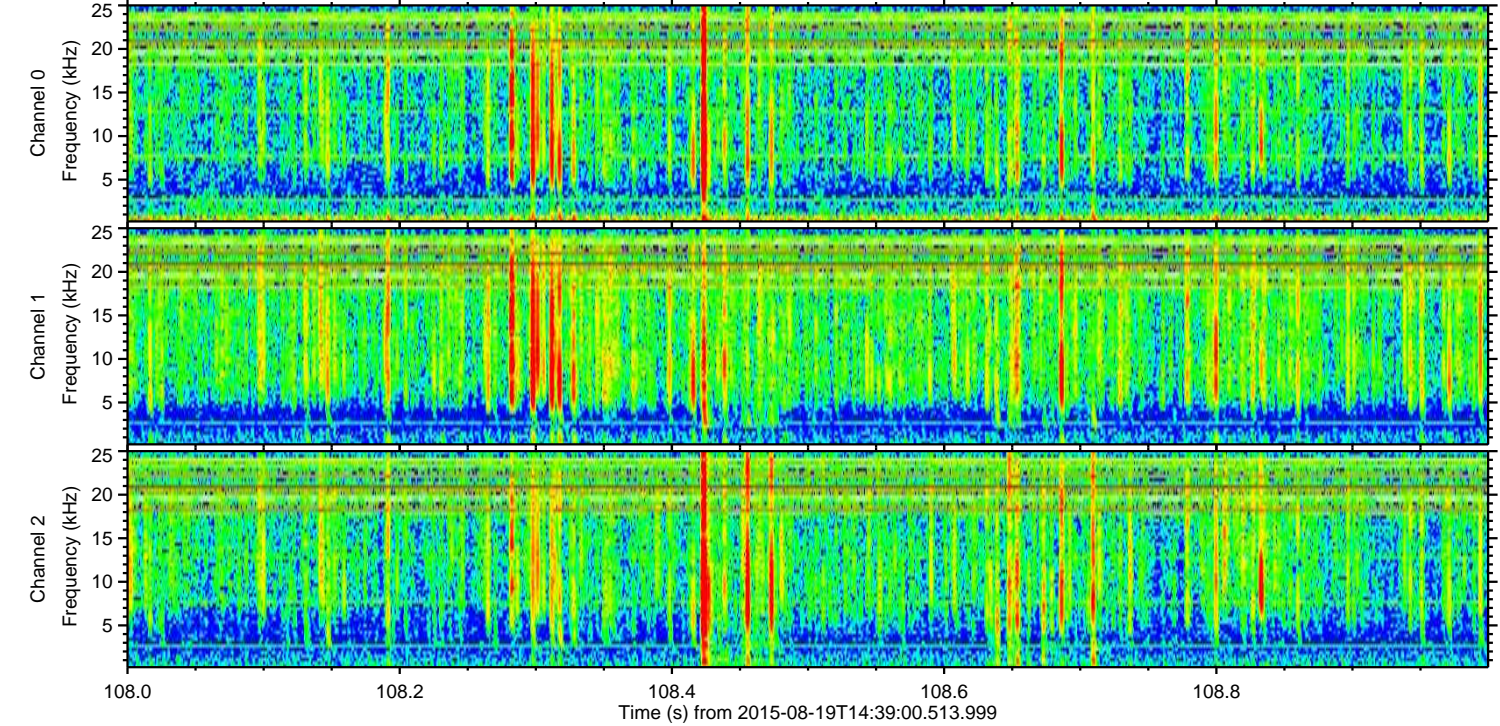
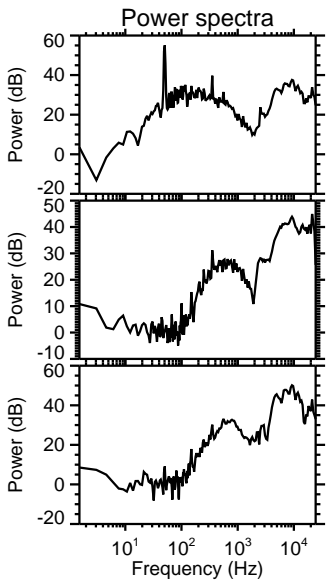
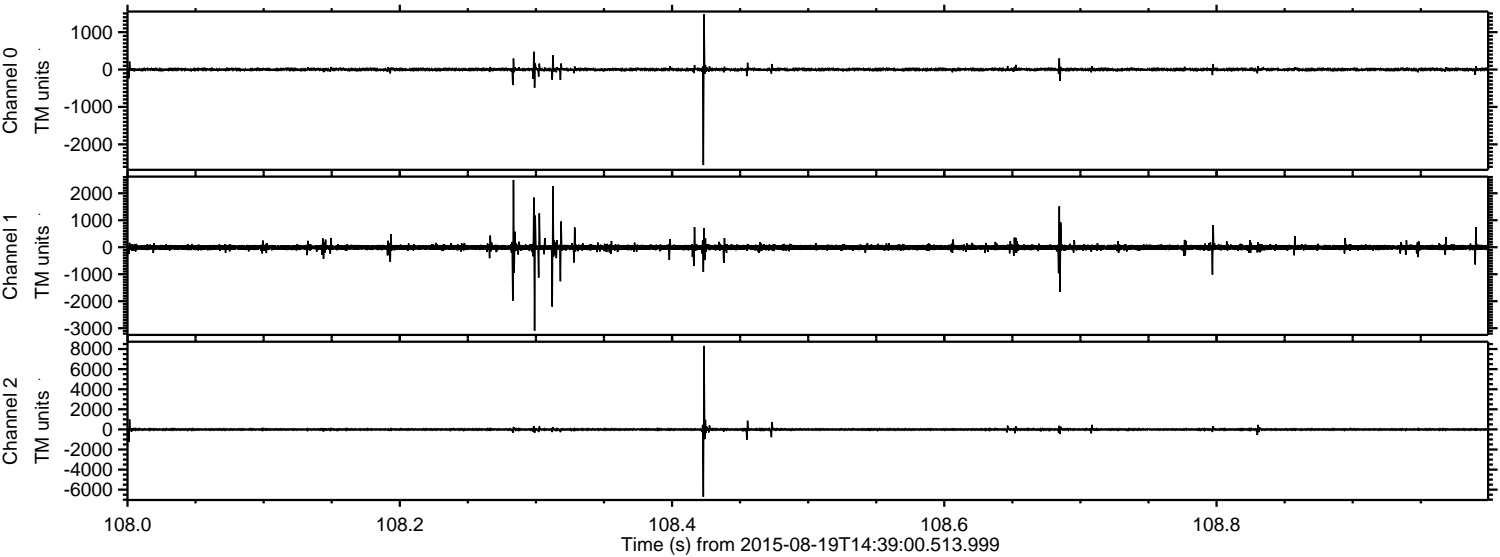

Channel 0
mn: -2554
mx: 1477
 μ : 0.9
 σ : 21.4

Channel 1
mn: -3094
mx: 2492
 μ : -8.2
 σ : 60.8

Channel 2
mn: -6694
mx: 8316
 μ : -7.0
 σ : 72.7

ELMAVAN 3D WAVEFORMS (Measured data sampled at 50 kHz) 51000 packets of 144 samples from 2015-08-19T14:39:00.513.999. Part 104/147

Processed Wed Aug 19 16:45:26 2015 by ELM ver.2012-10-06 from 001__elm20150819_143859__dat00.bin

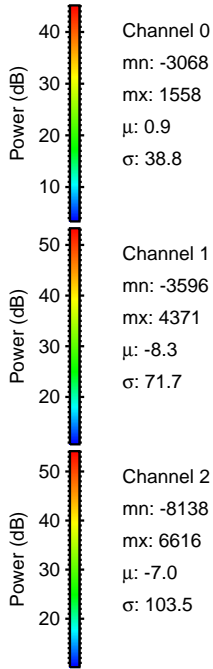
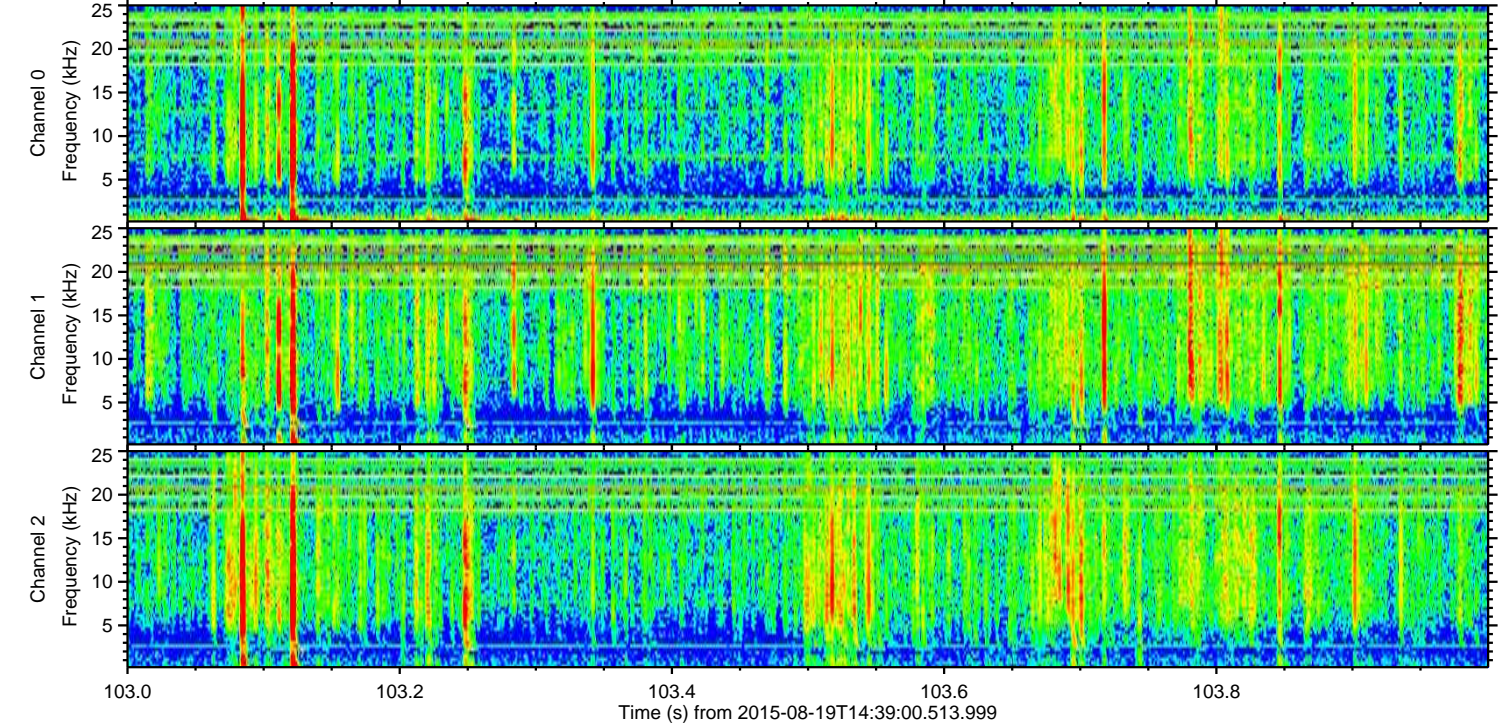
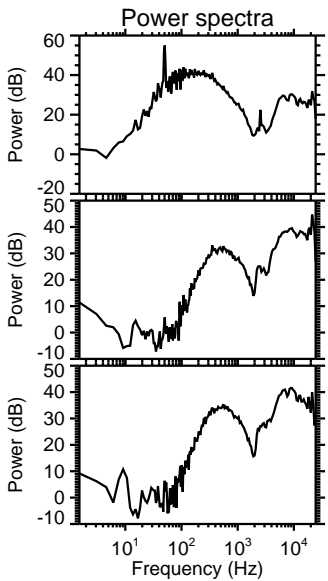
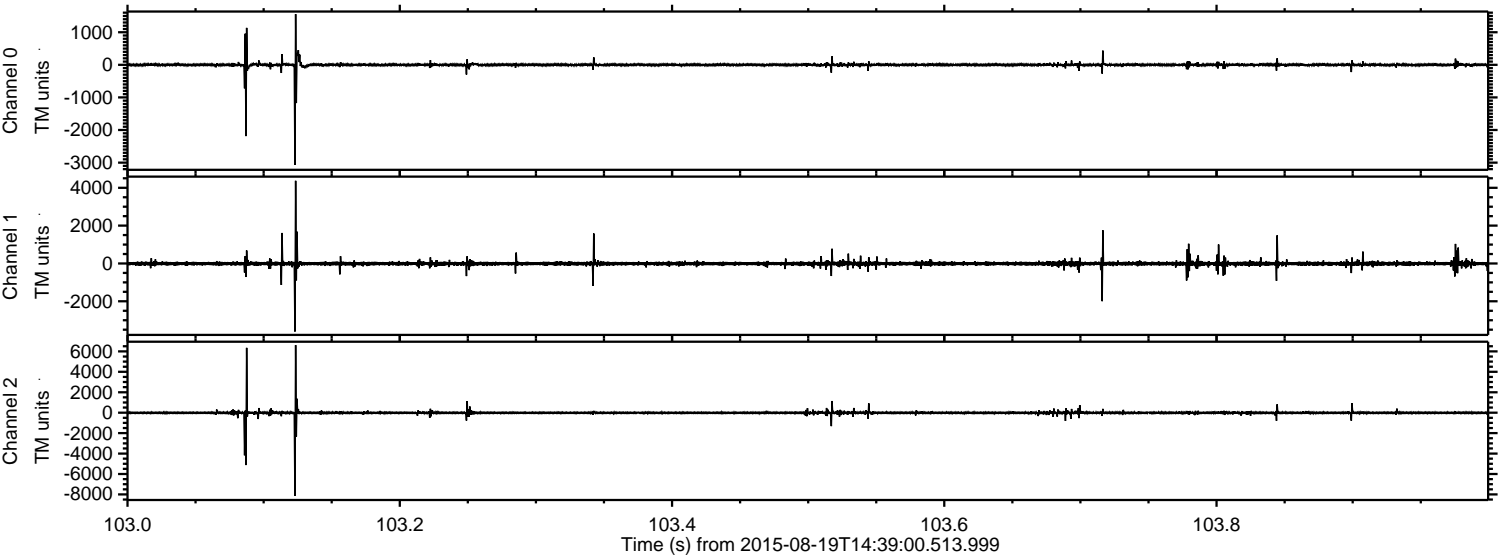

Channel 0
mn: -3068
mx: 1558
 μ : 0.9
 σ : 38.8

Channel 1
mn: -3596
mx: 4371
 μ : -8.3
 σ : 71.7

Channel 2
mn: -8138
mx: 6616
 μ : -7.0
 σ : 103.5

ELMAVAN 3D WAVEFORMS (Measured data sampled at 50 kHz) 51000 packets of 144 samples from 2015-08-19T14:39:00.513.999. Part 124/147

Processed Wed Aug 19 16:45:27 2015 by ELM ver.2012-10-06 from 001__elm20150819_143859__dat00.bin

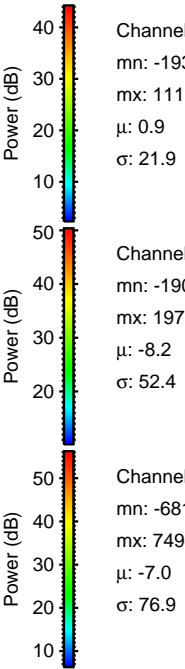
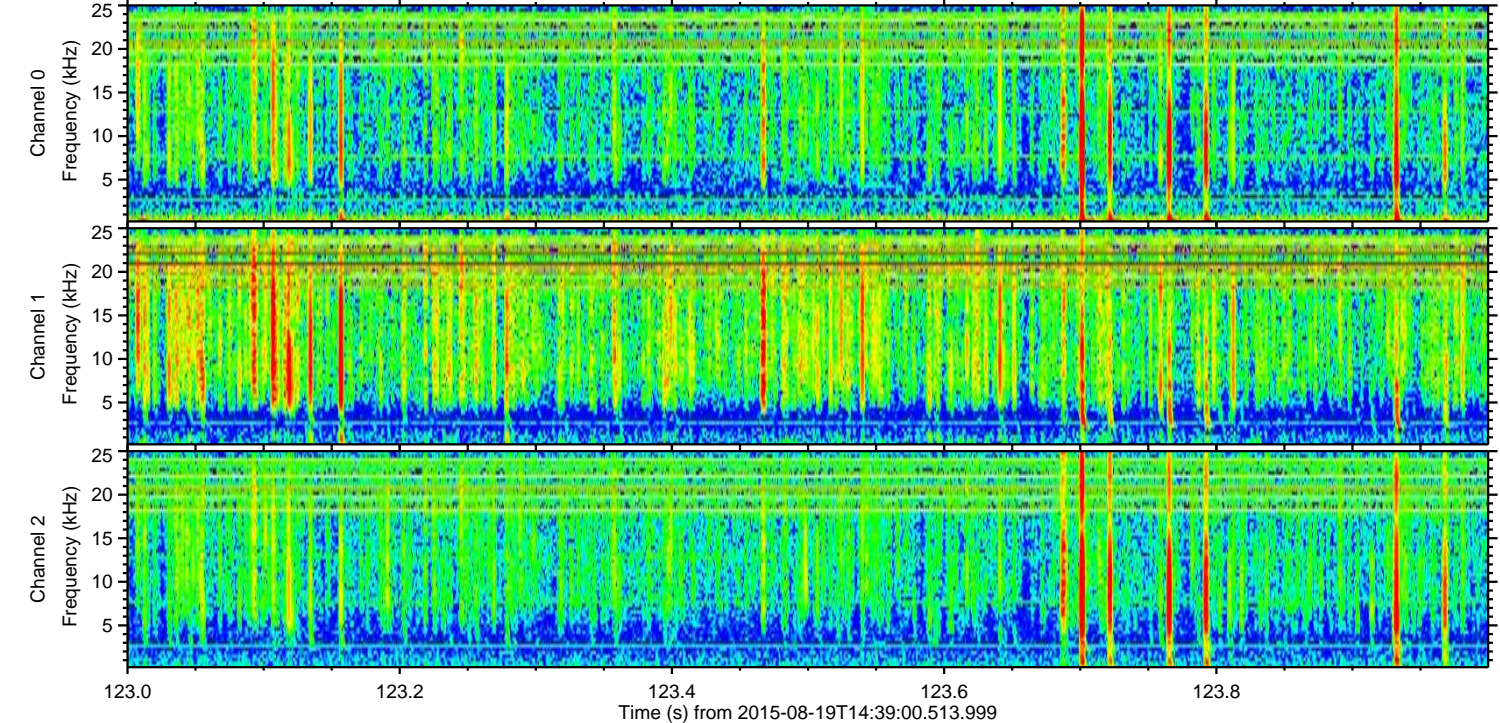
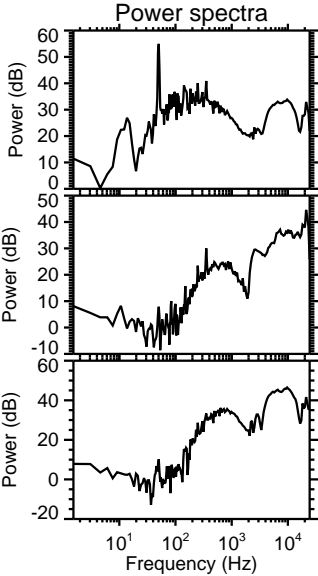
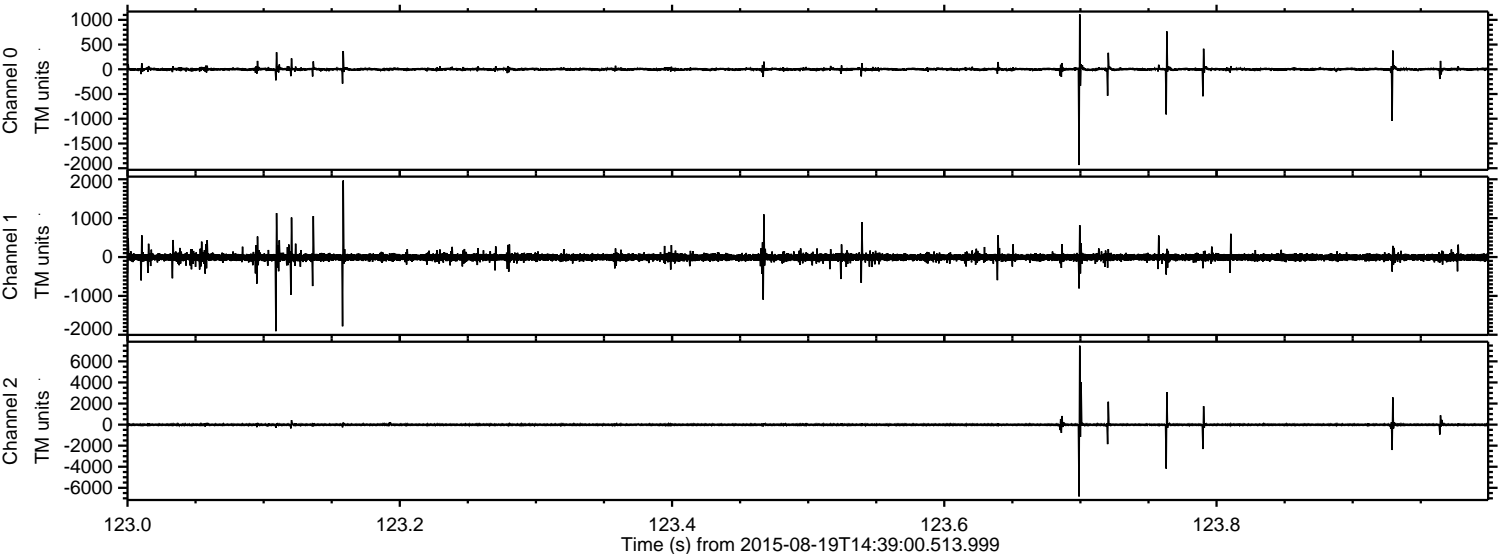

Processed Wed Aug 19 16:45:28 2015 by ELM ver.2012-10-06 from 001__elm20150819_143859__dat00.bin

