

ELMAVAN 3D WAVEFORMS (Measured data sampled at 50 kHz) 51000 packets of 144 samples from 2015-08-19T14:13:59.388.999.

Processed Wed Aug 19 16:20:25 2015 by ELM ver.2012-10-06 from 001__elm20150819_141358__dat00.bin

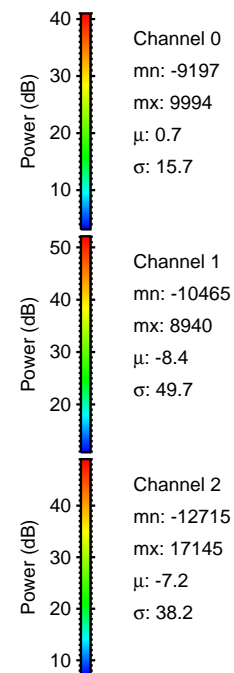
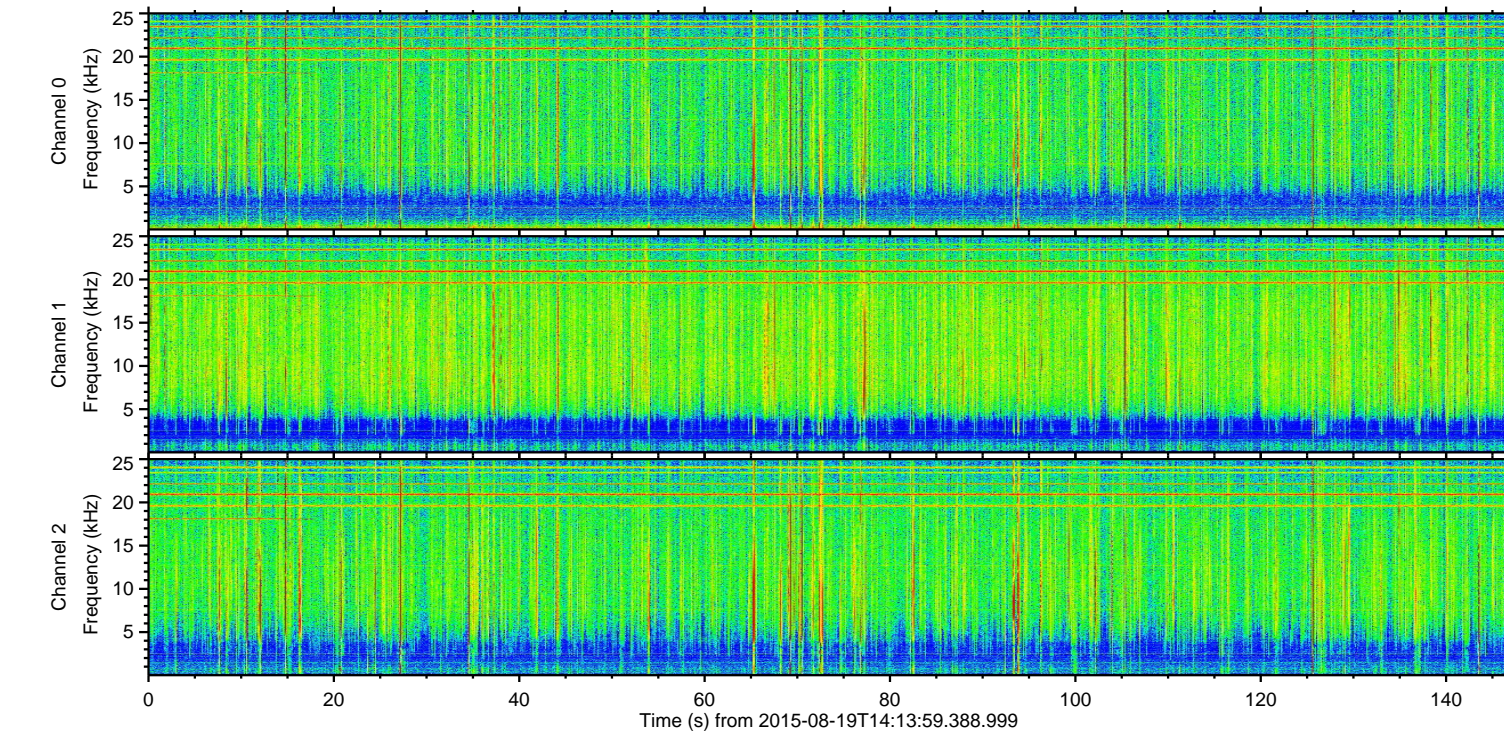
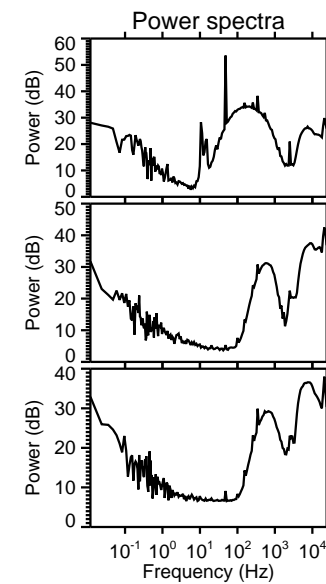
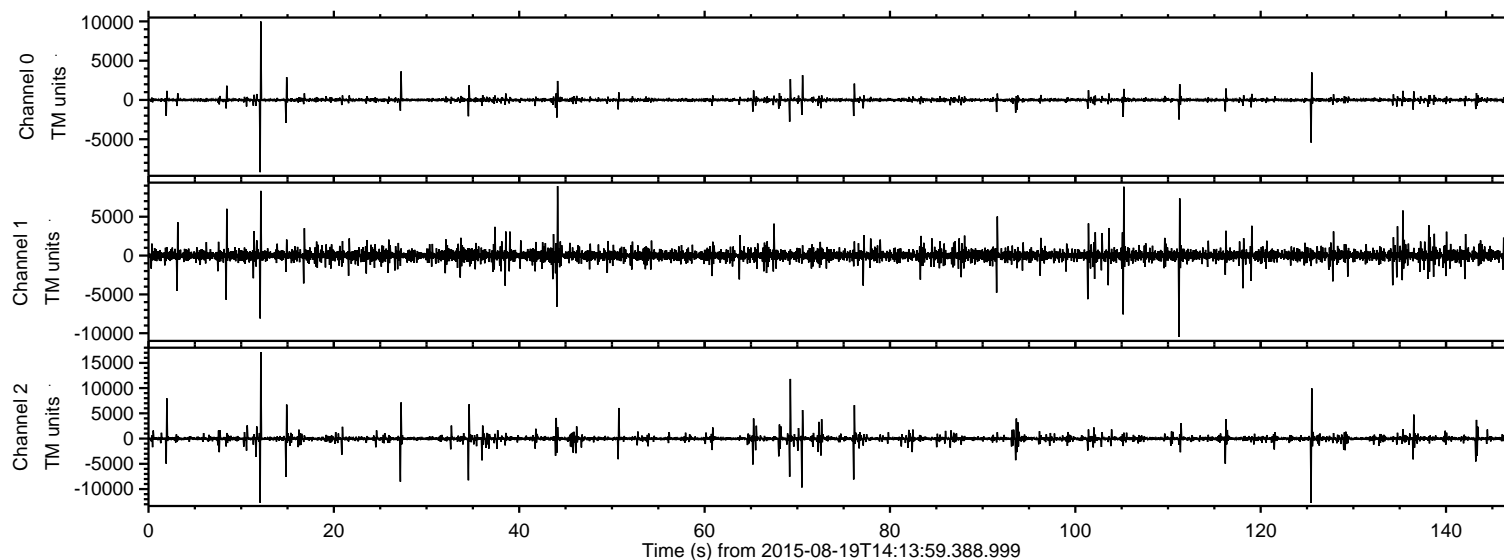

ELMAVAN 3D WAVEFORMS (Measured data sampled at 50 kHz) 51000 packets of 144 samples from 2015-08-19T14:13:59.388.999. Part 13/147

Processed Wed Aug 19 16:20:37 2015 by ELM ver.2012-10-06 from 001__elm20150819_141358__dat00.bin

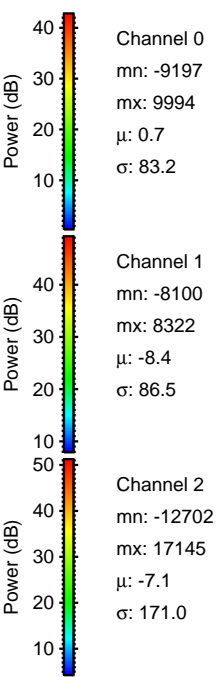
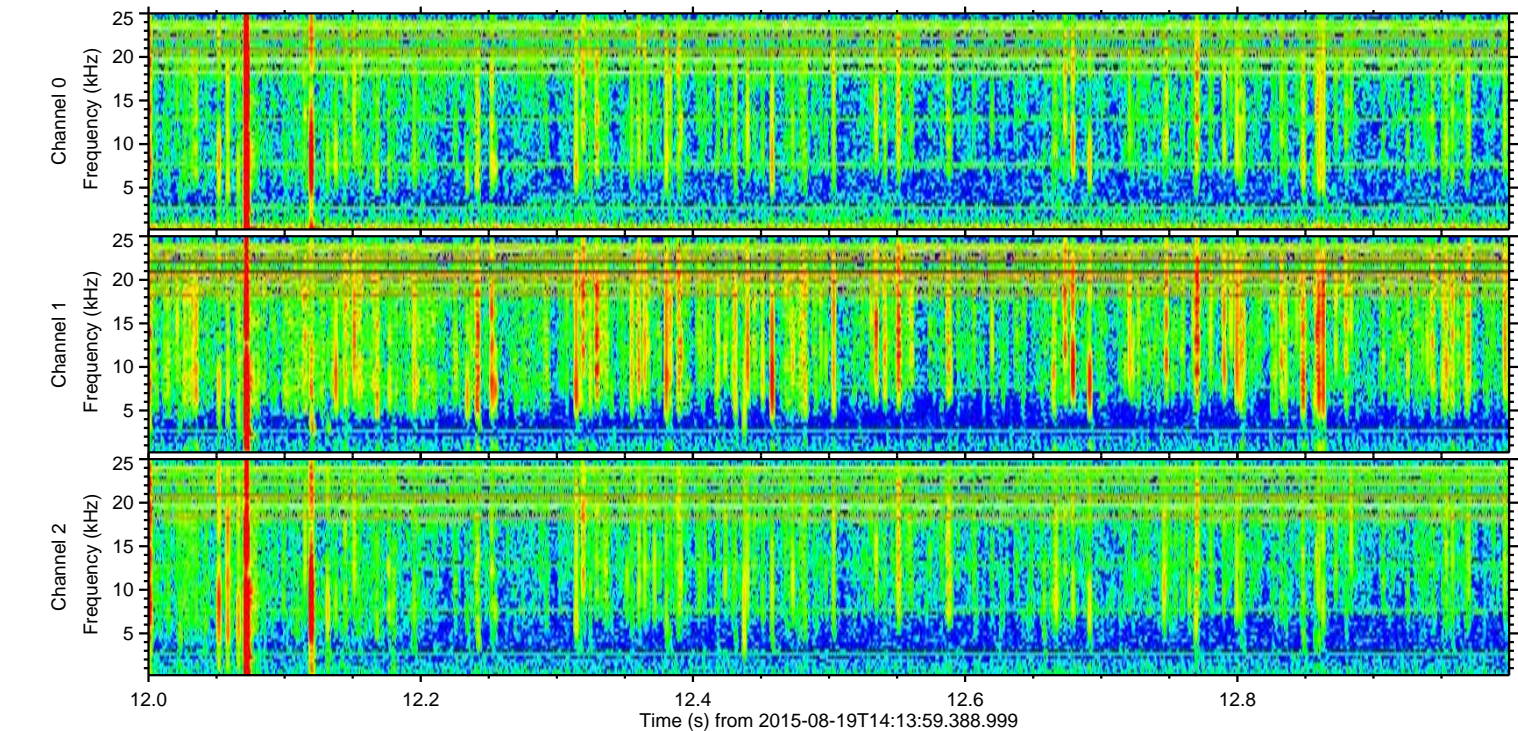
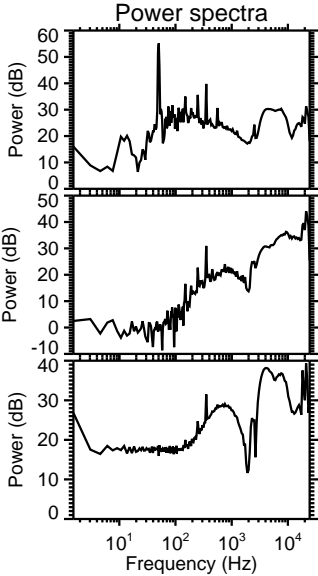
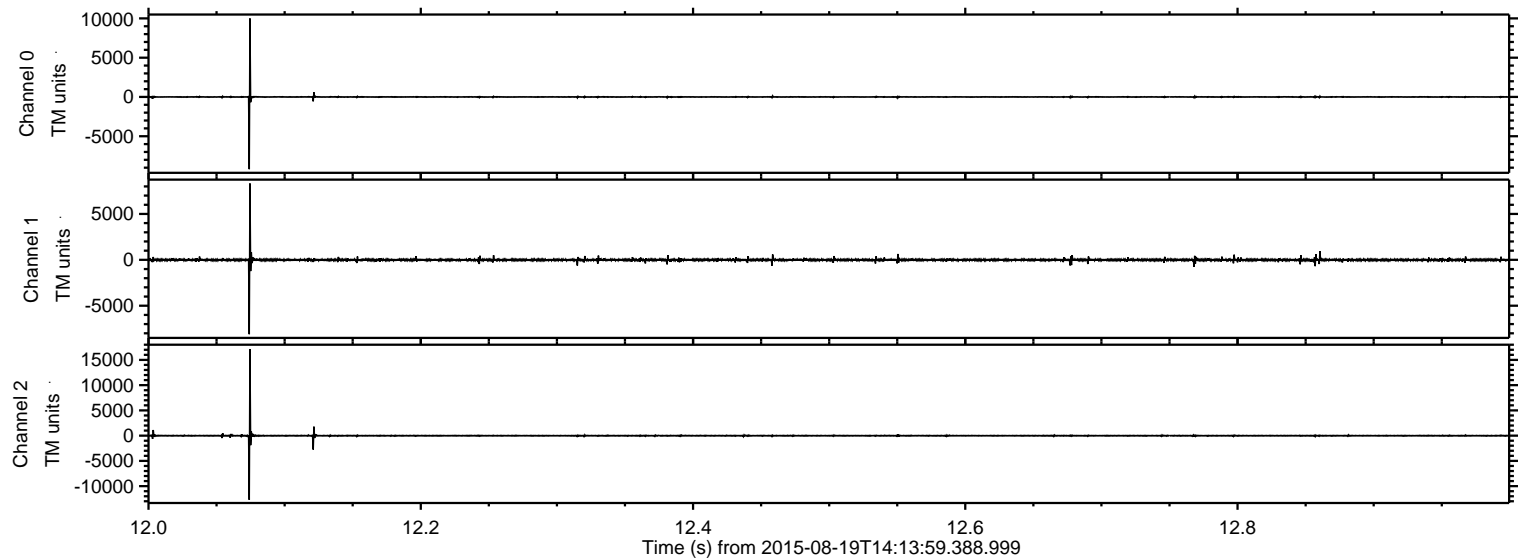

ELMAVAN 3D WAVEFORMS (Measured data sampled at 50 kHz) 51000 packets of 144 samples from 2015-08-19T14:13:59.388.999. Part 126/147

Processed Wed Aug 19 16:20:38 2015 by ELM ver.2012-10-06 from 001__elm20150819_141358__dat00.bin

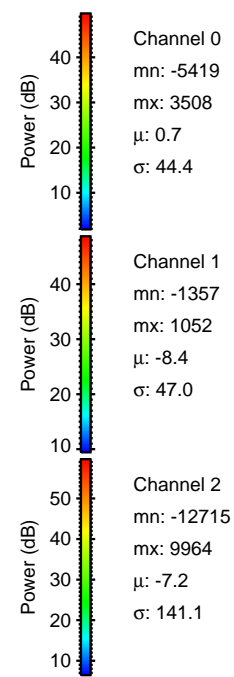
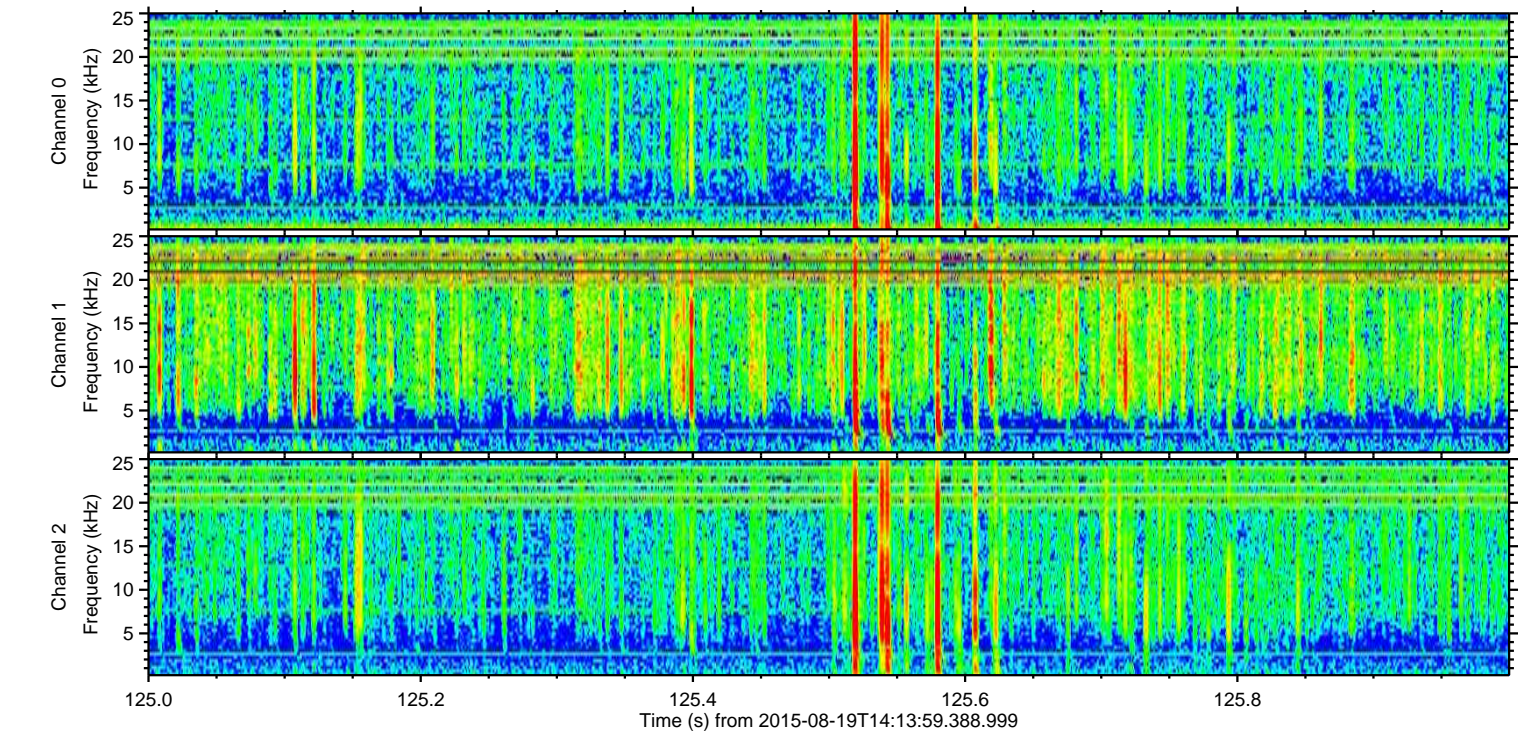
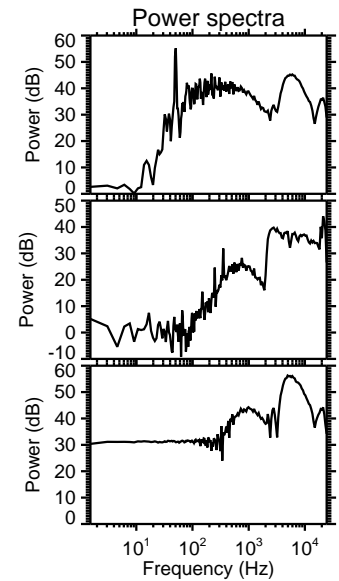
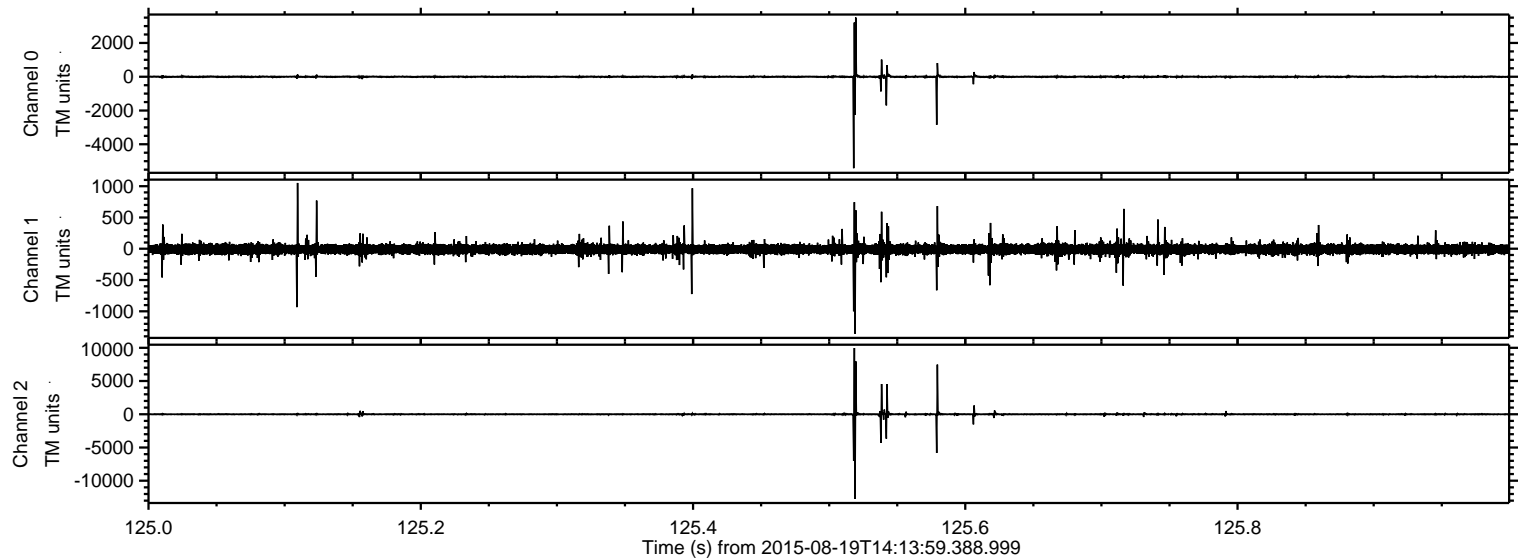

Processed Wed Aug 19 16:20:39 2015 by ELM ver.2012-10-06 from 001__elm20150819_141358__dat00.bin

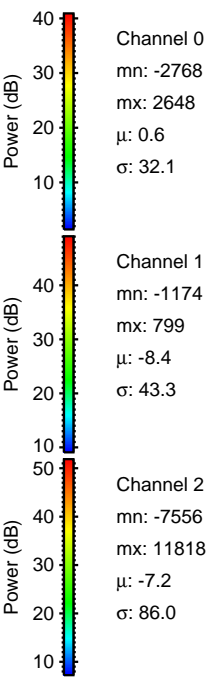
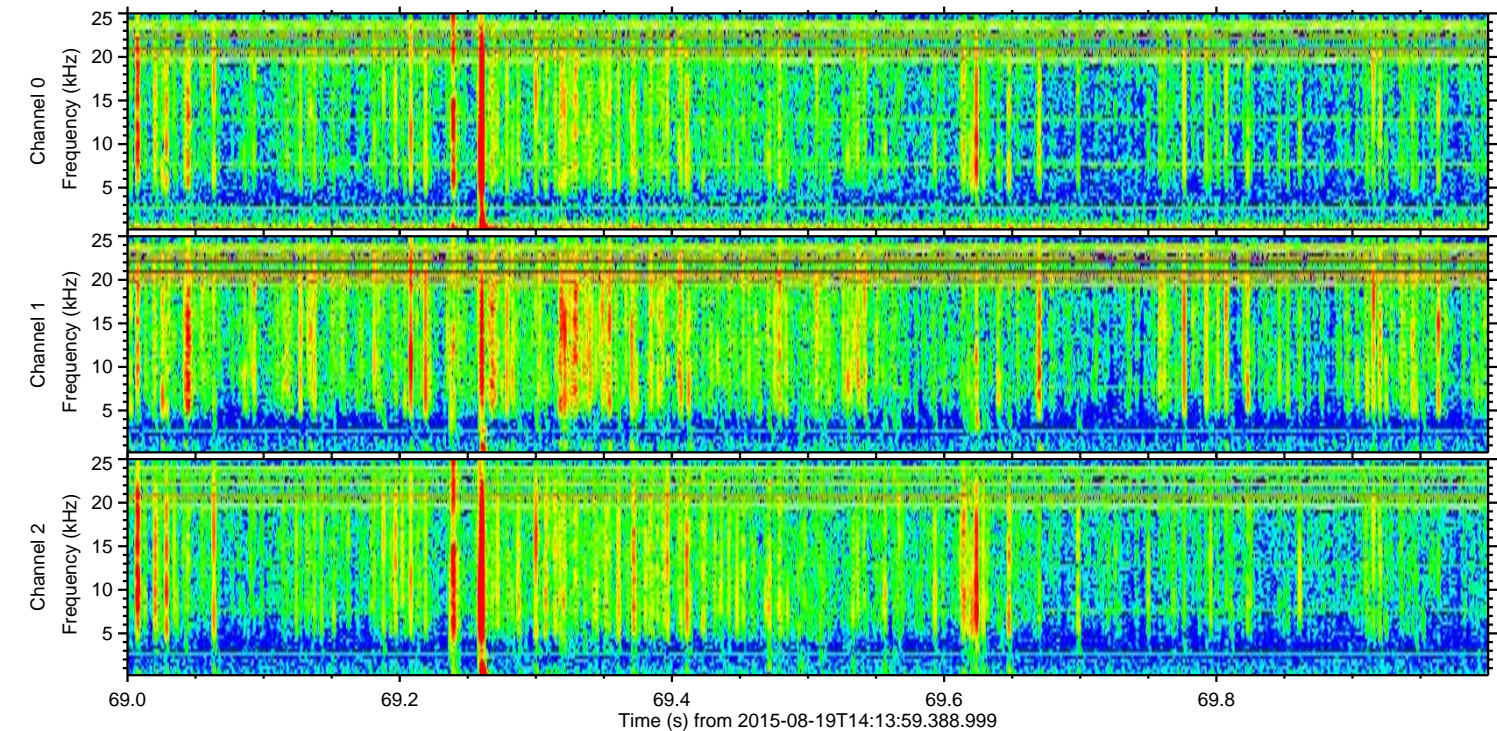
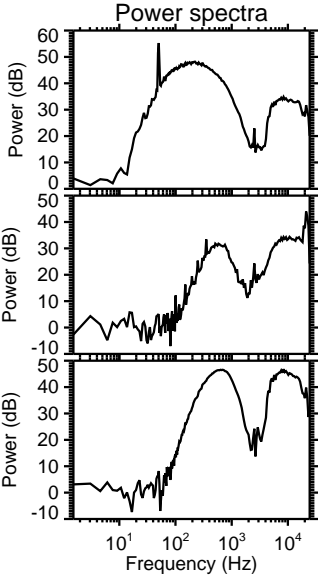
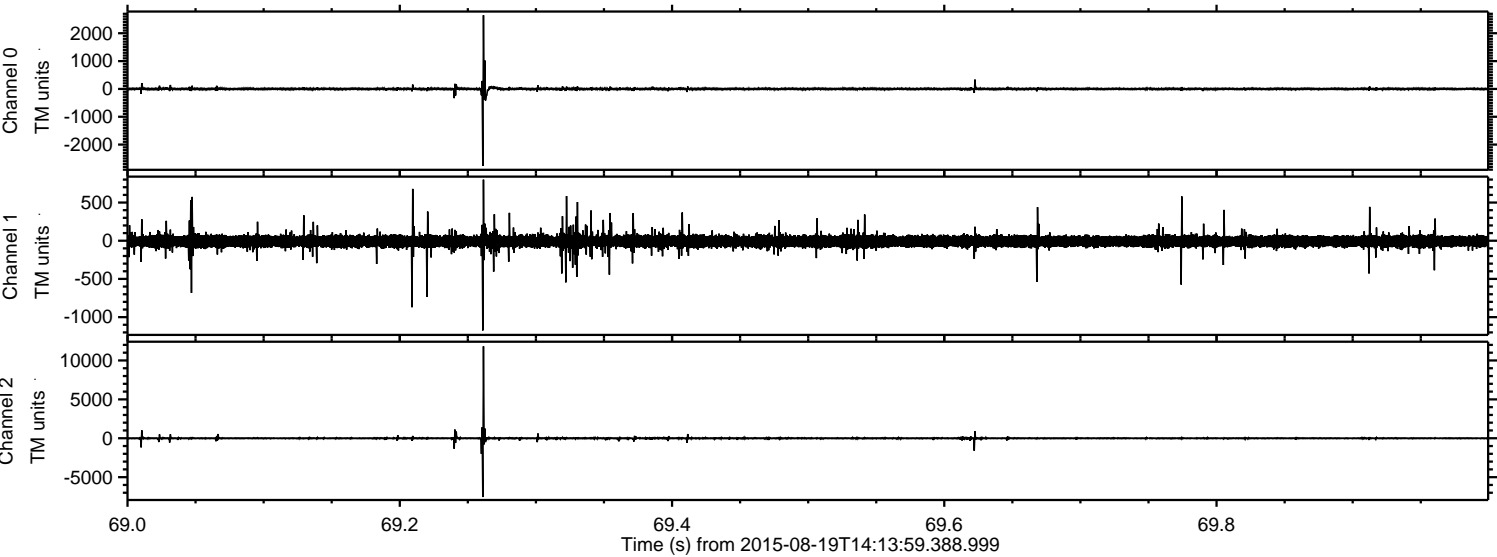

ELMAVAN 3D WAVEFORMS (Measured data sampled at 50 kHz) 51000 packets of 144 samples from 2015-08-19T14:13:59.388.999. Part 112/147

Processed Wed Aug 19 16:20:40 2015 by ELM ver.2012-10-06 from 001__elm20150819_141358__dat00.bin

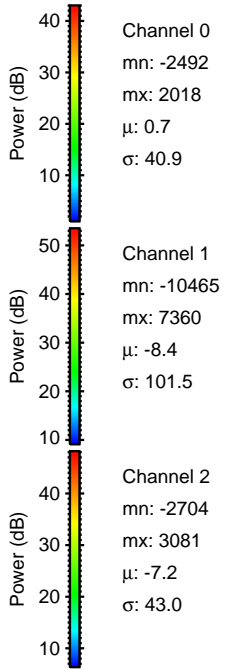
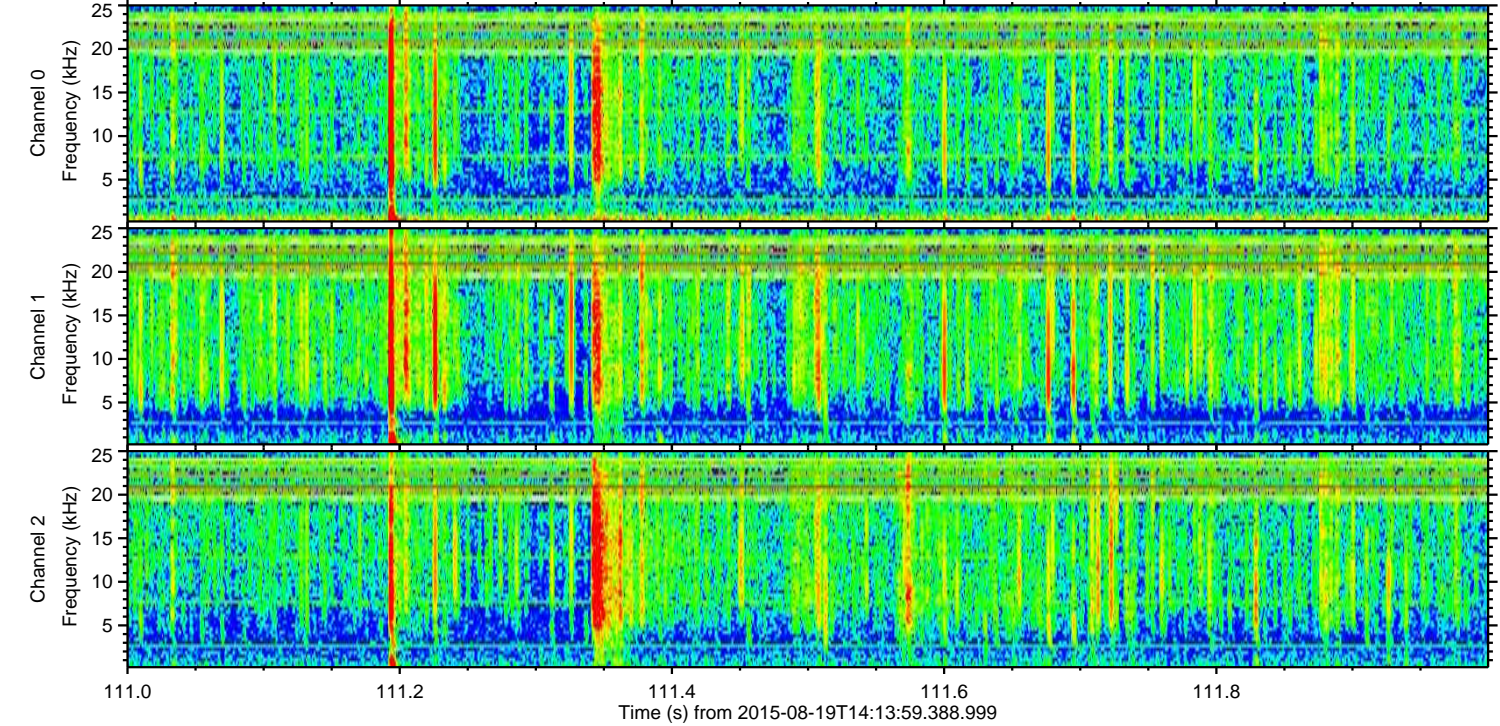
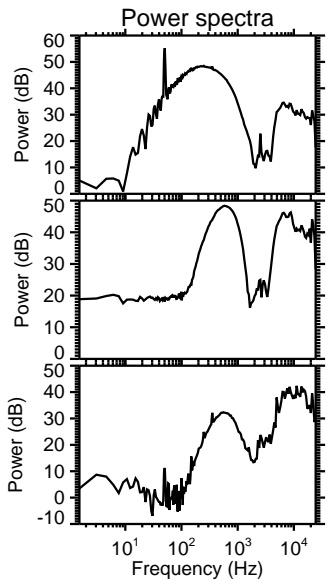
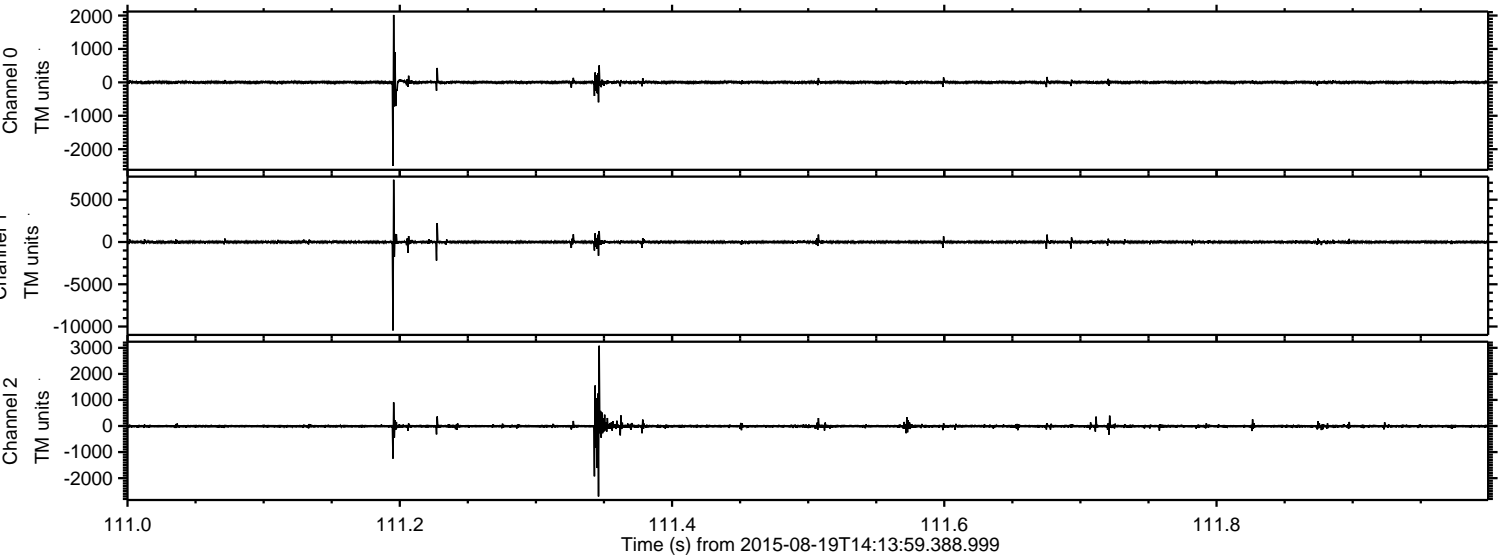

Processed Wed Aug 19 16:20:41 2015 by ELM ver.2012-10-06 from 001__elm20150819_141358__dat00.bin

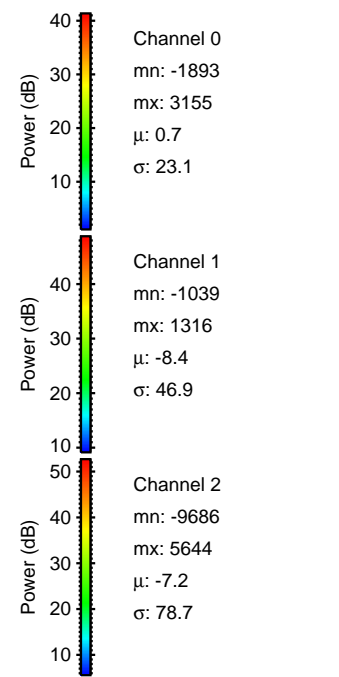
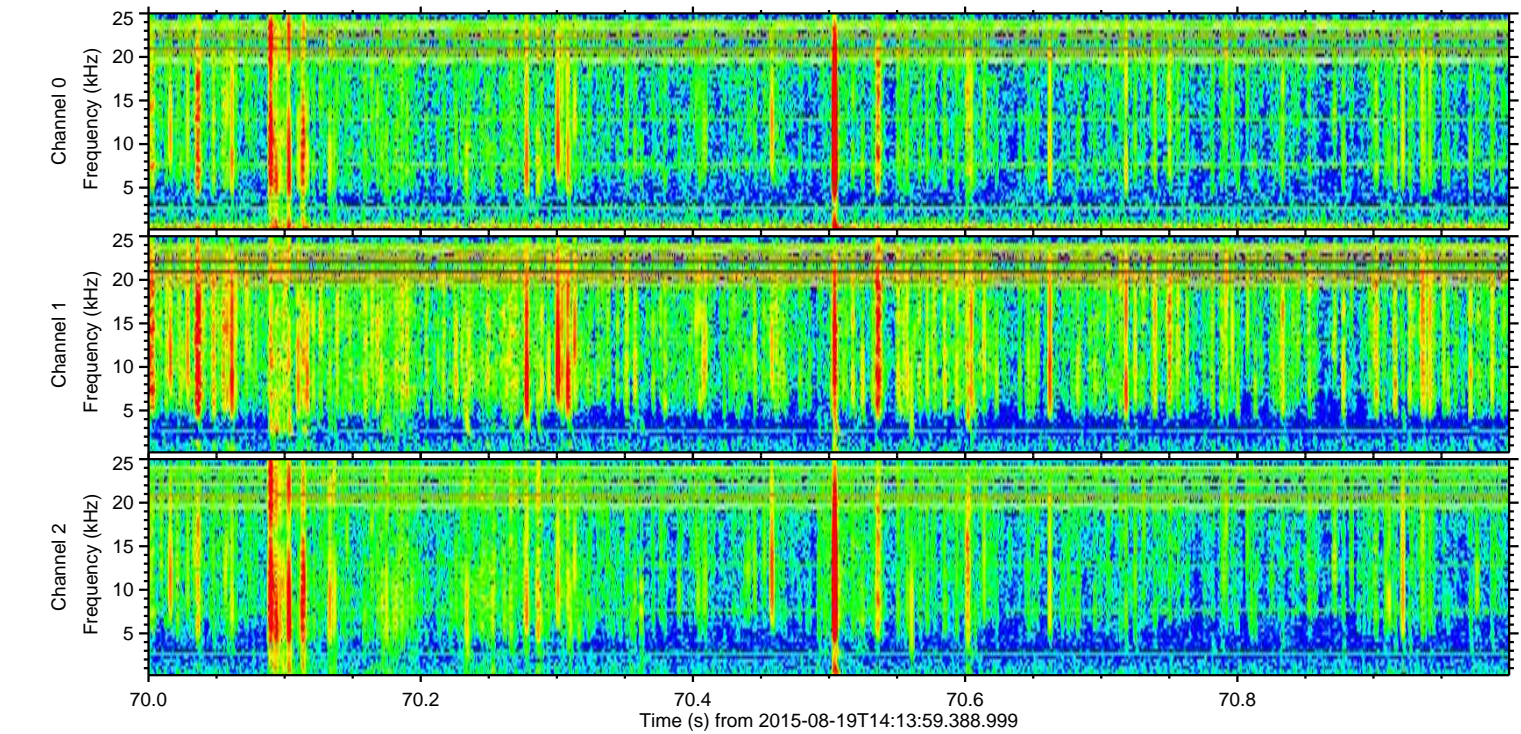
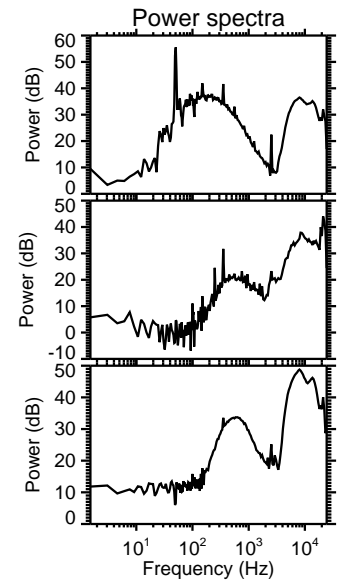
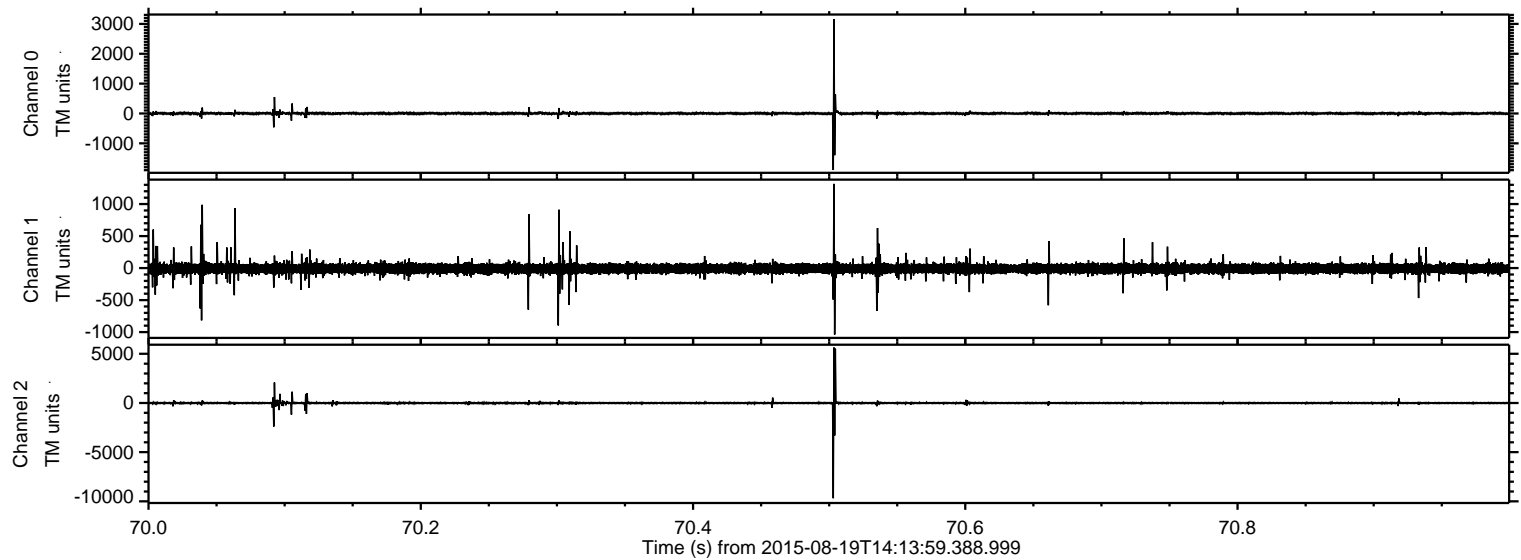

Processed Wed Aug 19 16:20:42 2015 by ELM ver.2012-10-06 from 001__elm20150819_141358__dat00.bin

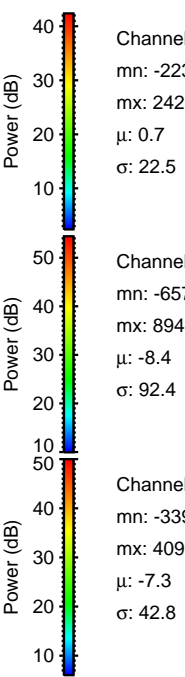
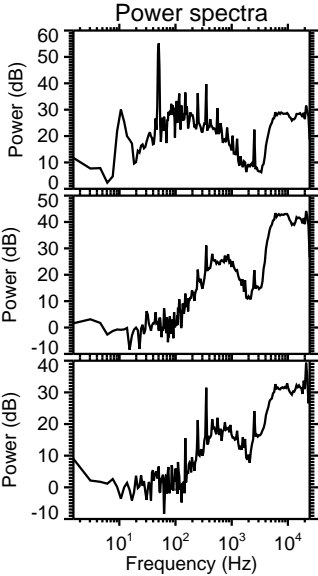
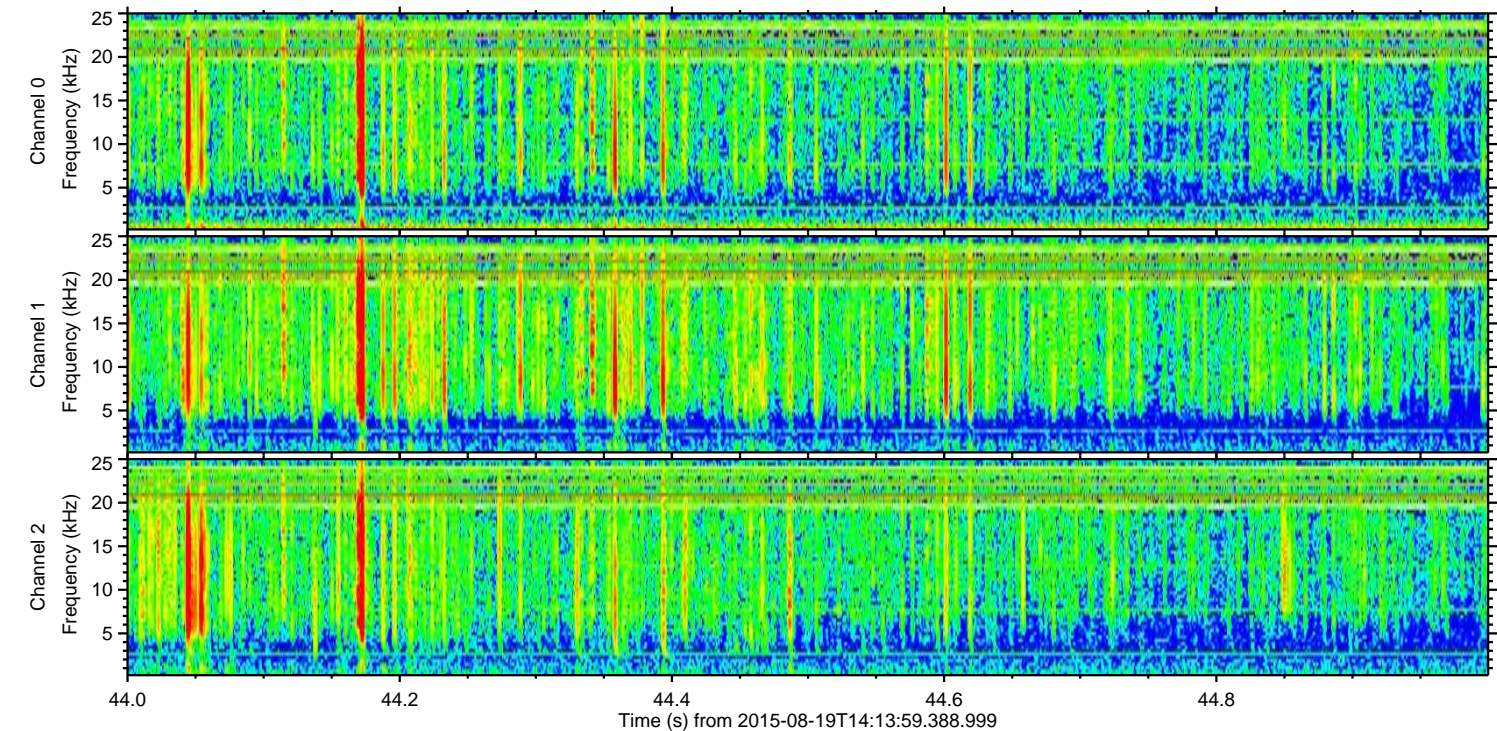
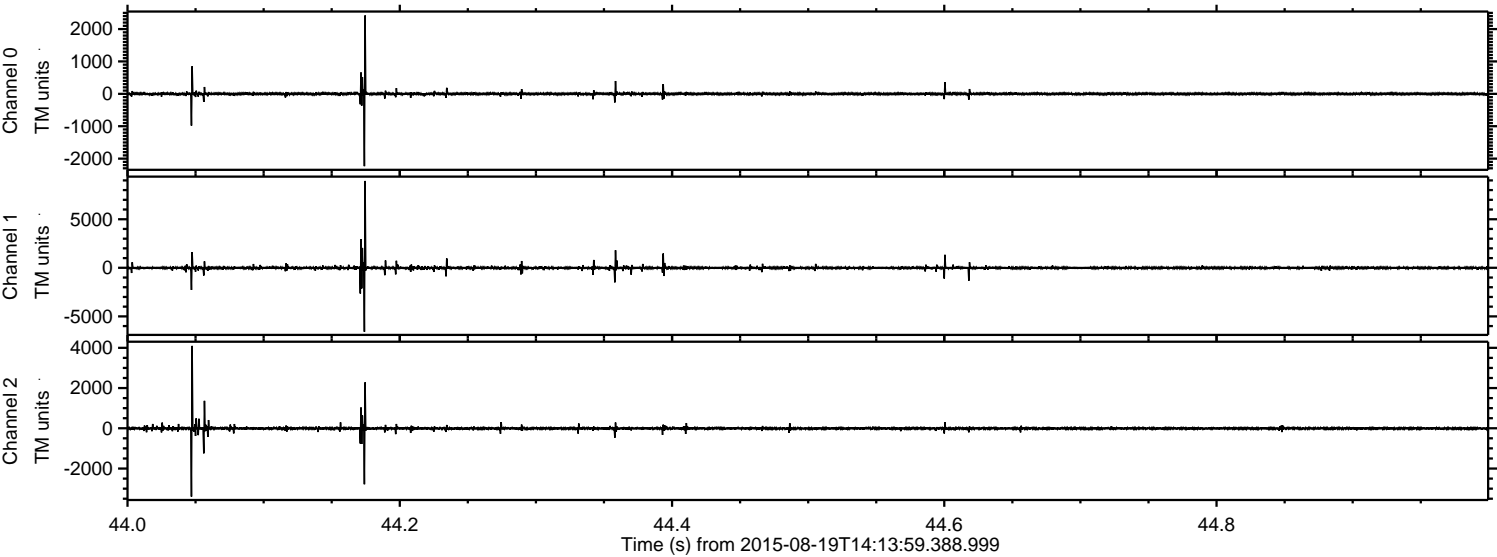

ELMAVAN 3D WAVEFORMS (Measured data sampled at 50 kHz) 51000 packets of 144 samples from 2015-08-19T14:13:59.388.999. Part 106/147

Processed Wed Aug 19 16:20:42 2015 by ELM ver.2012-10-06 from 001__elm20150819_141358__dat00.bin

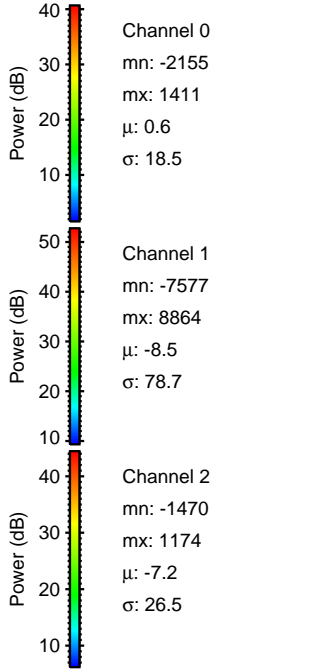
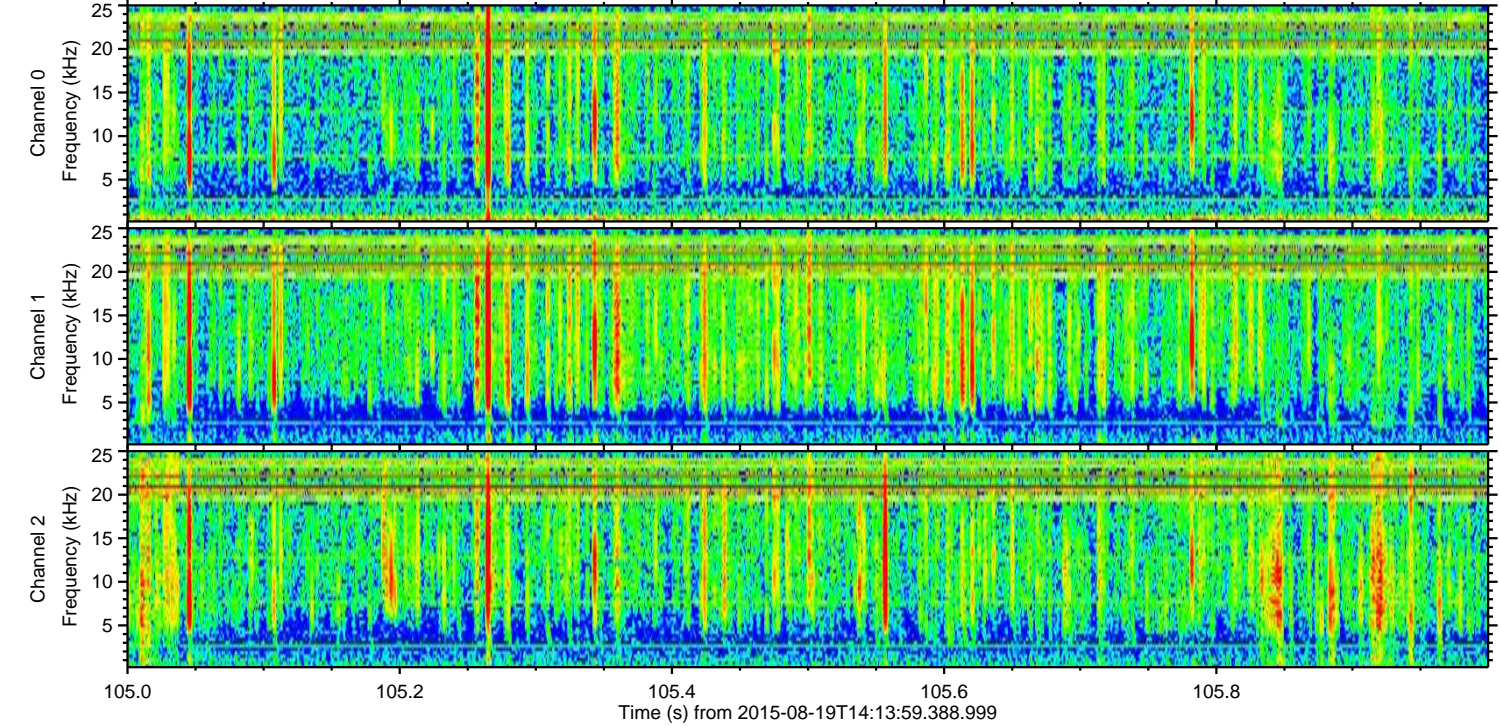
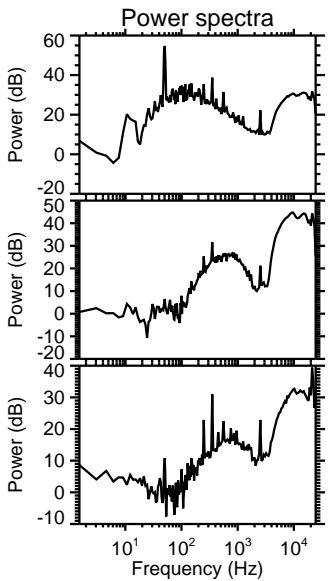
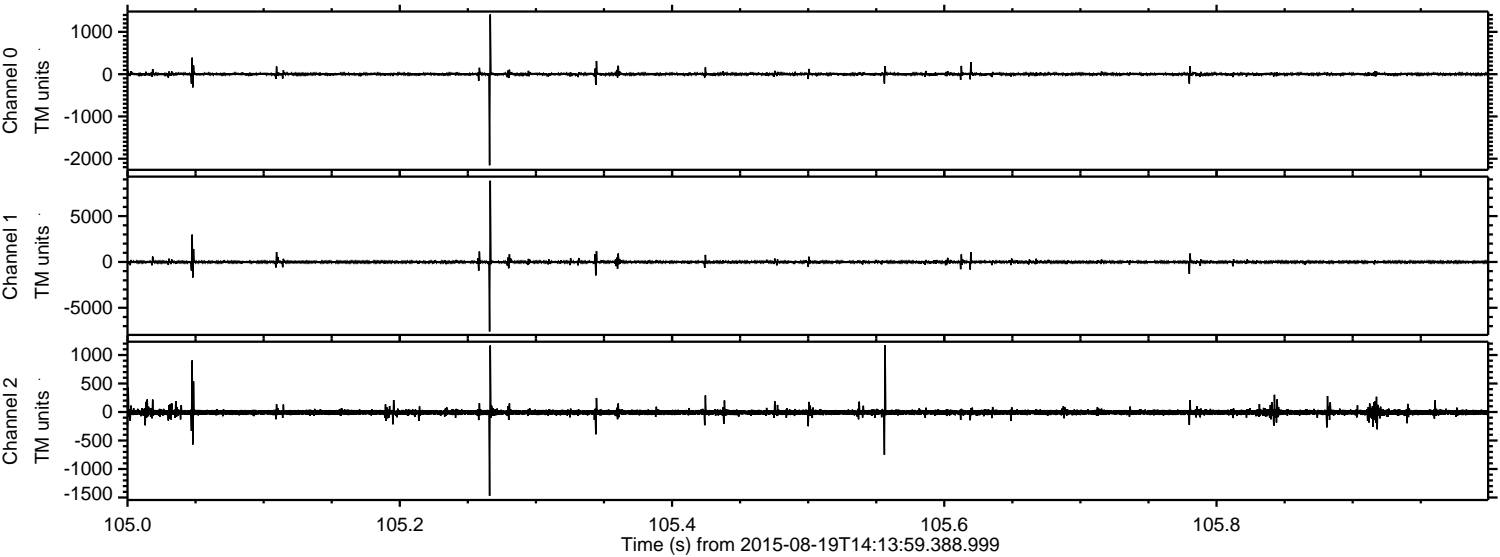

Processed Wed Aug 19 16:20:43 2015 by ELM ver.2012-10-06 from 001__elm20150819_141358__dat00.bin

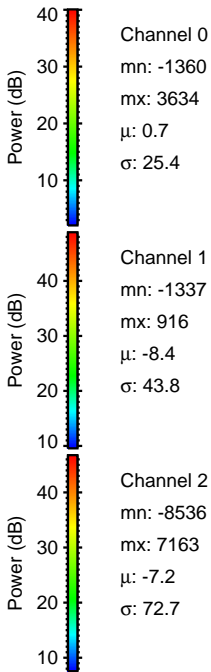
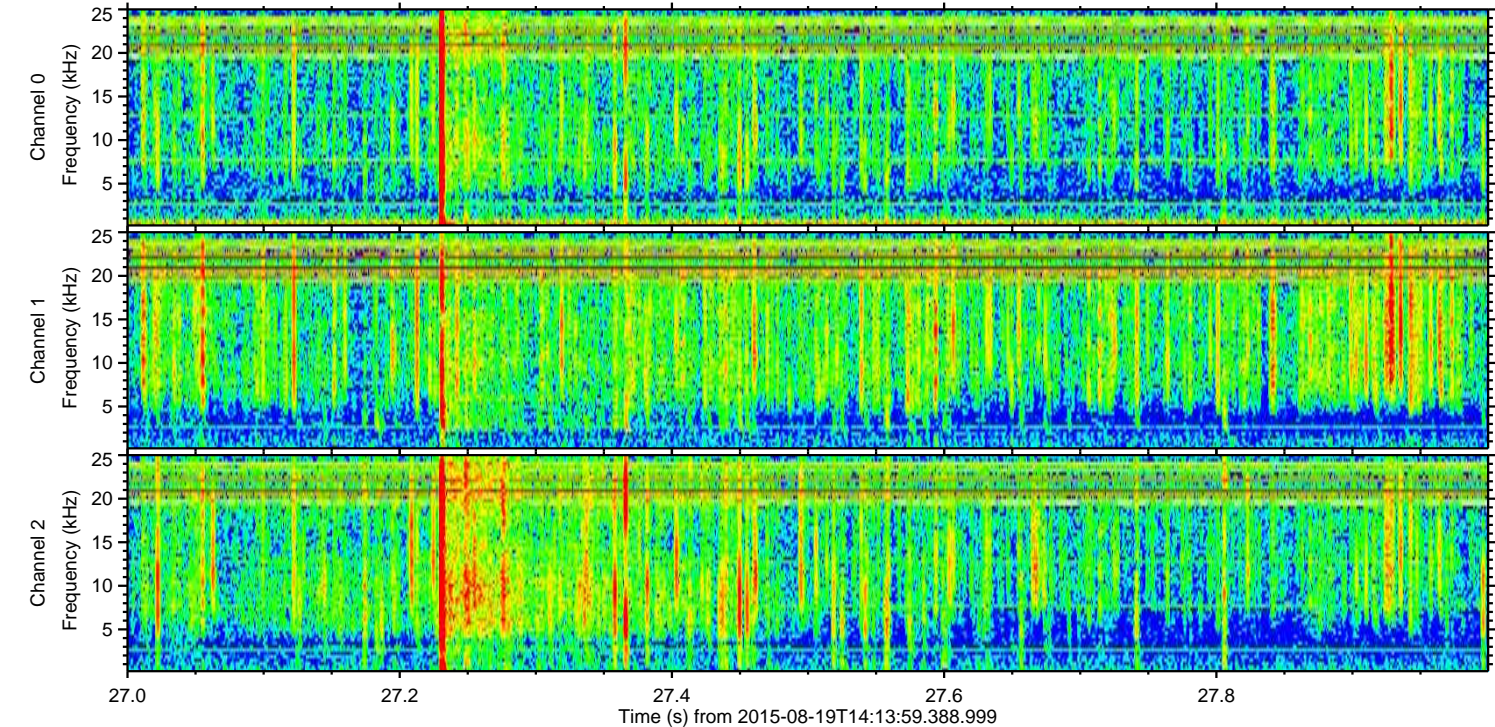
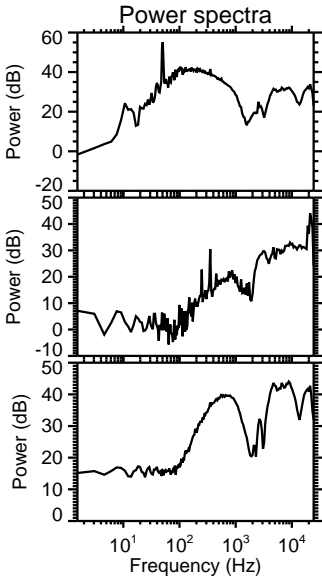
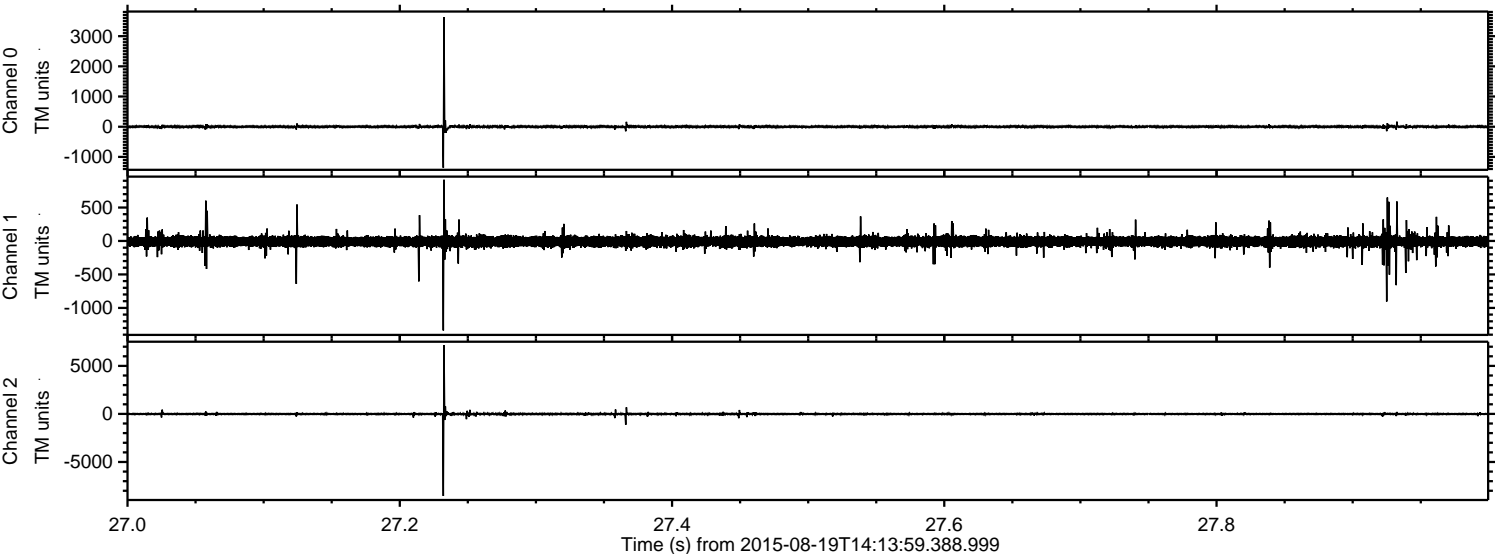

Processed Wed Aug 19 16:20:44 2015 by ELM ver.2012-10-06 from 001__elm20150819_141358__dat00.bin

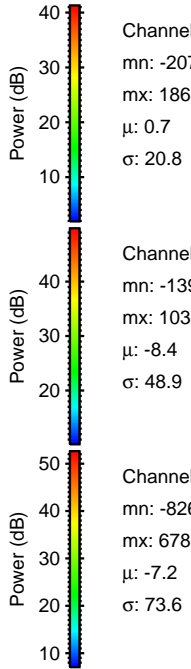
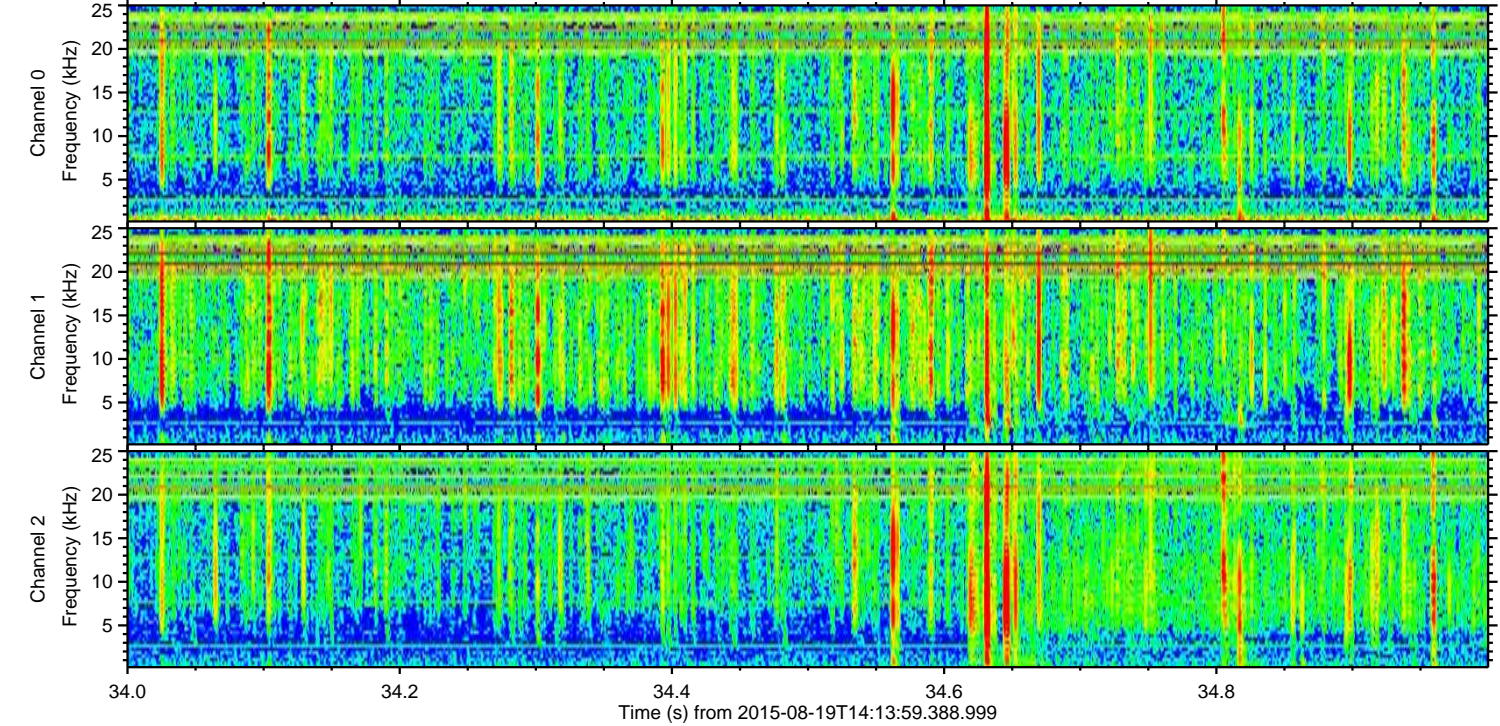
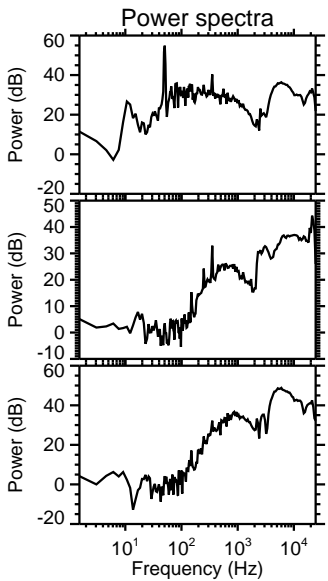
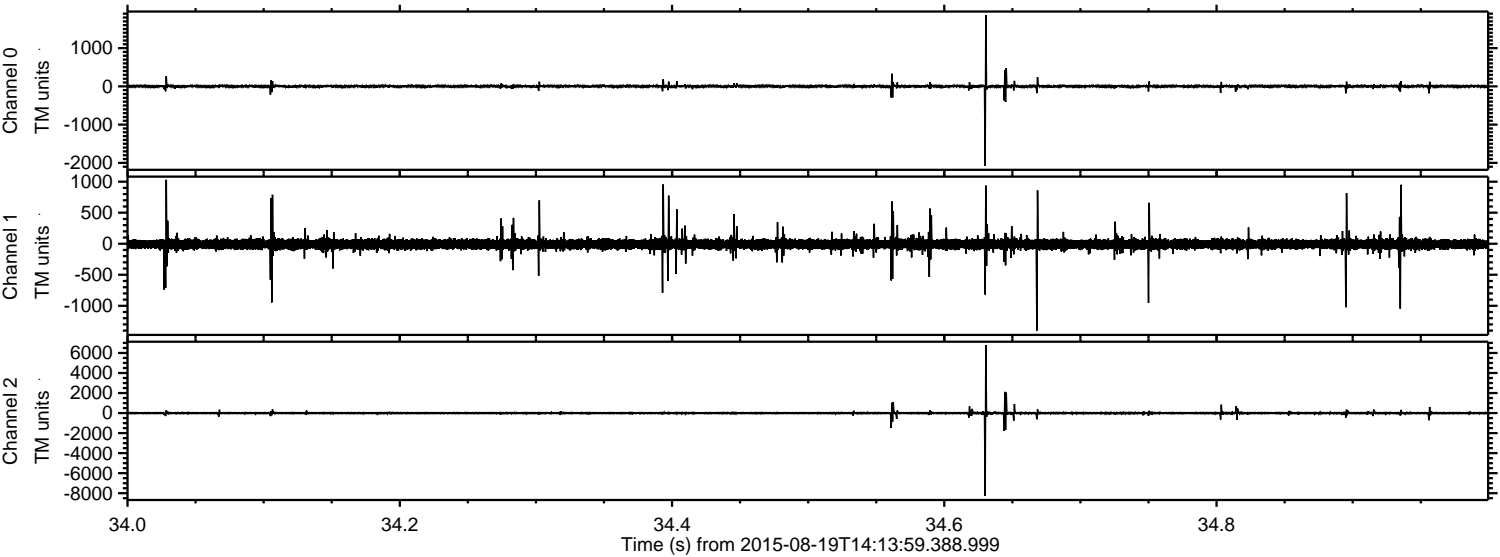

Channel 0
mn: -2078
mx: 1863
 μ : 0.7
 σ : 20.8

Channel 1
mn: -1399
mx: 1030
 μ : -8.4
 σ : 48.9

Channel 2
mn: -8265
mx: 6785
 μ : -7.2
 σ : 73.6

Processed Wed Aug 19 16:20:45 2015 by ELM ver.2012-10-06 from 001__elm20150819_141358__dat00.bin

