

ELMAVAN 3D WAVEFORMS (Measured data sampled at 50 kHz) 51000 packets of 144 samples from 2015-08-19T11:43:52.635.999.

Processed Wed Aug 19 13:50:08 2015 by ELM ver.2012-10-06 from 001__elm20150819_114351__dat00.bin

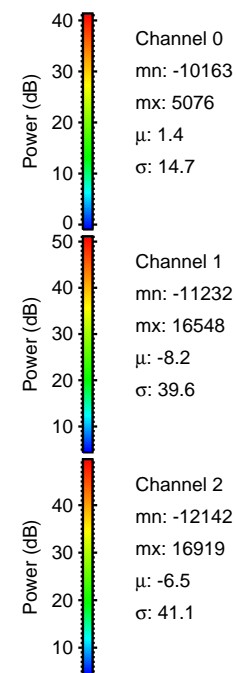
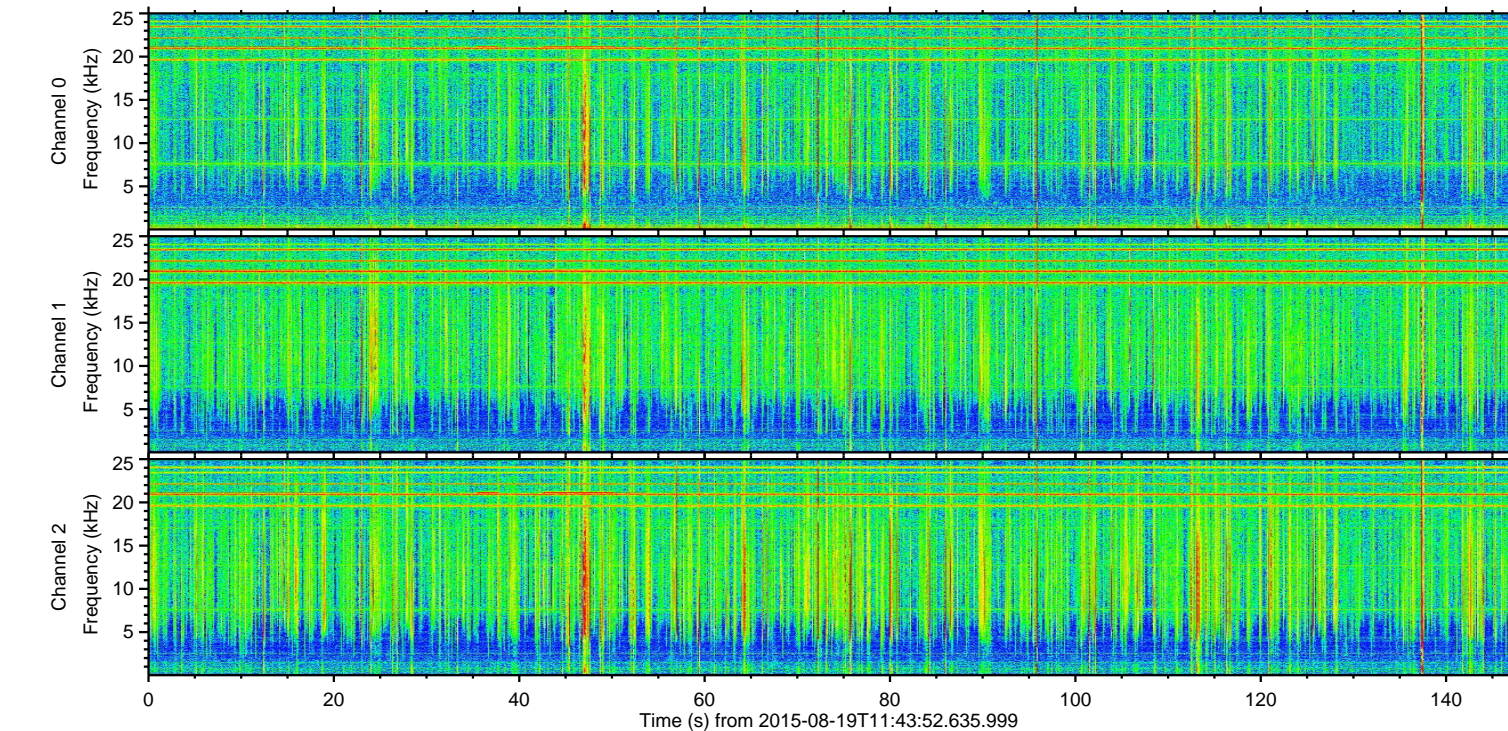
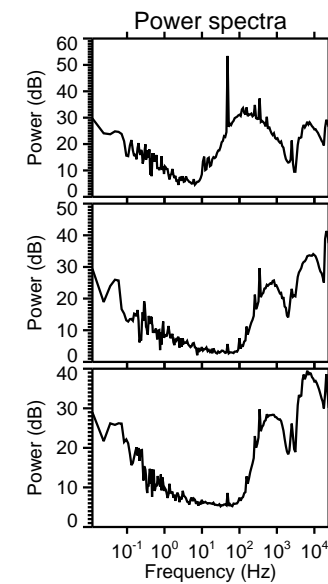
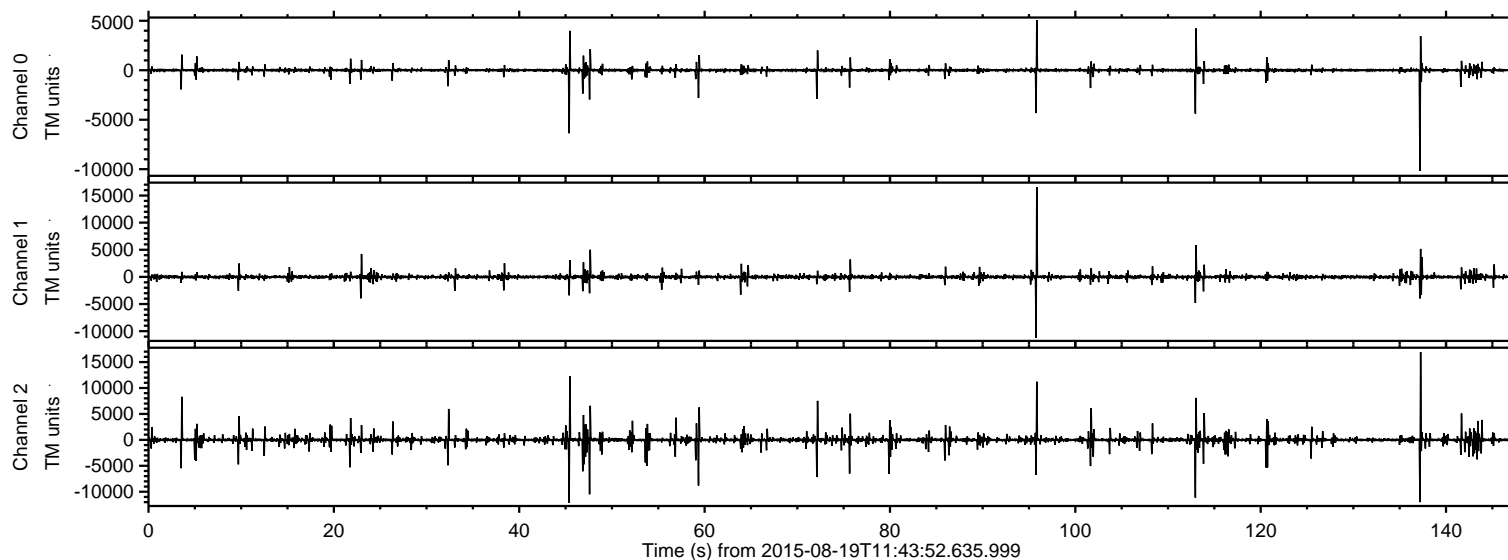

ELMAVAN 3D WAVEFORMS (Measured data sampled at 50 kHz) 51000 packets of 144 samples from 2015-08-19T11:43:52.635.999. Part 138/147

Processed Wed Aug 19 13:50:20 2015 by ELM ver.2012-10-06 from 001__elm20150819_114351__dat00.bin

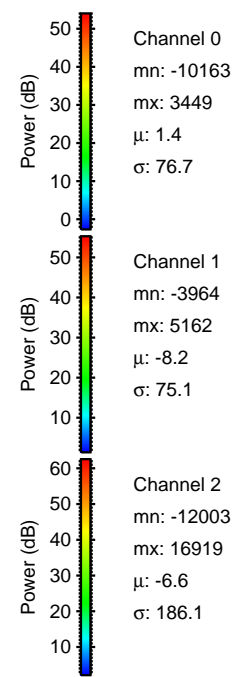
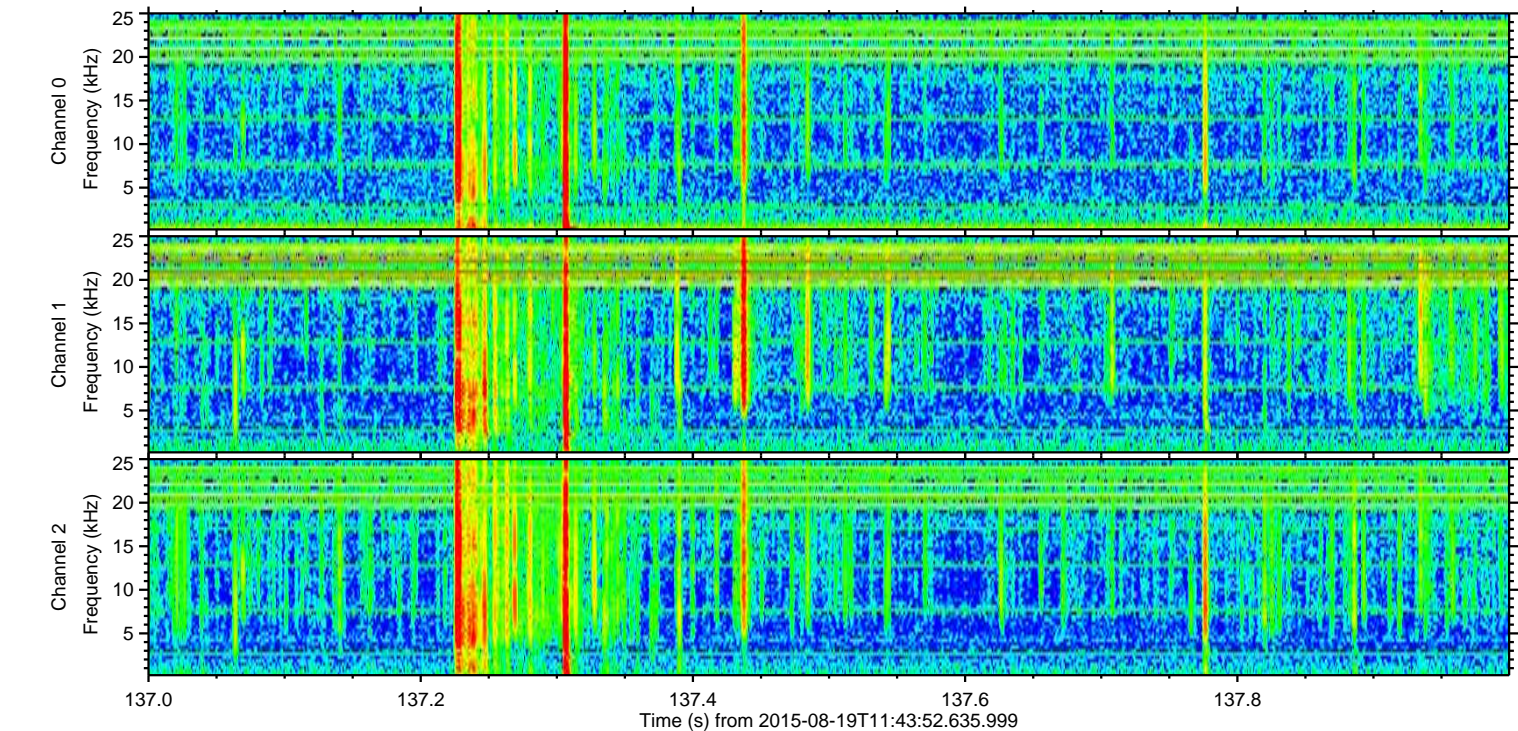
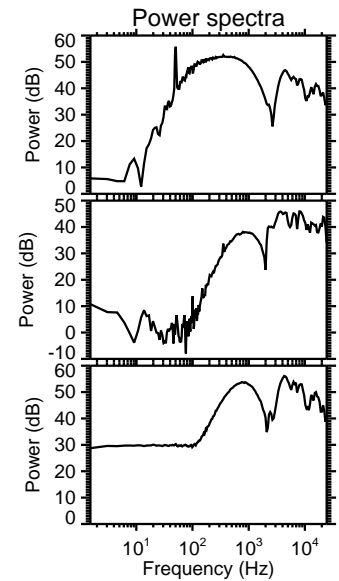
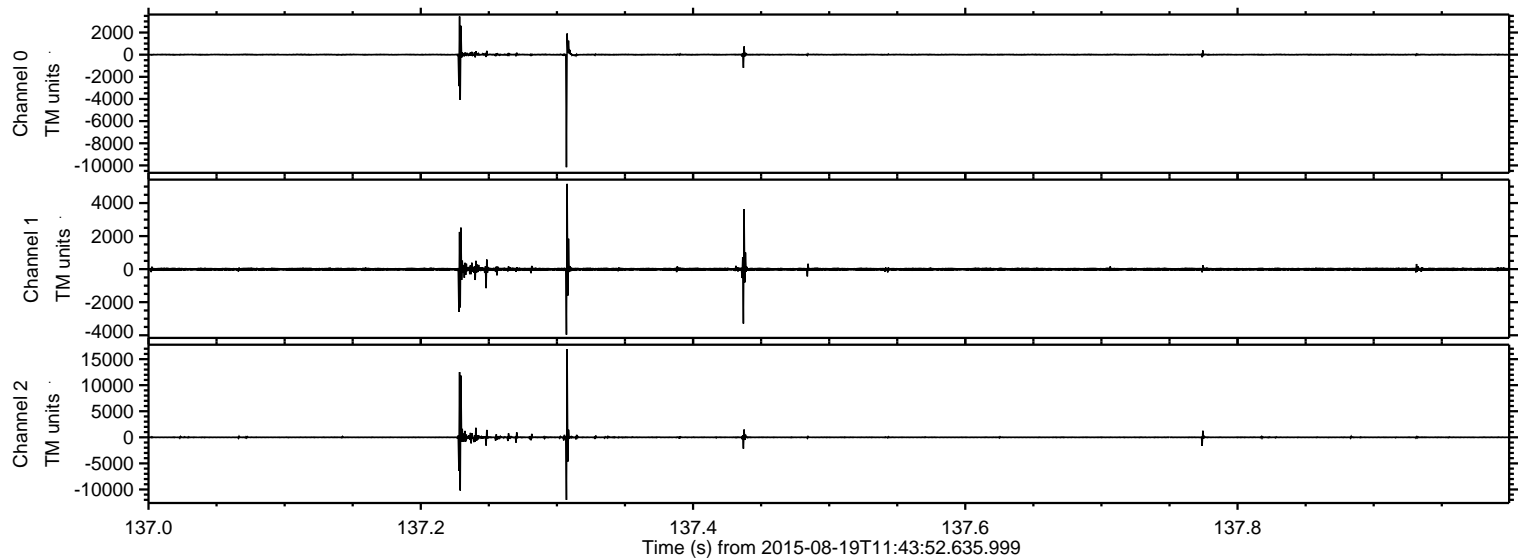

Processed Wed Aug 19 13:50:21 2015 by ELM ver.2012-10-06 from 001__elm20150819_114351__dat00.bin

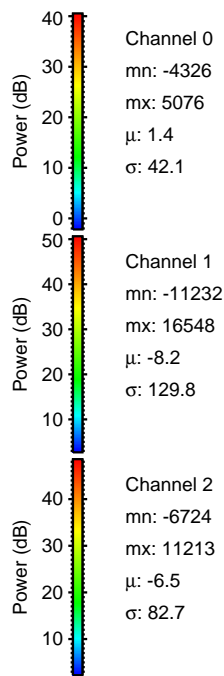
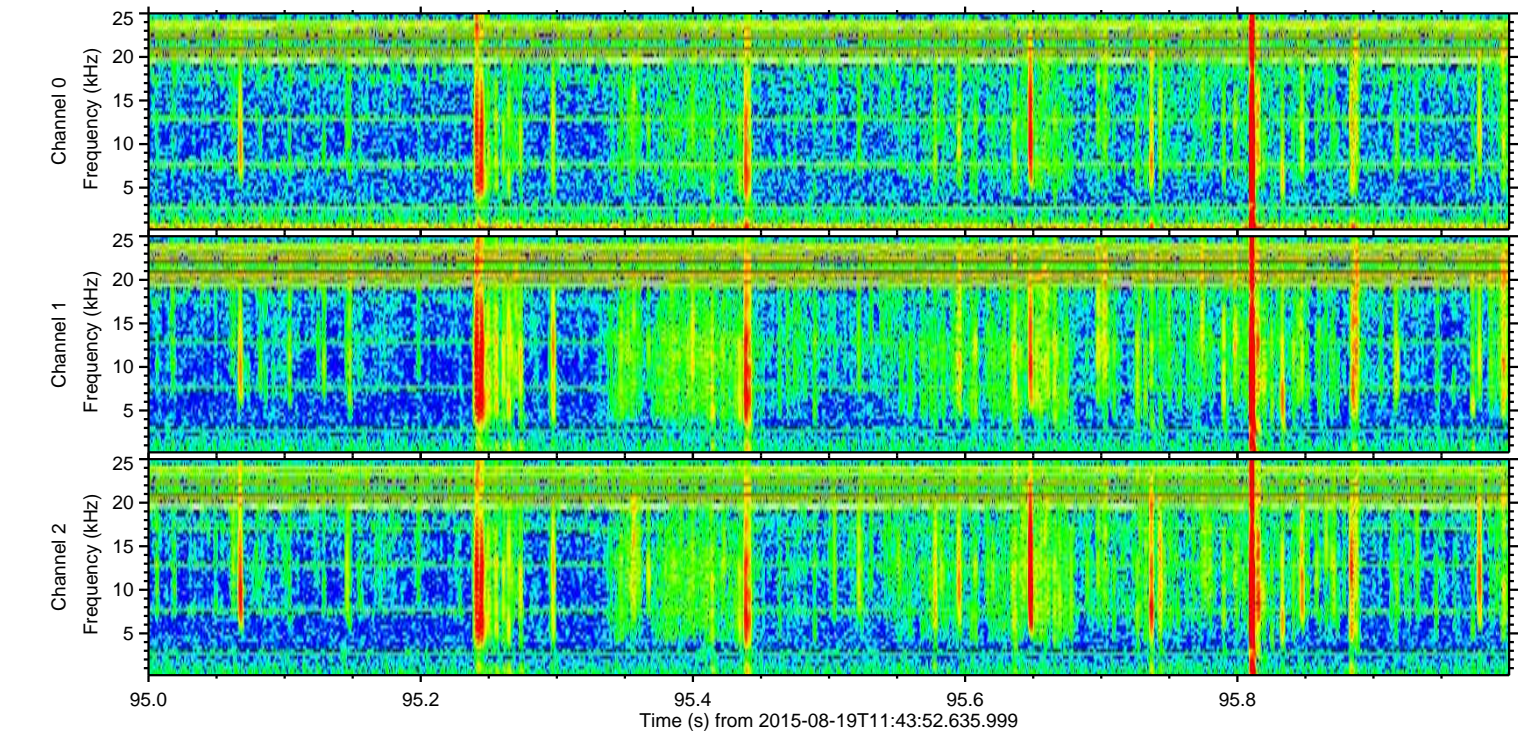
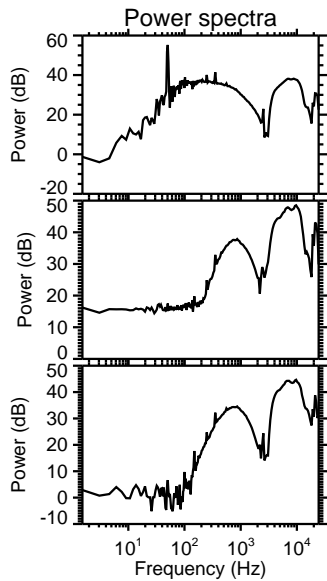
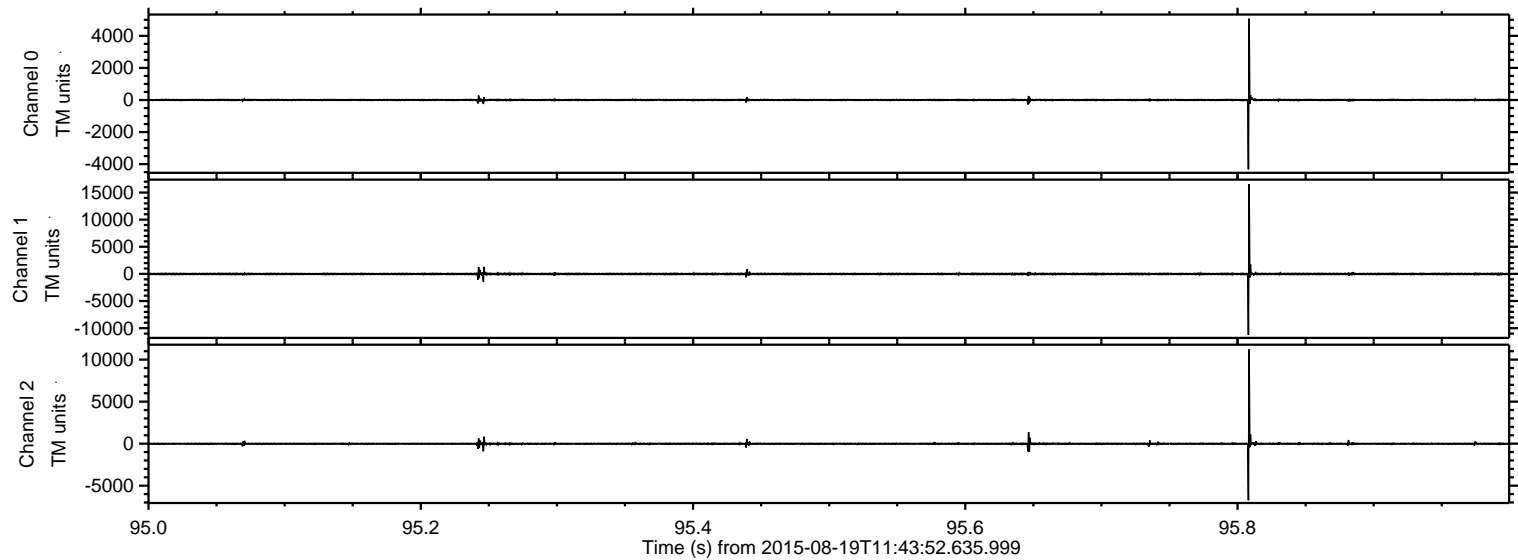

Processed Wed Aug 19 13:50:22 2015 by ELM ver.2012-10-06 from 001__elm20150819_114351__dat00.bin

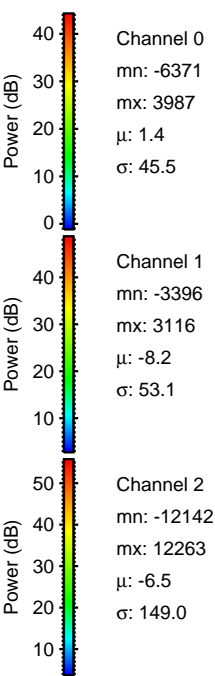
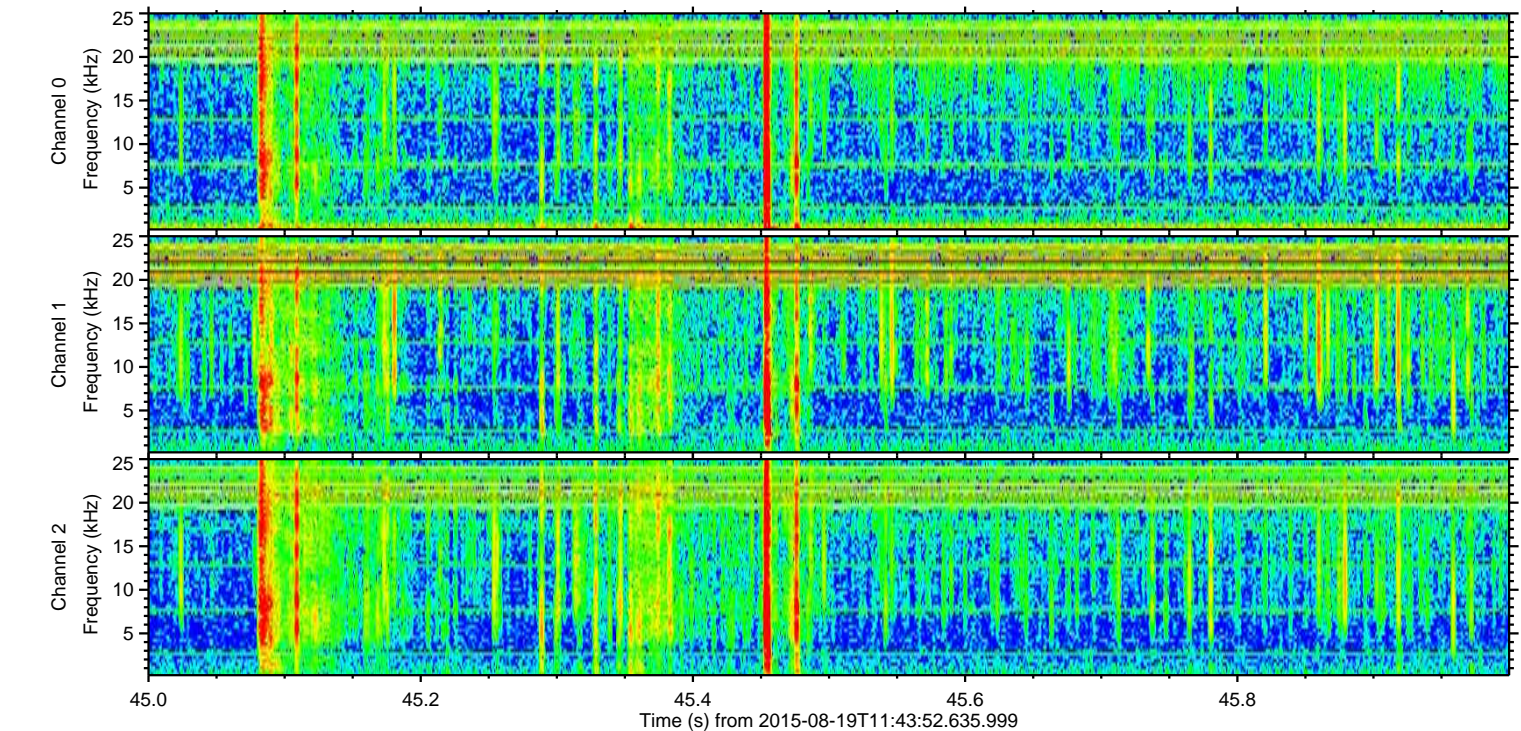
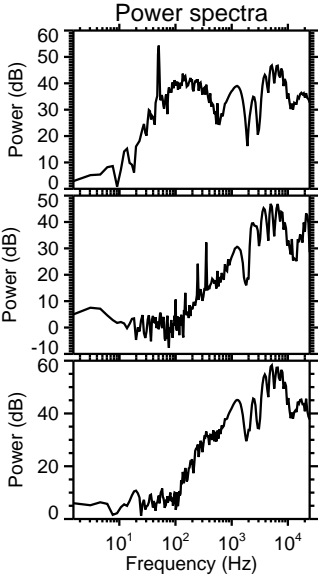
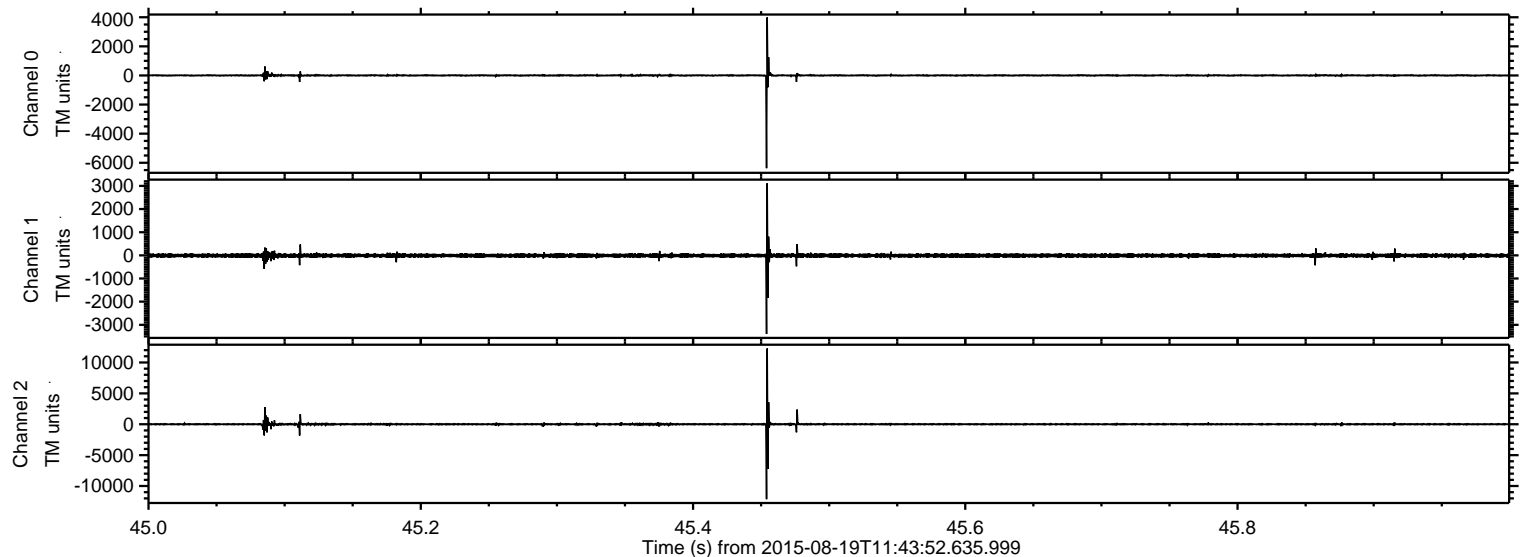

Channel 0
mn: -6371
mx: 3987
 μ : 1.4
 σ : 45.5

Channel 1
mn: -3396
mx: 3116
 μ : -8.2
 σ : 53.1

Channel 2
mn: -12142
mx: 12263
 μ : -6.5
 σ : 149.0

ELMAVAN 3D WAVEFORMS (Measured data sampled at 50 kHz) 51000 packets of 144 samples from 2015-08-19T11:43:52.635.999. Part 114/147

Processed Wed Aug 19 13:50:23 2015 by ELM ver.2012-10-06 from 001__elm20150819_114351__dat00.bin

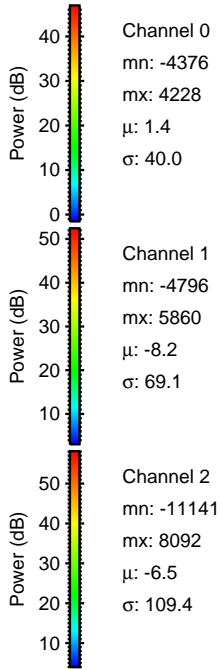
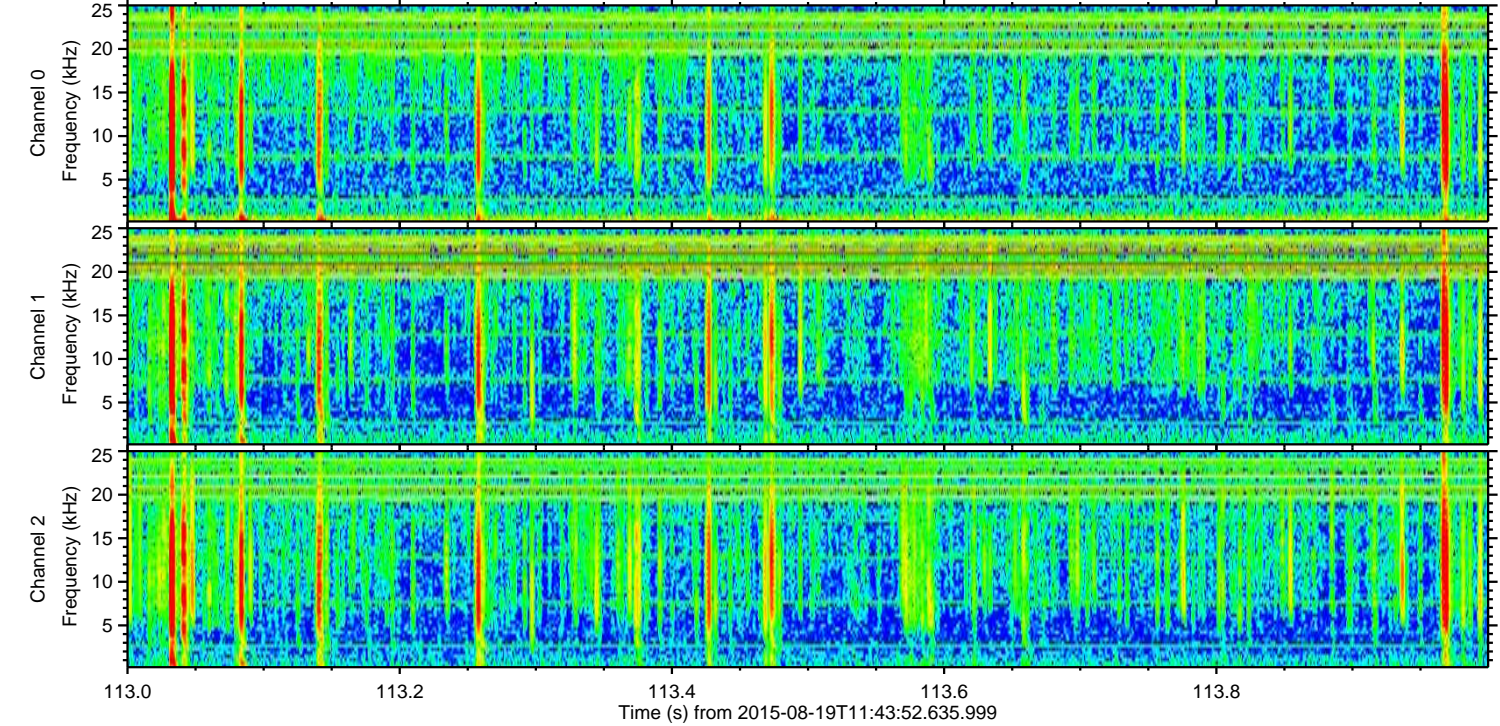
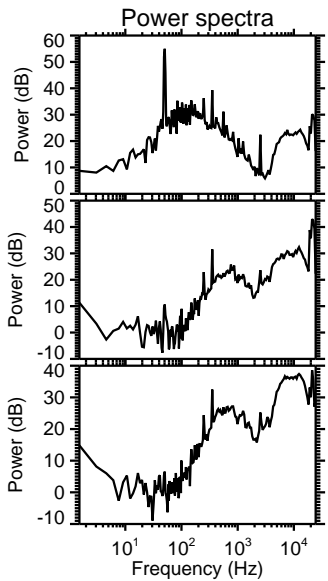
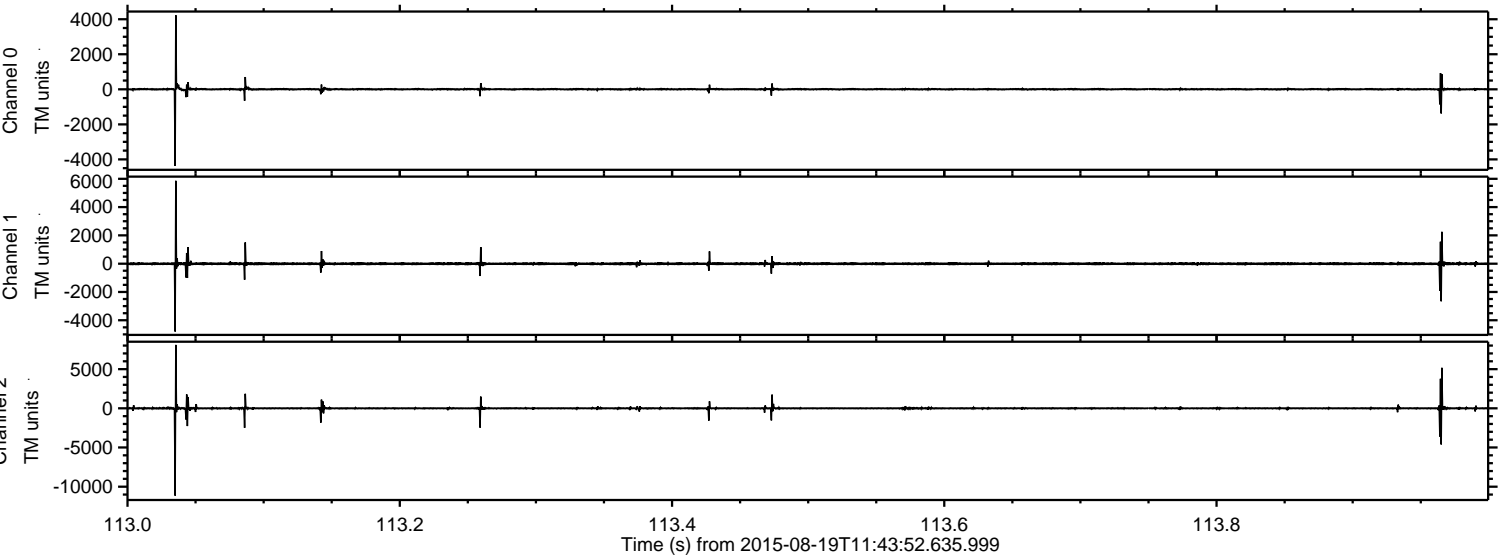

Processed Wed Aug 19 13:50:24 2015 by ELM ver.2012-10-06 from 001__elm20150819_114351__dat00.bin

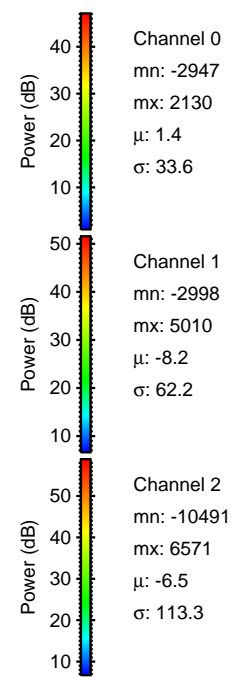
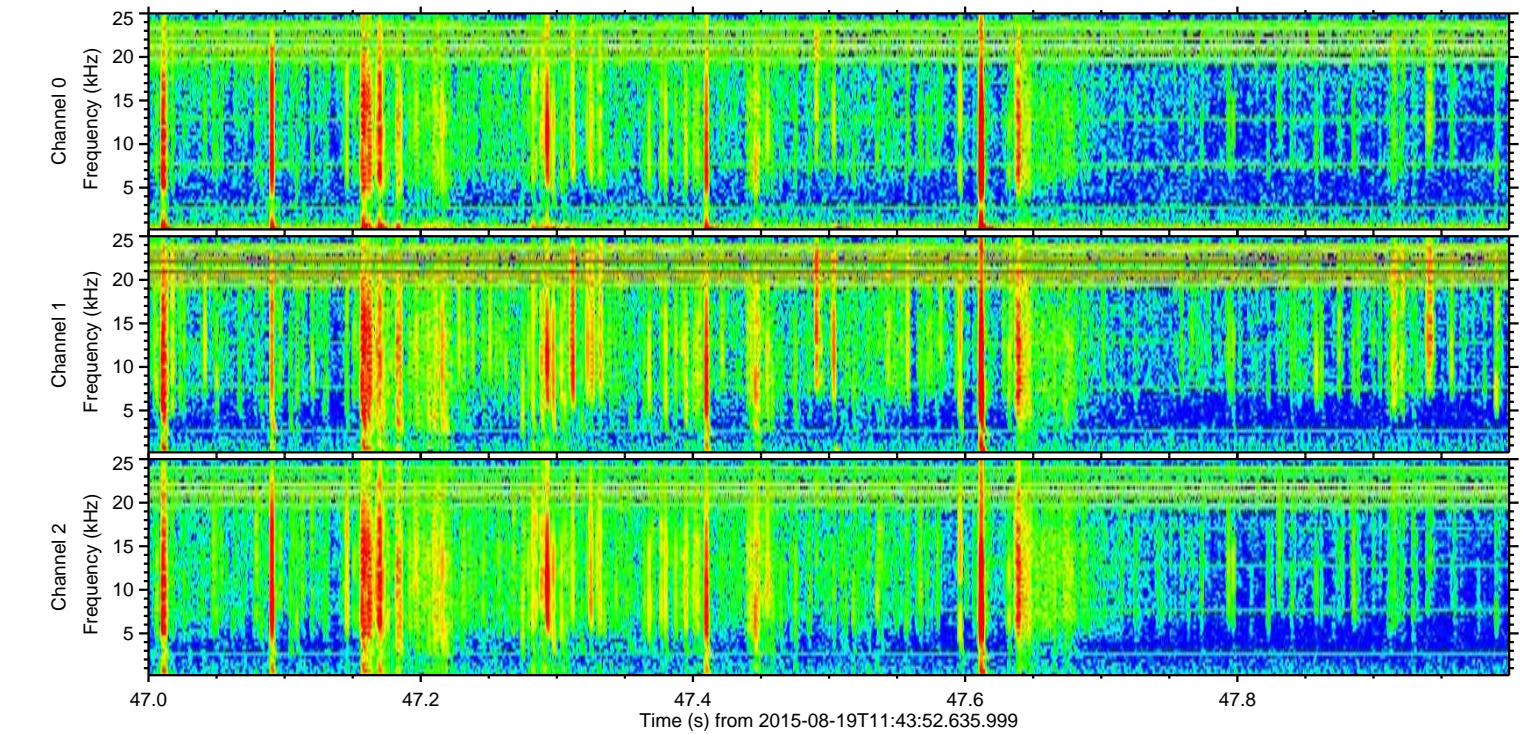
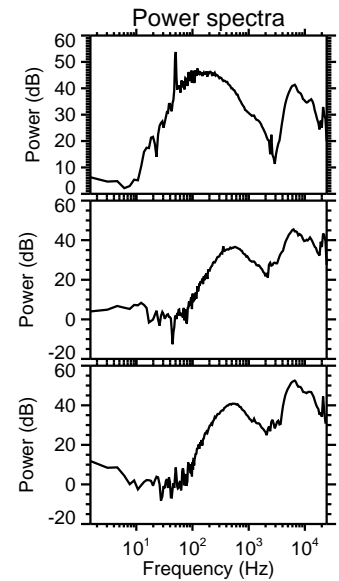
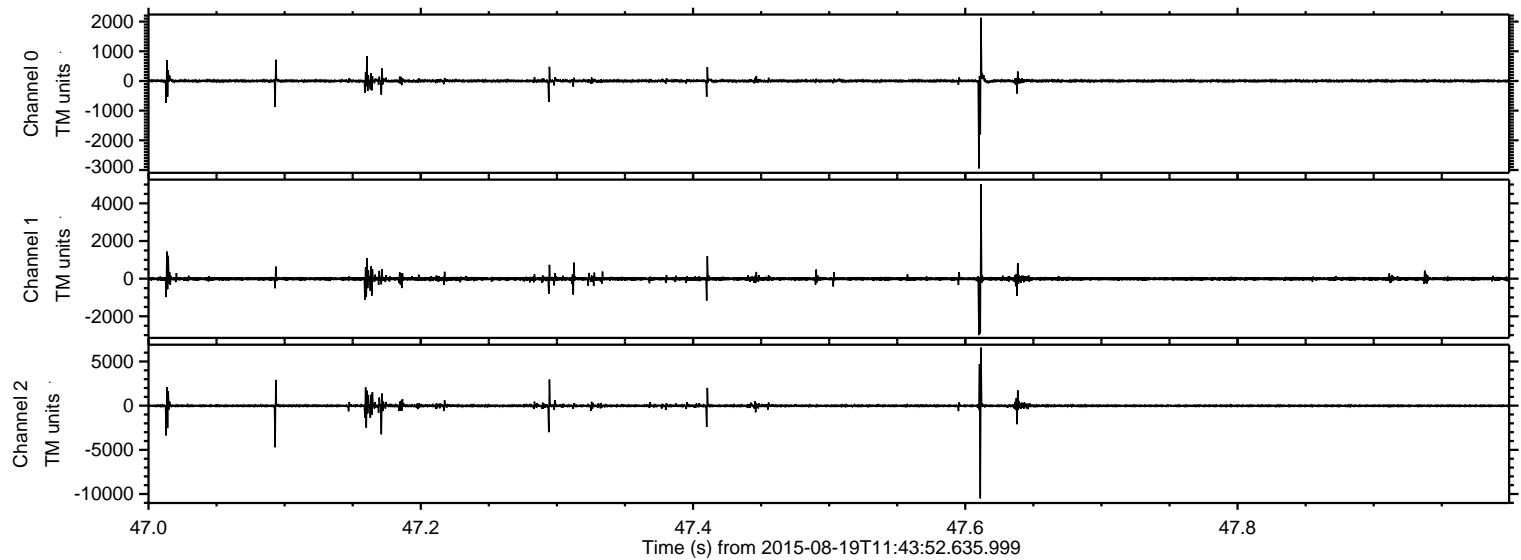

Processed Wed Aug 19 13:50:25 2015 by ELM ver.2012-10-06 from 001__elm20150819_114351__dat00.bin

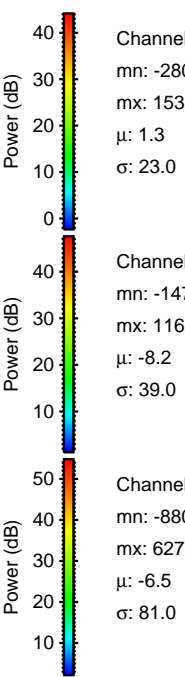
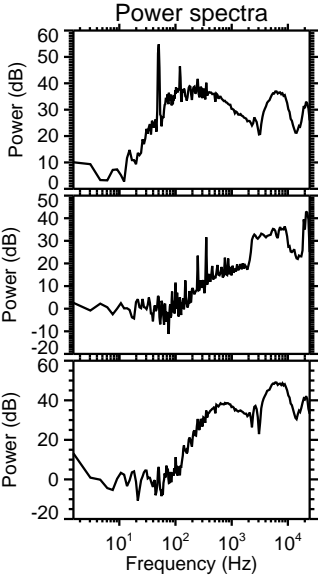
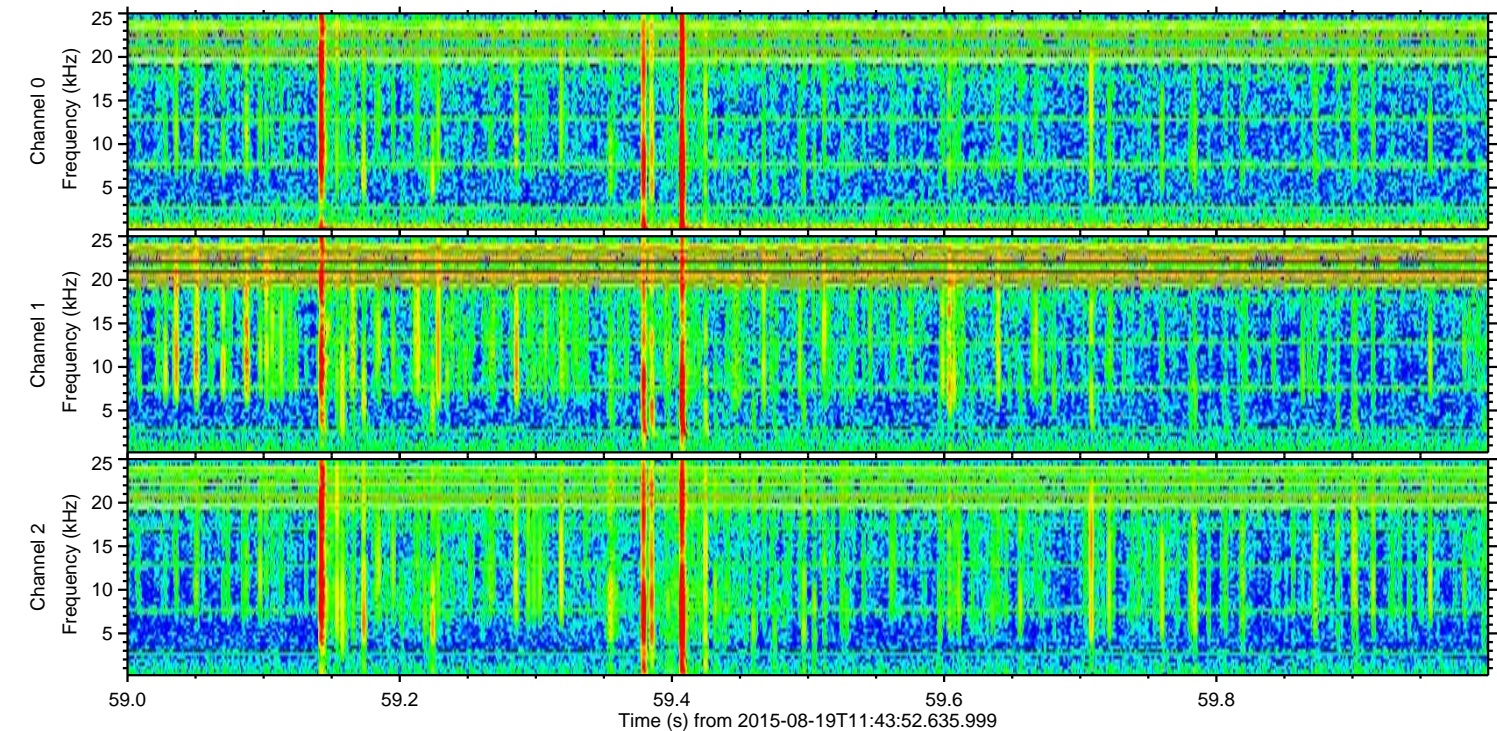
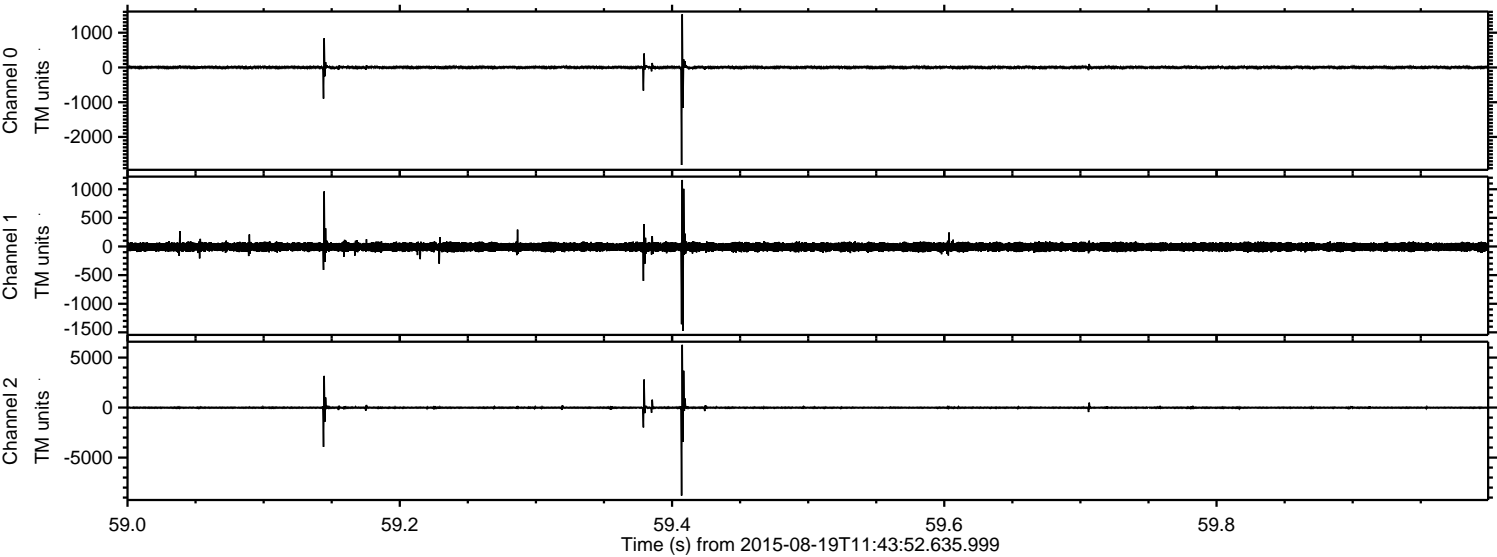

Processed Wed Aug 19 13:50:26 2015 by ELM ver.2012-10-06 from 001__elm20150819_114351__dat00.bin

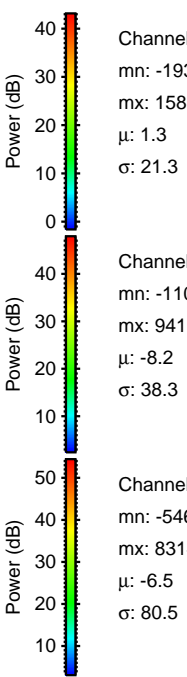
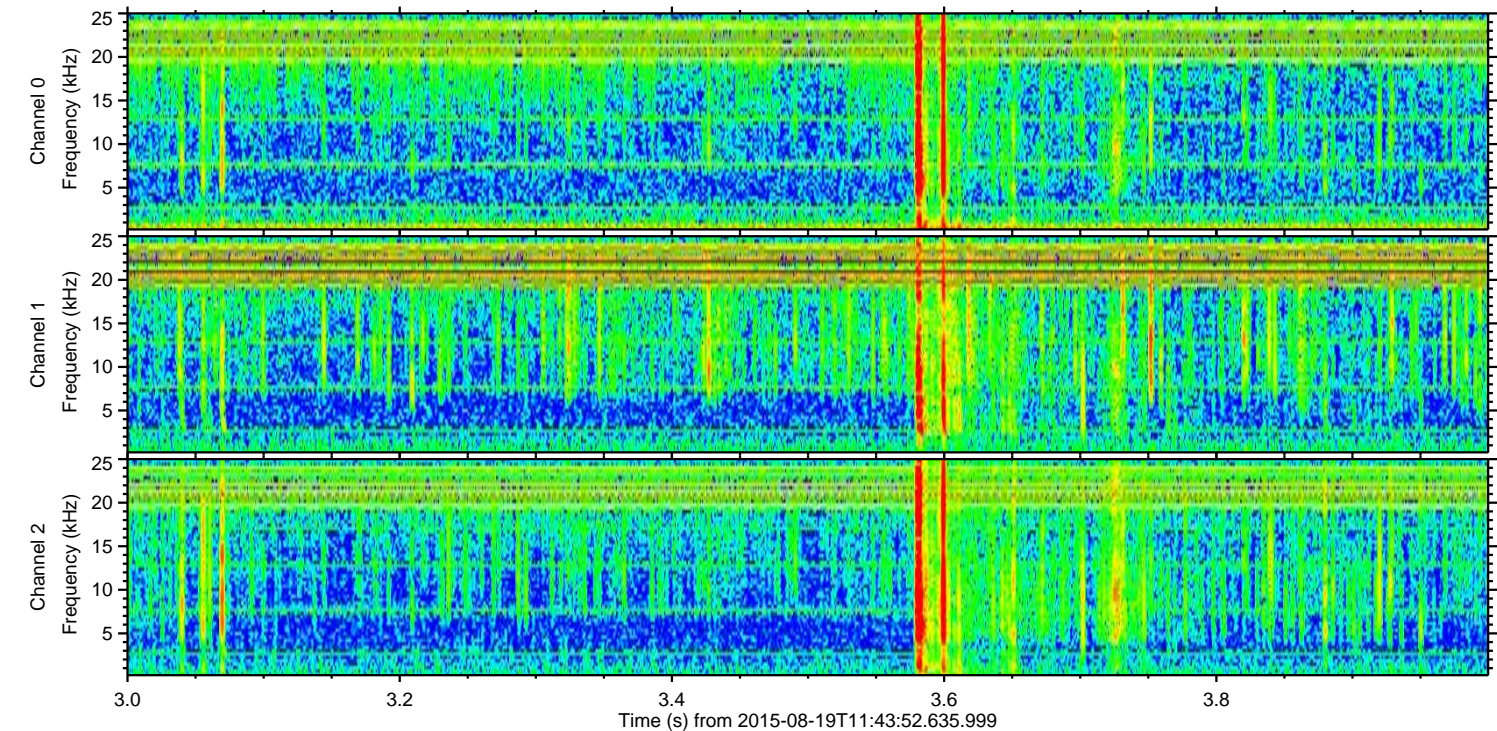
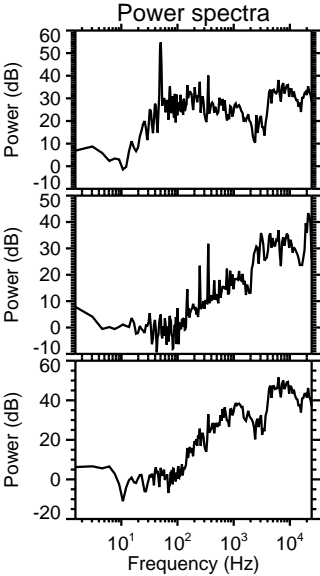
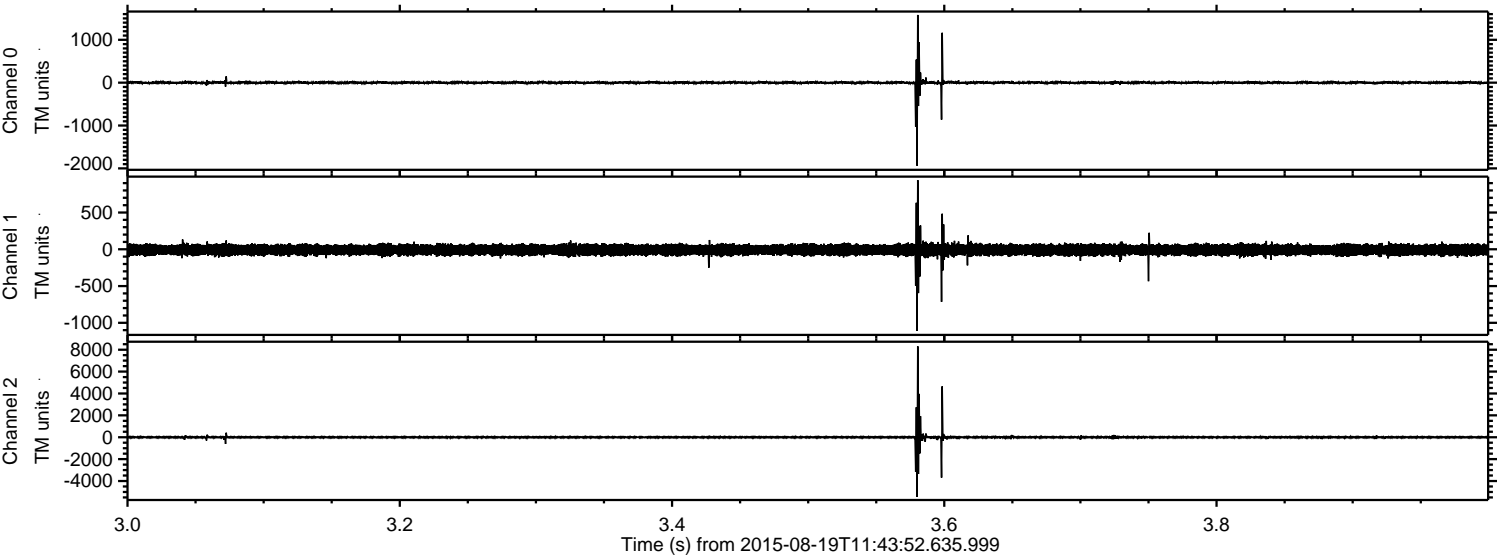

Processed Wed Aug 19 13:50:26 2015 by ELM ver.2012-10-06 from 001__elm20150819_114351__dat00.bin

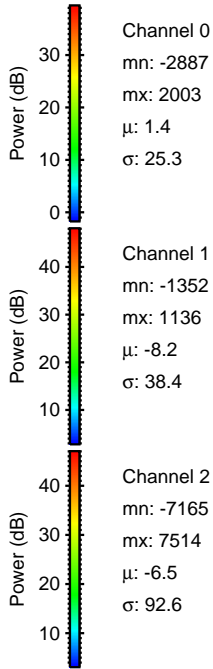
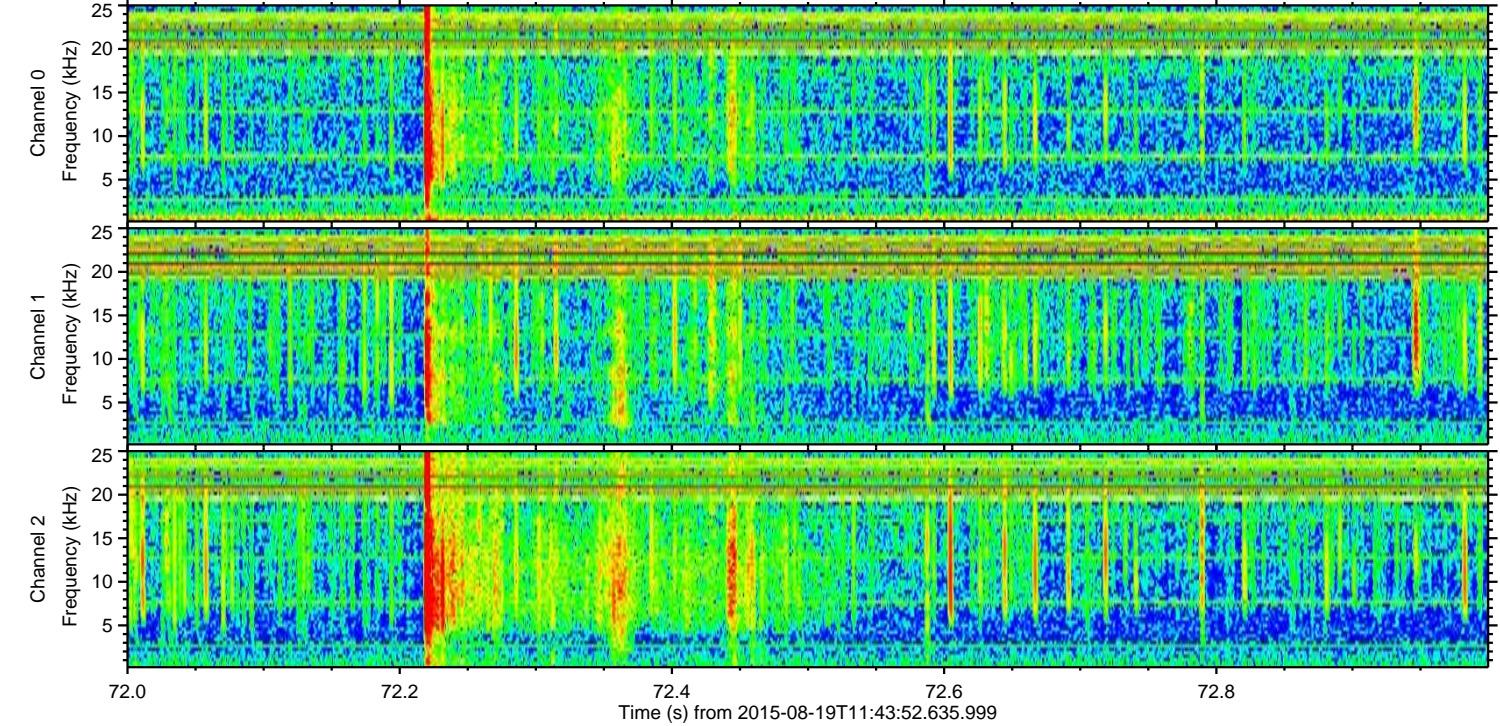
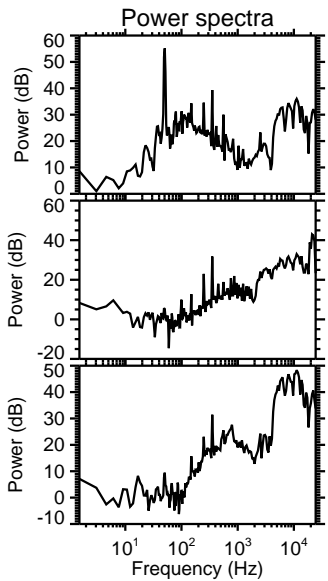
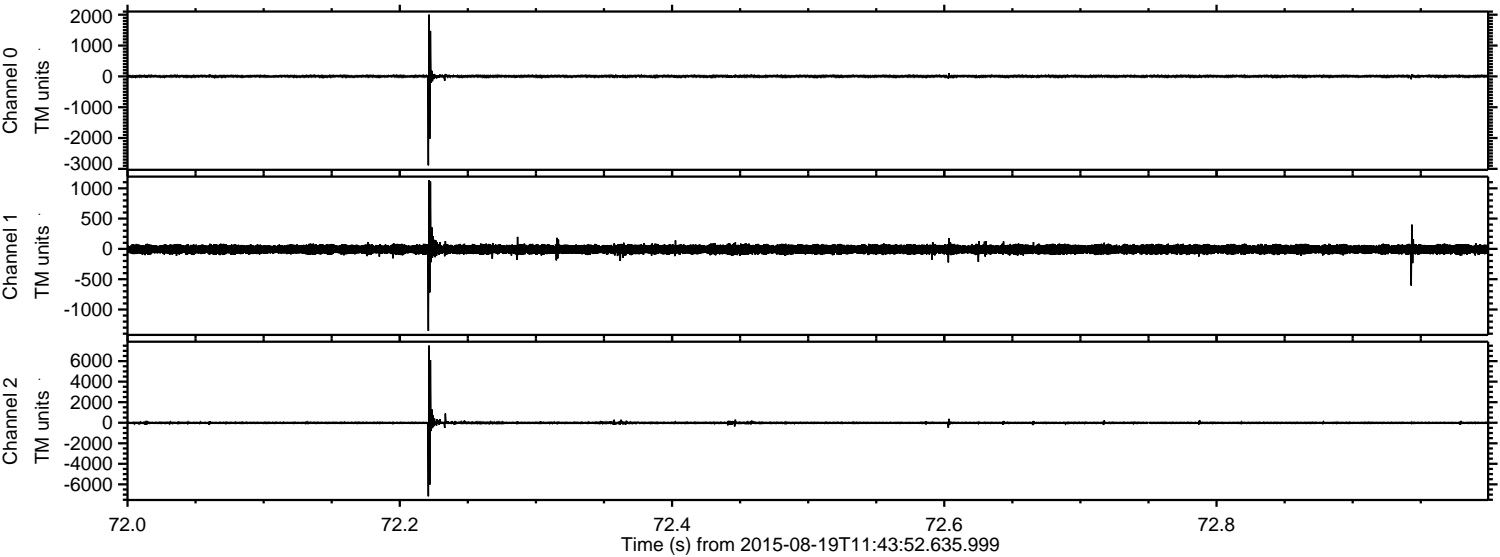

Processed Wed Aug 19 13:50:27 2015 by ELM ver.2012-10-06 from 001__elm20150819_114351__dat00.bin

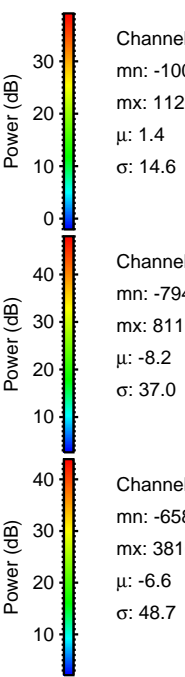
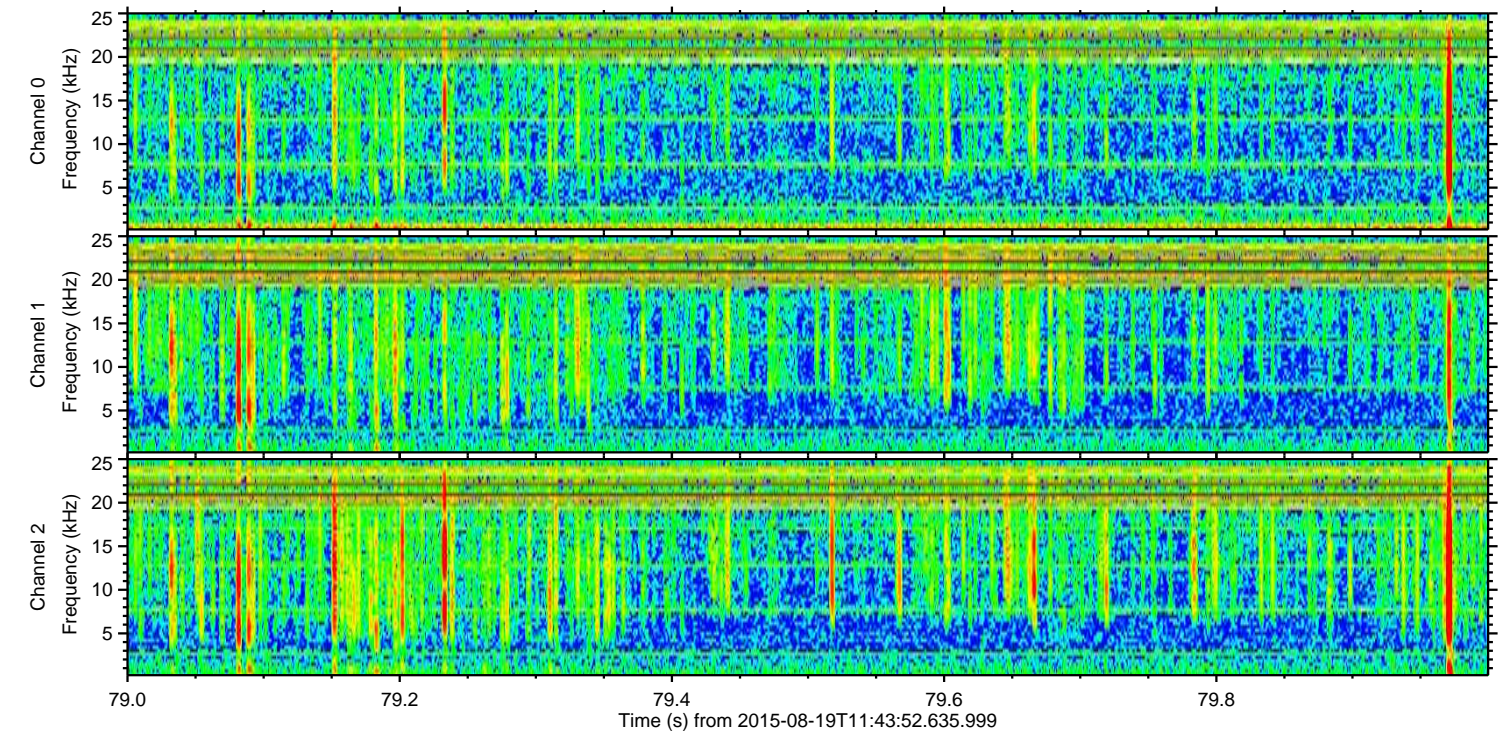
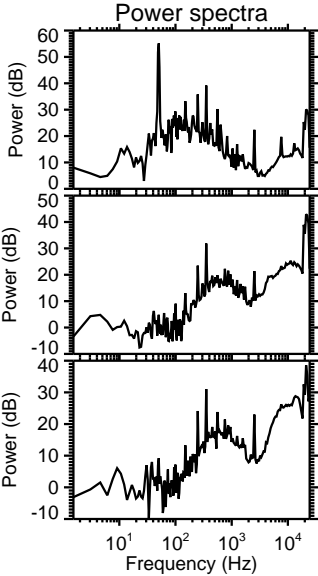
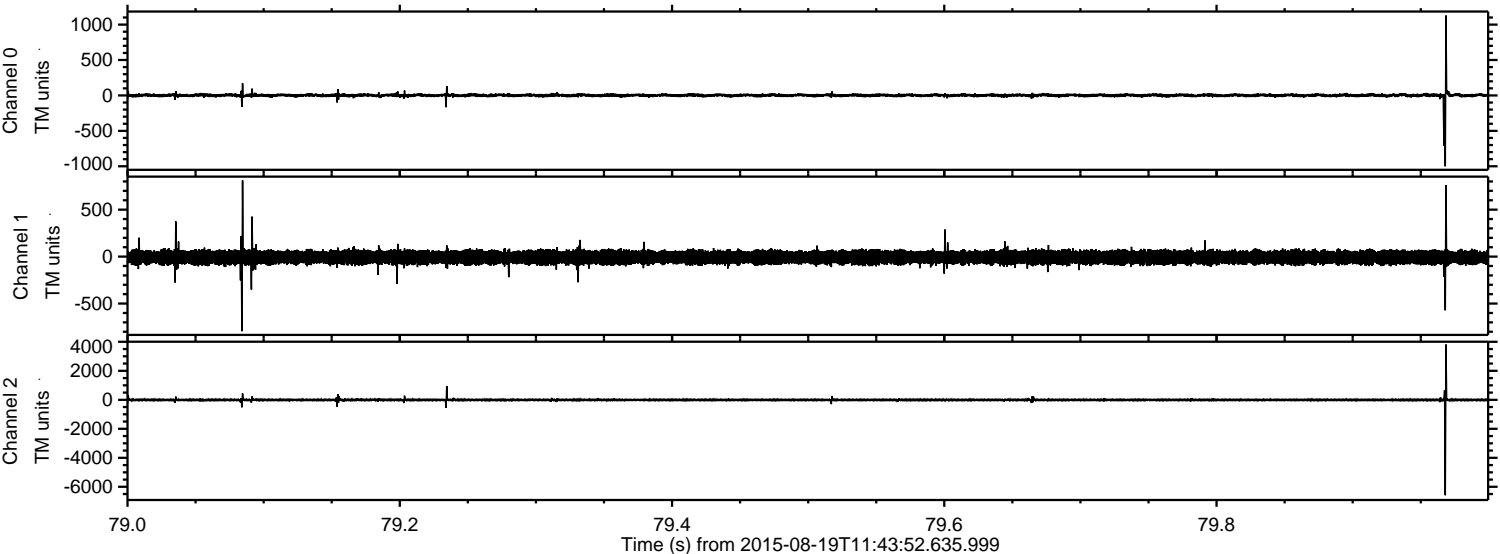

Channel 0
mn: -1000
mx: 1128
 μ : 1.4
 σ : 14.6

Channel 1
mn: -794
mx: 811
 μ : -8.2
 σ : 37.0

Channel 2
mn: -6581
mx: 3816
 μ : -6.6
 σ : 48.7

Processed Wed Aug 19 13:50:28 2015 by ELM ver.2012-10-06 from 001__elm20150819_114351__dat00.bin

