

ELMAVAN 3D WAVEFORMS (Measured data sampled at 50 kHz) 51000 packets of 144 samples from 2015-08-19T08:38:44.327.999.

Processed Wed Aug 19 10:45:01 2015 by ELM ver.2012-10-06 from 001__elm20150819_083843__dat00.bin

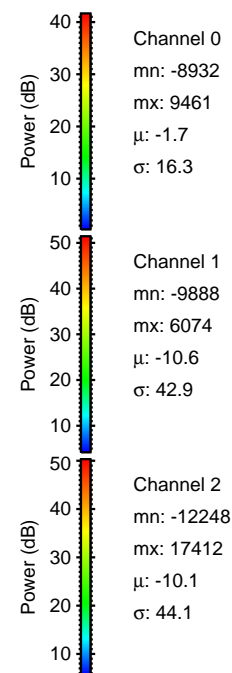
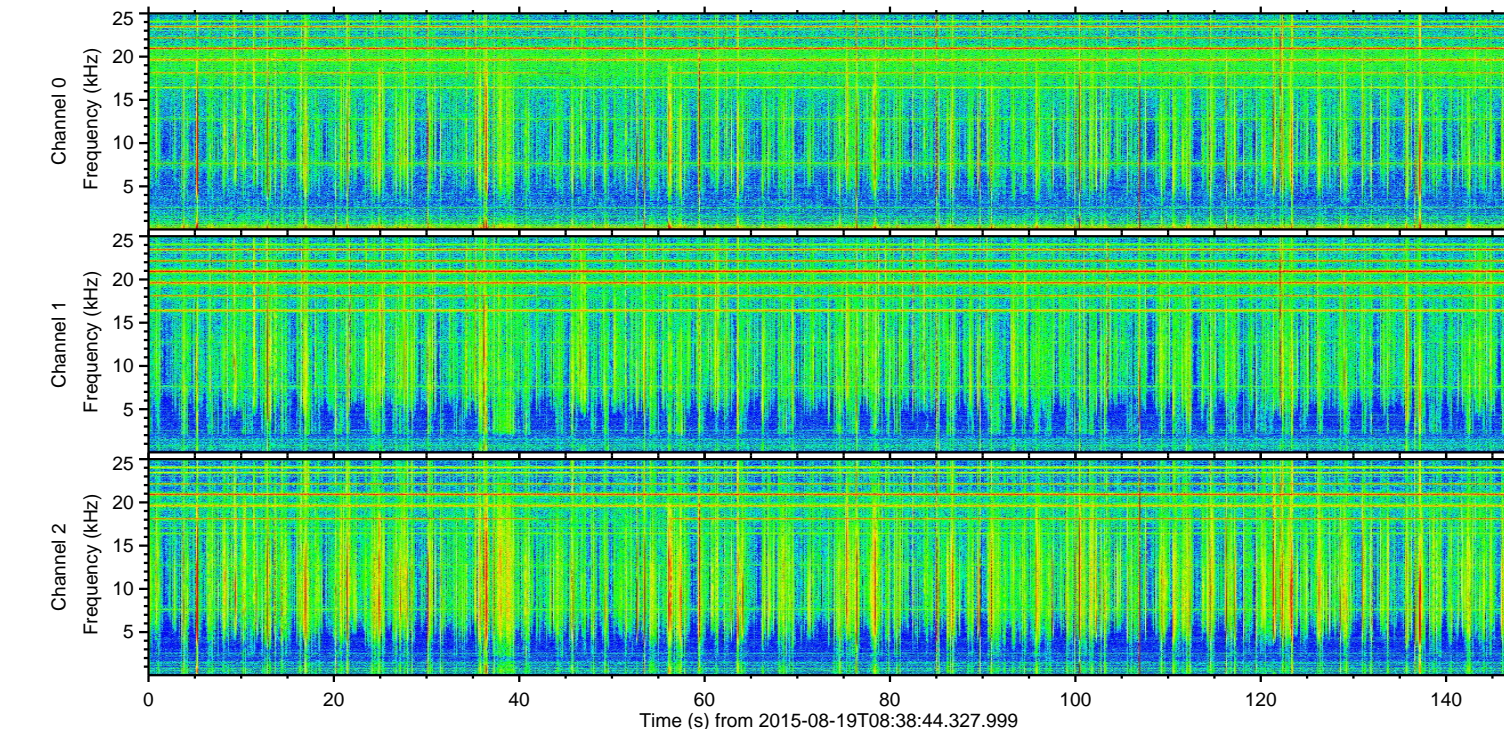
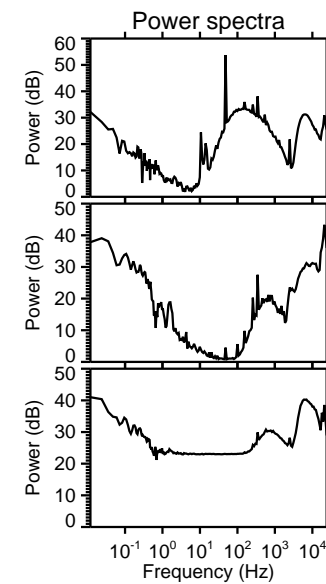
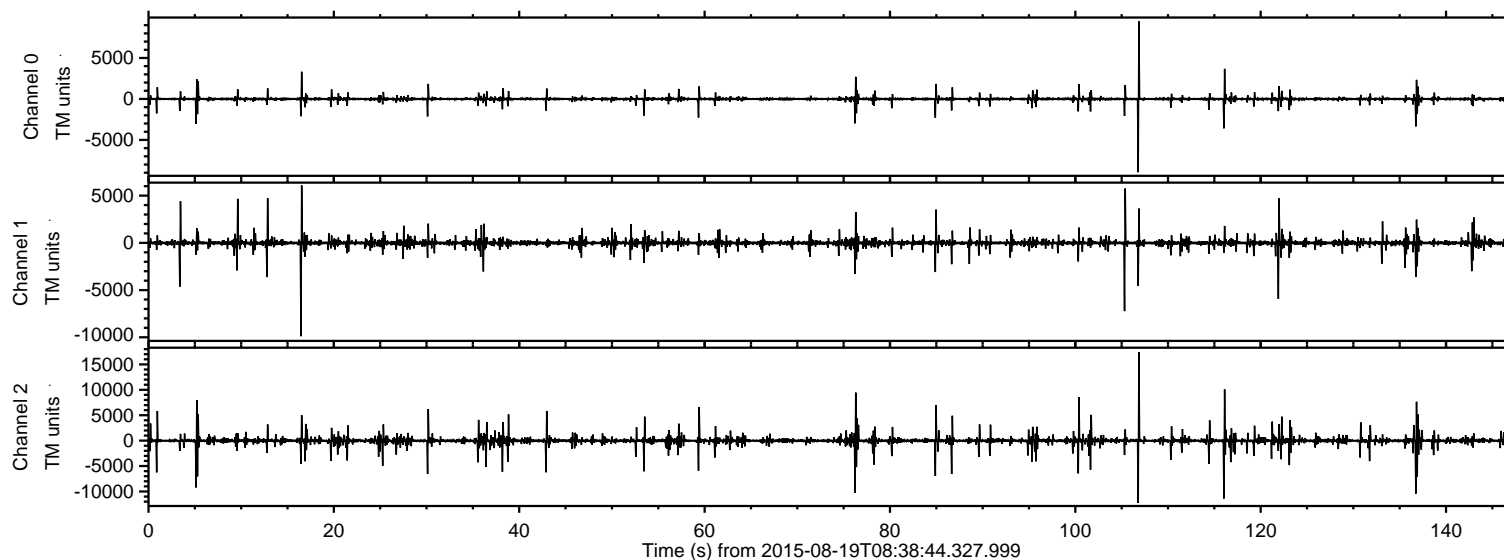

ELMAVAN 3D WAVEFORMS (Measured data sampled at 50 kHz) 51000 packets of 144 samples from 2015-08-19T08:38:44.327.999. Part 107/147

Processed Wed Aug 19 10:45:12 2015 by ELM ver.2012-10-06 from 001__elm20150819_083843__dat00.bin

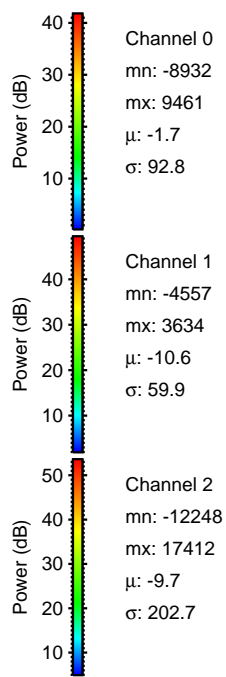
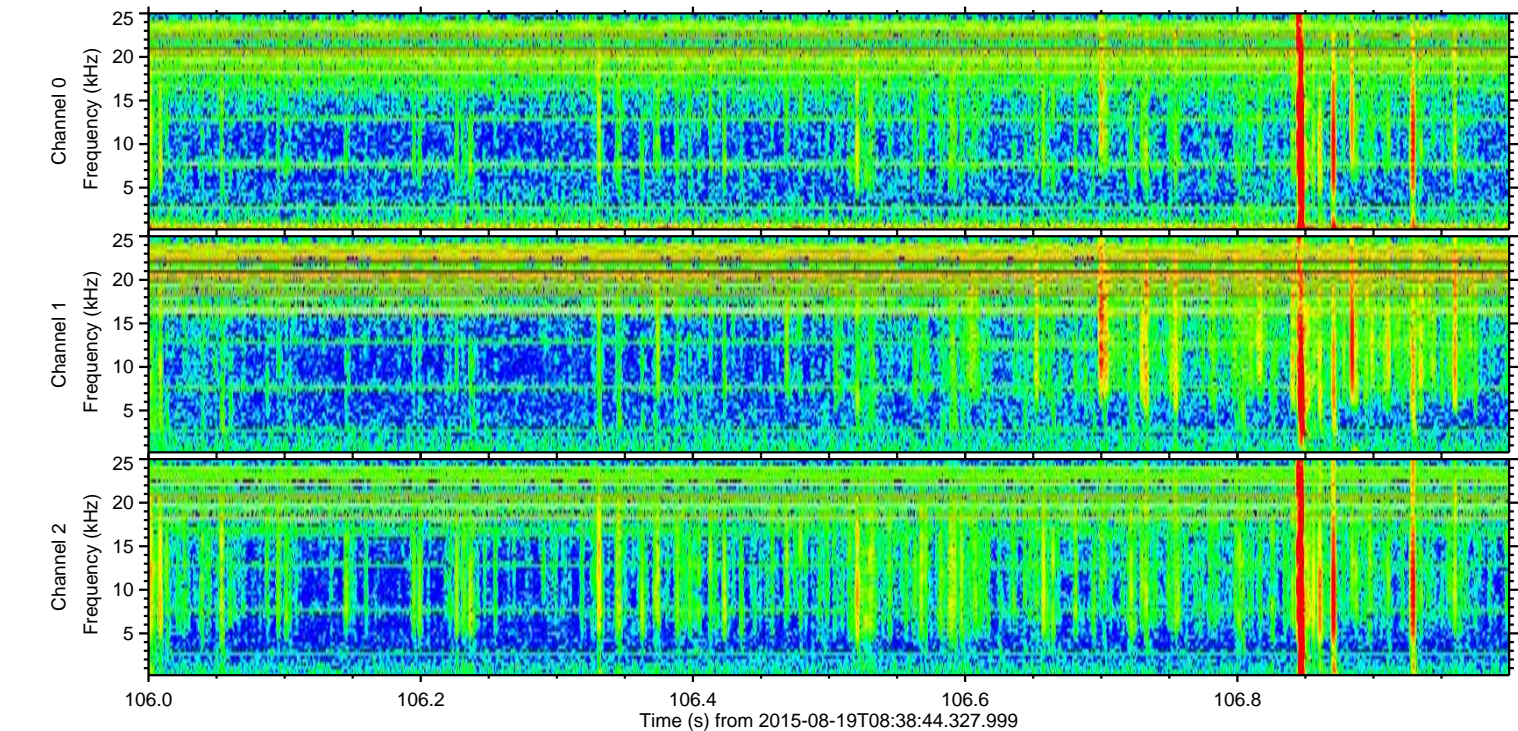
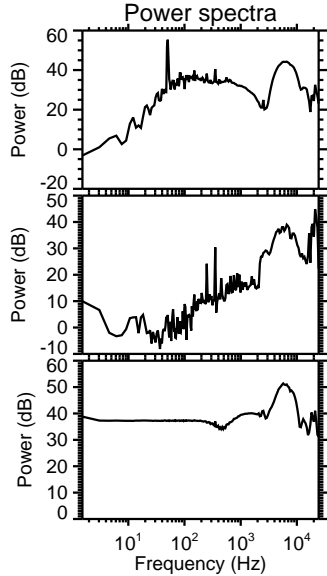
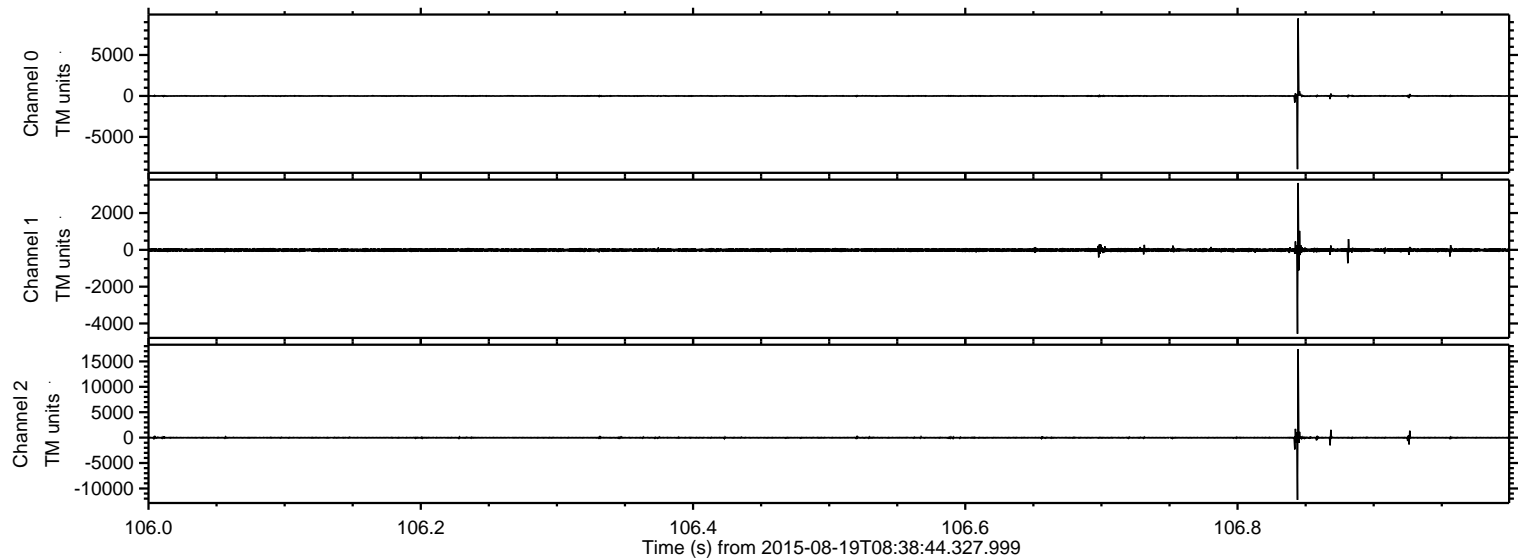

ELMAVAN 3D WAVEFORMS (Measured data sampled at 50 kHz) 51000 packets of 144 samples from 2015-08-19T08:38:44.327.999. Part 117/147

Processed Wed Aug 19 10:45:14 2015 by ELM ver.2012-10-06 from 001__elm20150819_083843__dat00.bin

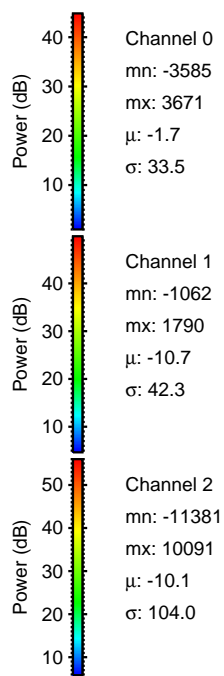
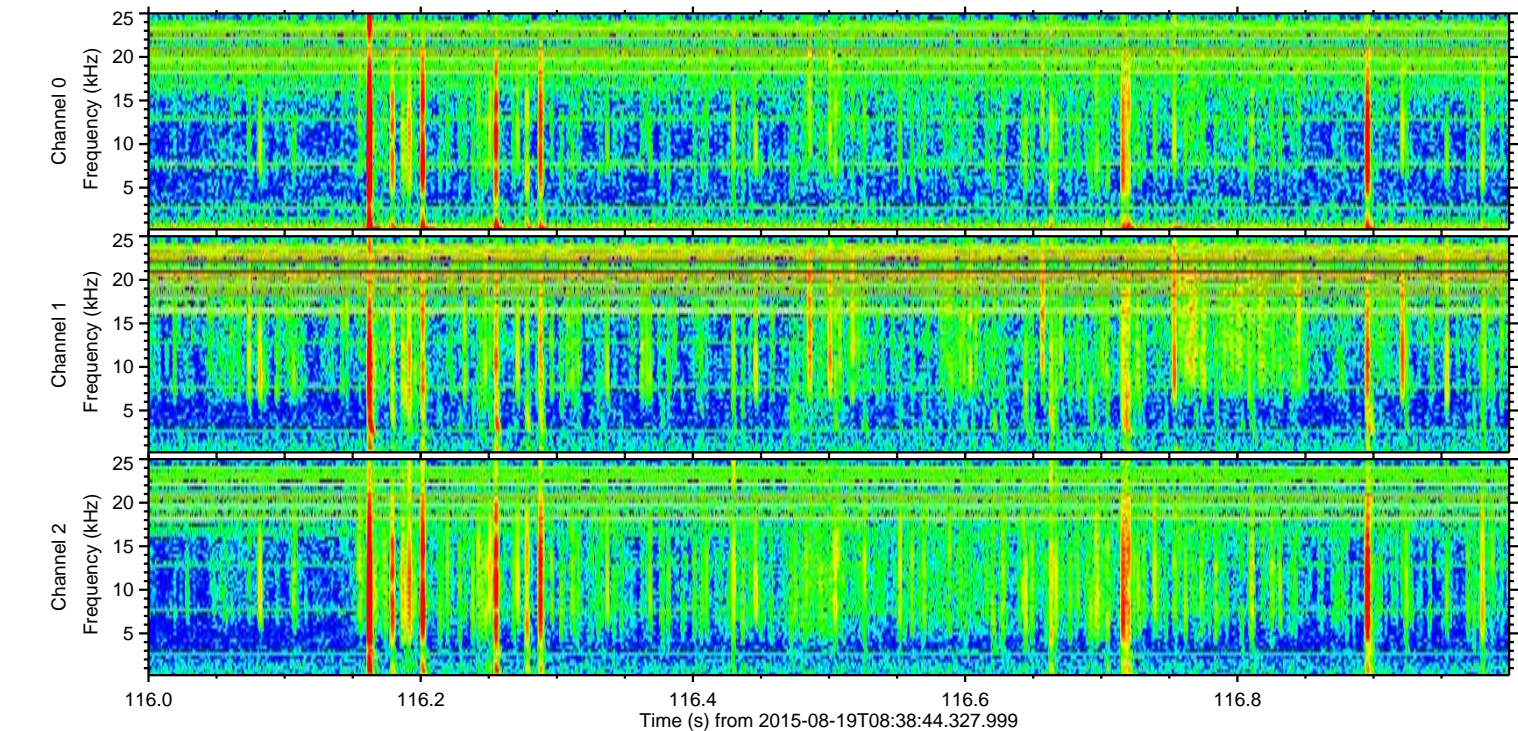
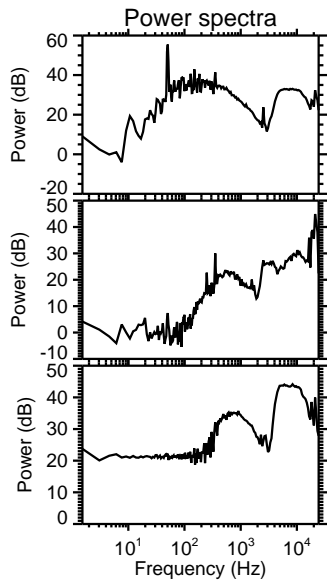
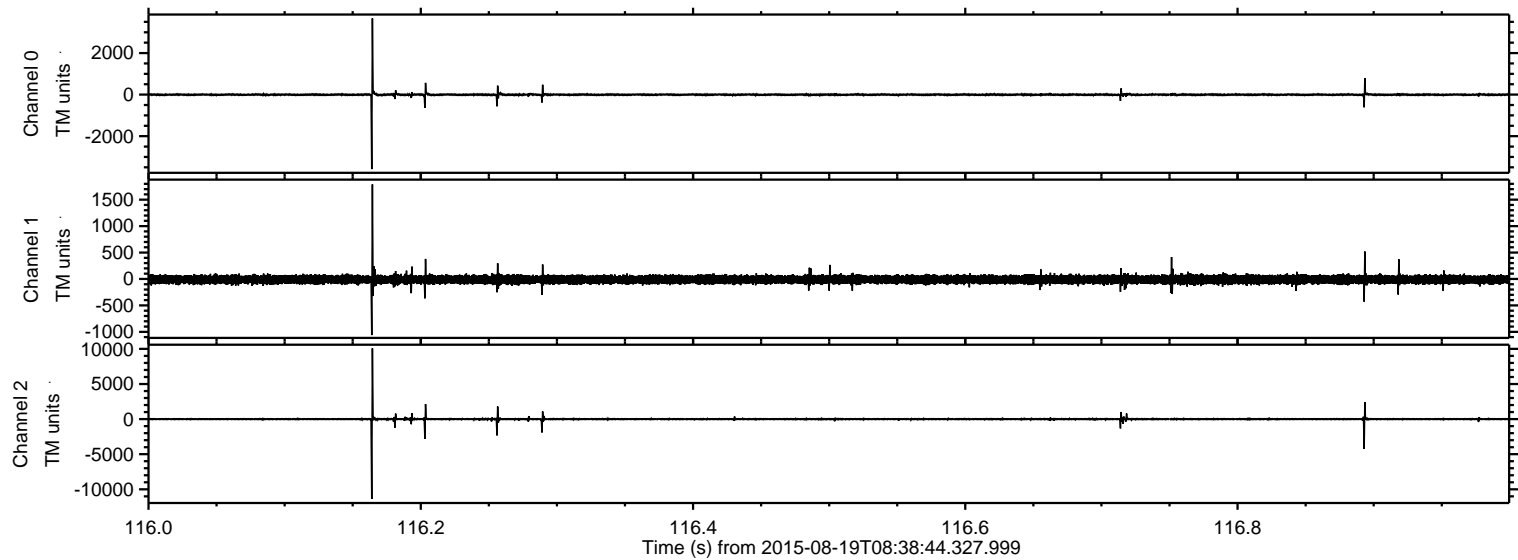

ELMAVAN 3D WAVEFORMS (Measured data sampled at 50 kHz) 51000 packets of 144 samples from 2015-08-19T08:38:44.327.999. Part 137/147

Processed Wed Aug 19 10:45:14 2015 by ELM ver.2012-10-06 from 001__elm20150819_083843__dat00.bin

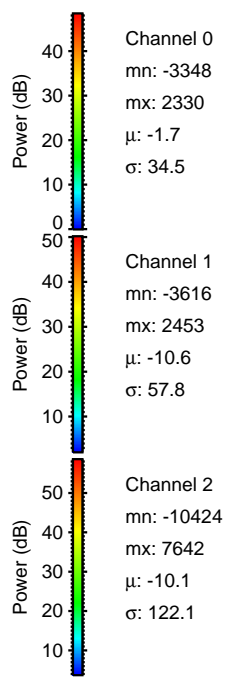
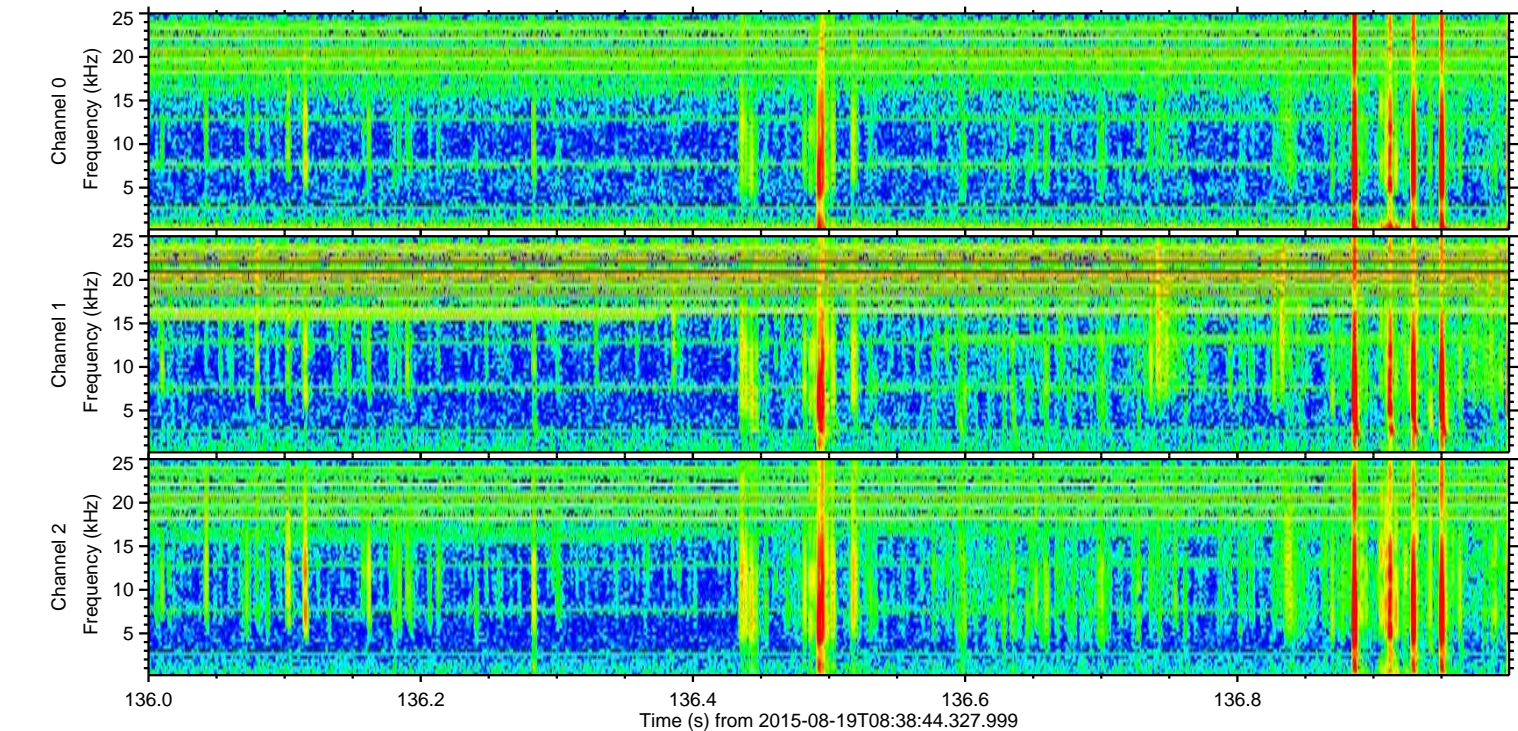
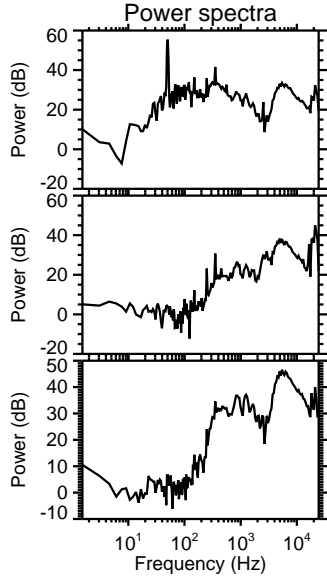
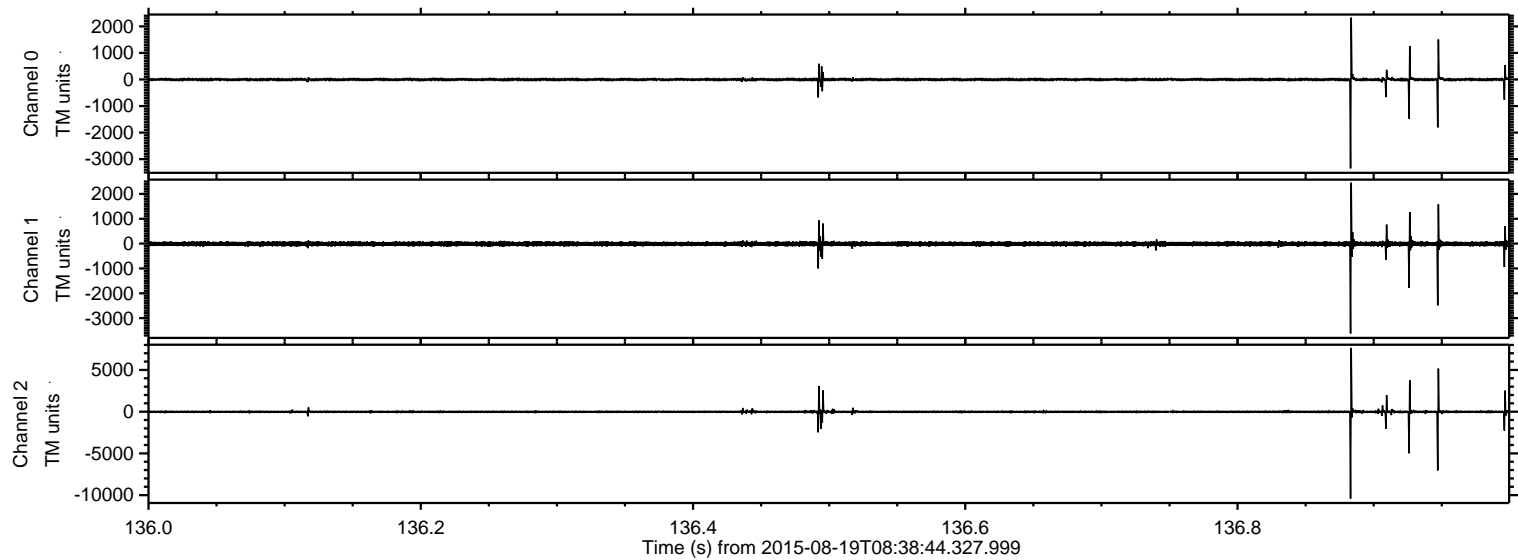

Processed Wed Aug 19 10:45:15 2015 by ELM ver.2012-10-06 from 001__elm20150819_083843__dat00.bin

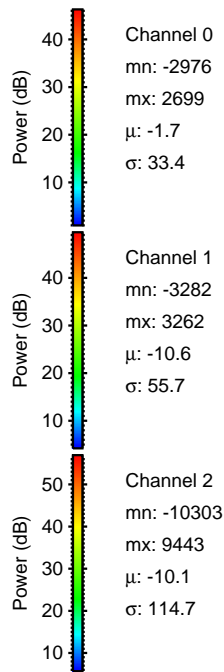
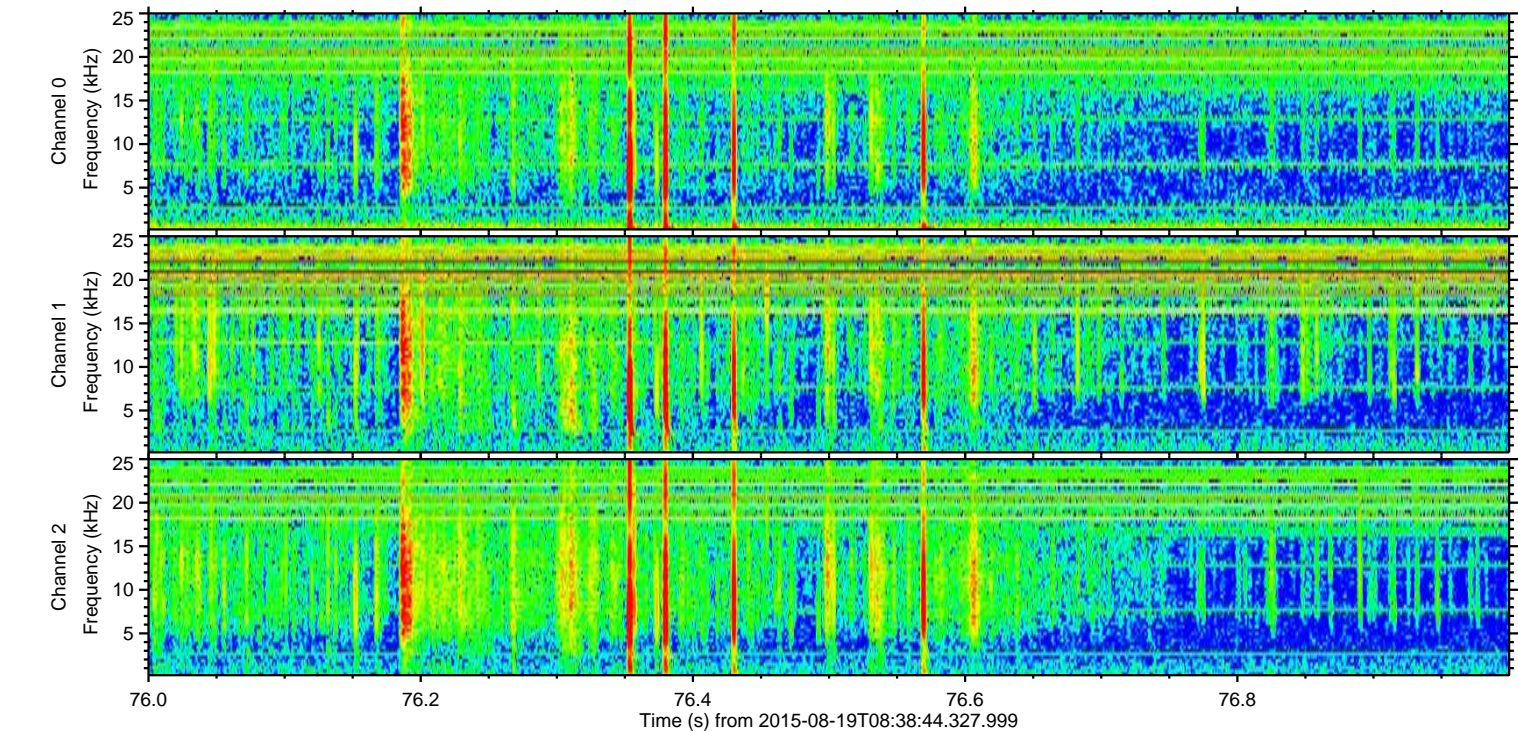
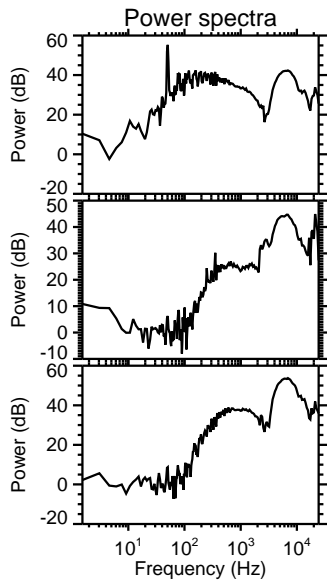
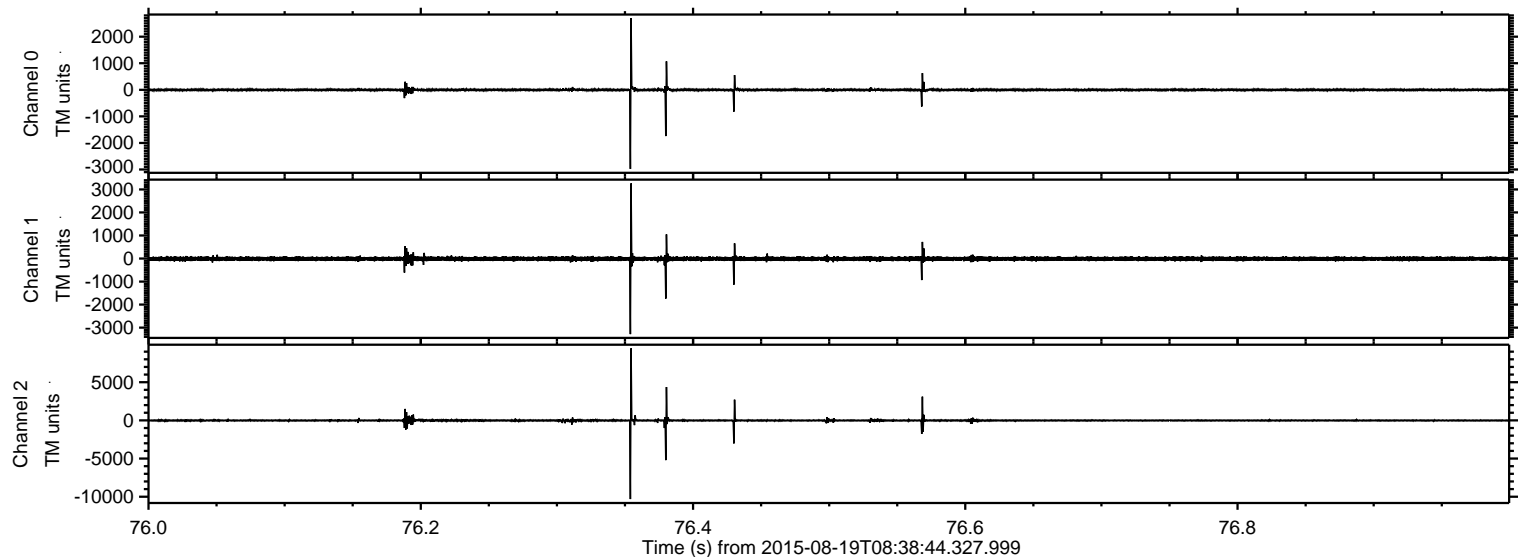

ELMAVAN 3D WAVEFORMS (Measured data sampled at 50 kHz) 51000 packets of 144 samples from 2015-08-19T08:38:44.327.999. Part 17/147

Processed Wed Aug 19 10:45:16 2015 by ELM ver.2012-10-06 from 001__elm20150819_083843__dat00.bin

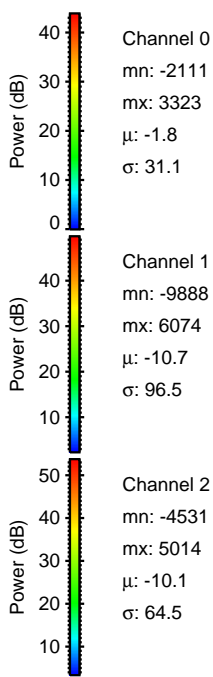
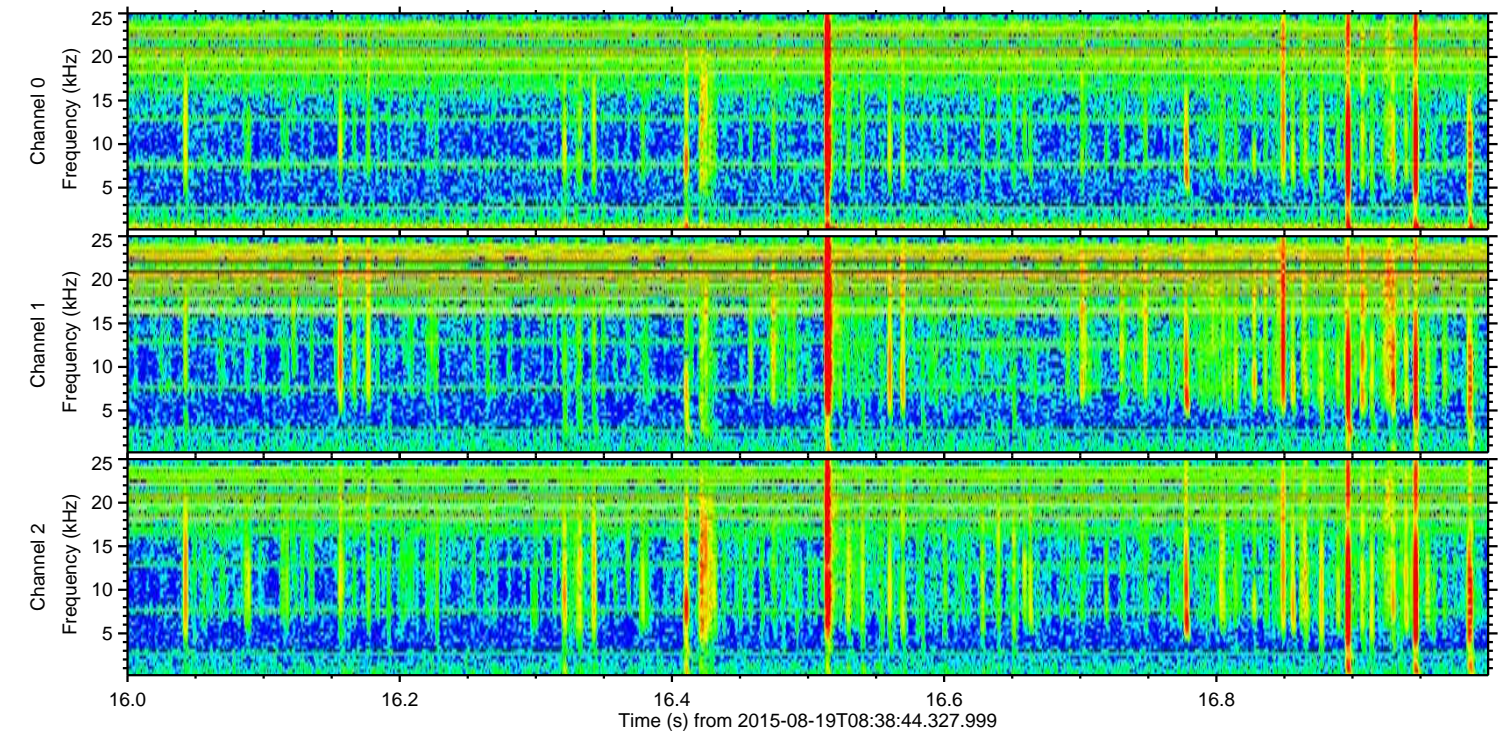
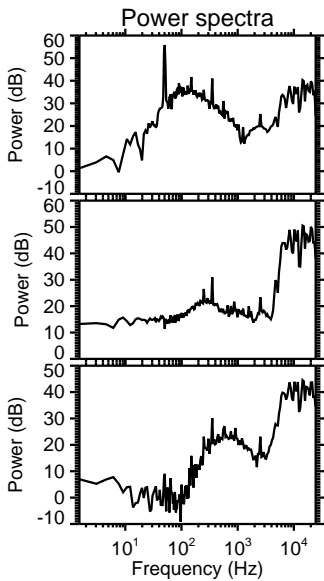
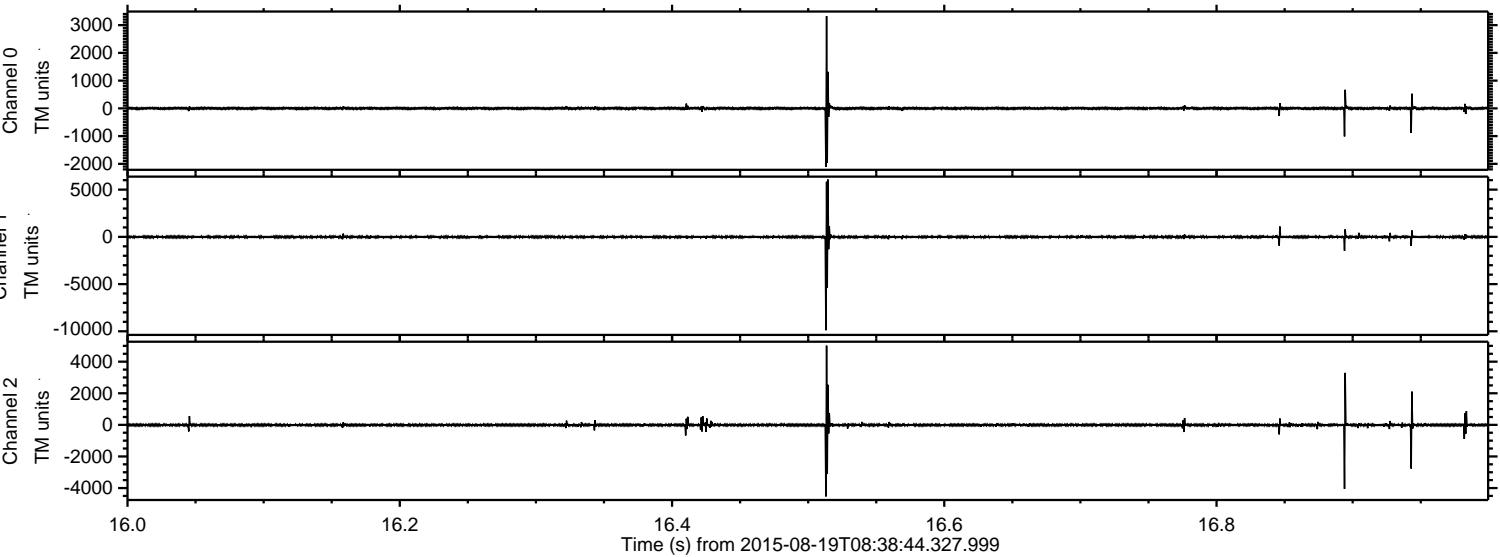

Channel 0
mn: -2111
mx: 3323
 μ : -1.8
 σ : 31.1

Channel 1
mn: -9888
mx: 6074
 μ : -10.7
 σ : 96.5

Channel 2
mn: -4531
mx: 5014
 μ : -10.1
 σ : 64.5

ELMAVAN 3D WAVEFORMS (Measured data sampled at 50 kHz) 51000 packets of 144 samples from 2015-08-19T08:38:44.327.999. Part 6/147

Processed Wed Aug 19 10:45:17 2015 by ELM ver.2012-10-06 from 001__elm20150819_083843__dat00.bin

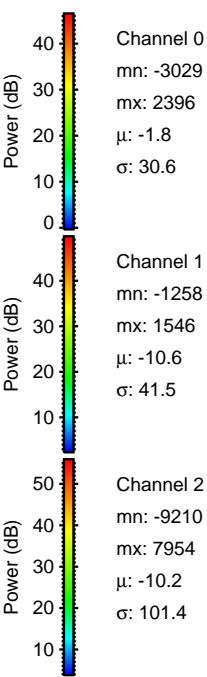
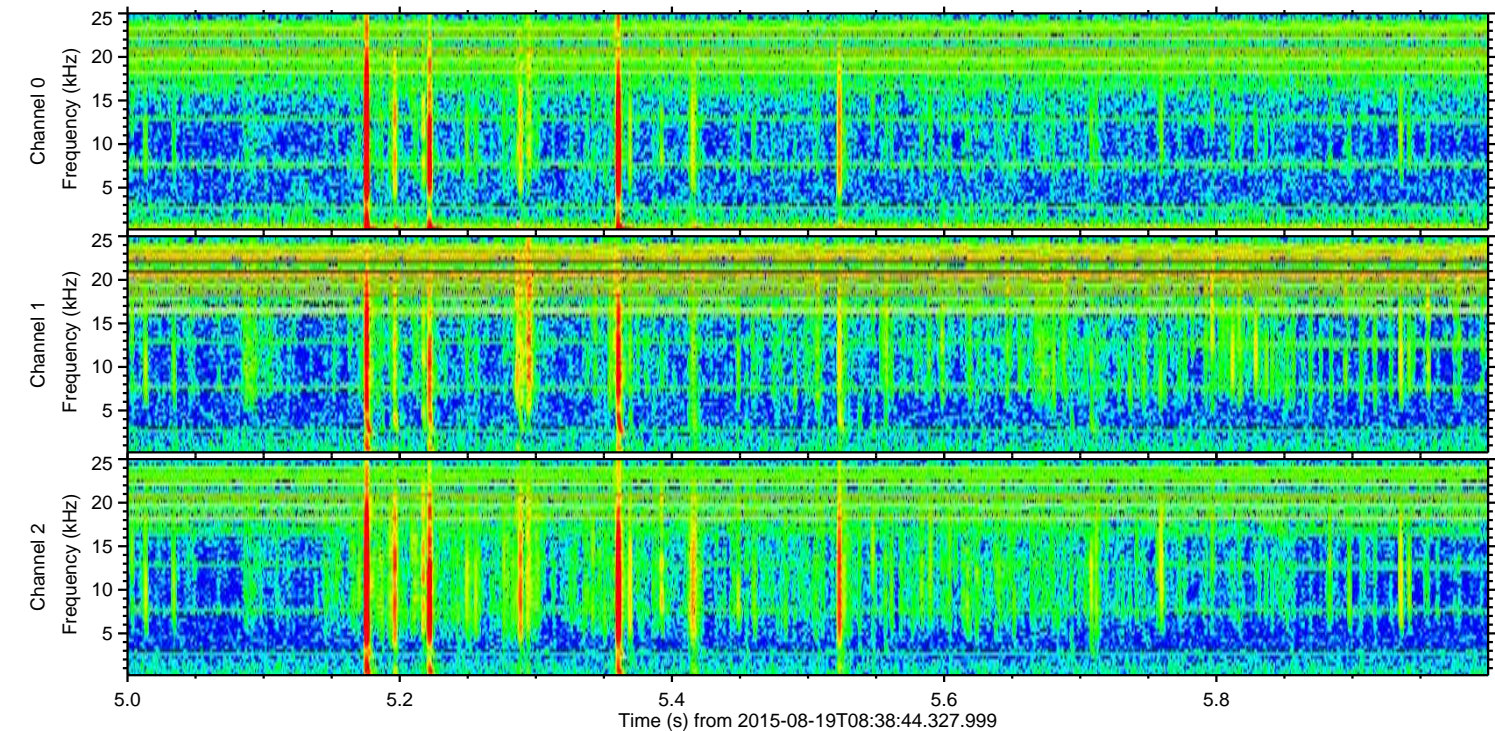
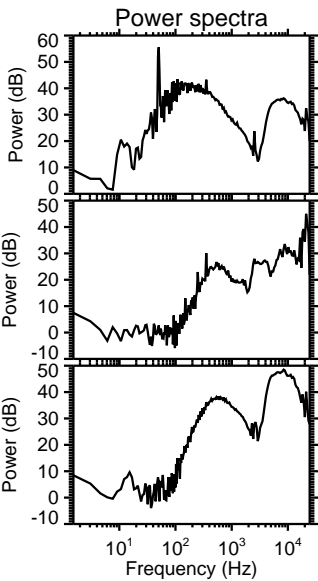
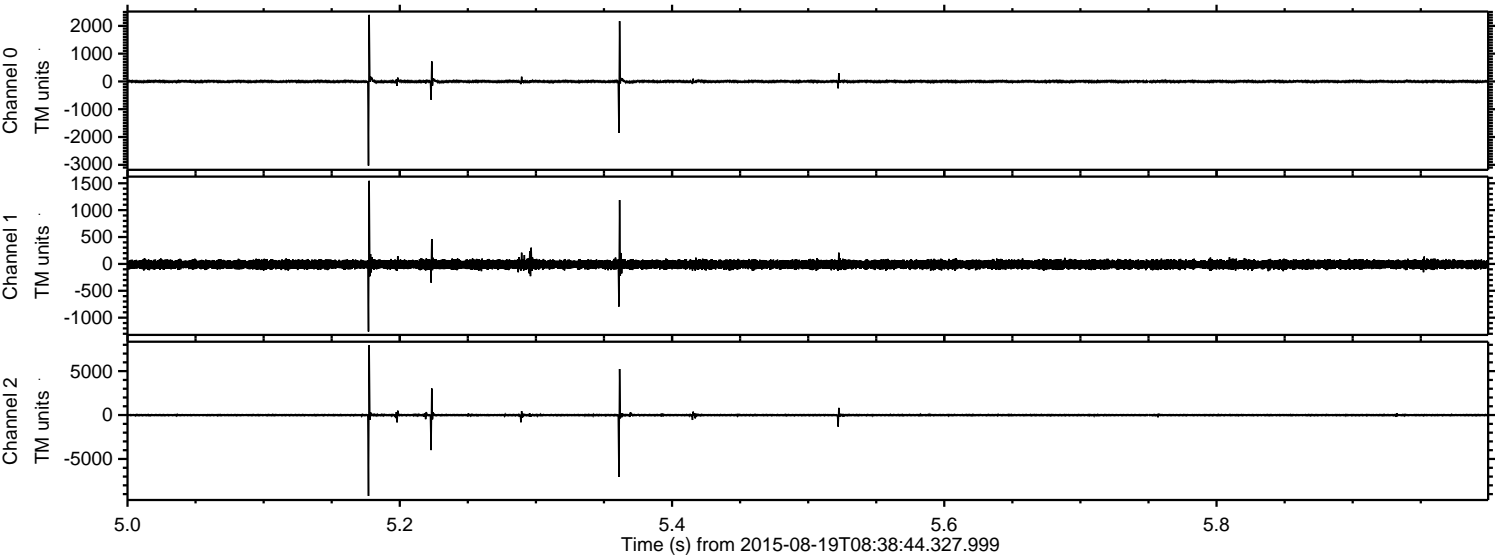

Channel 0
mn: -3029
mx: 2396
 μ : -1.8
 σ : 30.6

Channel 1
mn: -1258
mx: 1546
 μ : -10.6
 σ : 41.5

Channel 2
mn: -9210
mx: 7954
 μ : -10.2
 σ : 101.4

ELMAVAN 3D WAVEFORMS (Measured data sampled at 50 kHz) 51000 packets of 144 samples from 2015-08-19T08:38:44.327.999. Part 101/147

Processed Wed Aug 19 10:45:18 2015 by ELM ver.2012-10-06 from 001__elm20150819_083843__dat00.bin

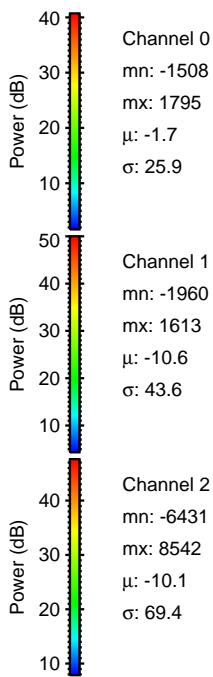
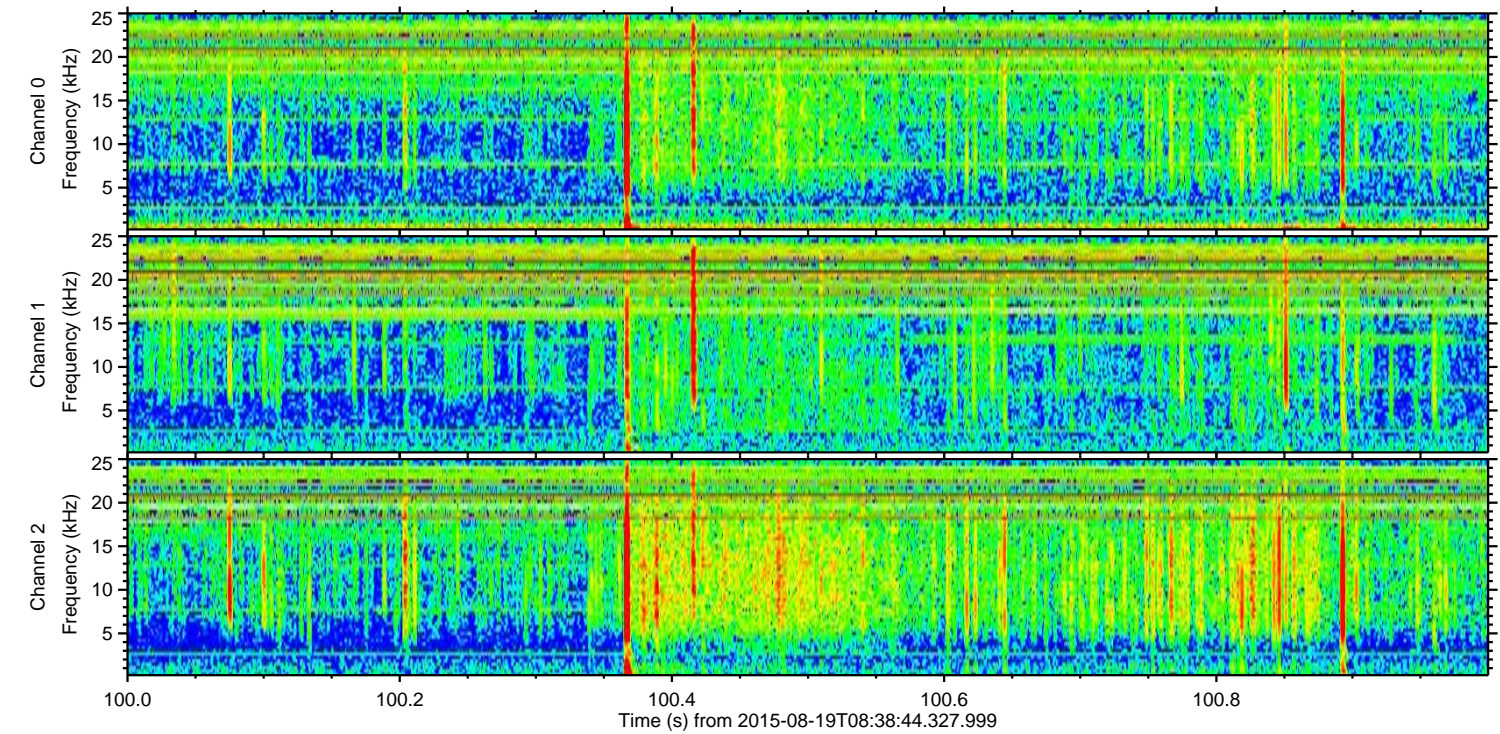
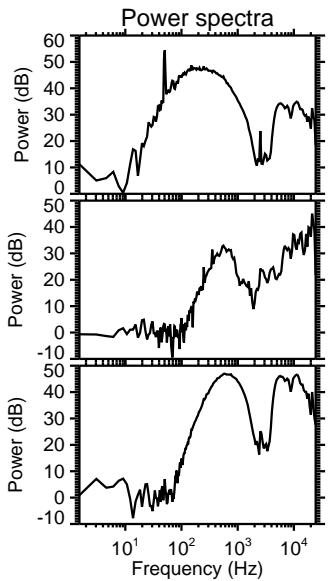
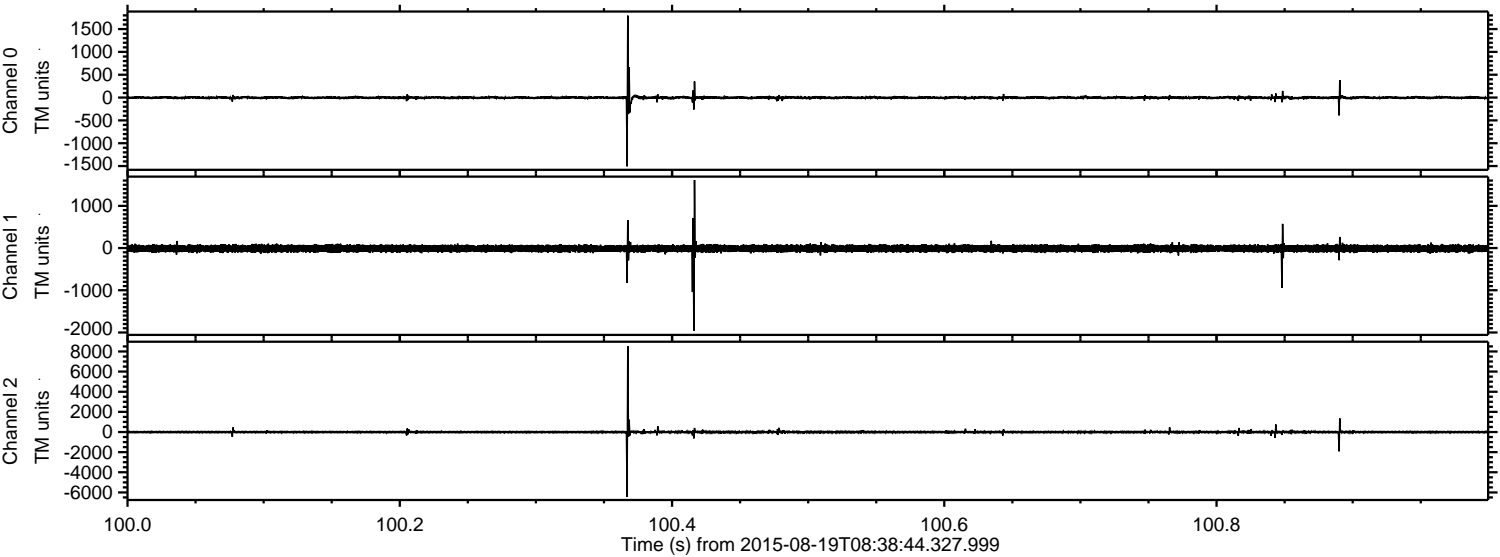

Channel 0
mn: -1508
mx: 1795
 μ : -1.7
 σ : 25.9

Channel 1
mn: -1960
mx: 1613
 μ : -10.6
 σ : 43.6

Channel 2
mn: -6431
mx: 8542
 μ : -10.1
 σ : 69.4

ELMAVAN 3D WAVEFORMS (Measured data sampled at 50 kHz) 51000 packets of 144 samples from 2015-08-19T08:38:44.327.999. Part 106/147

Processed Wed Aug 19 10:45:19 2015 by ELM ver.2012-10-06 from 001__elm20150819_083843__dat00.bin

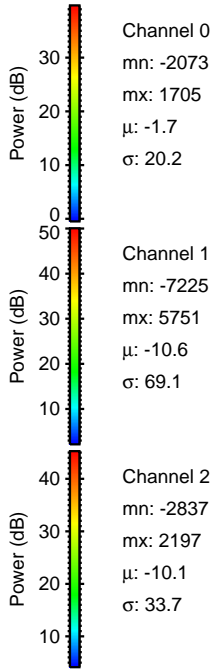
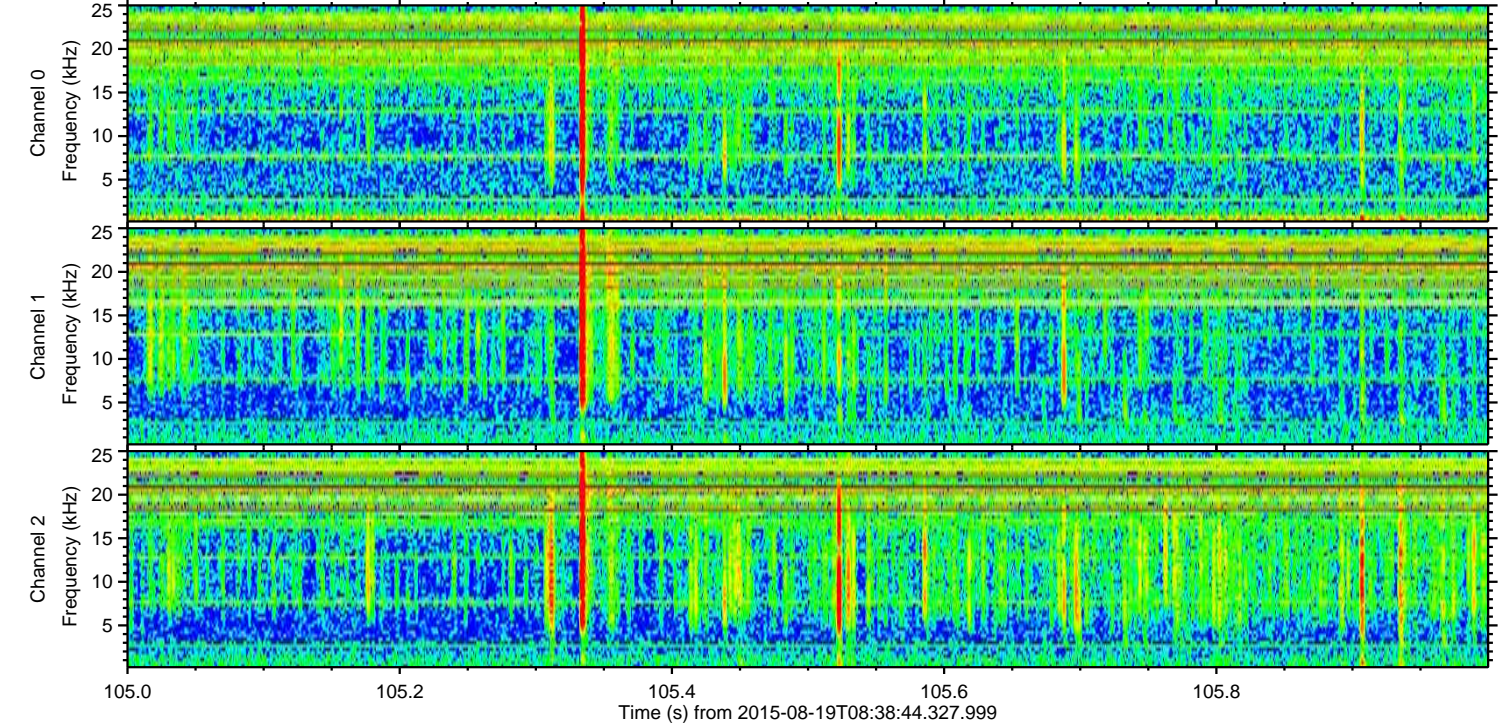
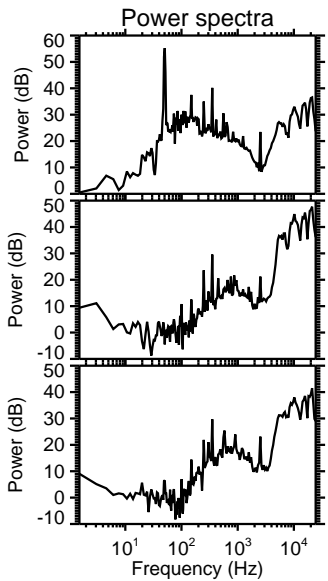
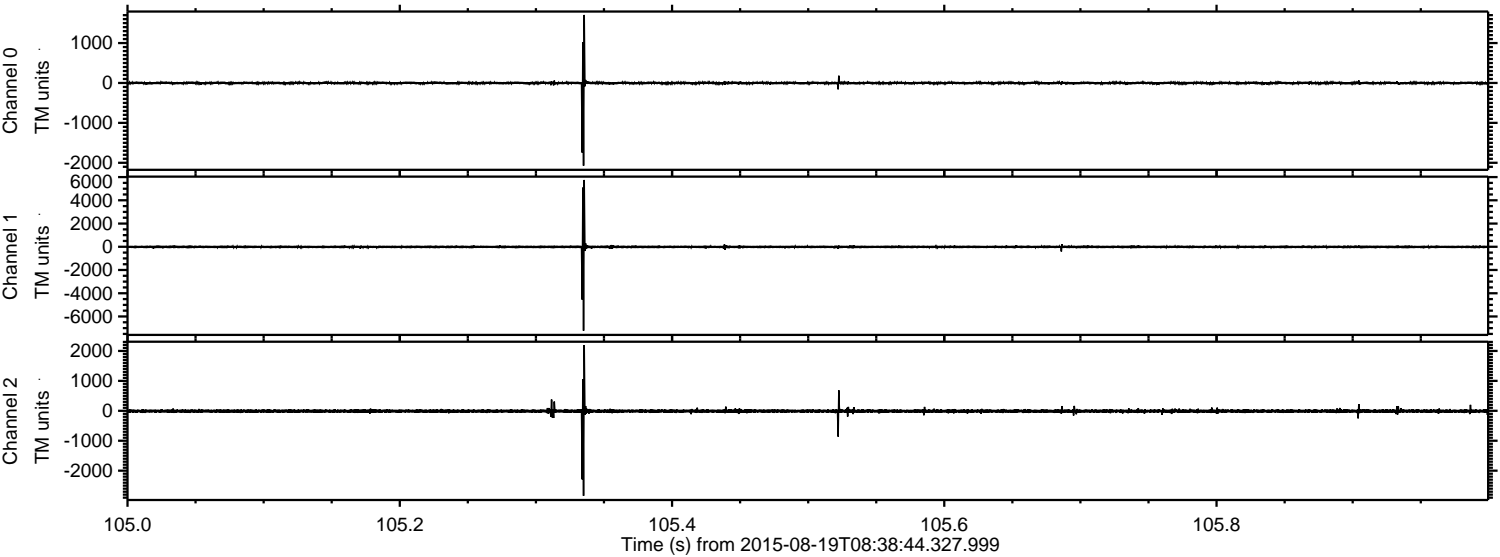

Channel 0
mn: -2073
mx: 1705
 μ : -1.7
 σ : 20.2

Channel 1
mn: -7225
mx: 5751
 μ : -10.6
 σ : 69.1

Channel 2
mn: -2837
mx: 2197
 μ : -10.1
 σ : 33.7

Processed Wed Aug 19 10:45:20 2015 by ELM ver.2012-10-06 from 001__elm20150819_083843__dat00.bin

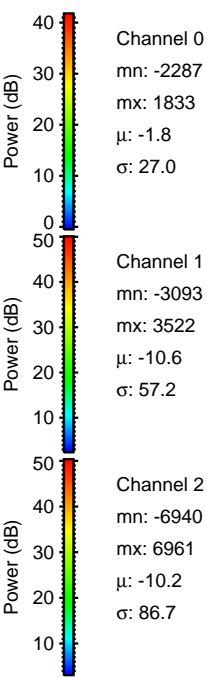
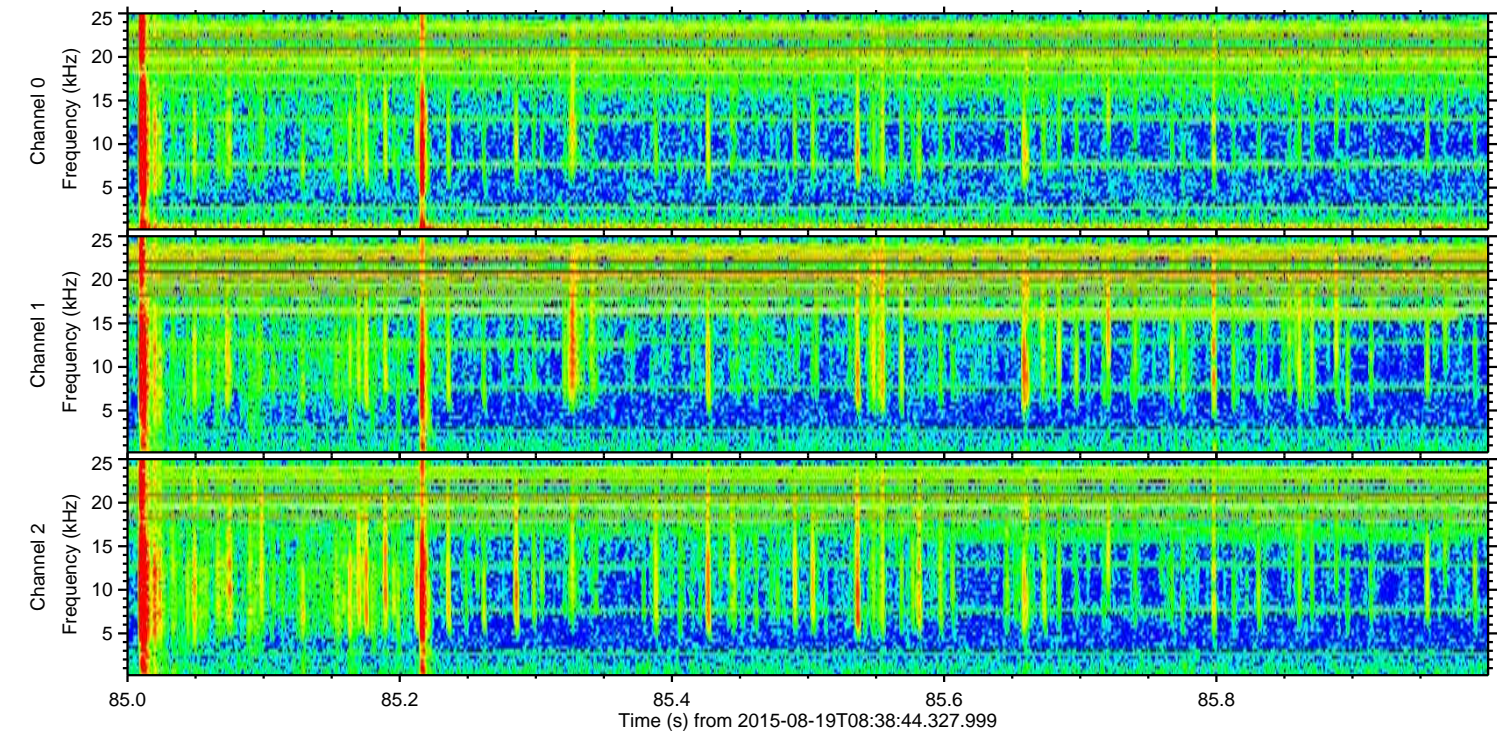
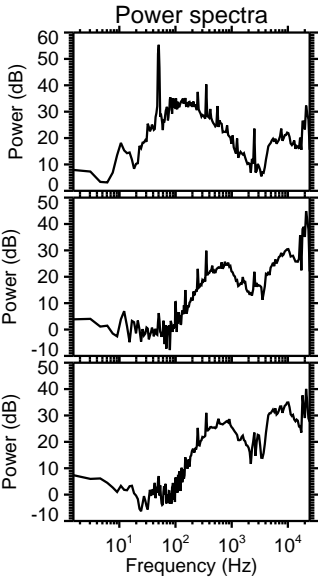
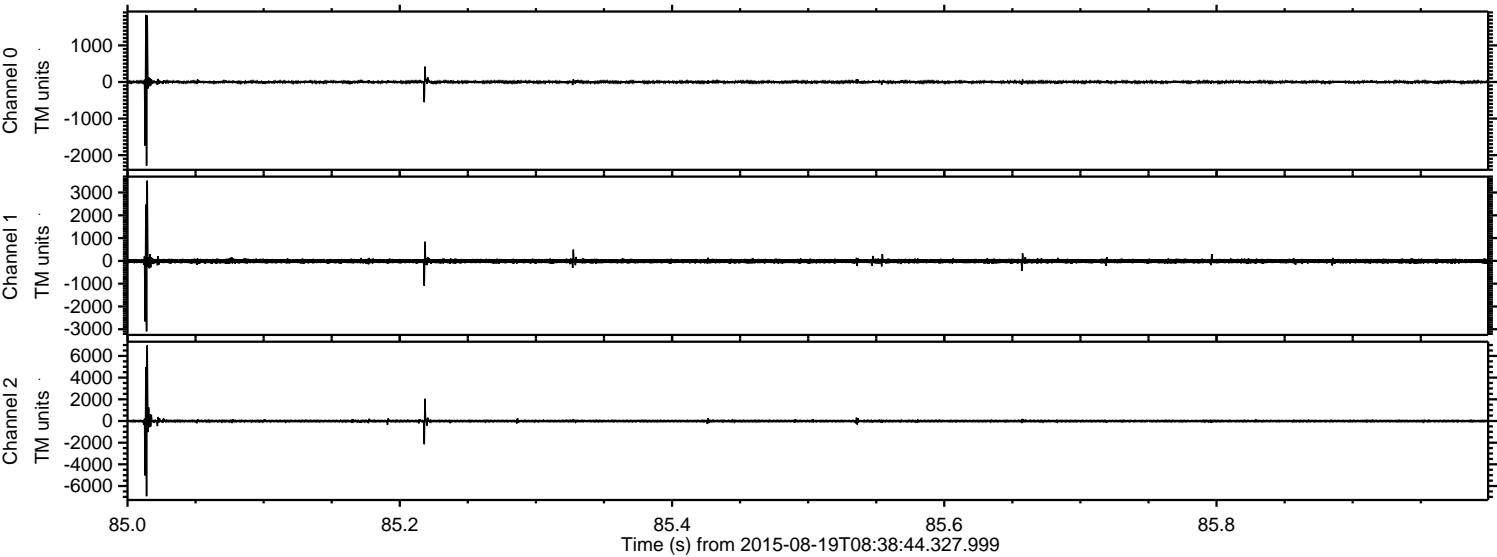

Processed Wed Aug 19 10:45:21 2015 by ELM ver.2012-10-06 from 001__elm20150819_083843__dat00.bin

