

ELMAVAN 3D WAVEFORMS (Measured data sampled at 50 kHz) 51000 packets of 144 samples from 2015-08-19T07:33:41.408.999.

Processed Wed Aug 19 09:39:53 2015 by ELM ver.2012-10-06 from 001__elm20150819_073340__dat00.bin

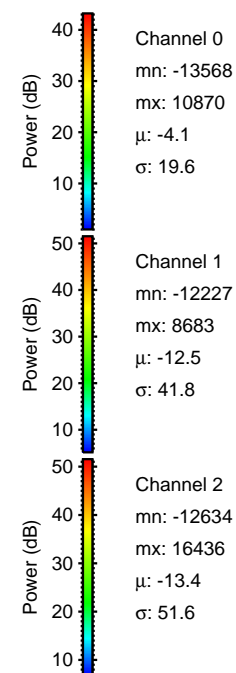
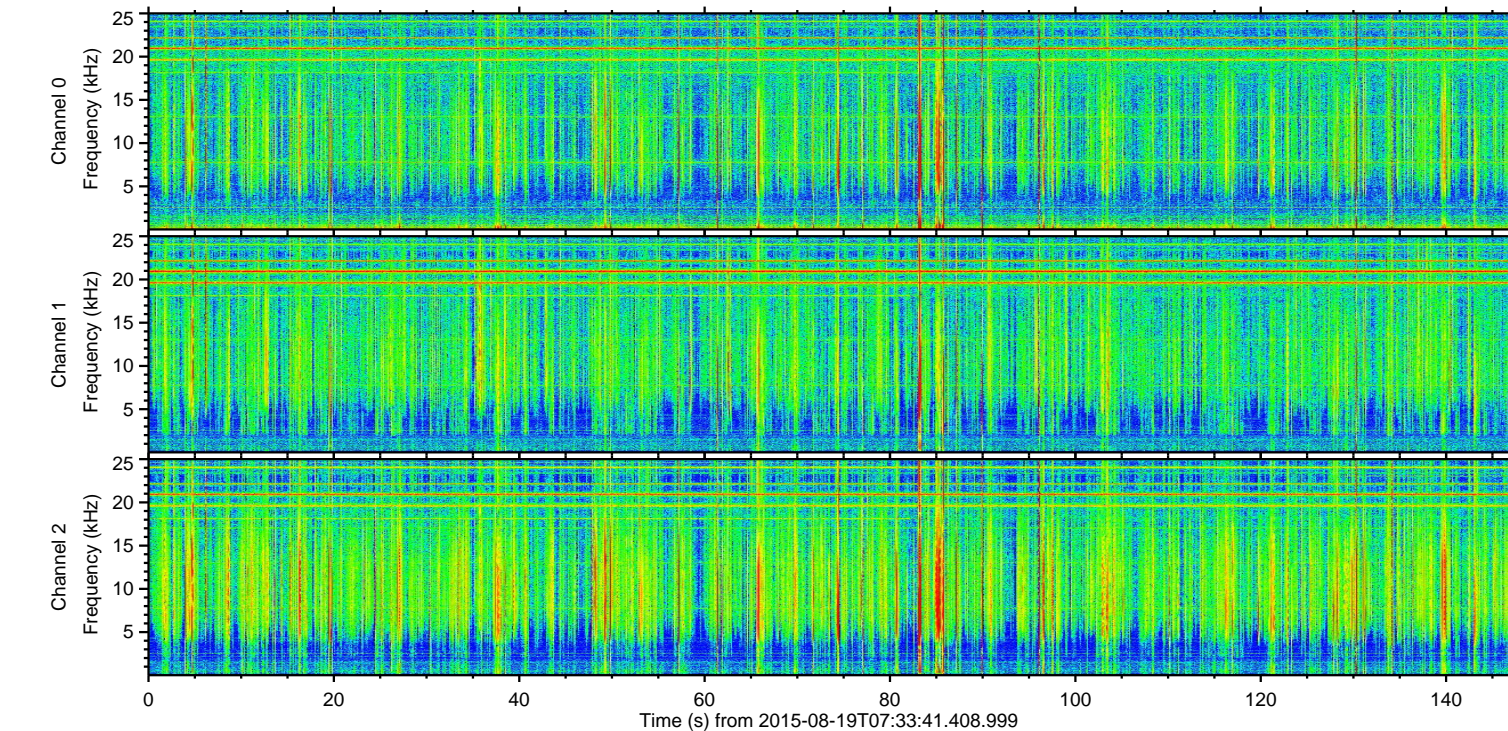
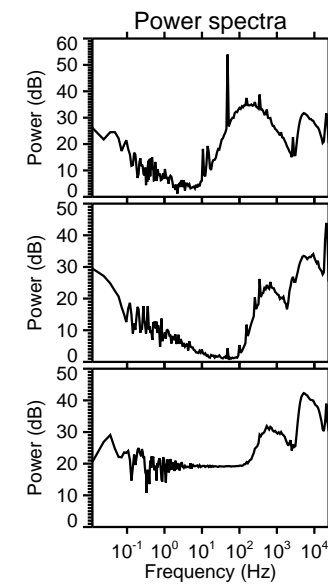
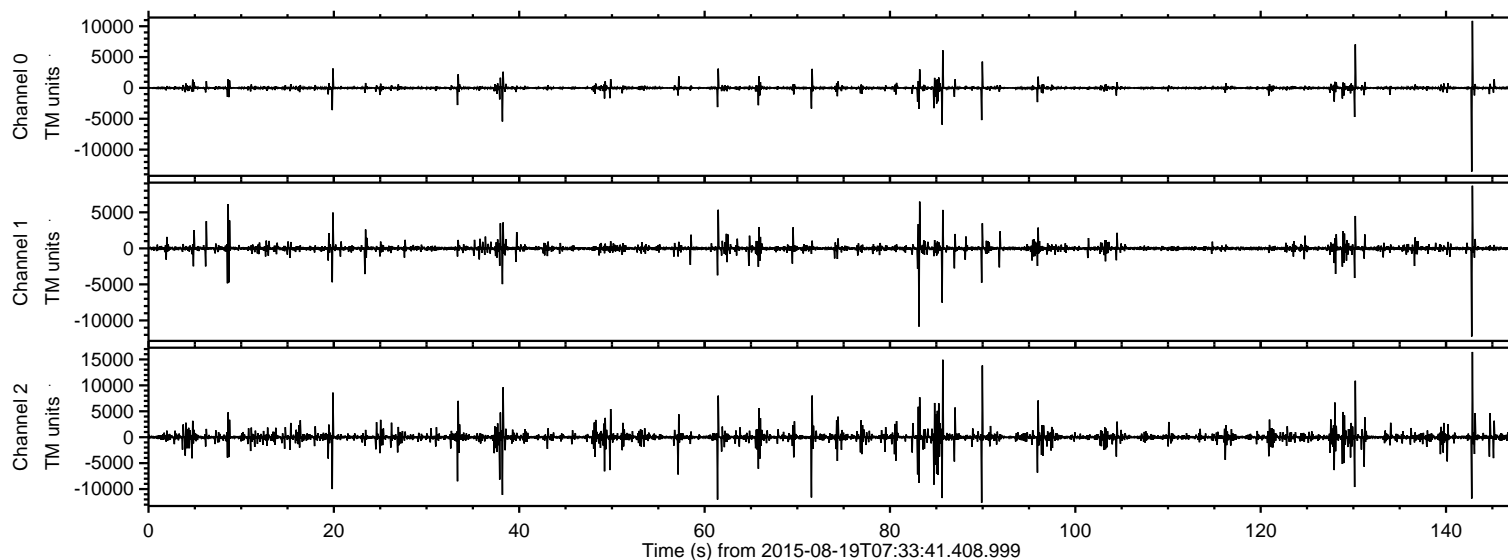

ELMAVAN 3D WAVEFORMS (Measured data sampled at 50 kHz) 51000 packets of 144 samples from 2015-08-19T07:33:41.408.999. Part 143/147

Processed Wed Aug 19 09:40:05 2015 by ELM ver.2012-10-06 from 001__elm20150819_073340__dat00.bin

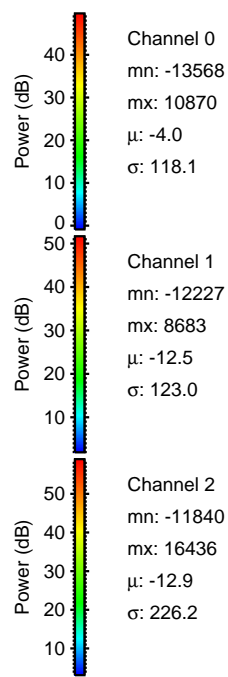
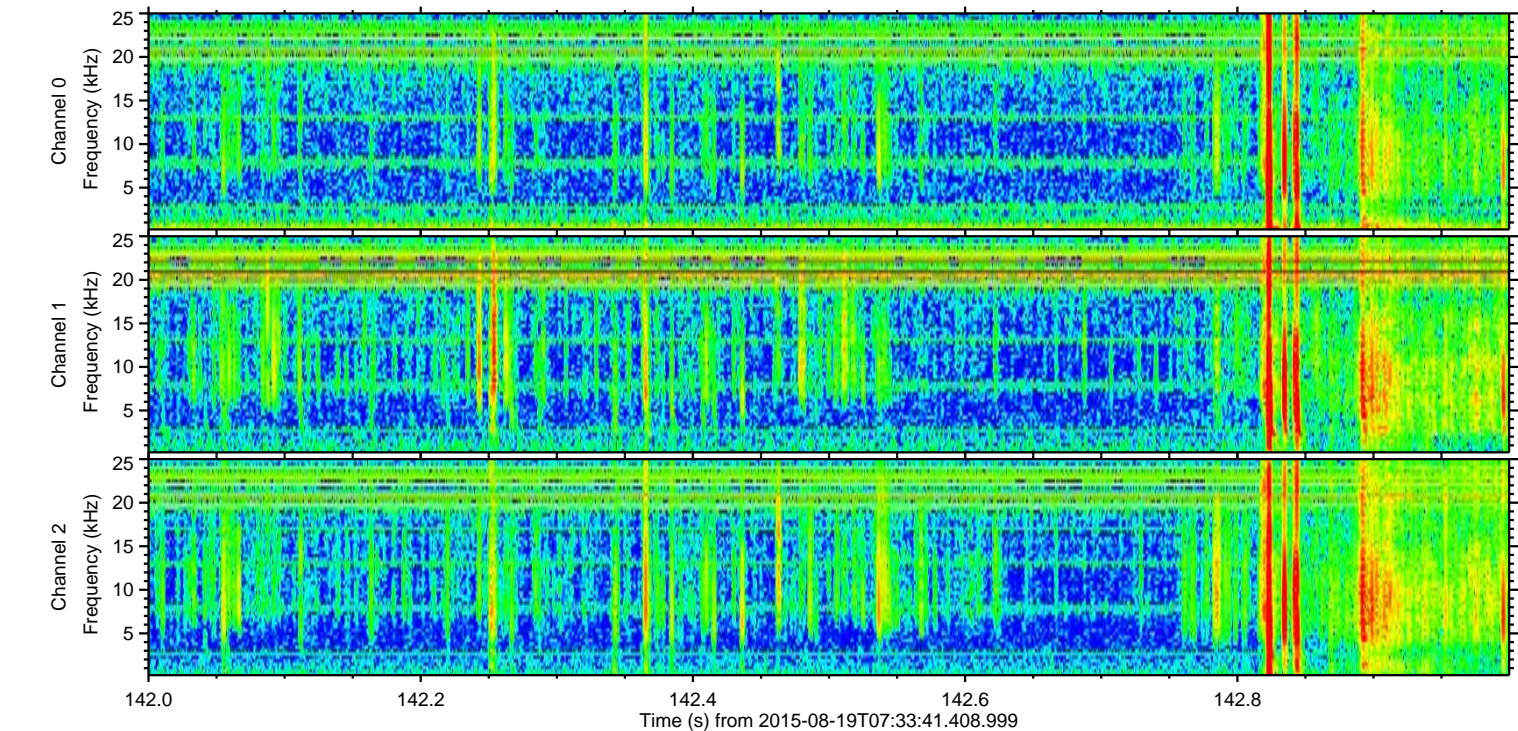
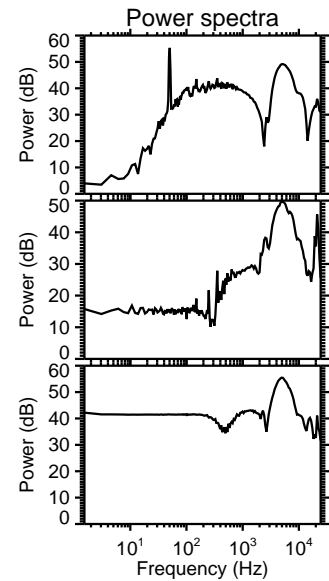
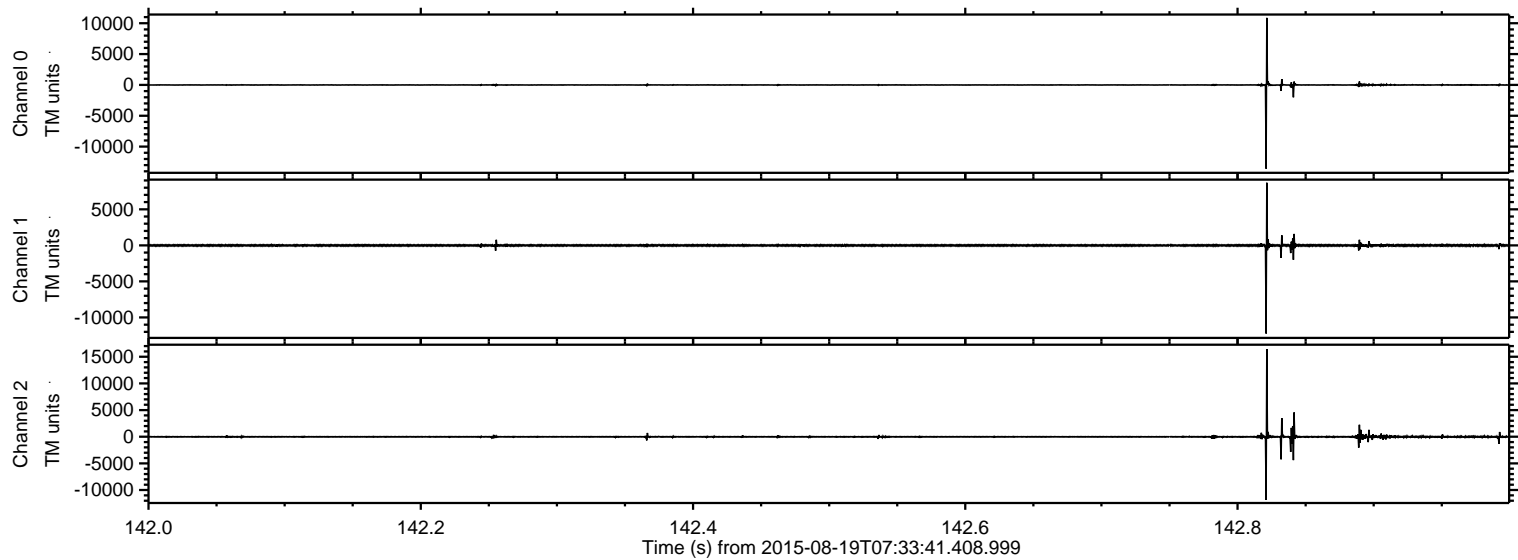

Processed Wed Aug 19 09:40:06 2015 by ELM ver.2012-10-06 from 001__elm20150819_073340__dat00.bin

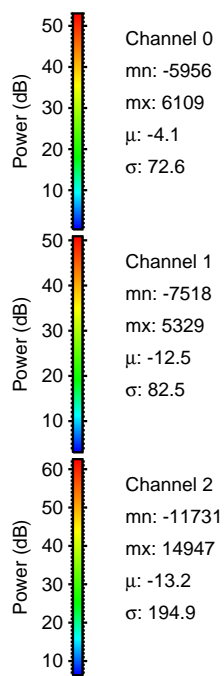
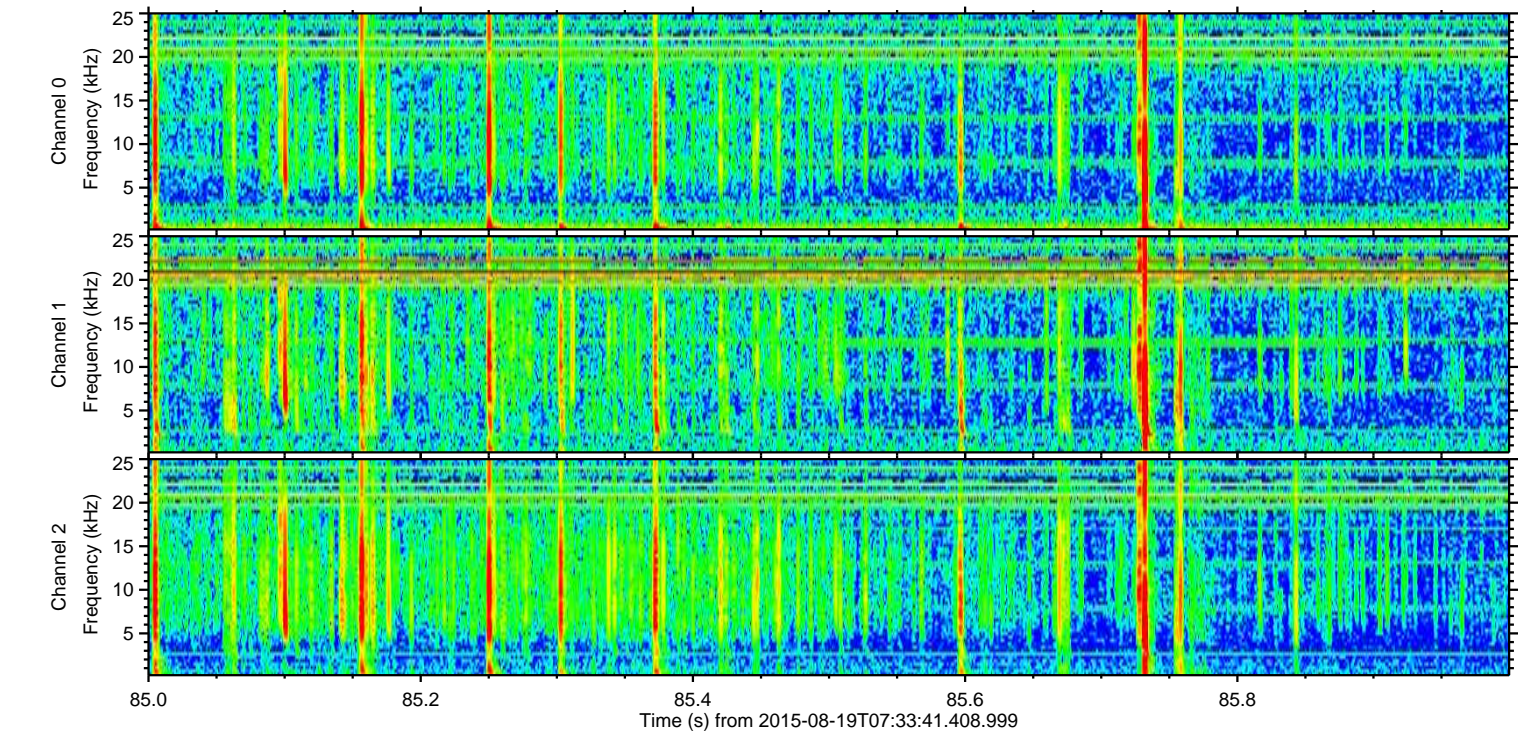
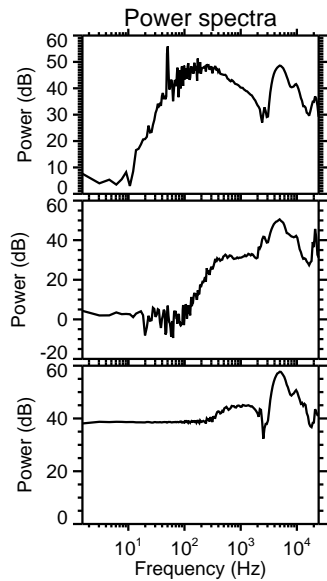
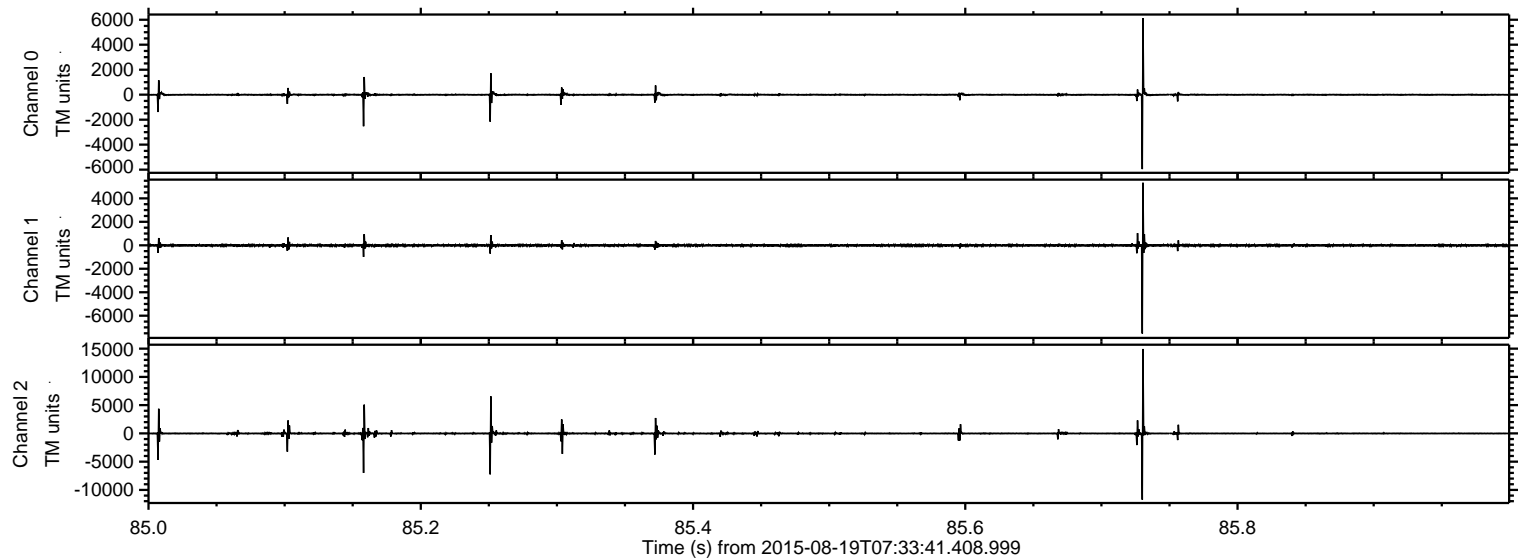

Processed Wed Aug 19 09:40:07 2015 by ELM ver.2012-10-06 from 001__elm20150819_073340__dat00.bin

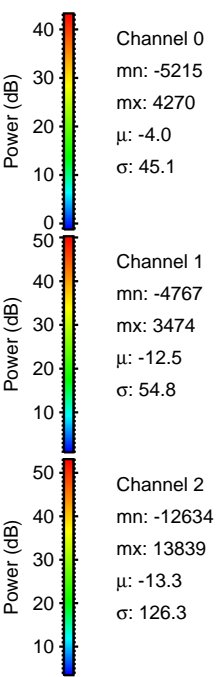
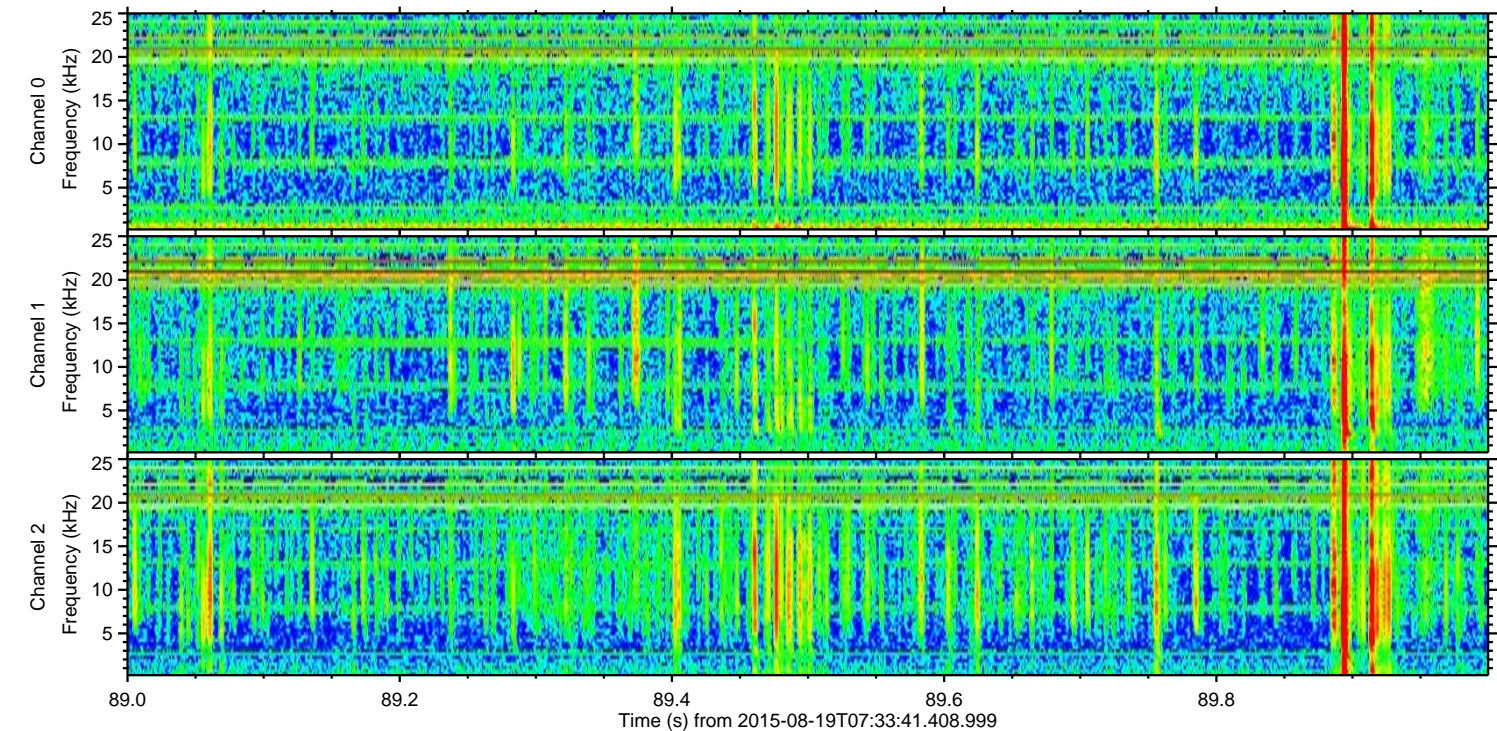
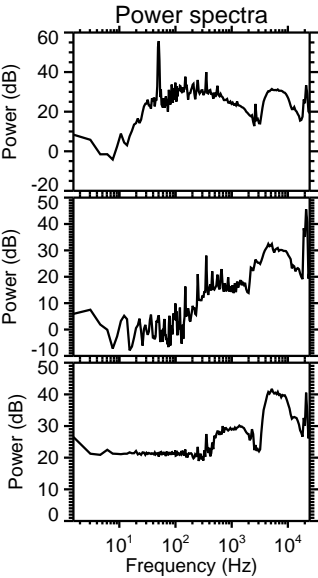
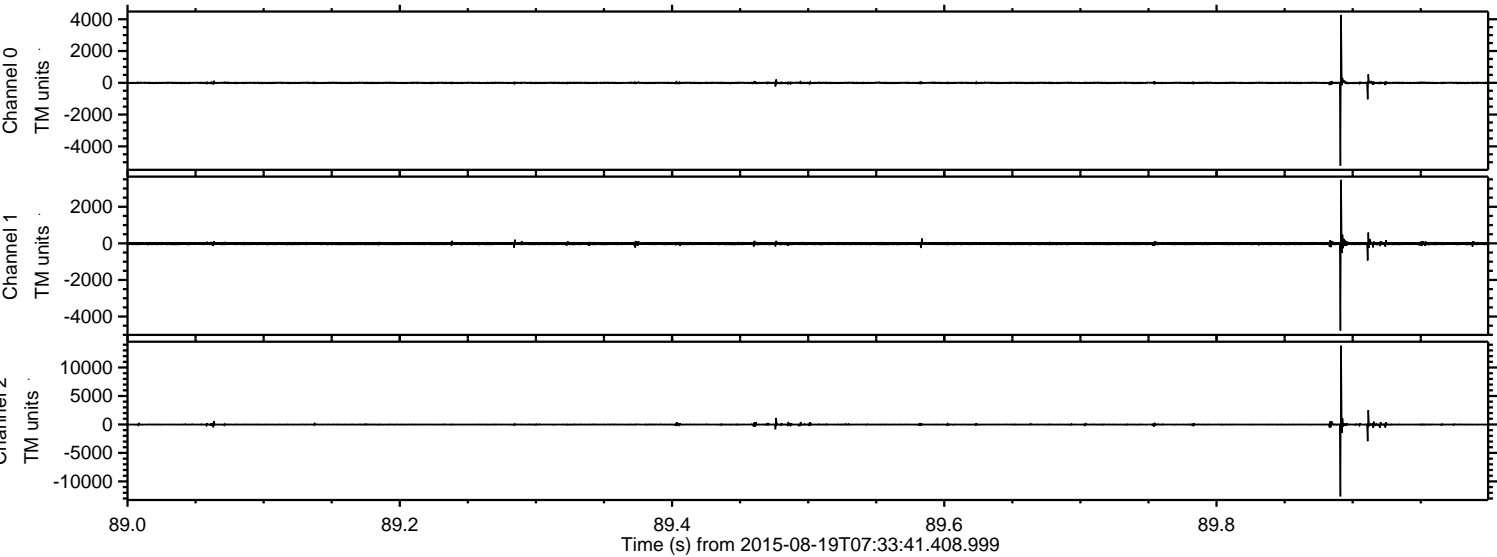

Processed Wed Aug 19 09:40:08 2015 by ELM ver.2012-10-06 from 001__elm20150819_073340__dat00.bin

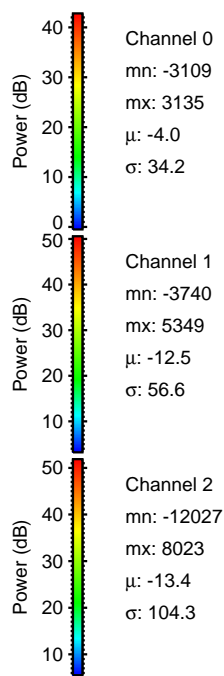
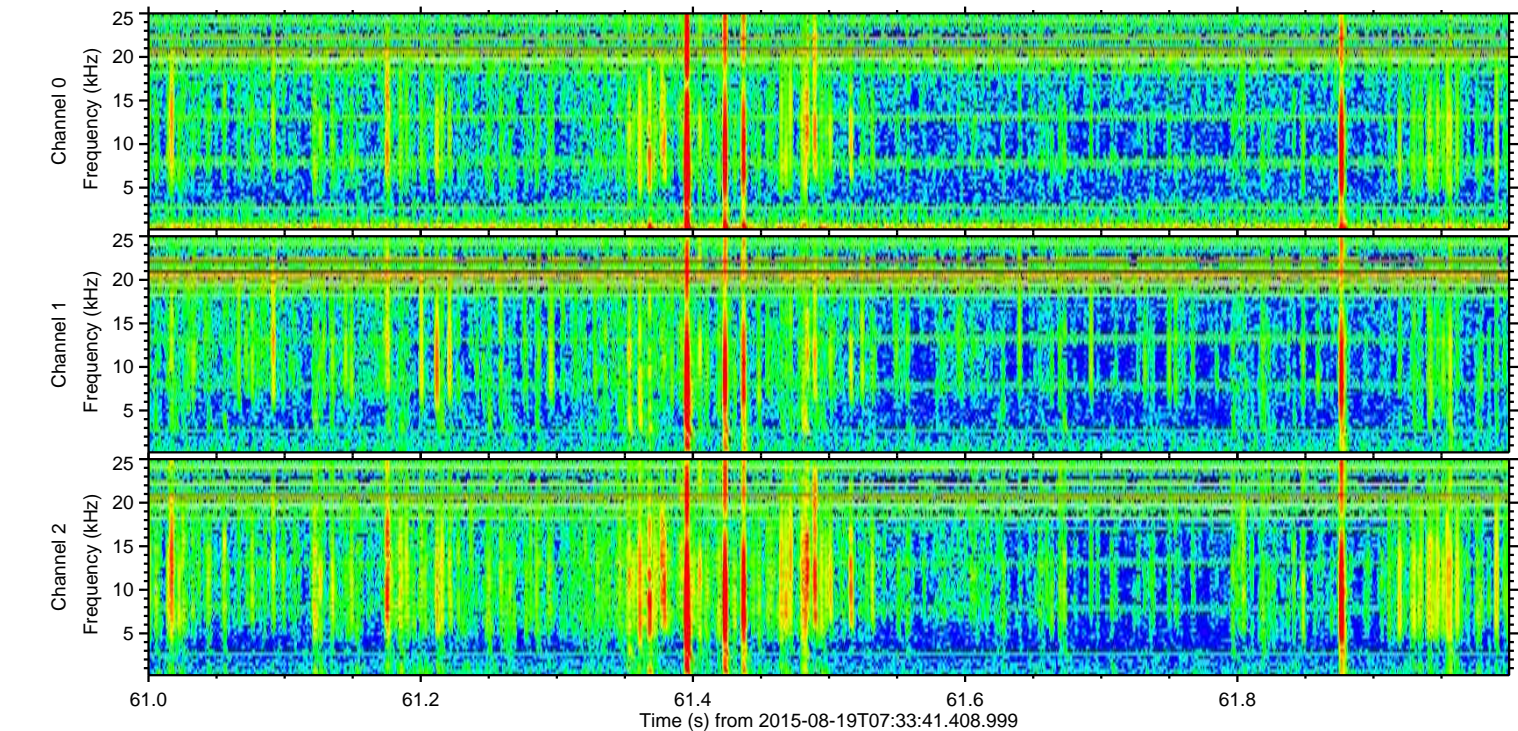
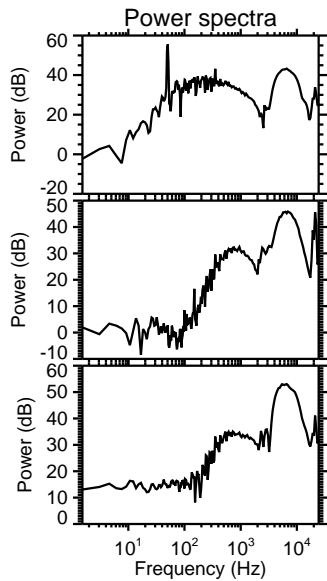
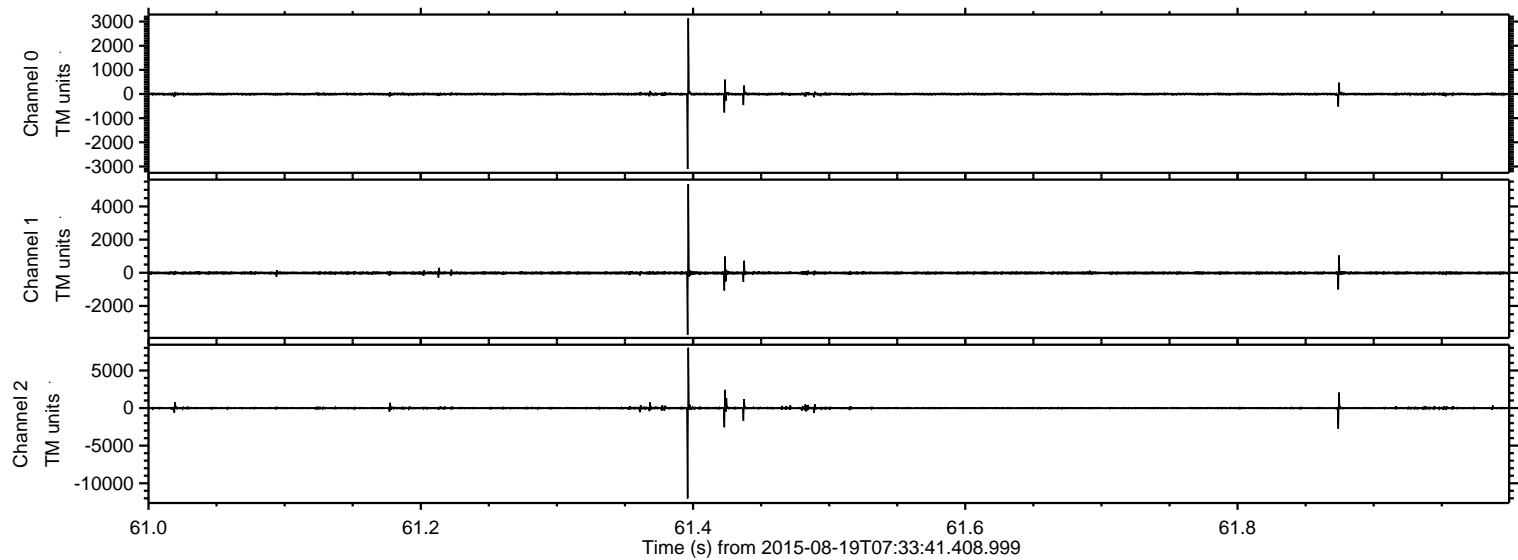

Processed Wed Aug 19 09:40:09 2015 by ELM ver.2012-10-06 from 001__elm20150819_073340__dat00.bin

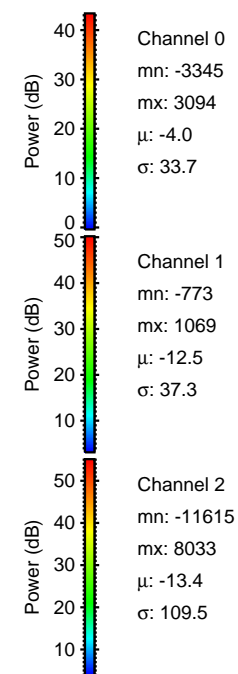
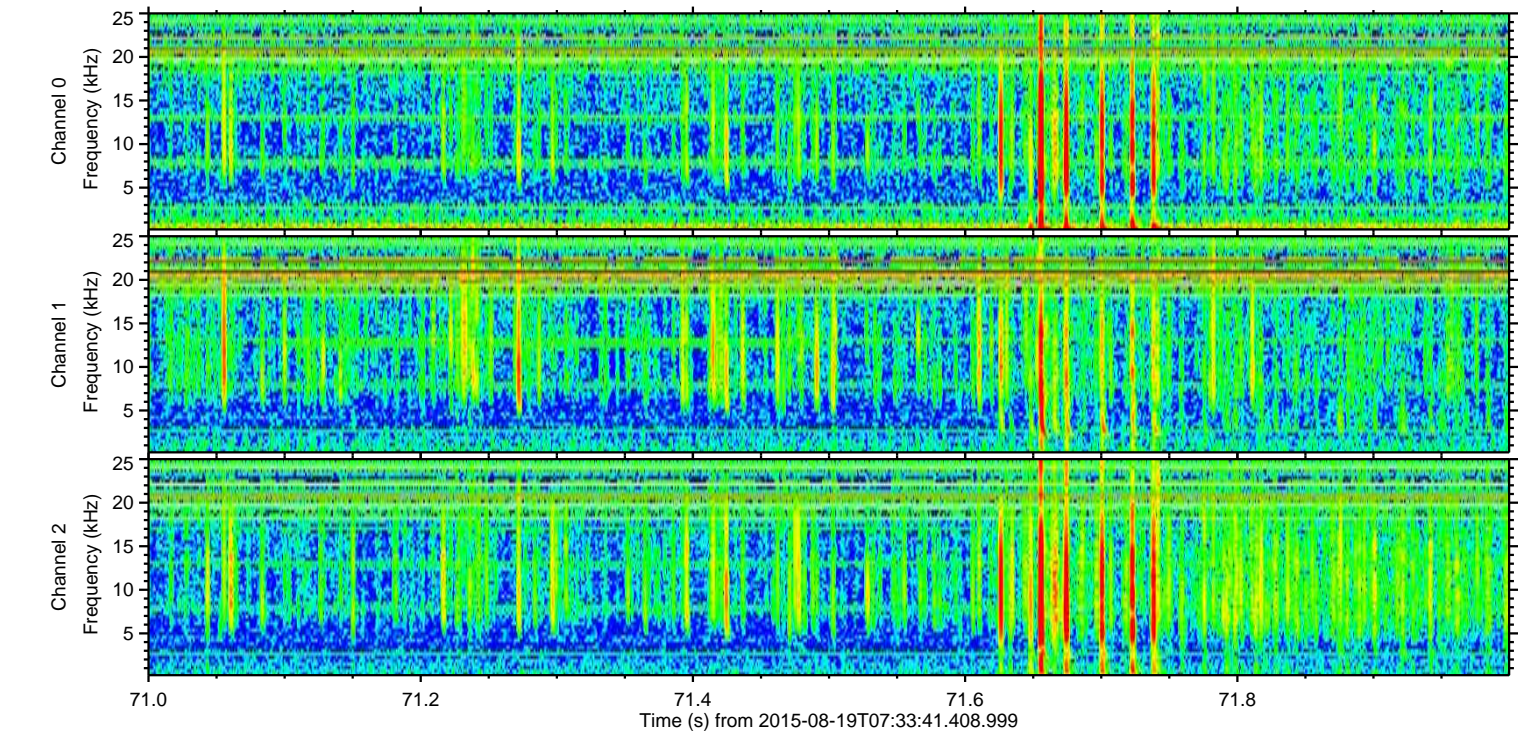
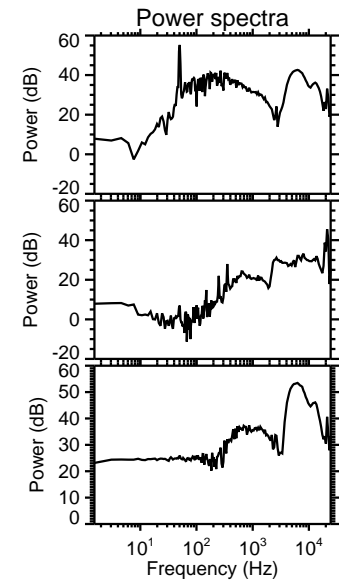
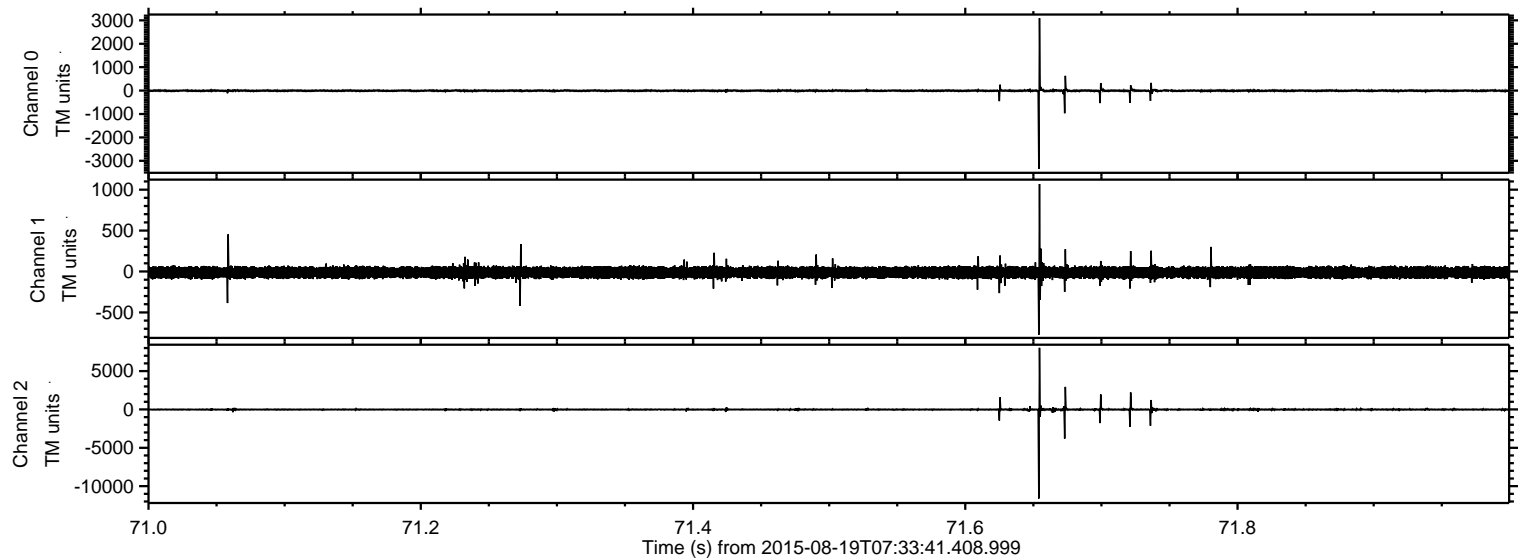

Processed Wed Aug 19 09:40:10 2015 by ELM ver.2012-10-06 from 001__elm20150819_073340__dat00.bin

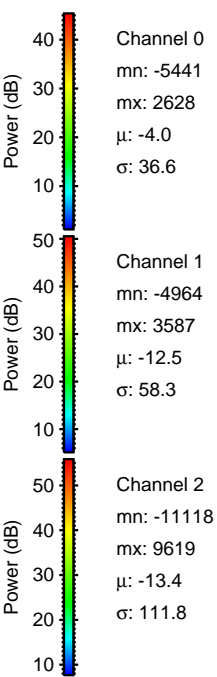
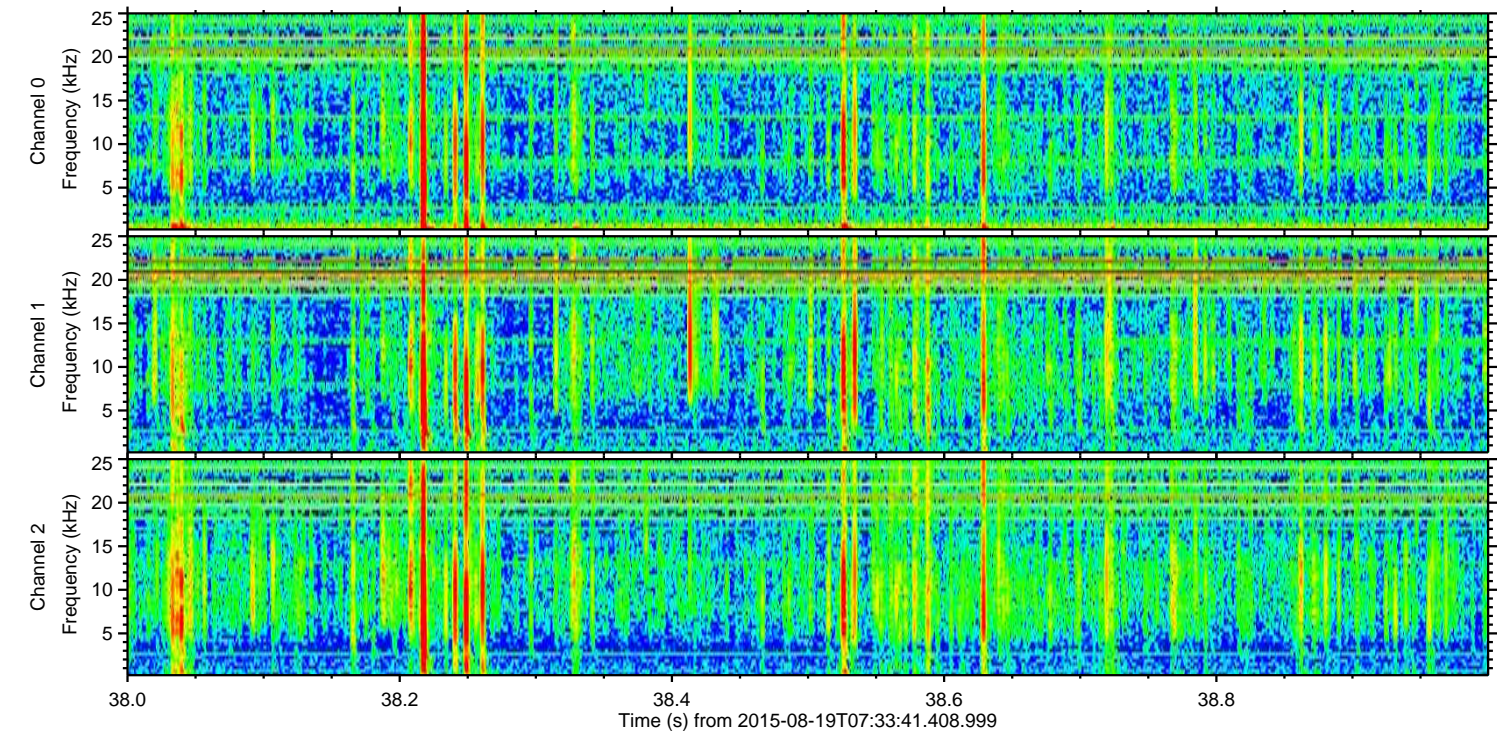
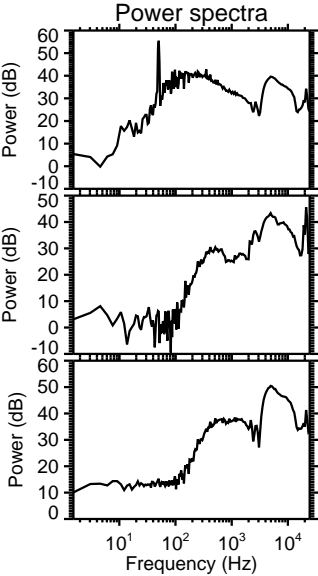
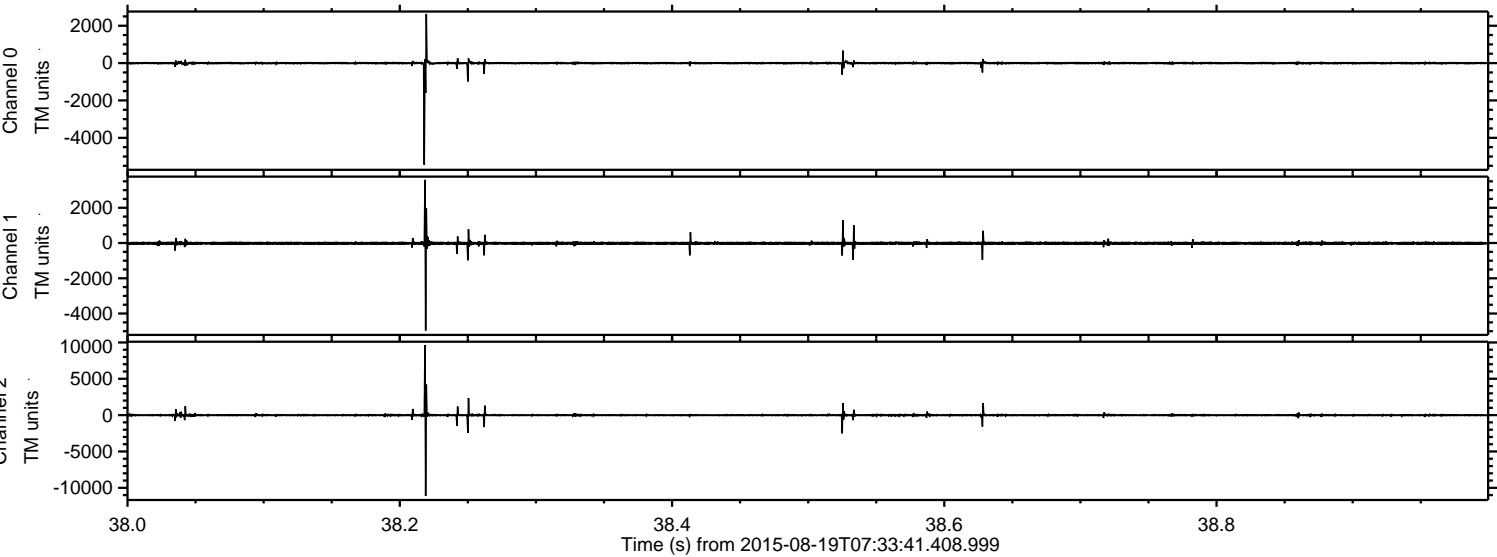

ELMAVAN 3D WAVEFORMS (Measured data sampled at 50 kHz) 51000 packets of 144 samples from 2015-08-19T07:33:41.408.999. Part 131/147

Processed Wed Aug 19 09:40:11 2015 by ELM ver.2012-10-06 from 001__elm20150819_073340__dat00.bin

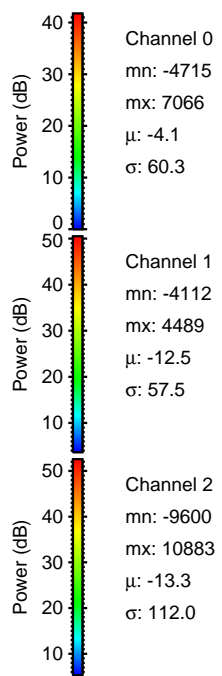
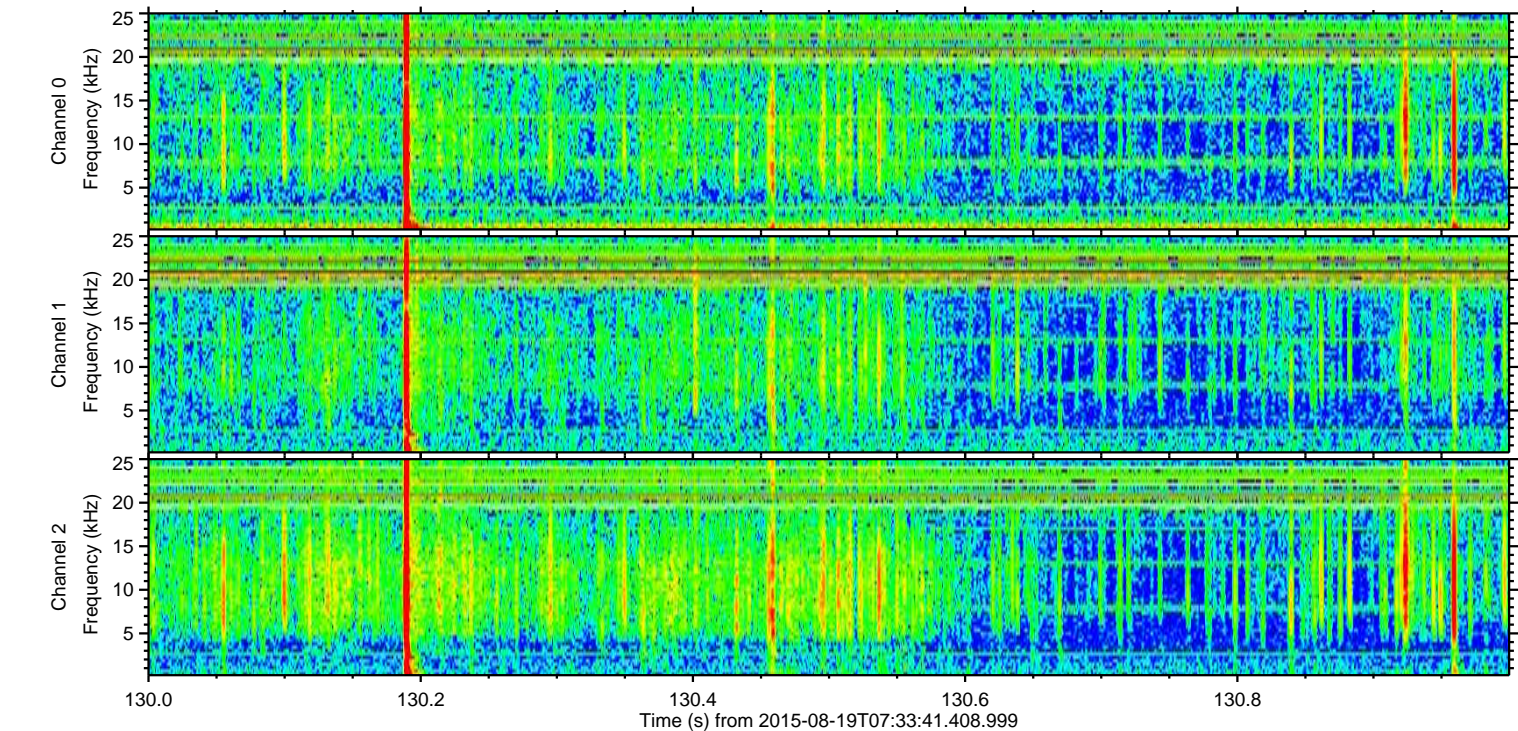
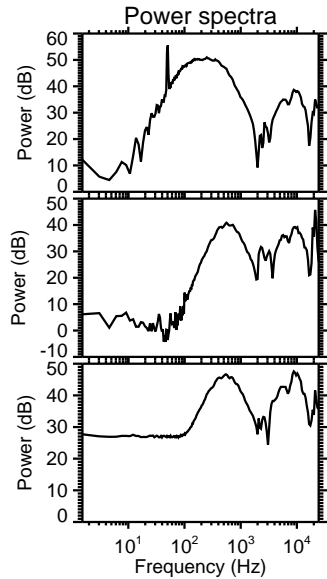
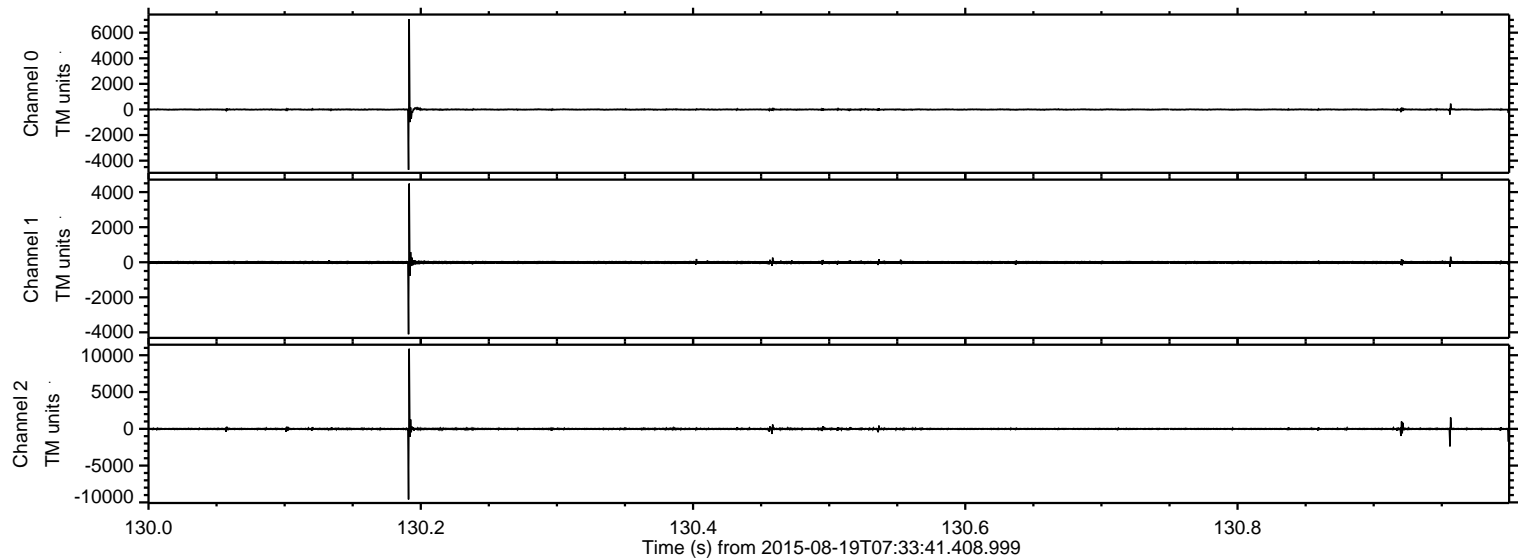

Processed Wed Aug 19 09:40:12 2015 by ELM ver.2012-10-06 from 001__elm20150819_073340__dat00.bin

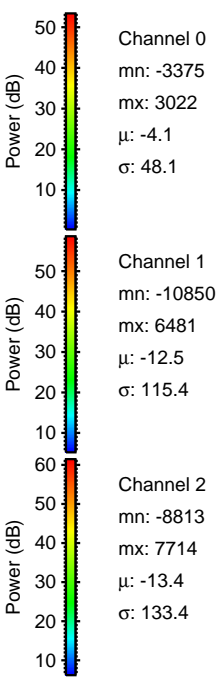
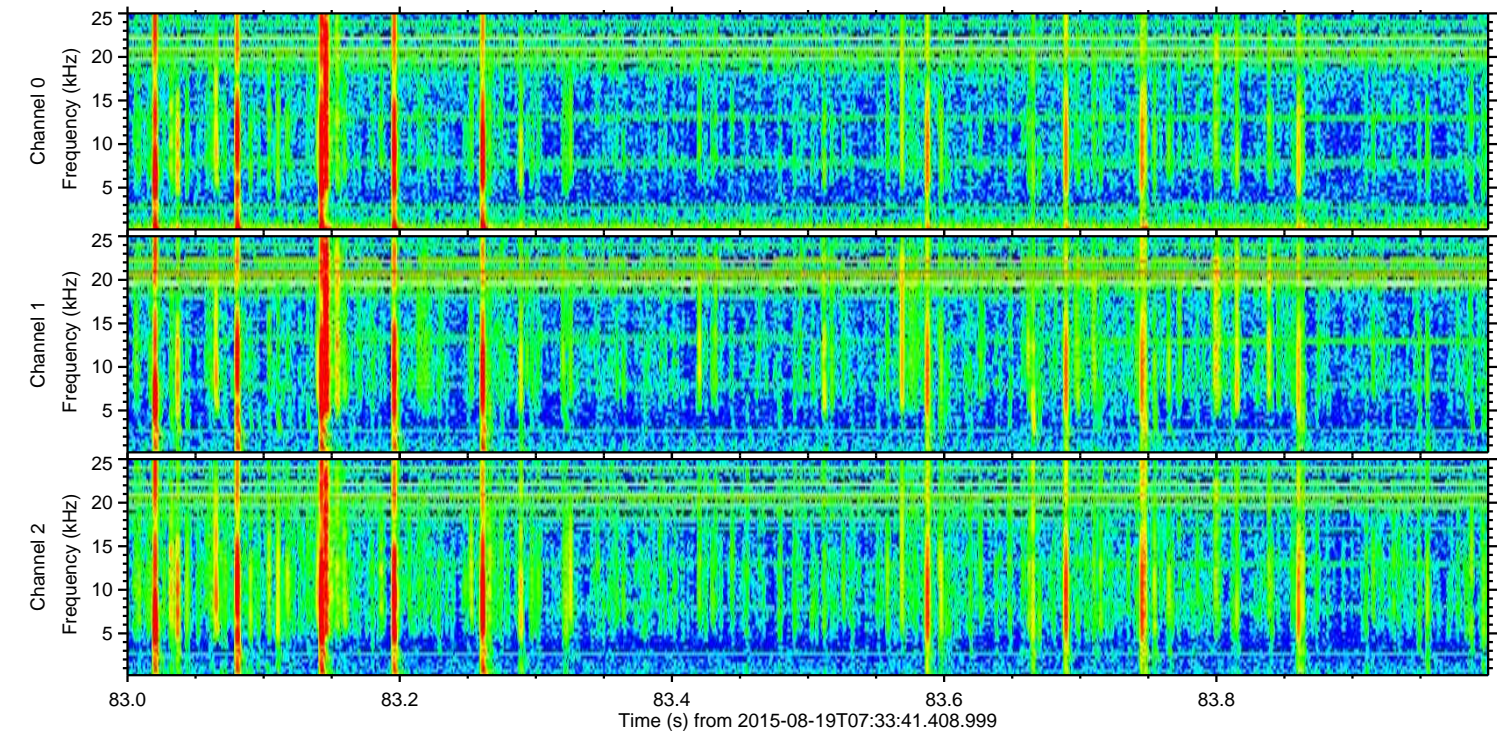
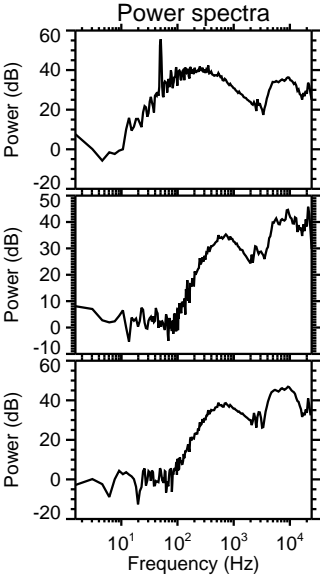
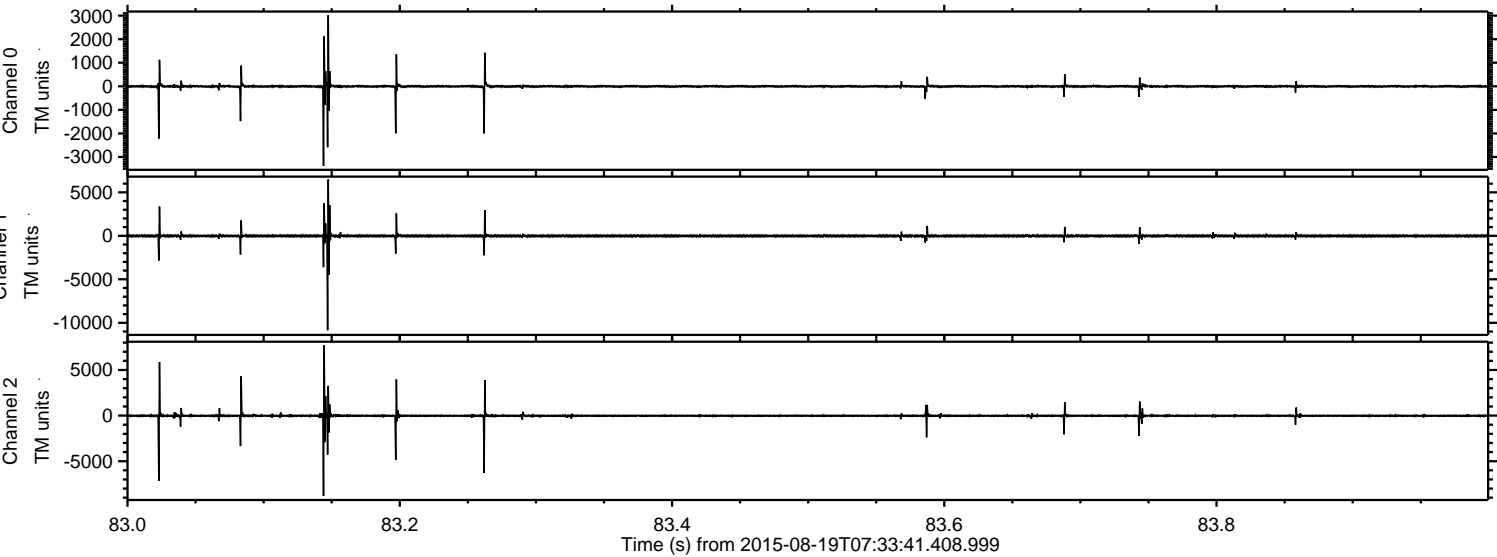

Processed Wed Aug 19 09:40:13 2015 by ELM ver.2012-10-06 from 001__elm20150819_073340__dat00.bin

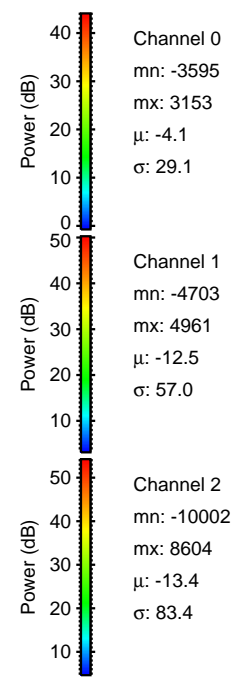
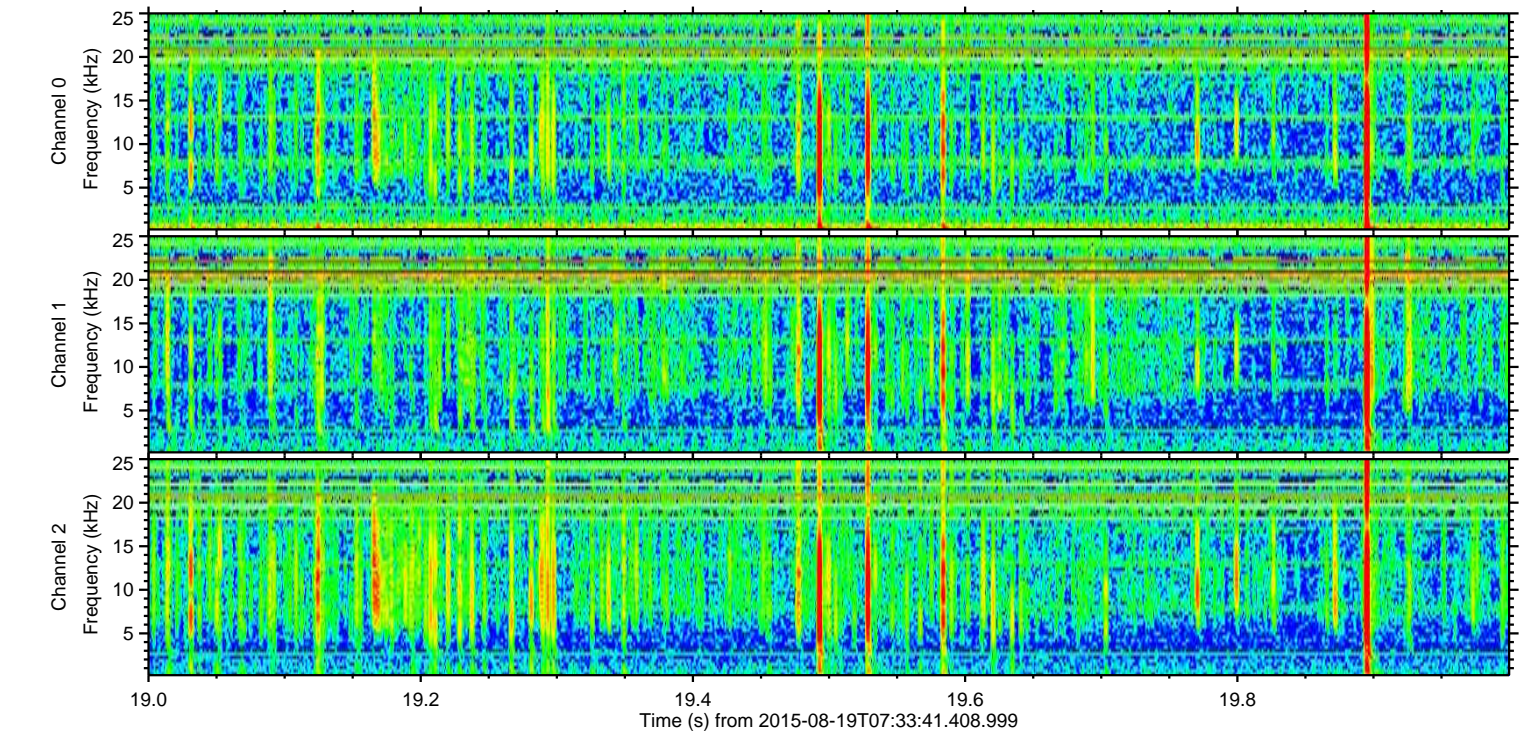
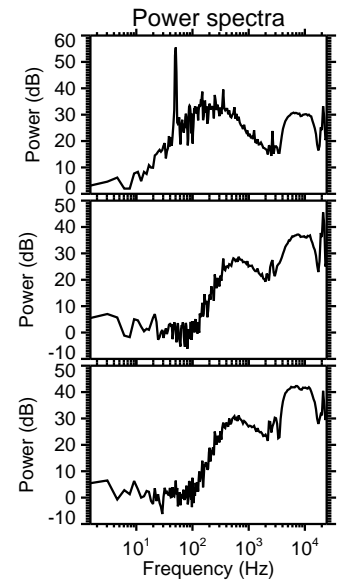
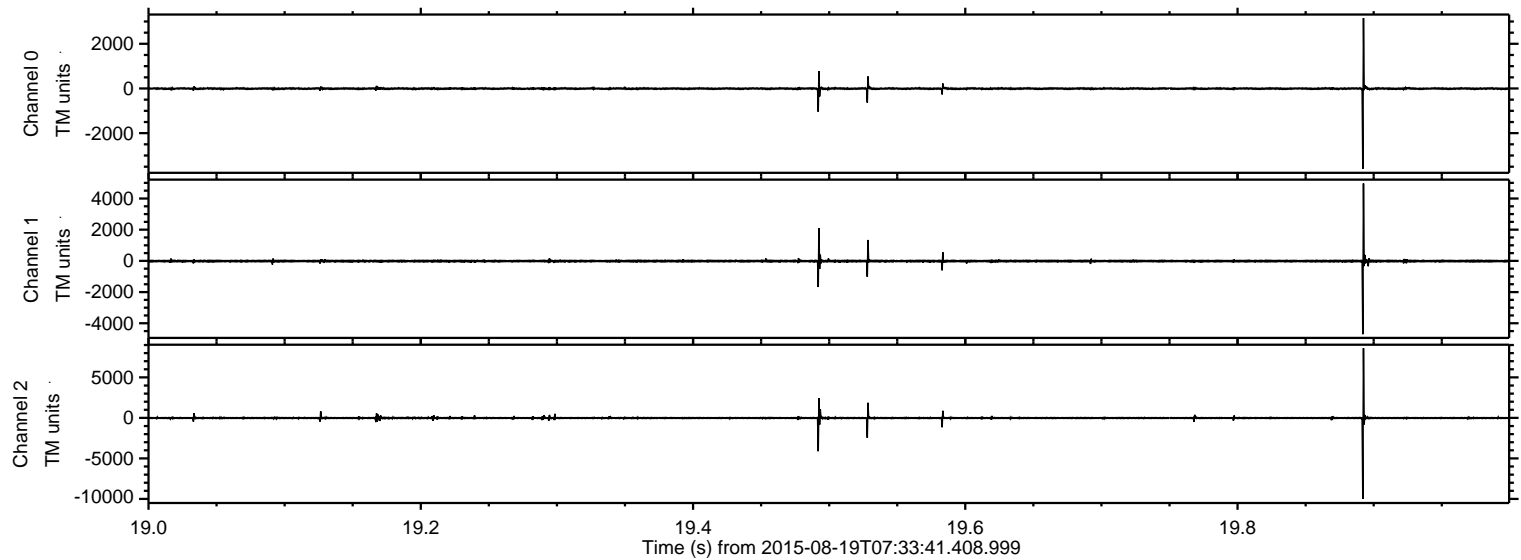

Channel 0
mn: -3595
mx: 3153
 μ : -4.1
 σ : 29.1

Channel 1
mn: -4703
mx: 4961
 μ : -12.5
 σ : 57.0

Channel 2
mn: -10002
mx: 8604
 μ : -13.4
 σ : 83.4

