

ELMAVAN 3D WAVEFORMS (Measured data sampled at 50 kHz) 51000 packets of 144 samples from 2015-08-19T05:23:35.571.000.

Processed Wed Aug 19 07:29:52 2015 by ELM ver.2012-10-06 from 001__elm20150819_052334__dat00.bin

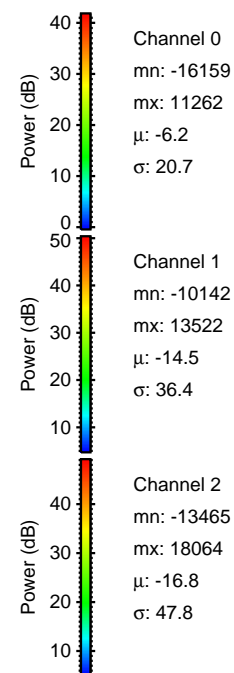

Processed Wed Aug 19 07:30:04 2015 by ELM ver.2012-10-06 from 001__elm20150819_052334__dat00.bin

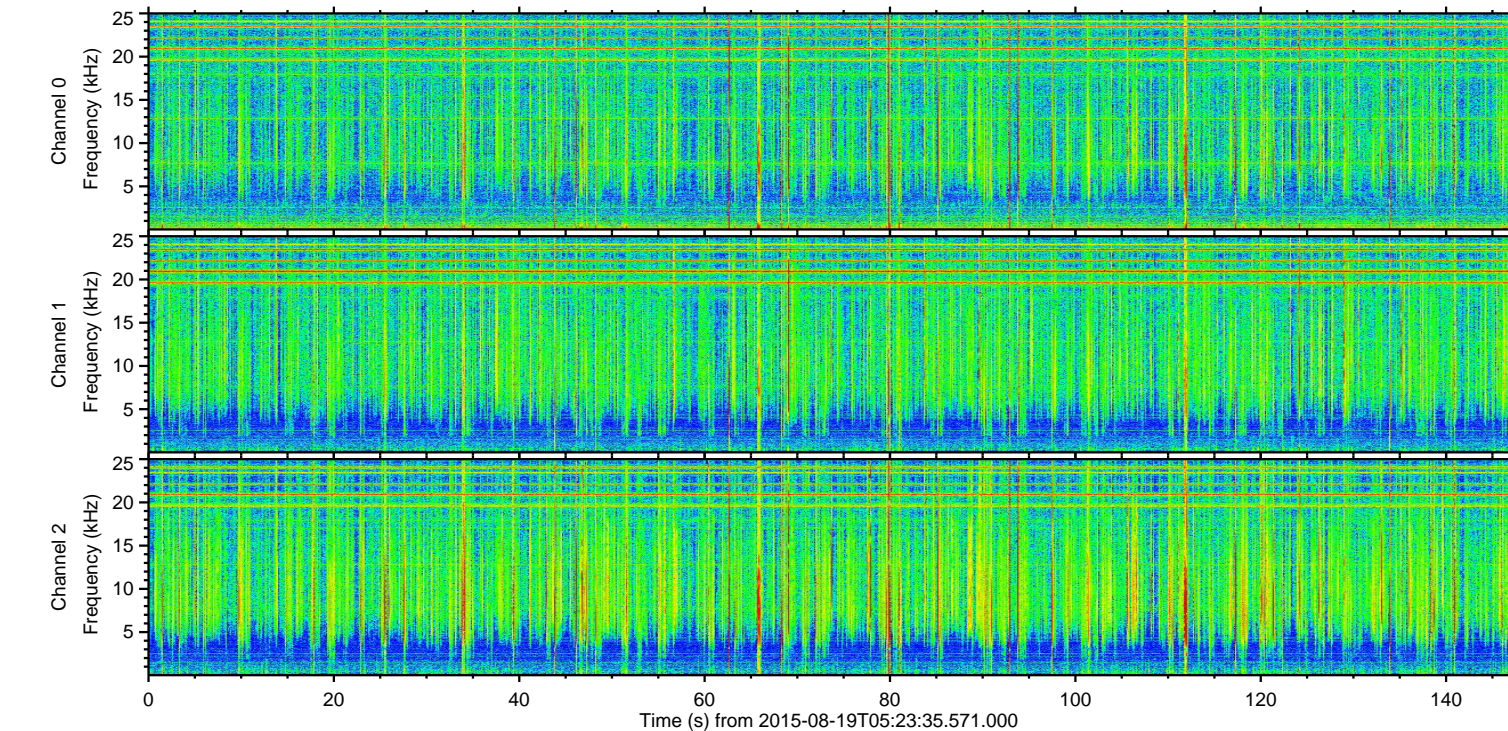
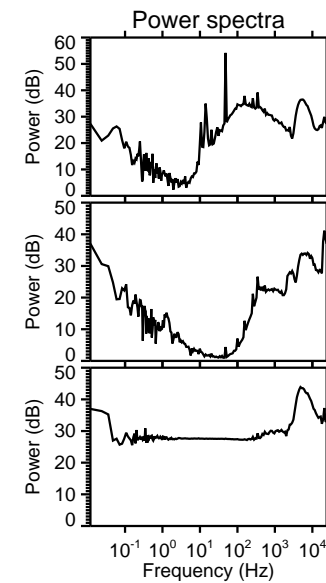
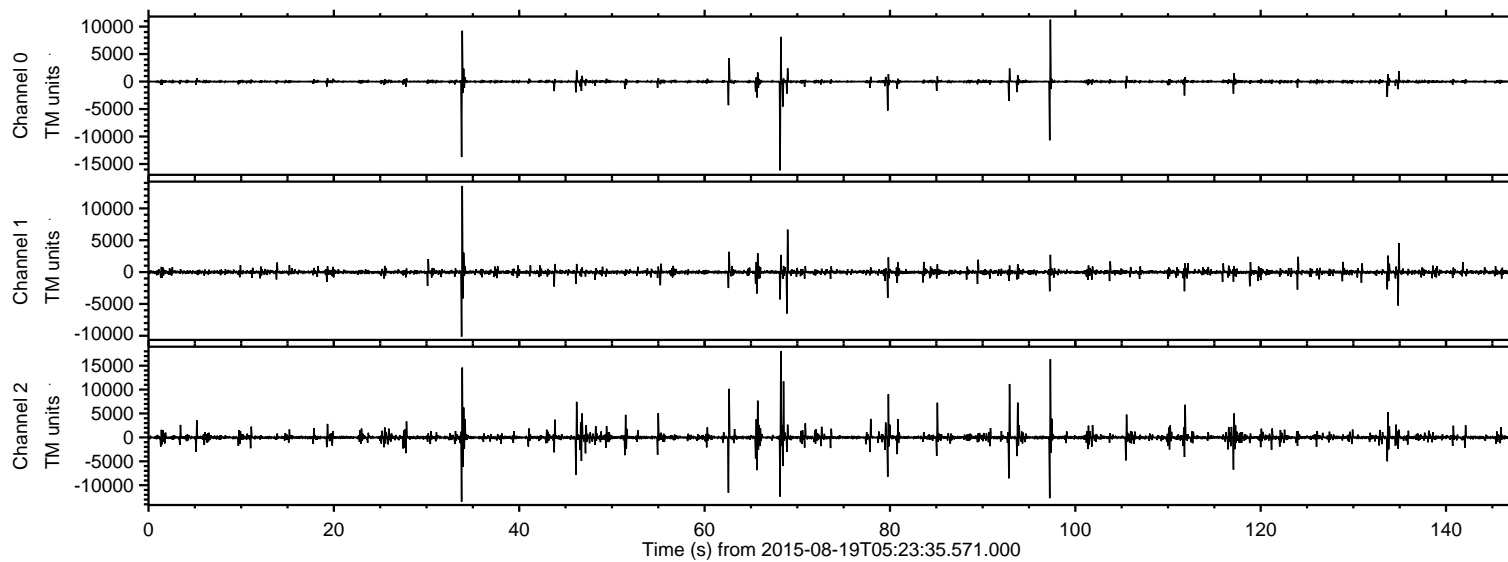
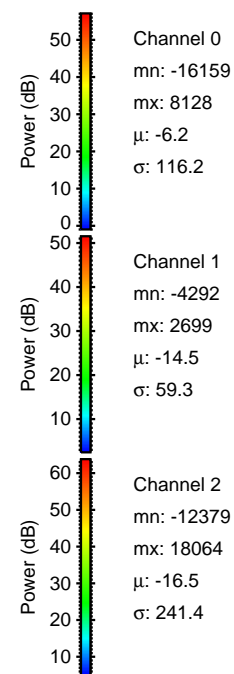
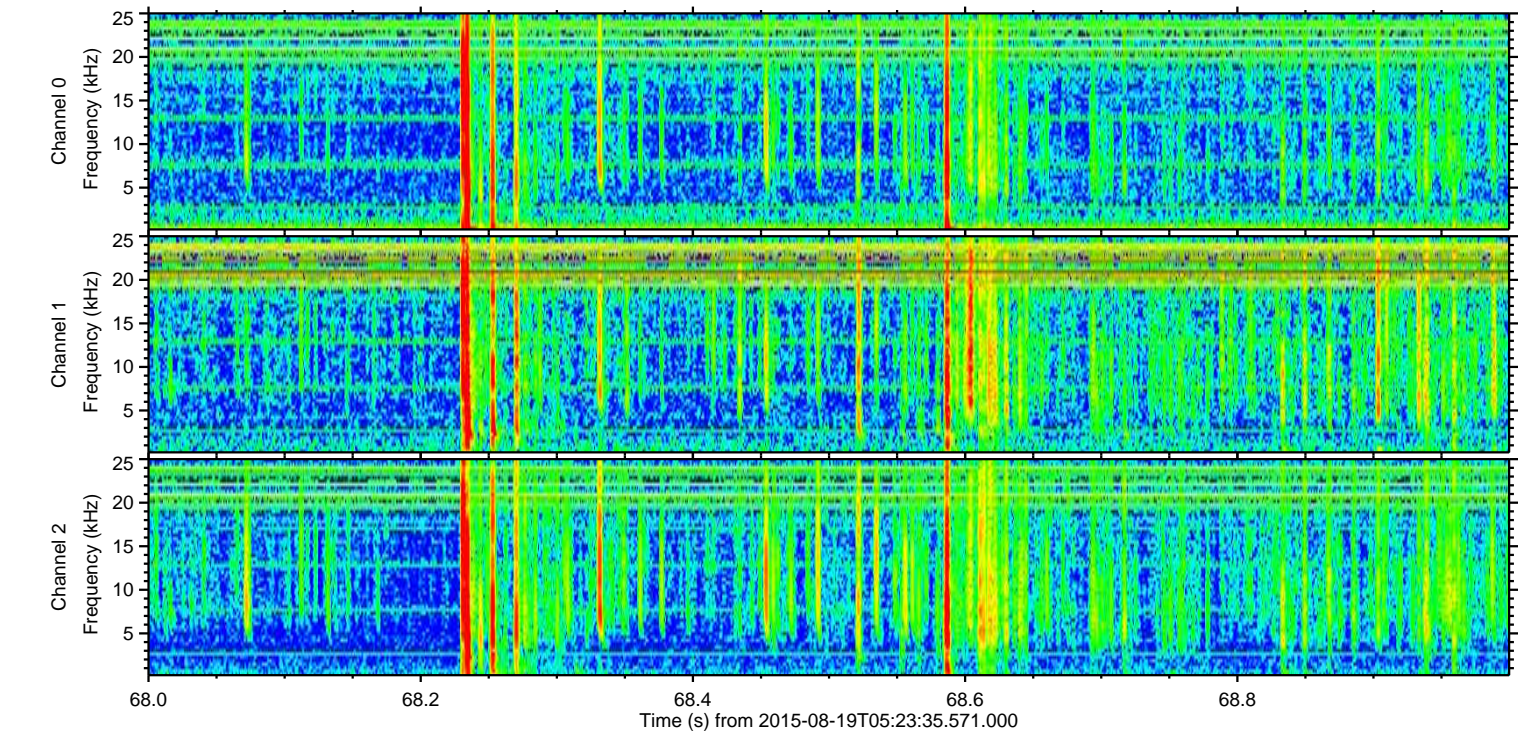
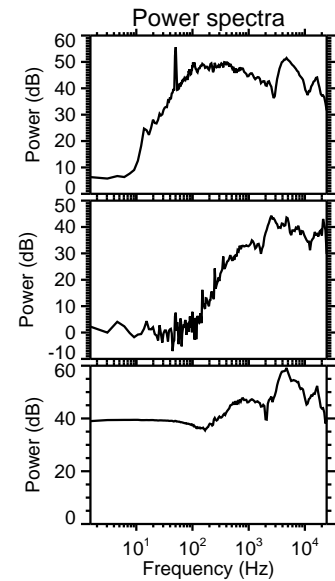
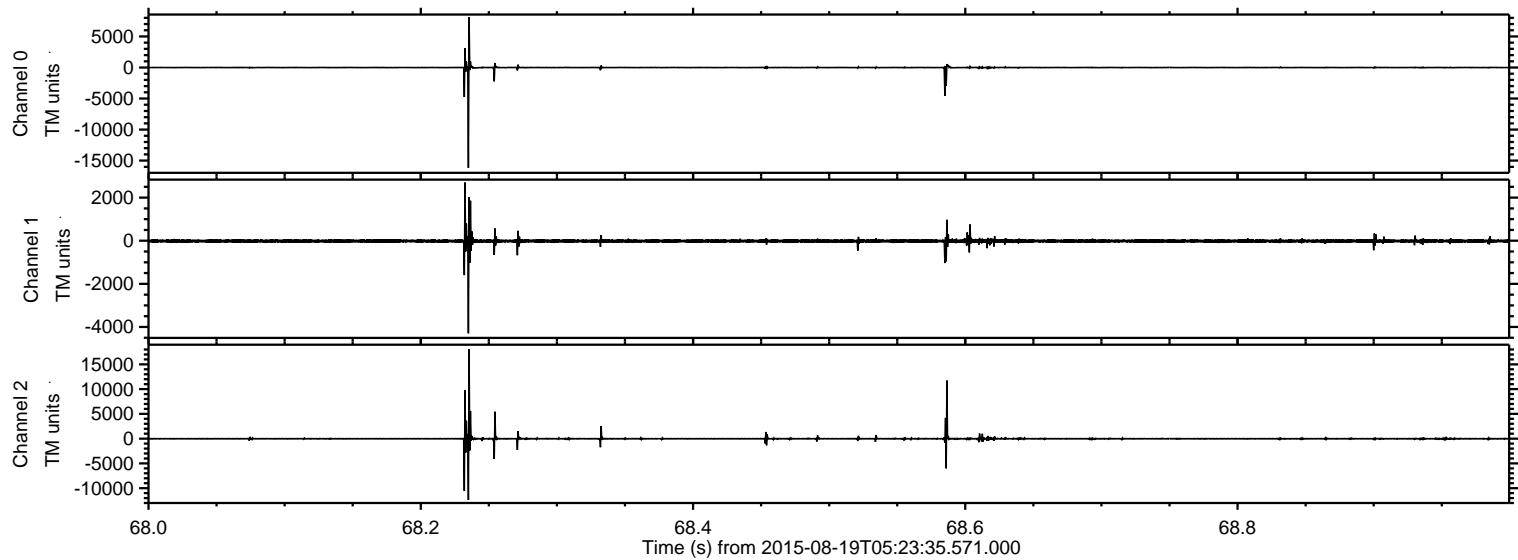

Processed Wed Aug 19 07:30:05 2015 by ELM ver.2012-10-06 from 001__elm20150819_052334__dat00.bin

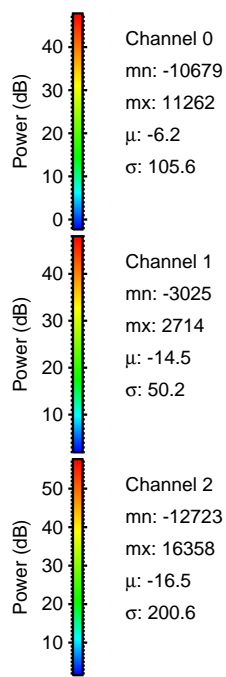
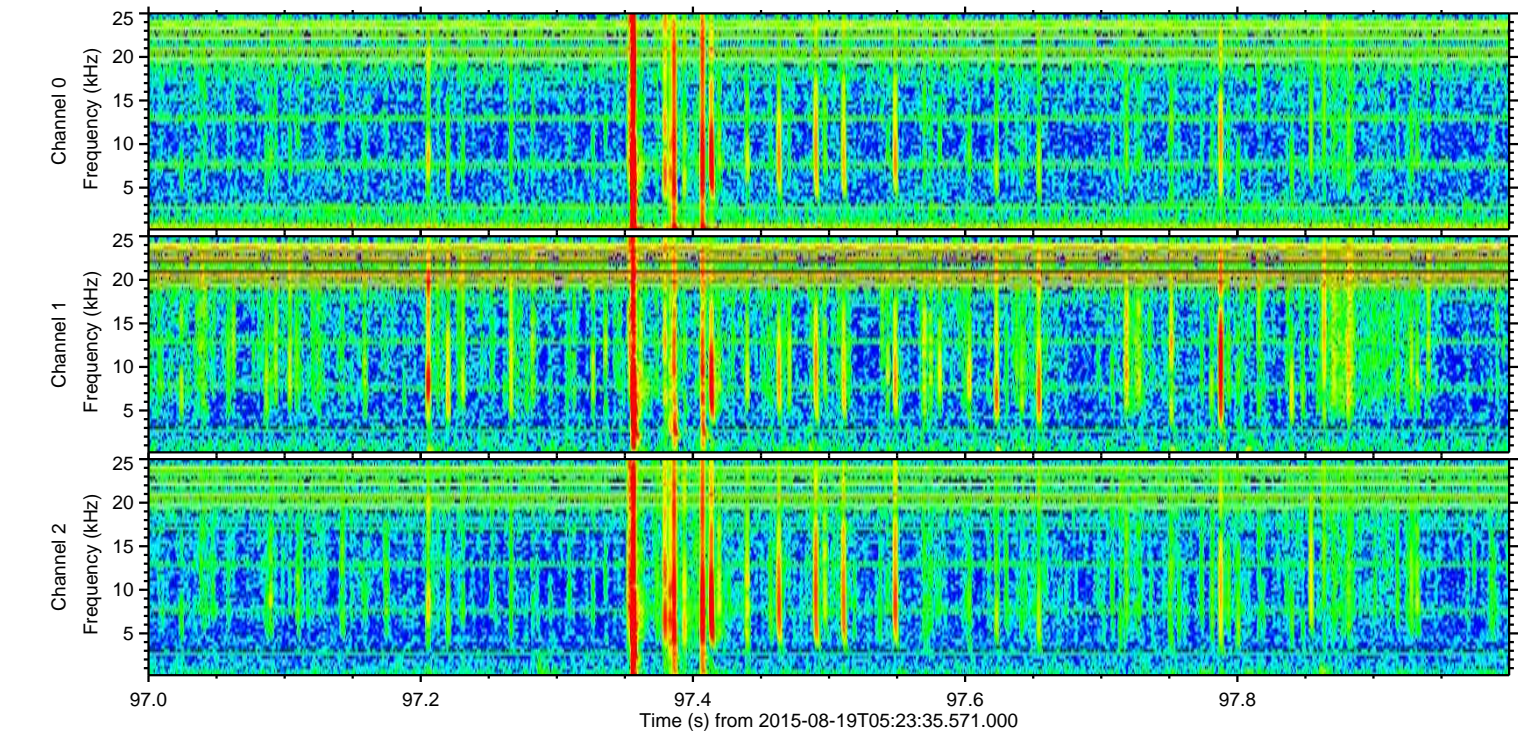
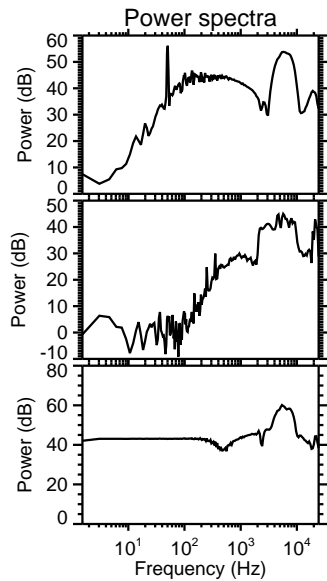
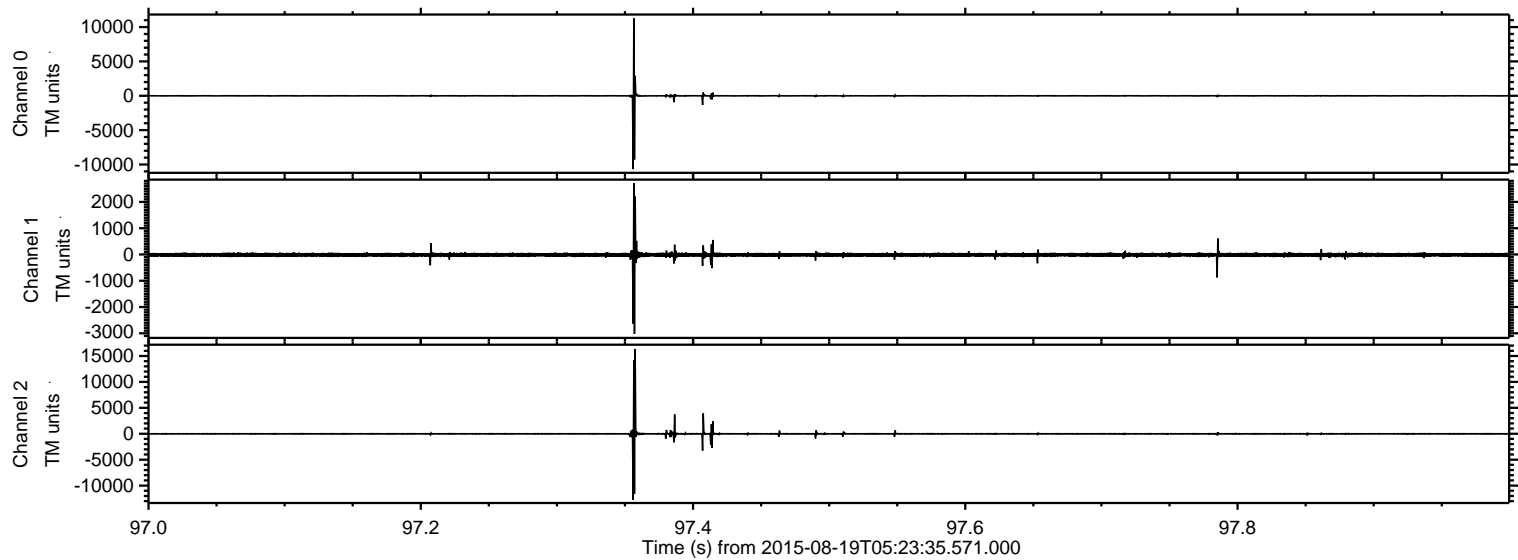

ELMAVAN 3D WAVEFORMS (Measured data sampled at 50 kHz) 51000 packets of 144 samples from 2015-08-19T05:23:35.571.000. Part 34/147

Processed Wed Aug 19 07:30:06 2015 by ELM ver.2012-10-06 from 001__elm20150819_052334__dat00.bin

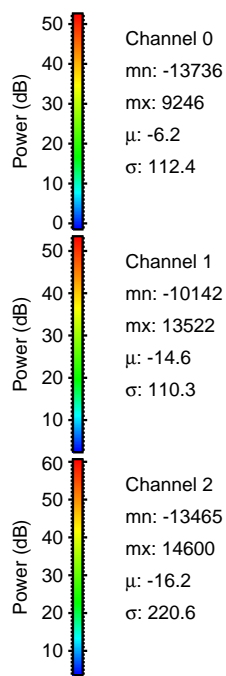
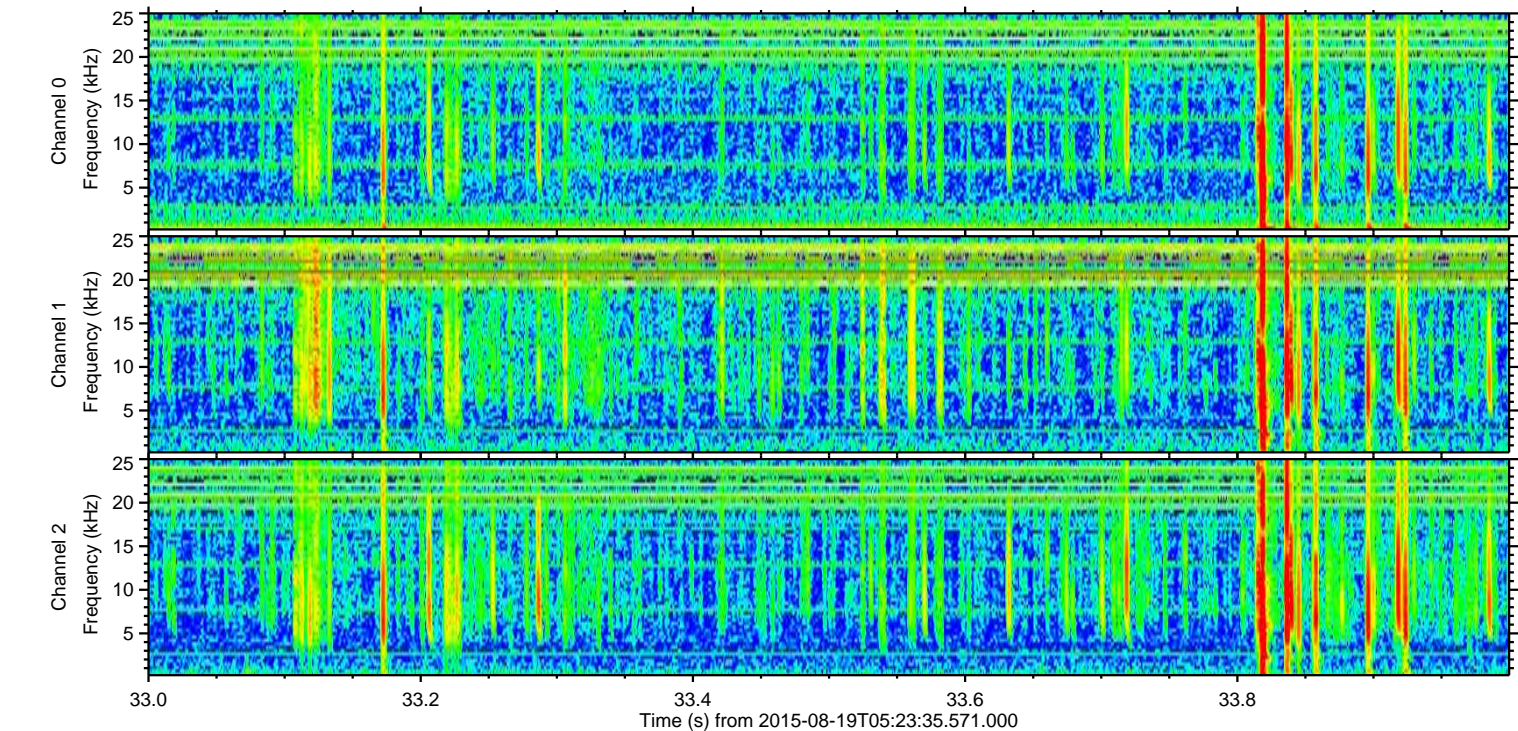
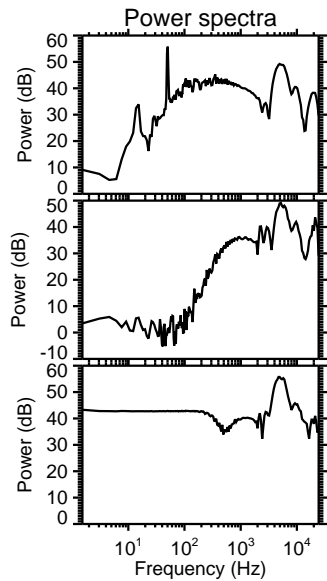
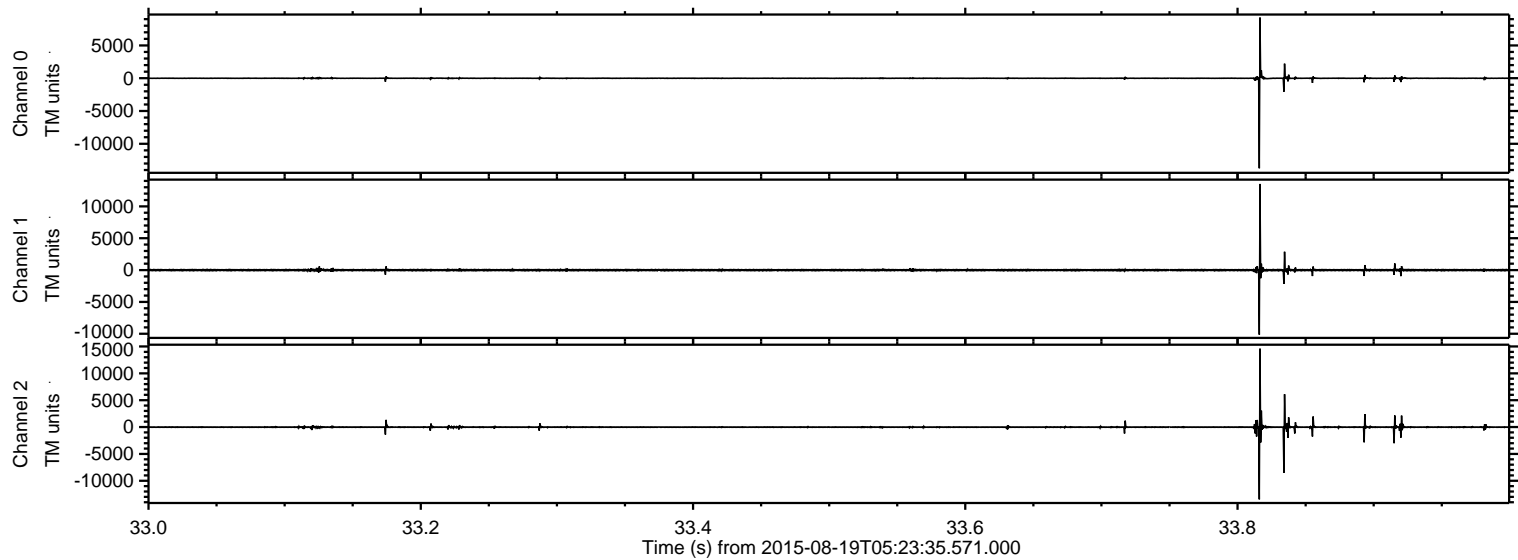

ELMAVAN 3D WAVEFORMS (Measured data sampled at 50 kHz) 51000 packets of 144 samples from 2015-08-19T05:23:35.571.000. Part 63/147

Processed Wed Aug 19 07:30:07 2015 by ELM ver.2012-10-06 from 001__elm20150819_052334__dat00.bin

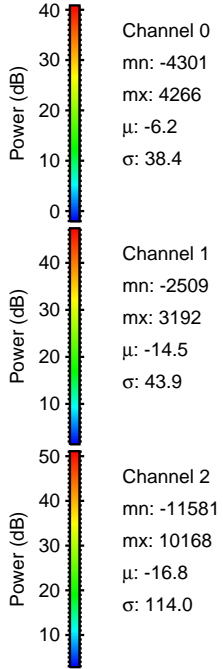
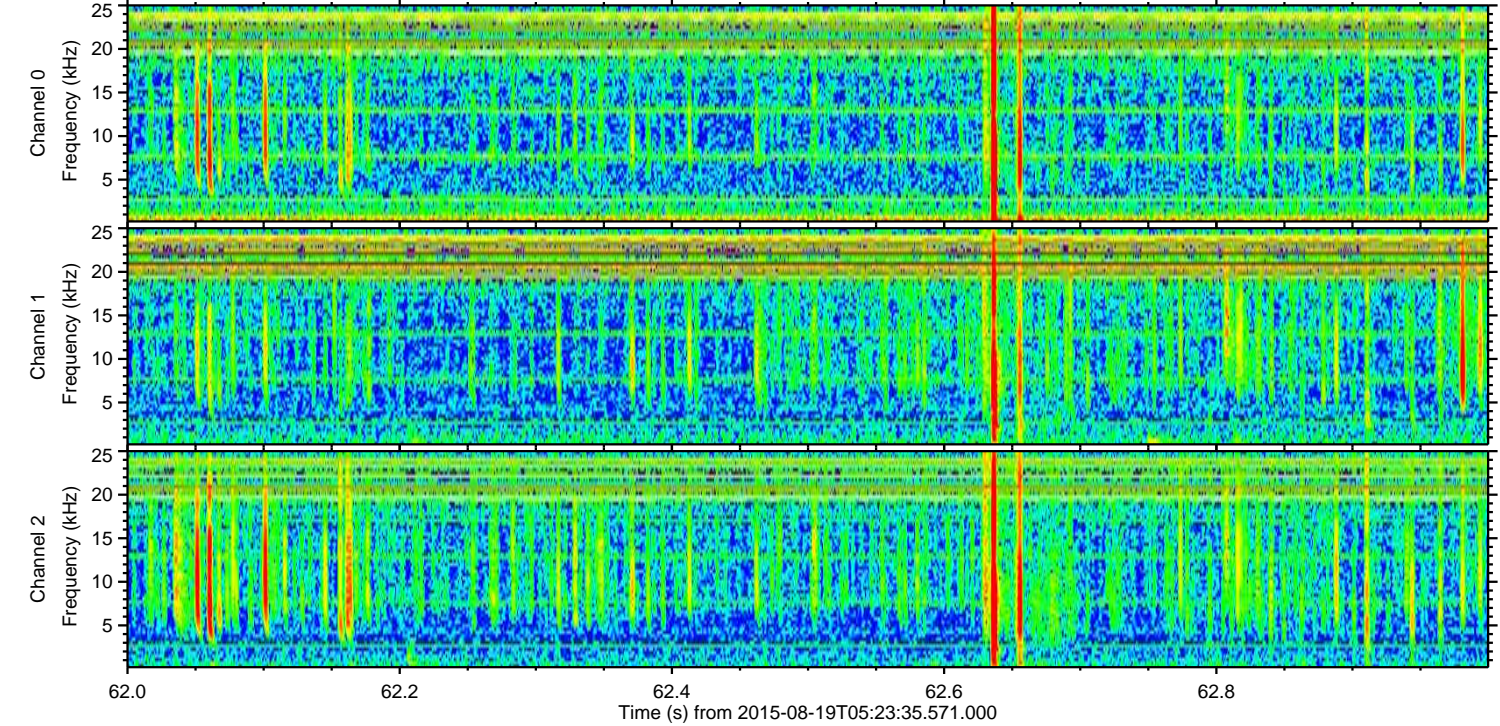
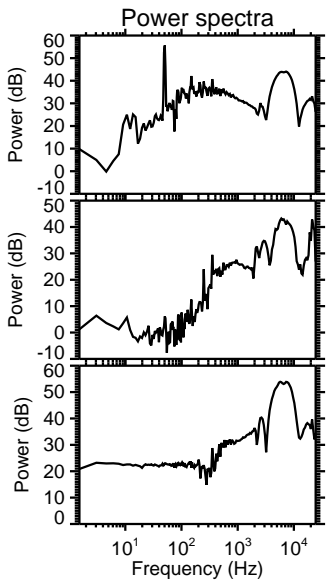
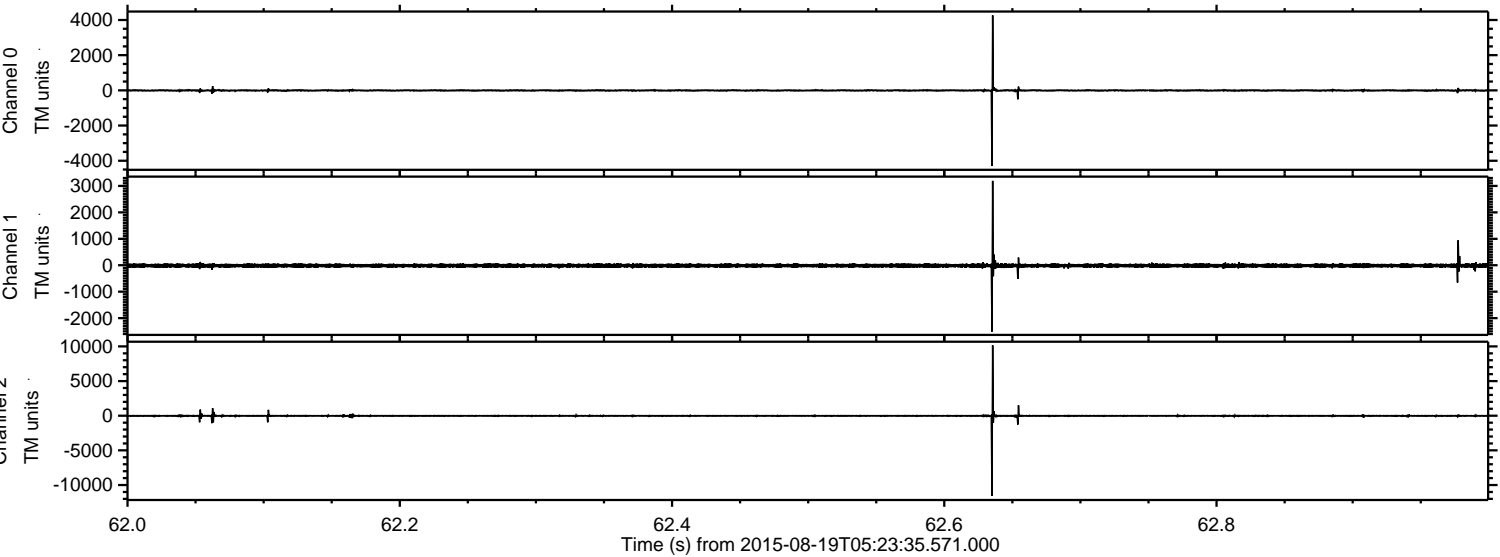

Processed Wed Aug 19 07:30:08 2015 by ELM ver.2012-10-06 from 001__elm20150819_052334__dat00.bin

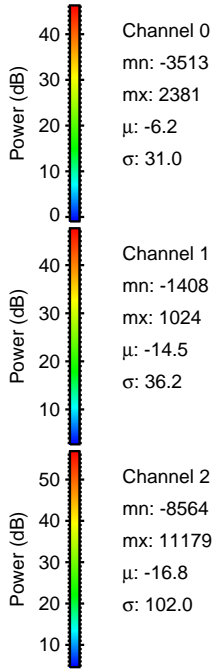
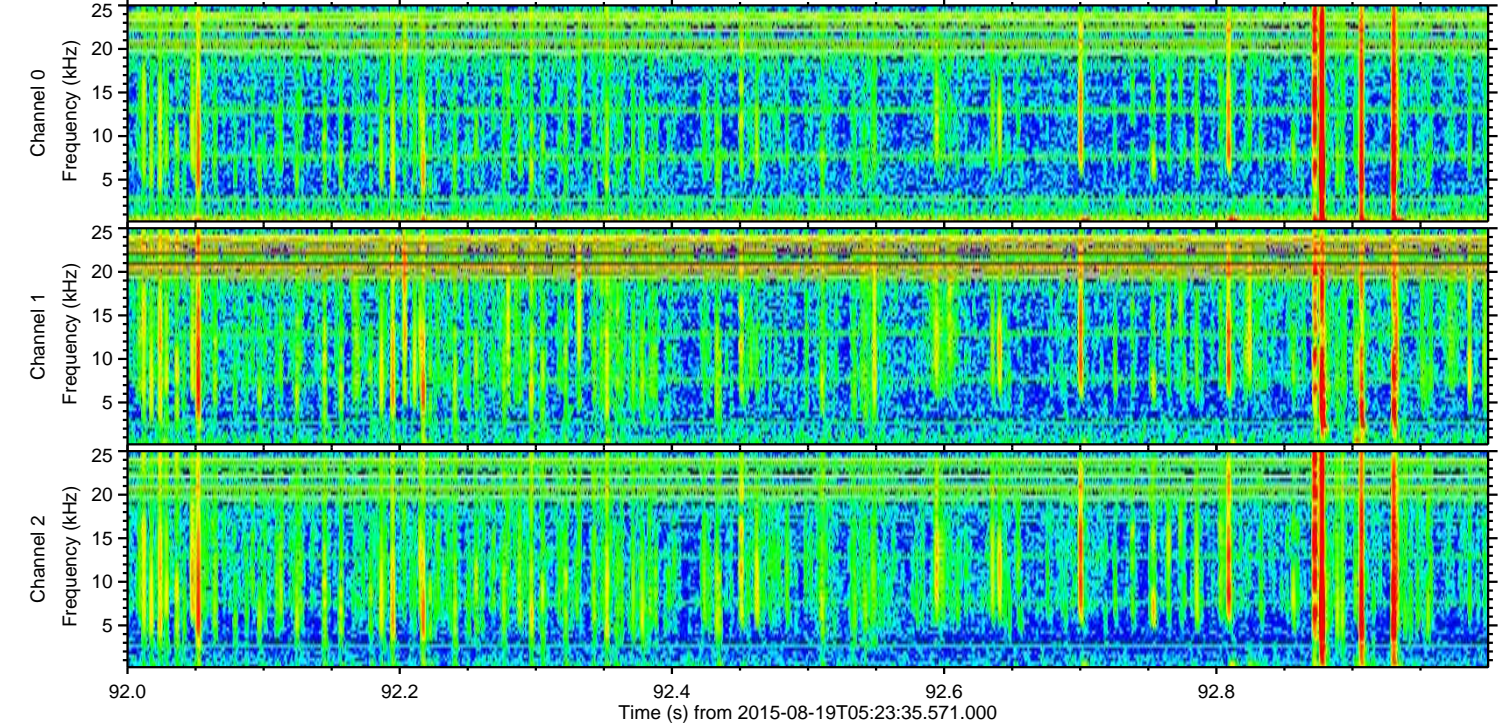
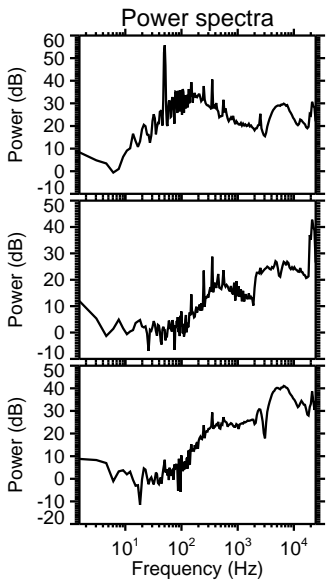
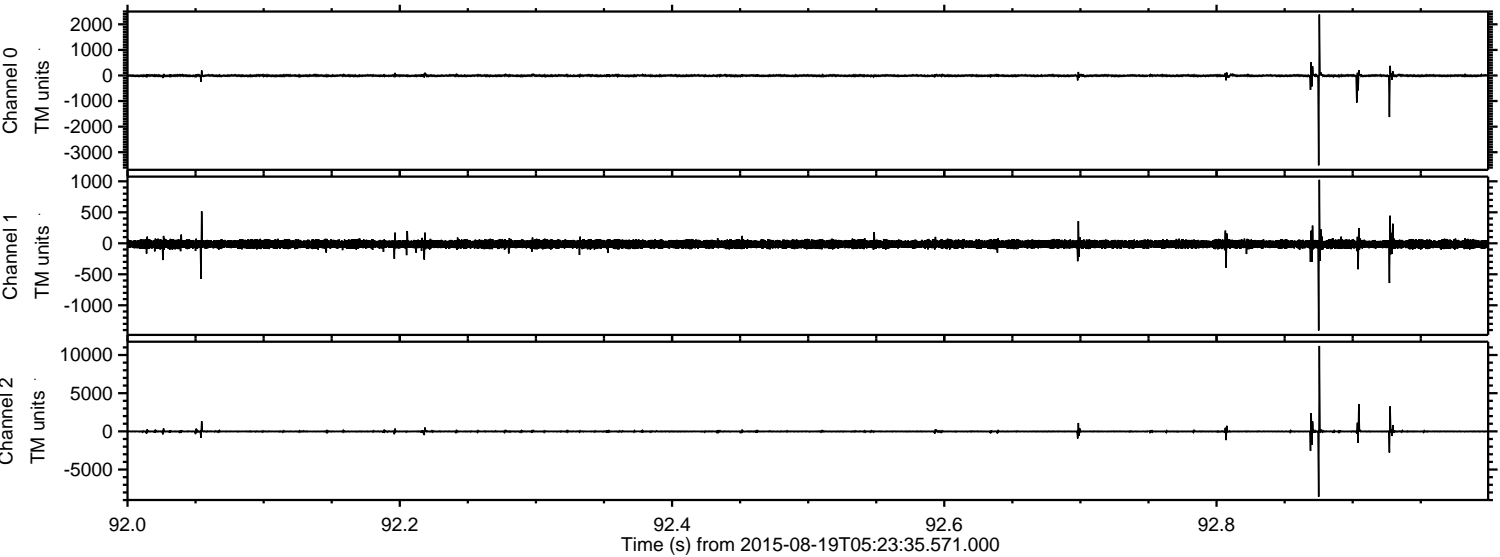

Processed Wed Aug 19 07:30:09 2015 by ELM ver.2012-10-06 from 001__elm20150819_052334__dat00.bin

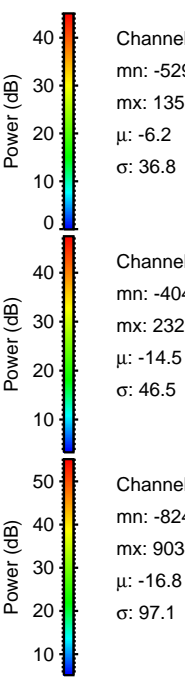
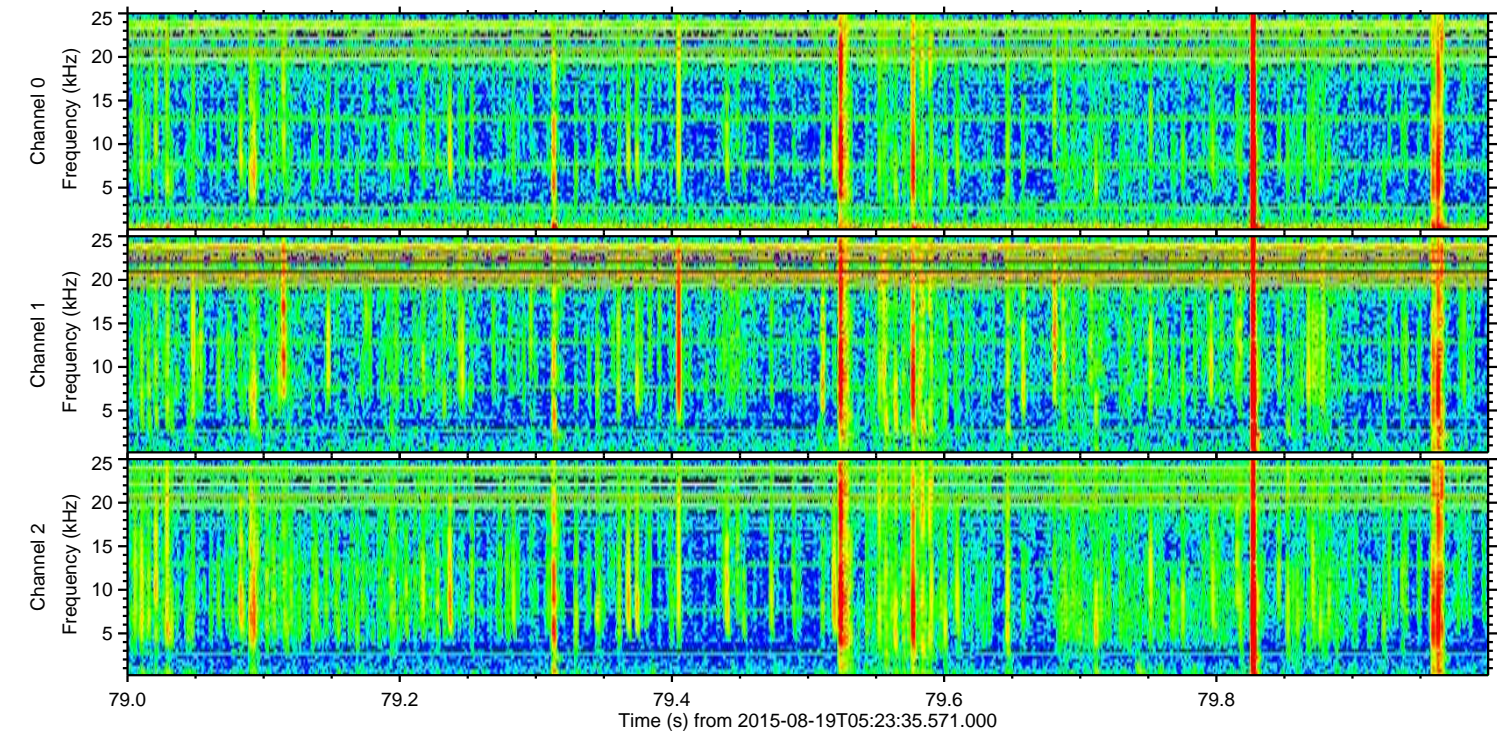
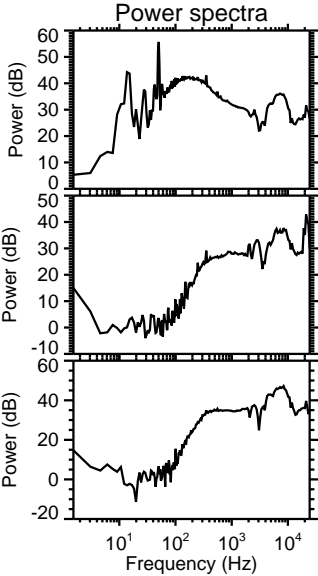
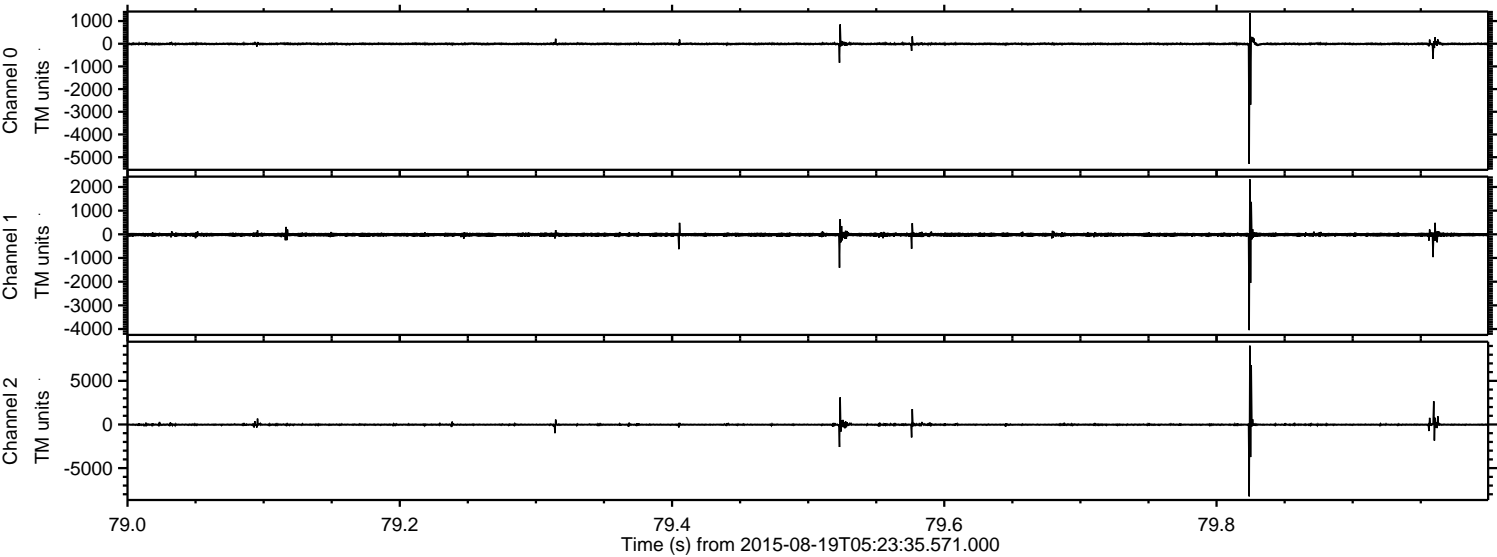

Channel 0
mn: -5293
mx: 1351
 μ : -6.2
 σ : 36.8

Channel 1
mn: -4046
mx: 2320
 μ : -14.5
 σ : 46.5

Channel 2
mn: -8242
mx: 9034
 μ : -16.8
 σ : 97.1

ELMAVAN 3D WAVEFORMS (Measured data sampled at 50 kHz) 51000 packets of 144 samples from 2015-08-19T05:23:35.571.000. Part 47/147

Processed Wed Aug 19 07:30:10 2015 by ELM ver.2012-10-06 from 001__elm20150819_052334__dat00.bin

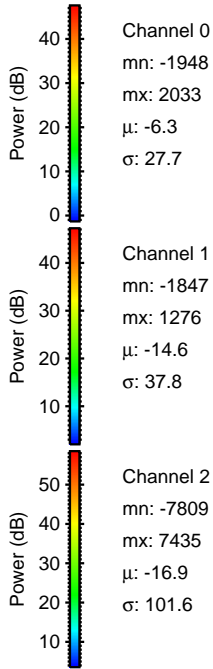
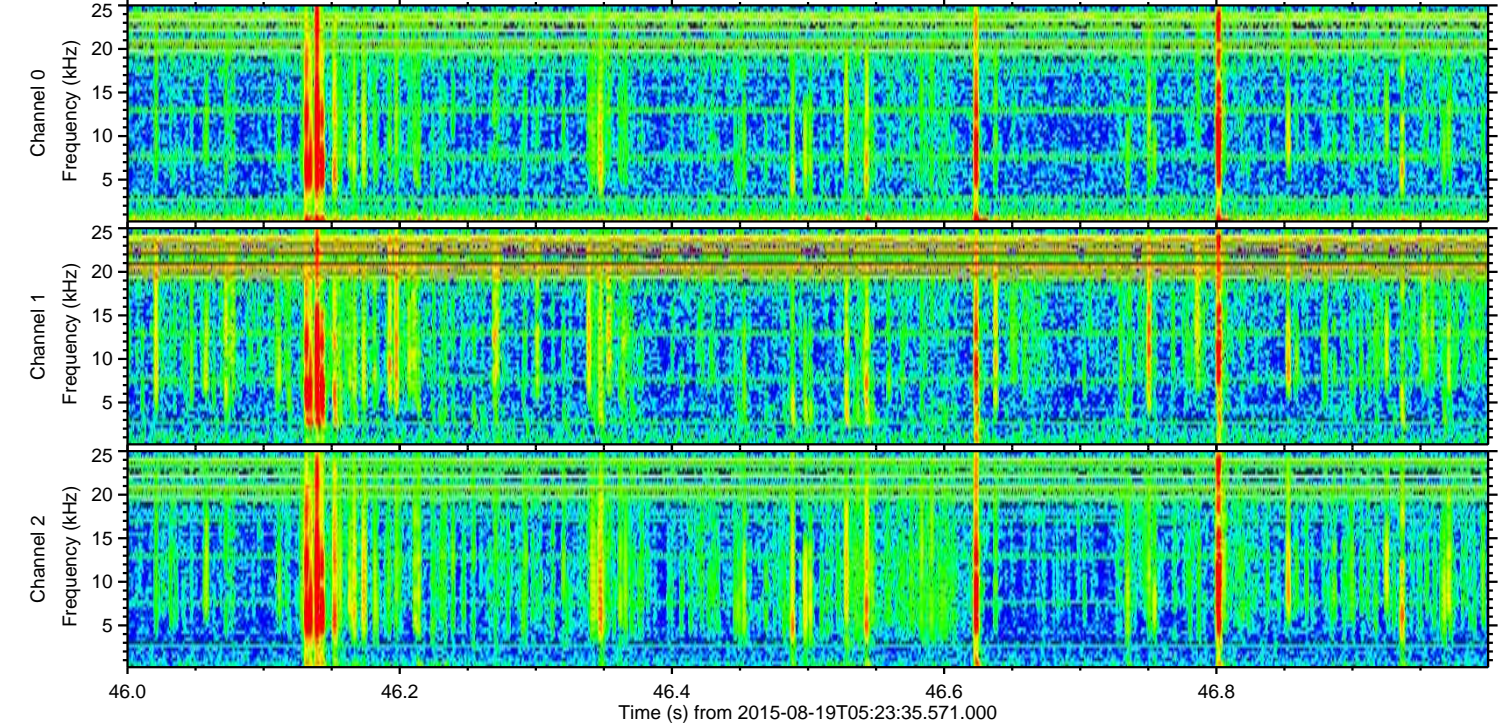
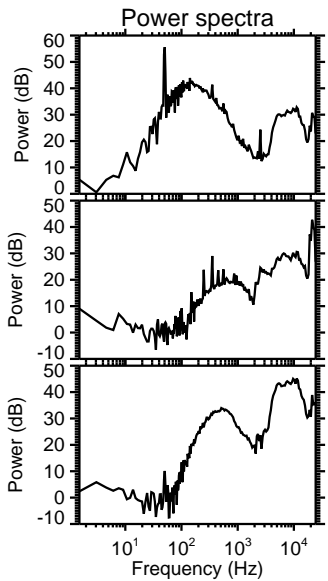
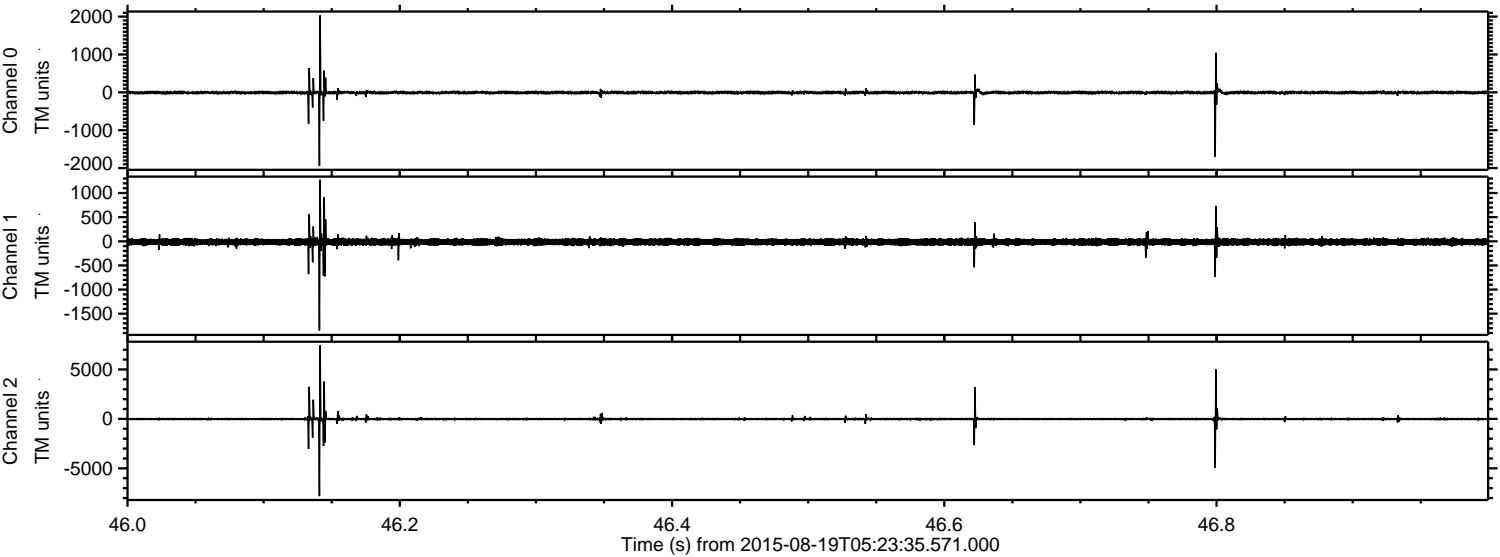

Channel 0
mn: -1948
mx: 2033
 μ : -6.3
 σ : 27.7

Channel 1
mn: -1847
mx: 1276
 μ : -14.6
 σ : 37.8

Channel 2
mn: -7809
mx: 7435
 μ : -16.9
 σ : 101.6

Processed Wed Aug 19 07:30:11 2015 by ELM ver.2012-10-06 from 001__elm20150819_052334__dat00.bin

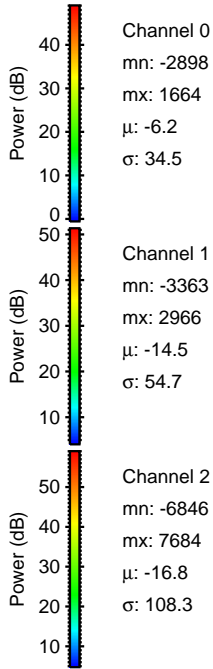
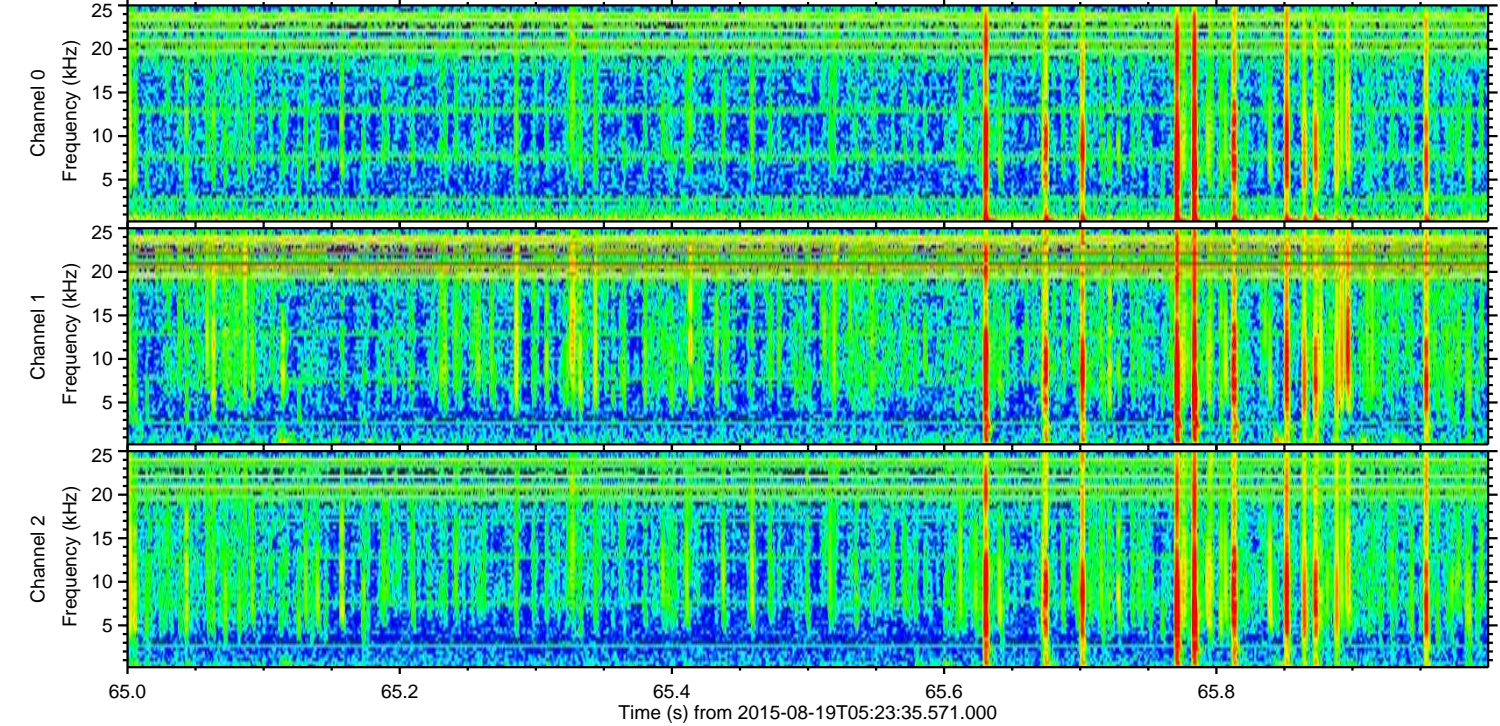
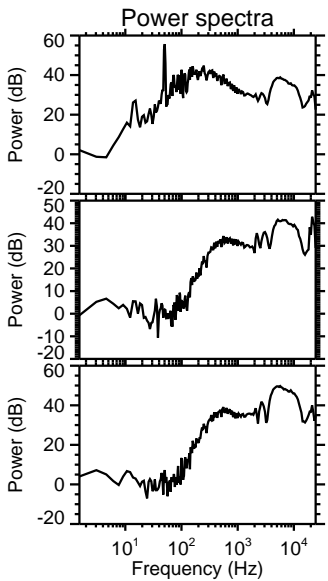
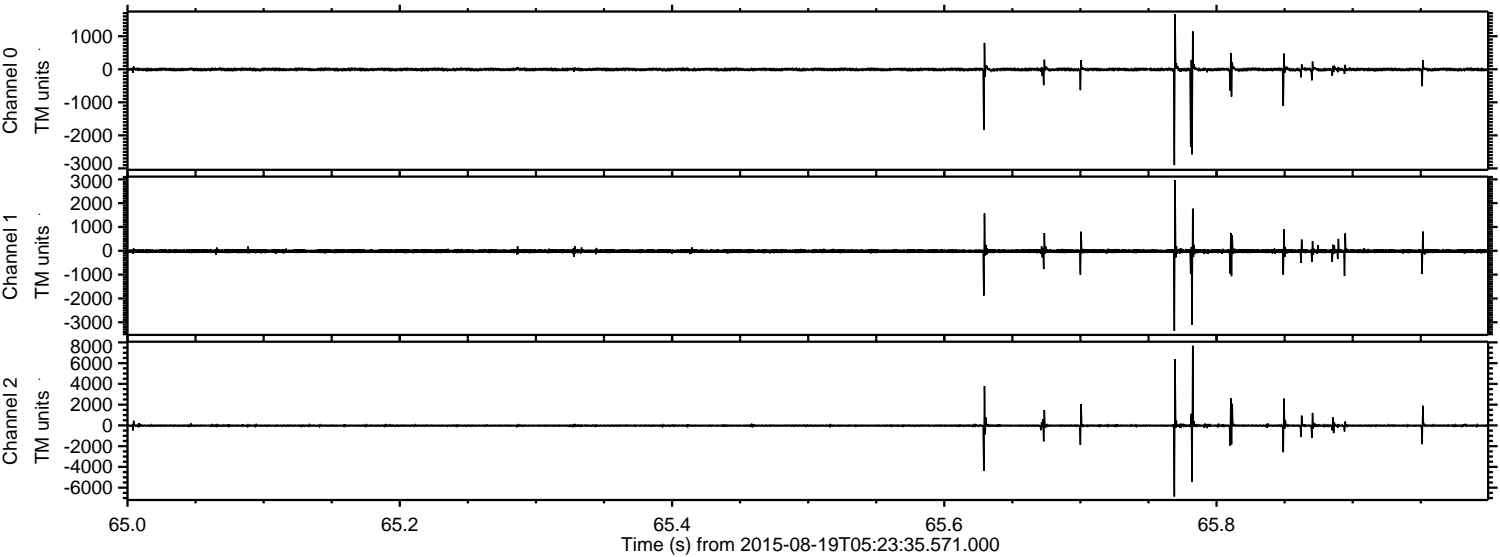

Processed Wed Aug 19 07:30:12 2015 by ELM ver.2012-10-06 from 001__elm20150819_052334__dat00.bin

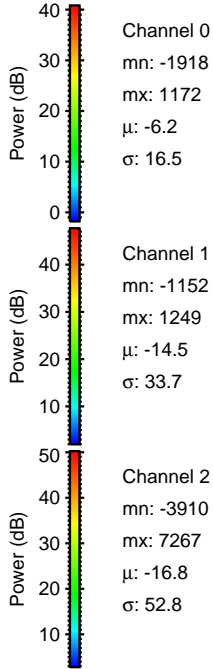
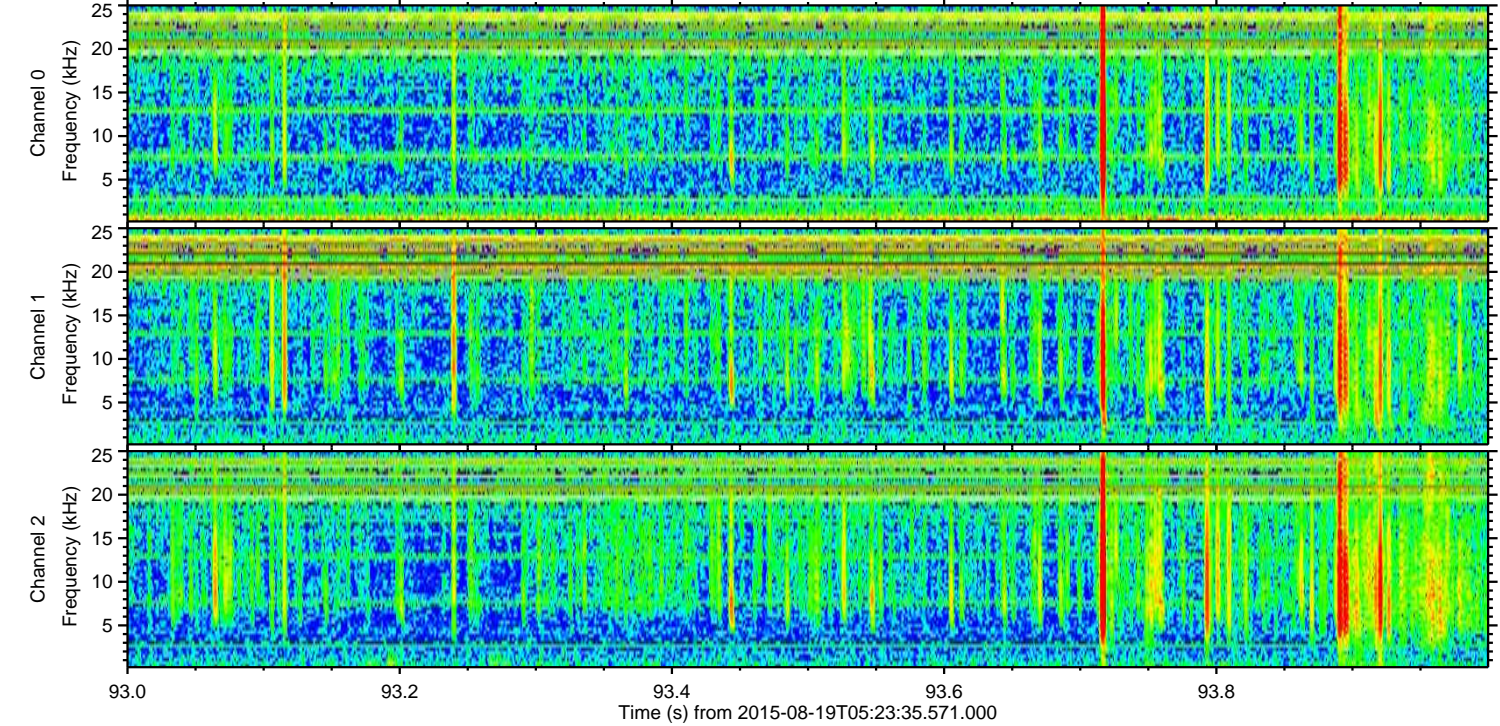
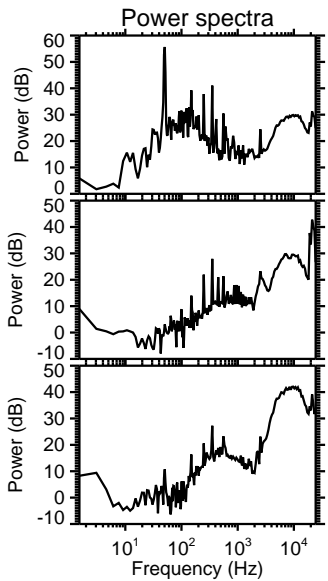
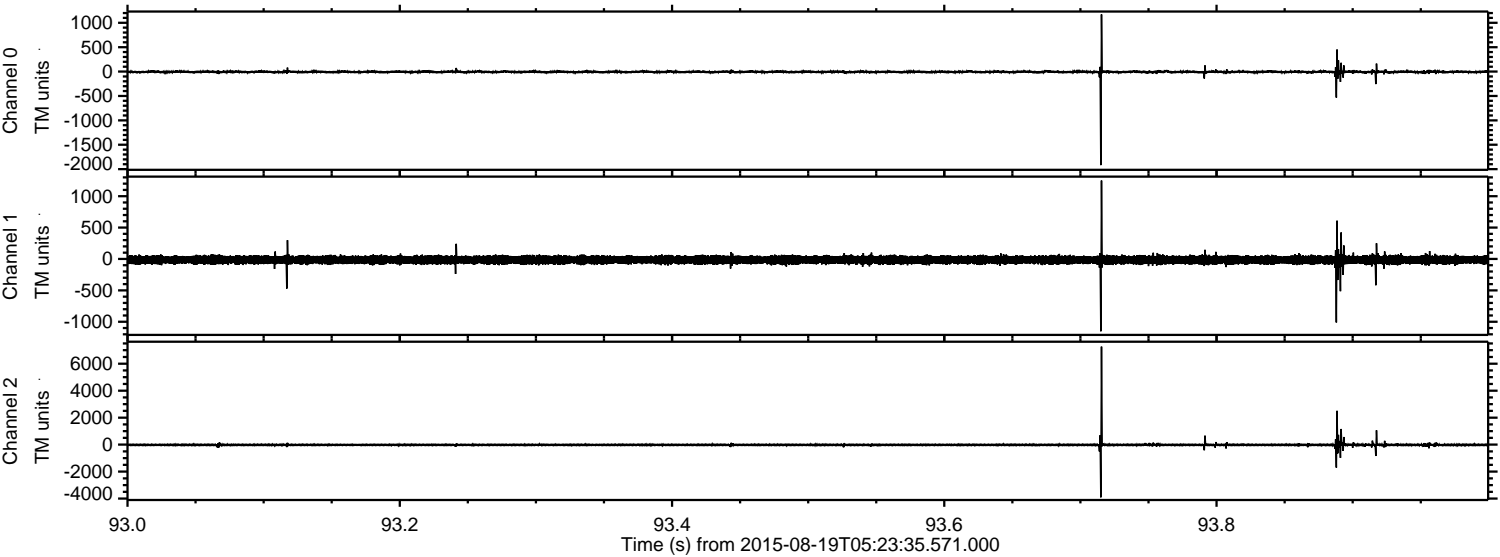

Channel 0
mn: -1918
mx: 1172
 μ : -6.2
 σ : 16.5

Channel 1
mn: -1152
mx: 1249
 μ : -14.5
 σ : 33.7

Channel 2
mn: -3910
mx: 7267
 μ : -16.8
 σ : 52.8

Processed Wed Aug 19 07:30:12 2015 by ELM ver.2012-10-06 from 001__elm20150819_052334__dat00.bin

