

ELMAVAN 3D WAVEFORMS (Measured data sampled at 50 kHz) 51000 packets of 144 samples from 2015-08-18T08:57:40.624.999.

Processed Tue Aug 18 11:04:01 2015 by ELM ver.2012-10-06 from 001__elm20150818_085739__dat00.bin

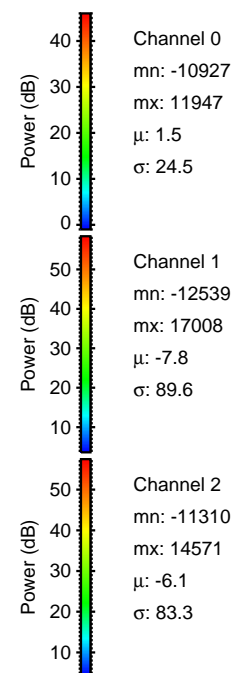

Processed Tue Aug 18 11:04:13 2015 by ELM ver.2012-10-06 from 001__elm20150818_085739__dat00.bin

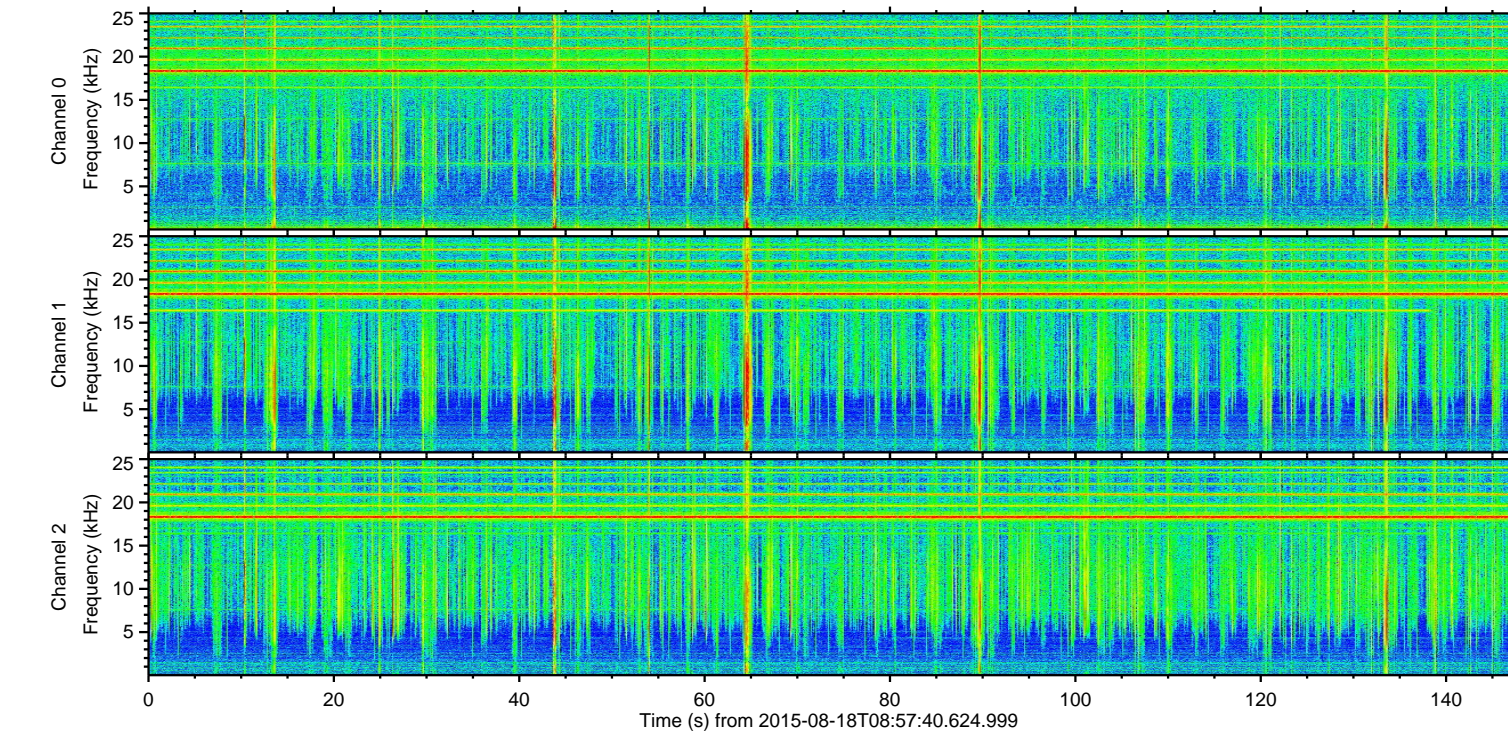
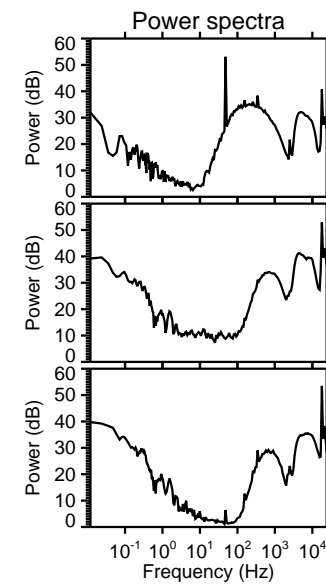
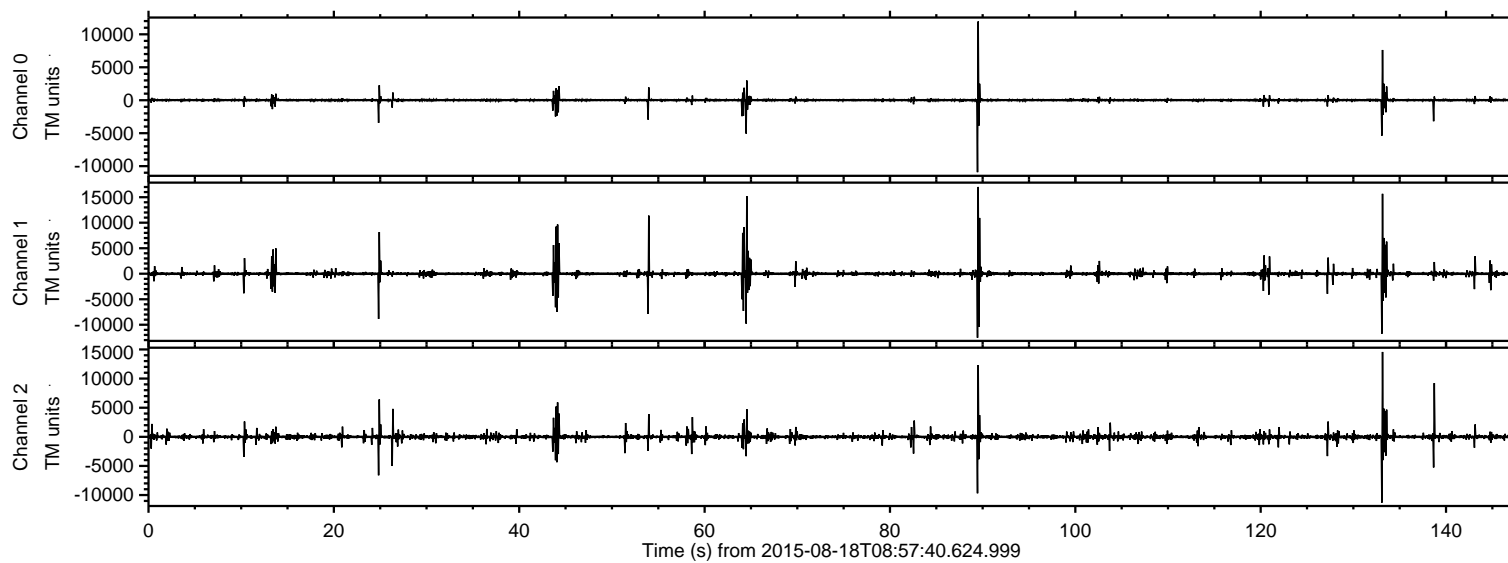
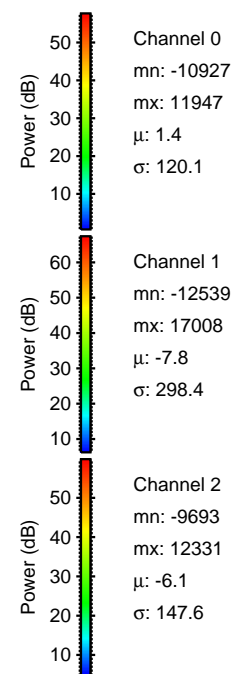
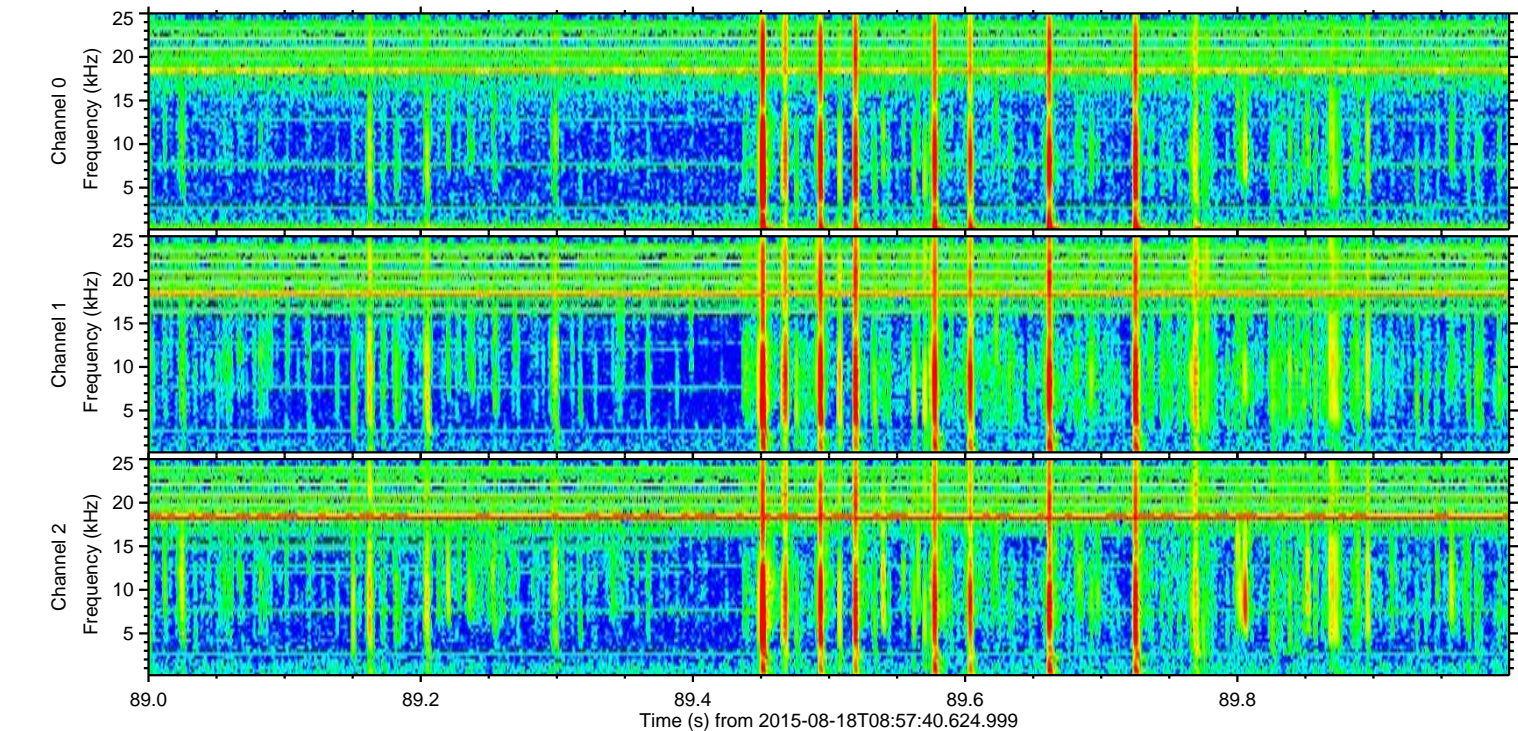
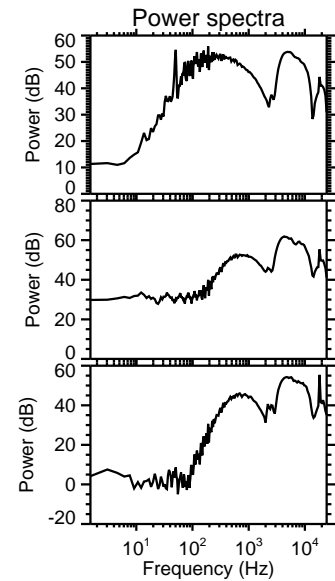
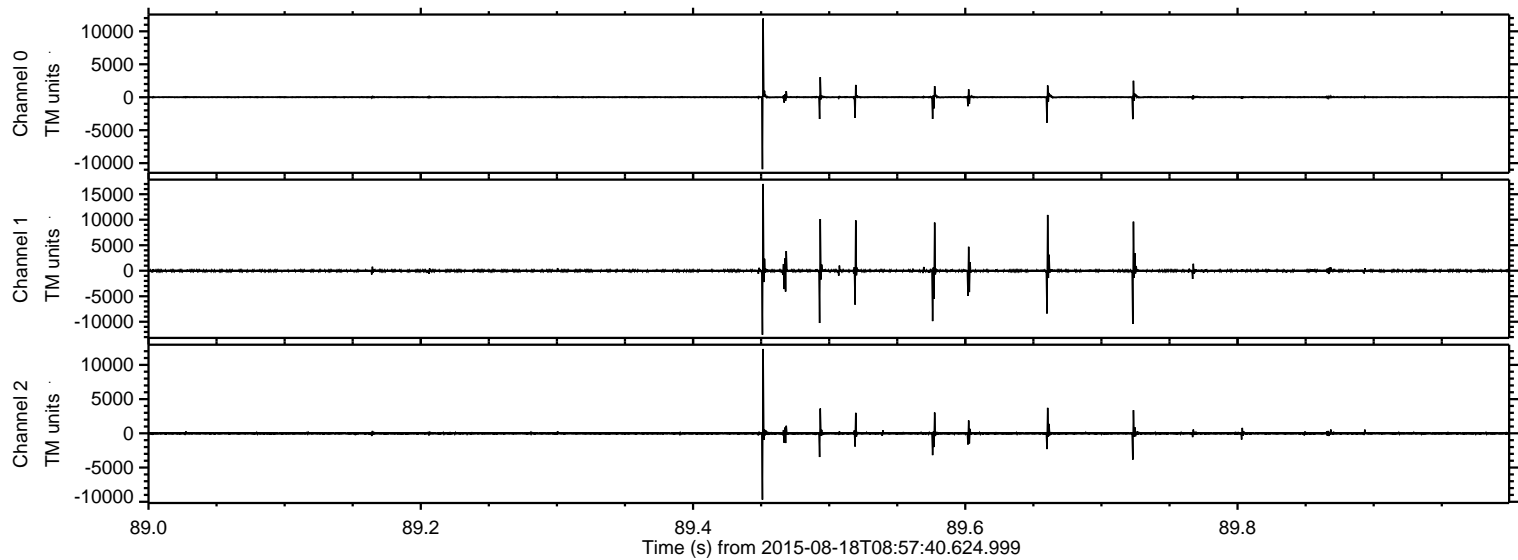

ELMAVAN 3D WAVEFORMS (Measured data sampled at 50 kHz) 51000 packets of 144 samples from 2015-08-18T08:57:40.624.999. Part 134/147

Processed Tue Aug 18 11:04:14 2015 by ELM ver.2012-10-06 from 001__elm20150818_085739__dat00.bin

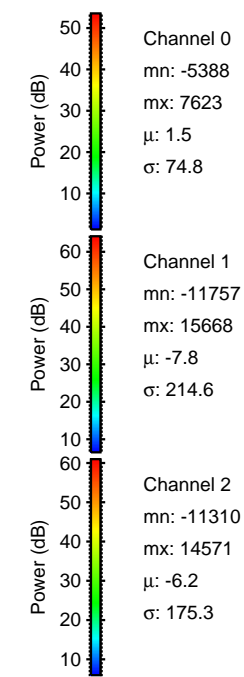
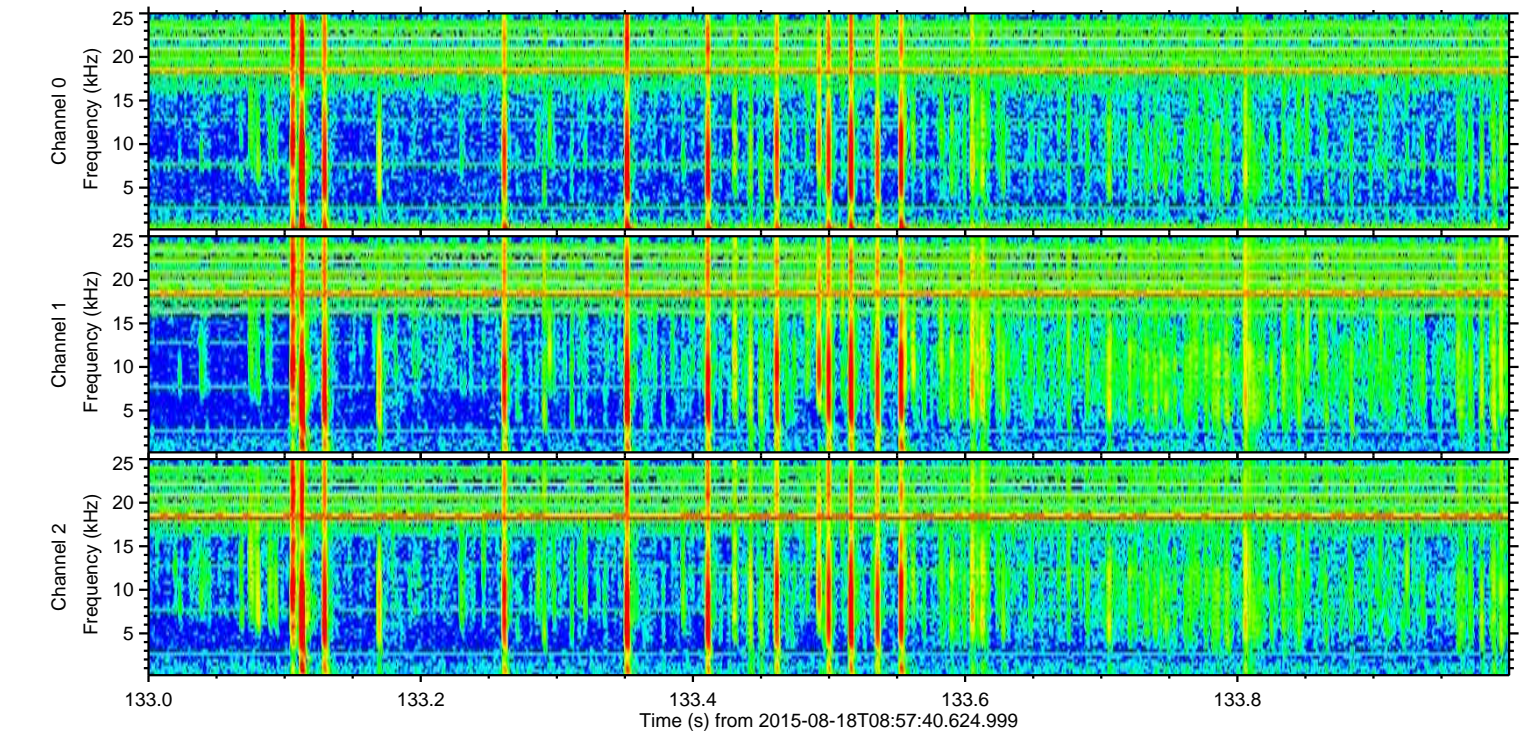
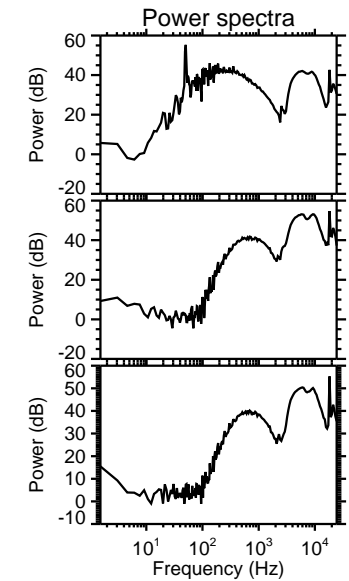
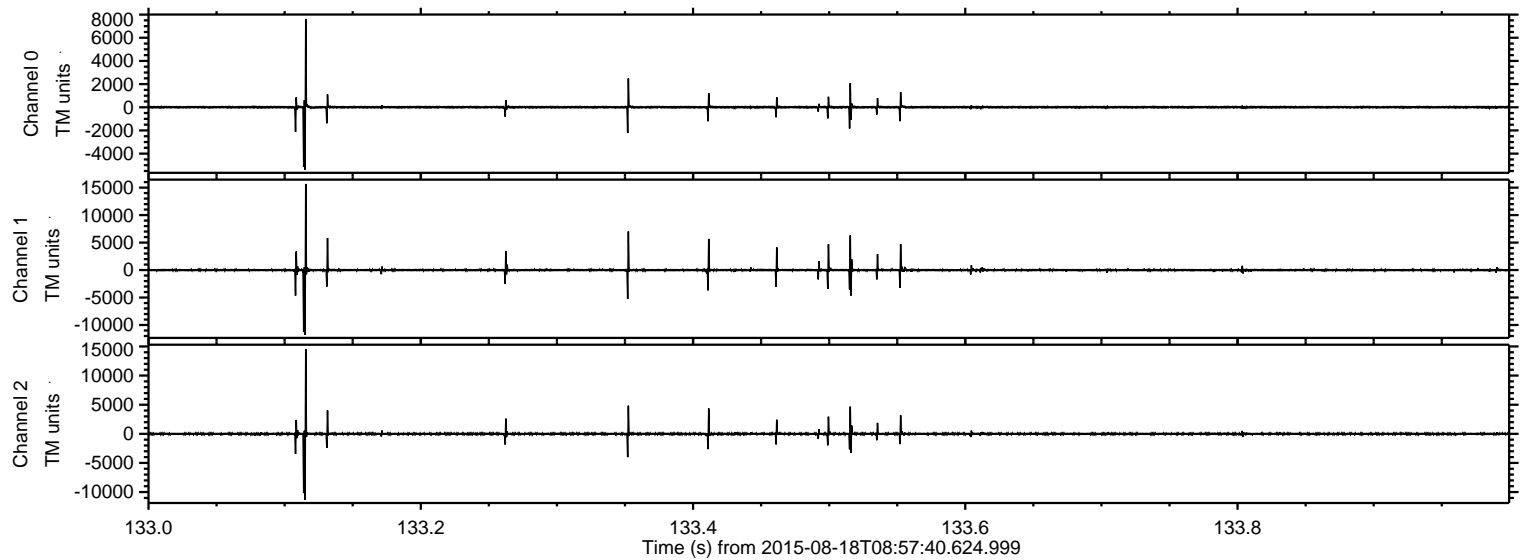

Processed Tue Aug 18 11:04:15 2015 by ELM ver.2012-10-06 from 001__elm20150818_085739__dat00.bin

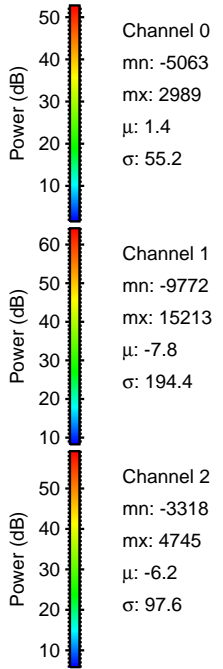
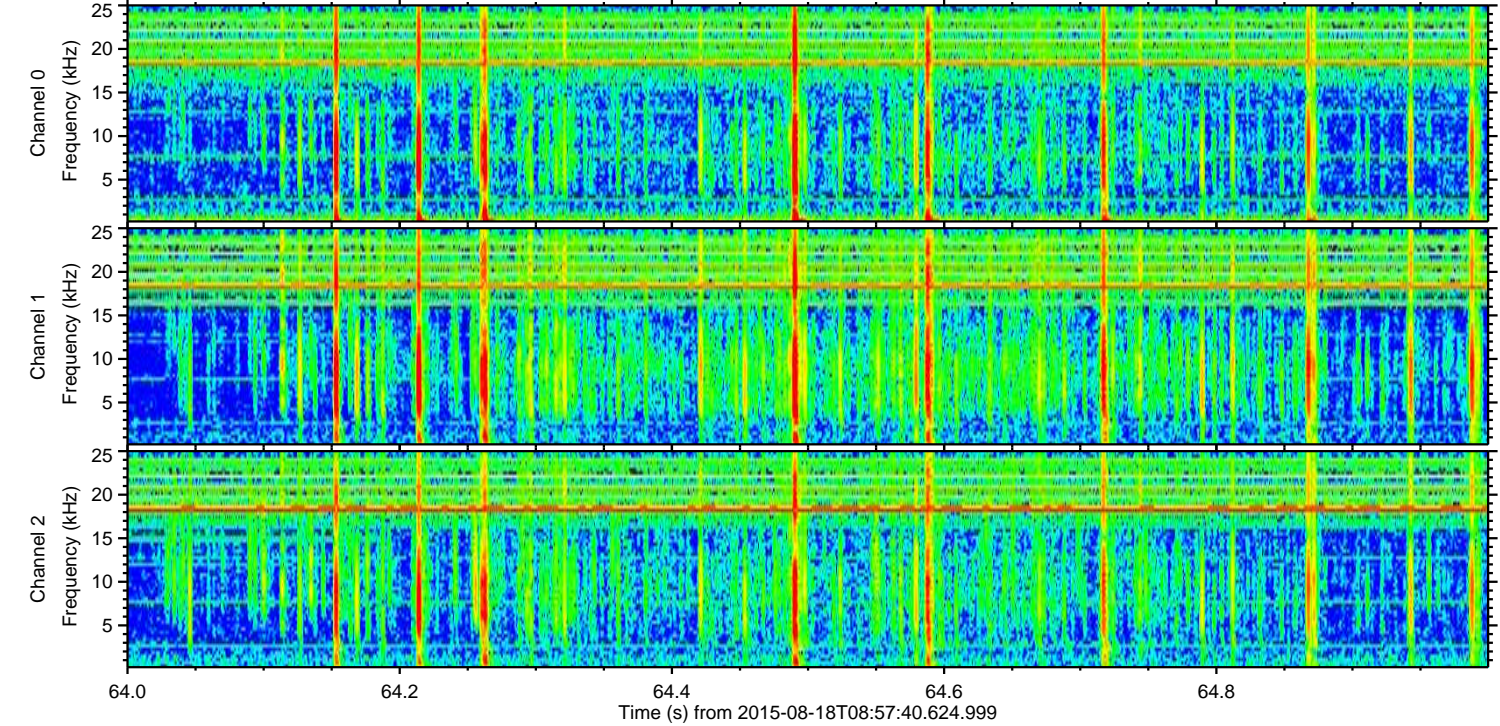
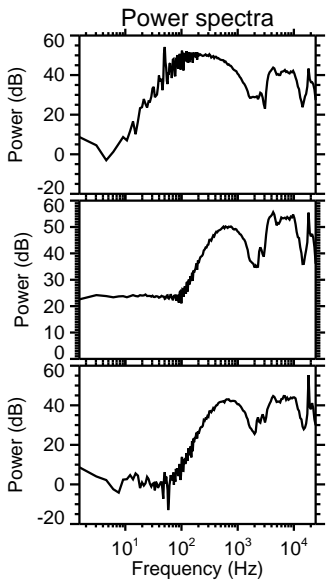
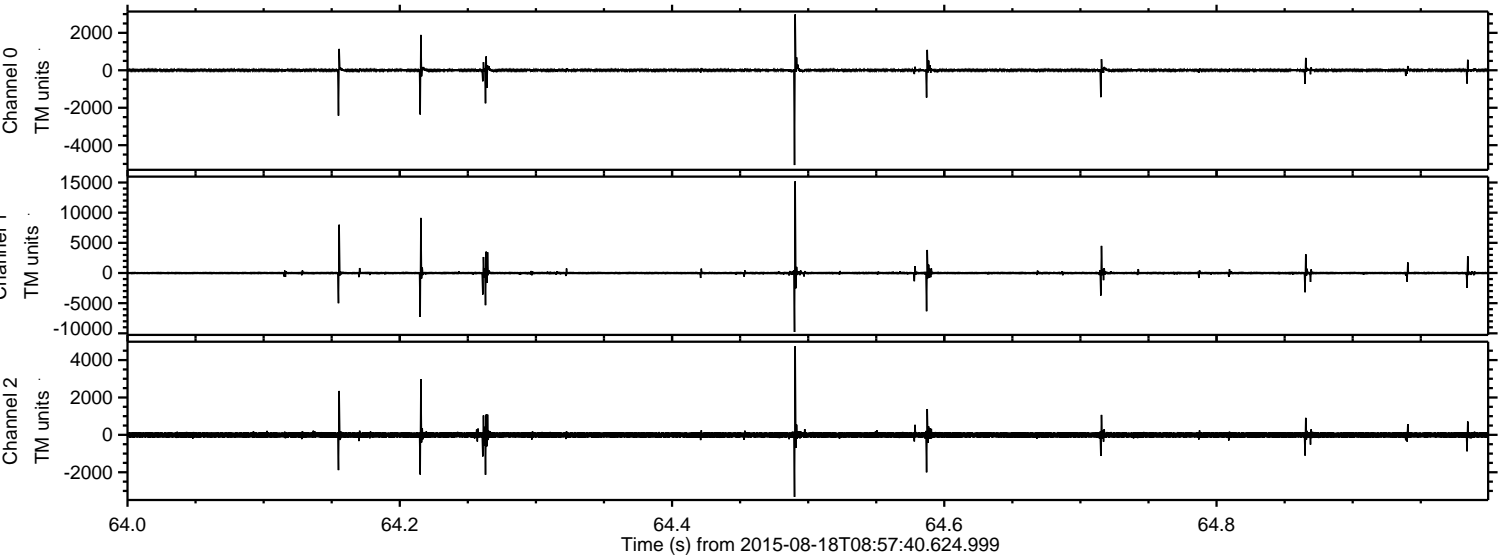

Processed Tue Aug 18 11:04:15 2015 by ELM ver.2012-10-06 from 001__elm20150818_085739__dat00.bin

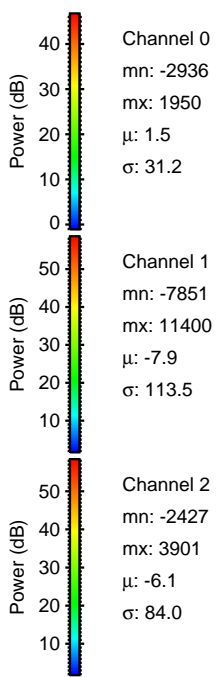
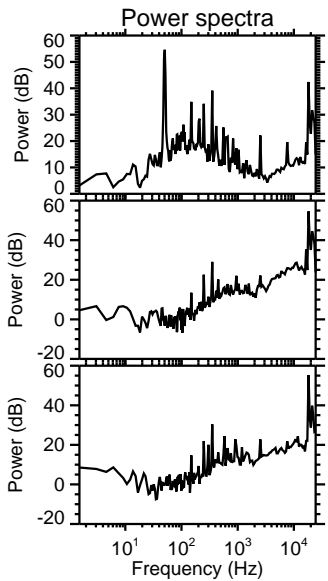
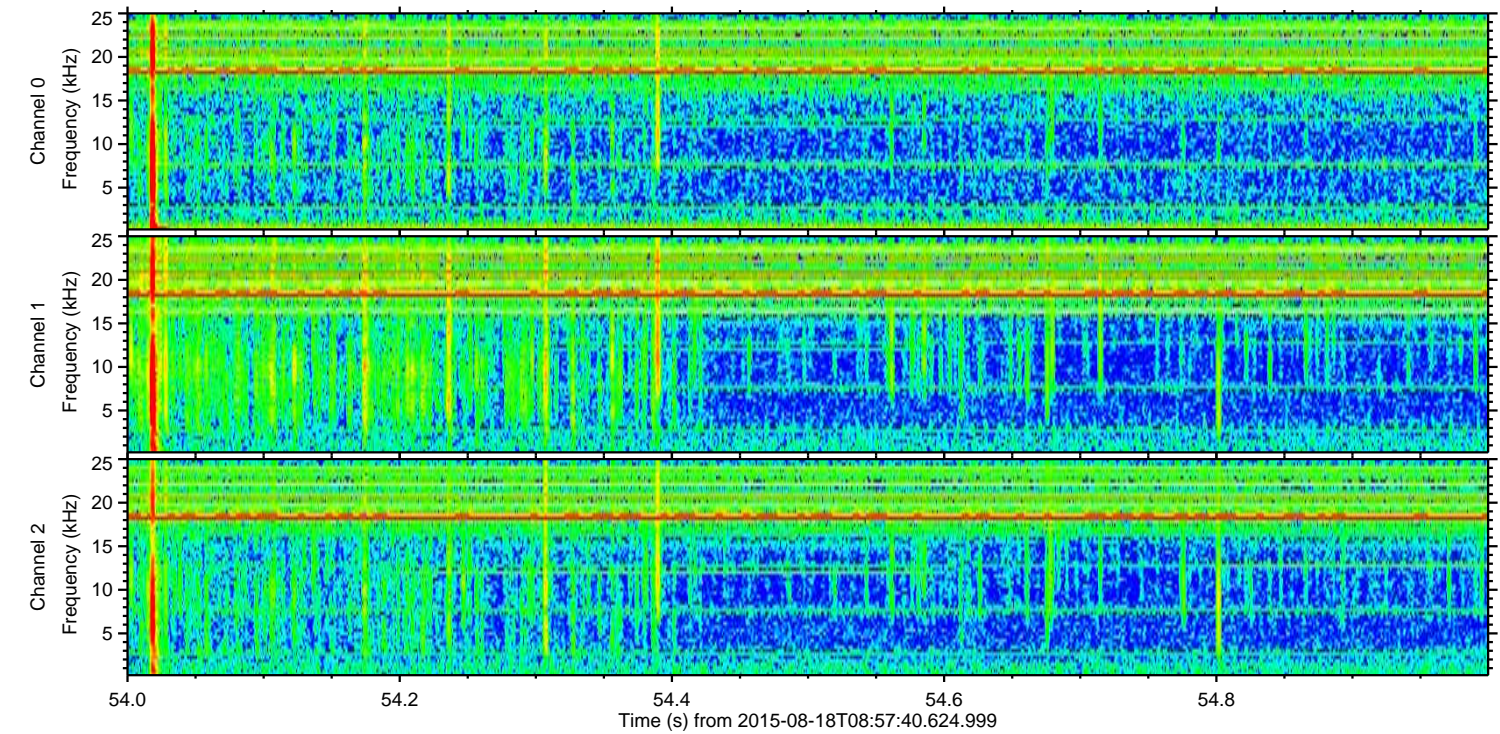
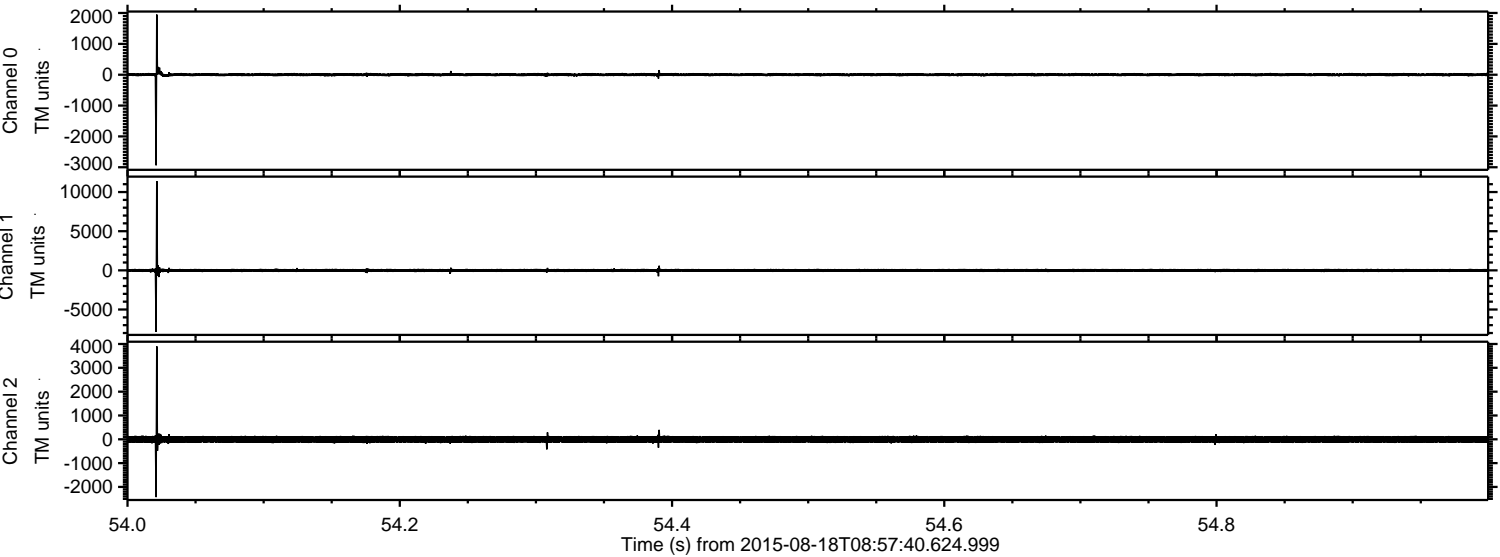

Processed Tue Aug 18 11:04:16 2015 by ELM ver.2012-10-06 from 001__elm20150818_085739__dat00.bin

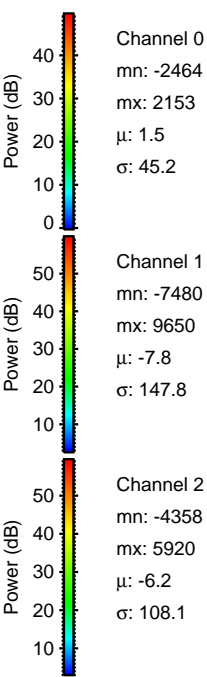
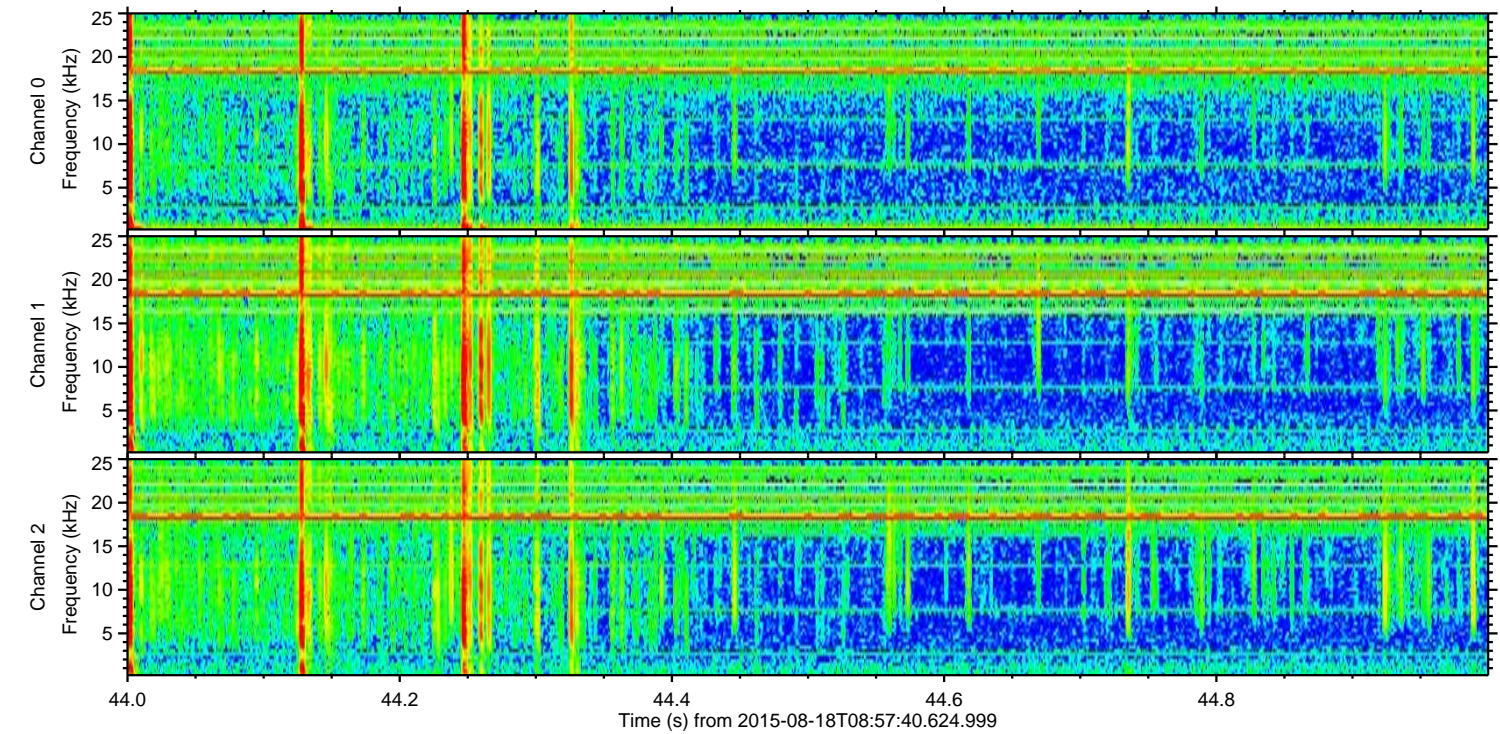
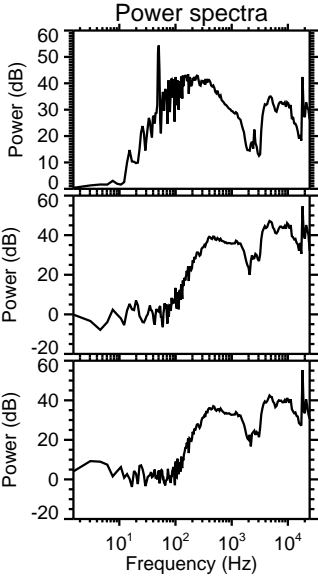
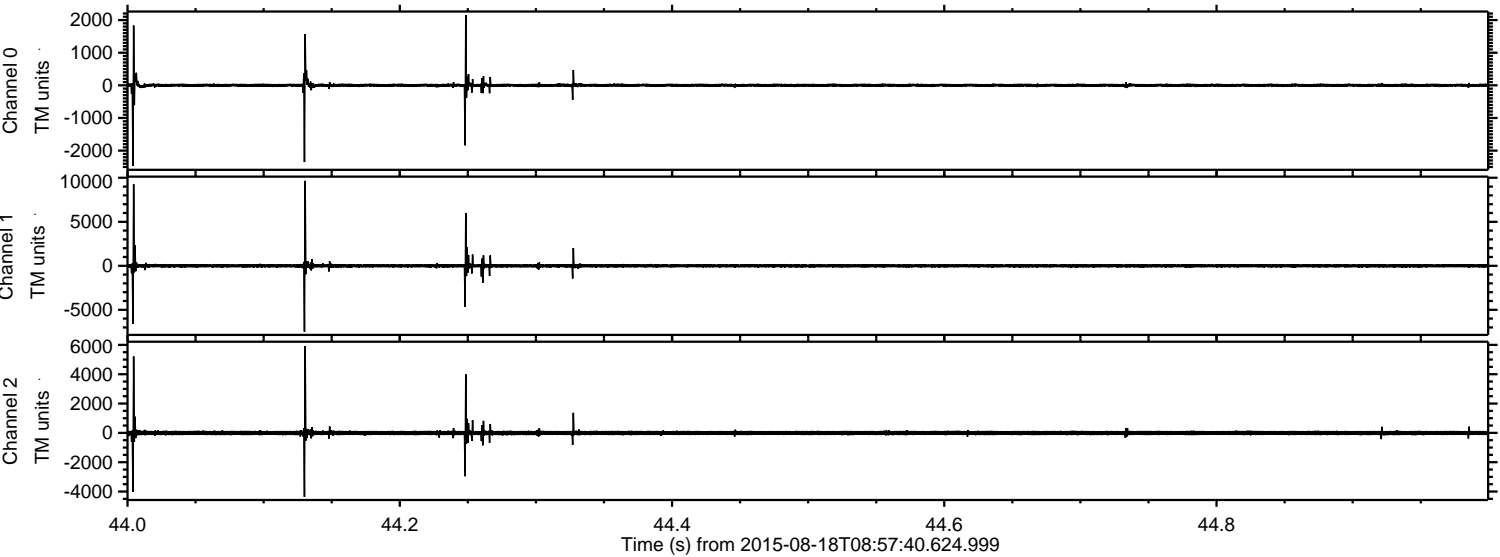

ELMAVAN 3D WAVEFORMS (Measured data sampled at 50 kHz) 51000 packets of 144 samples from 2015-08-18T08:57:40.624.999. Part 139/147

Processed Tue Aug 18 11:04:17 2015 by ELM ver.2012-10-06 from 001__elm20150818_085739__dat00.bin

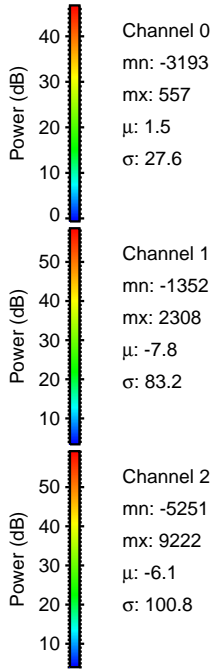
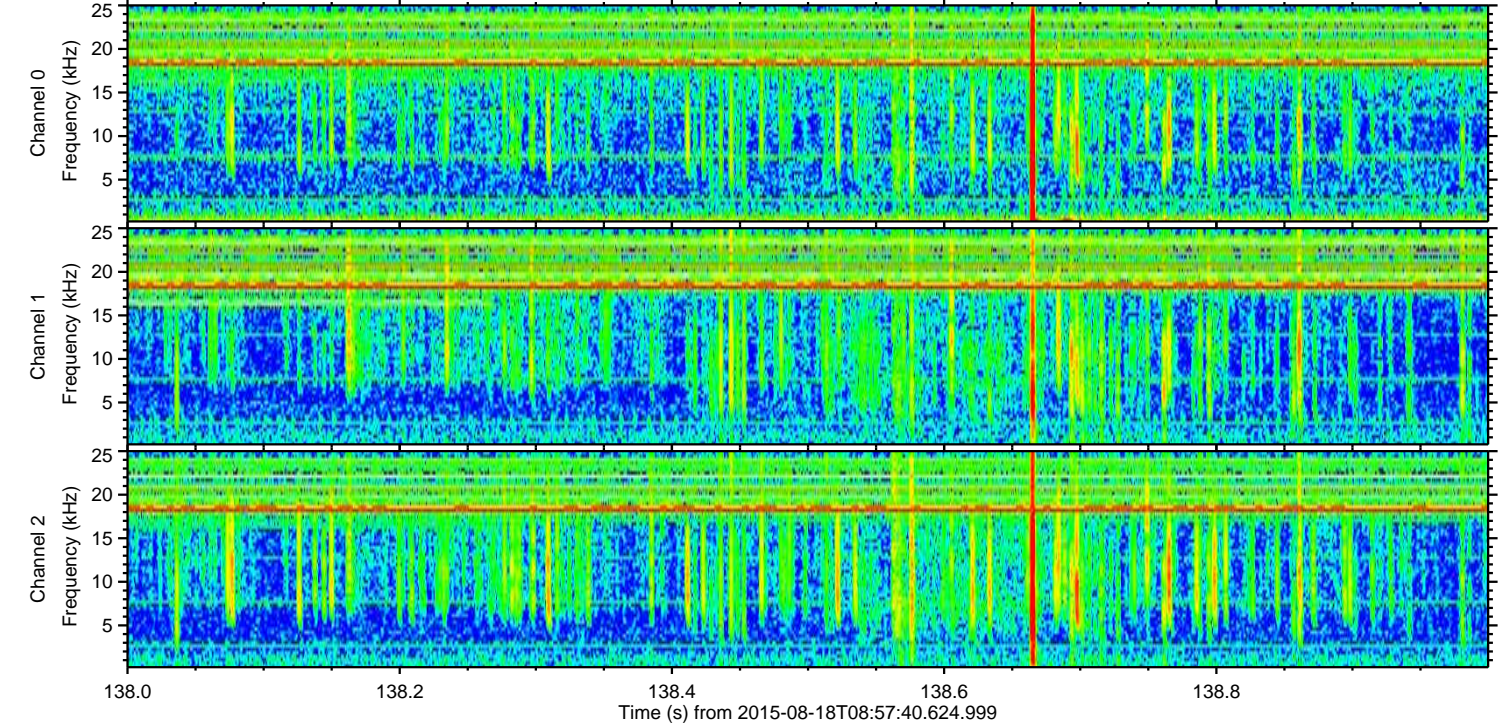
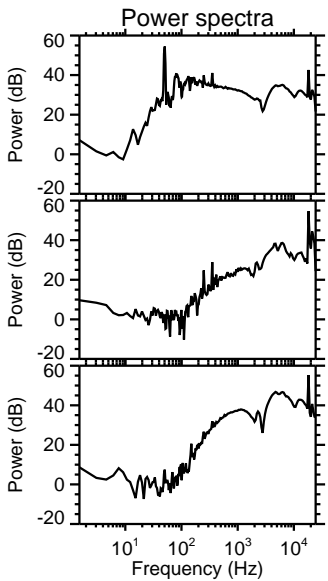
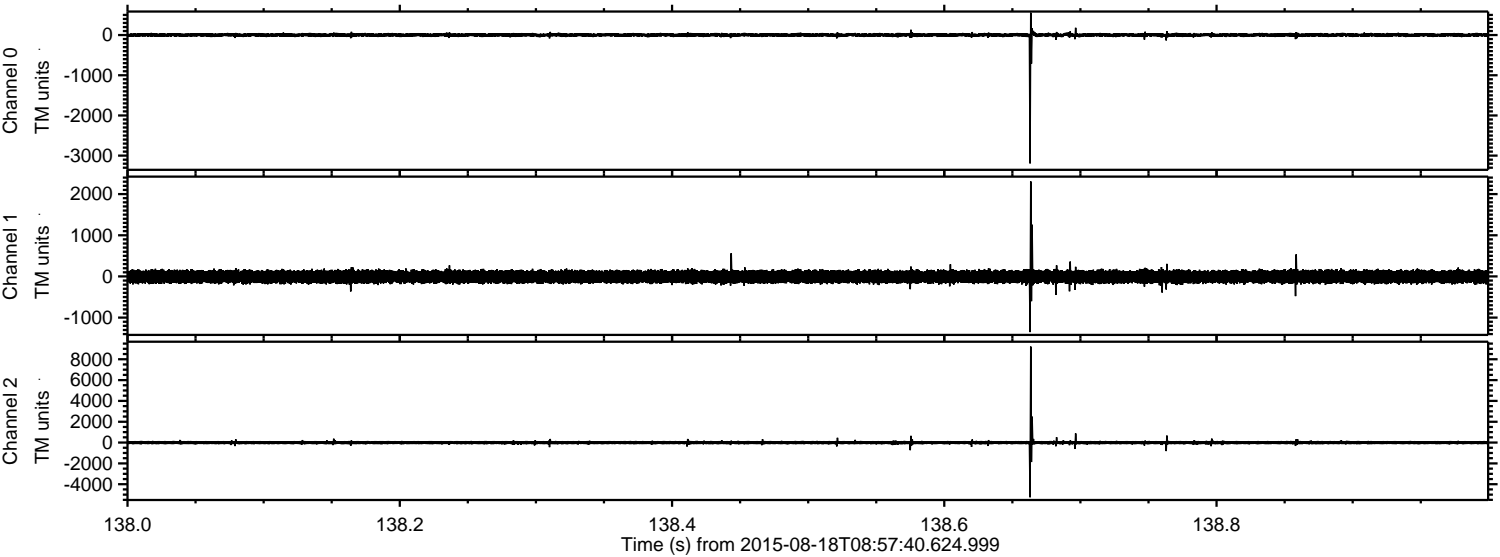

Channel 0
mn: -3193
mx: 557
 μ : 1.5
 σ : 27.6

Channel 1
mn: -1352
mx: 2308
 μ : -7.8
 σ : 83.2

Channel 2
mn: -5251
mx: 9222
 μ : -6.1
 σ : 100.8

Processed Tue Aug 18 11:04:18 2015 by ELM ver.2012-10-06 from 001__elm20150818_085739__dat00.bin

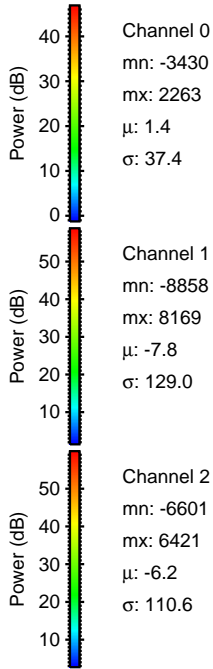
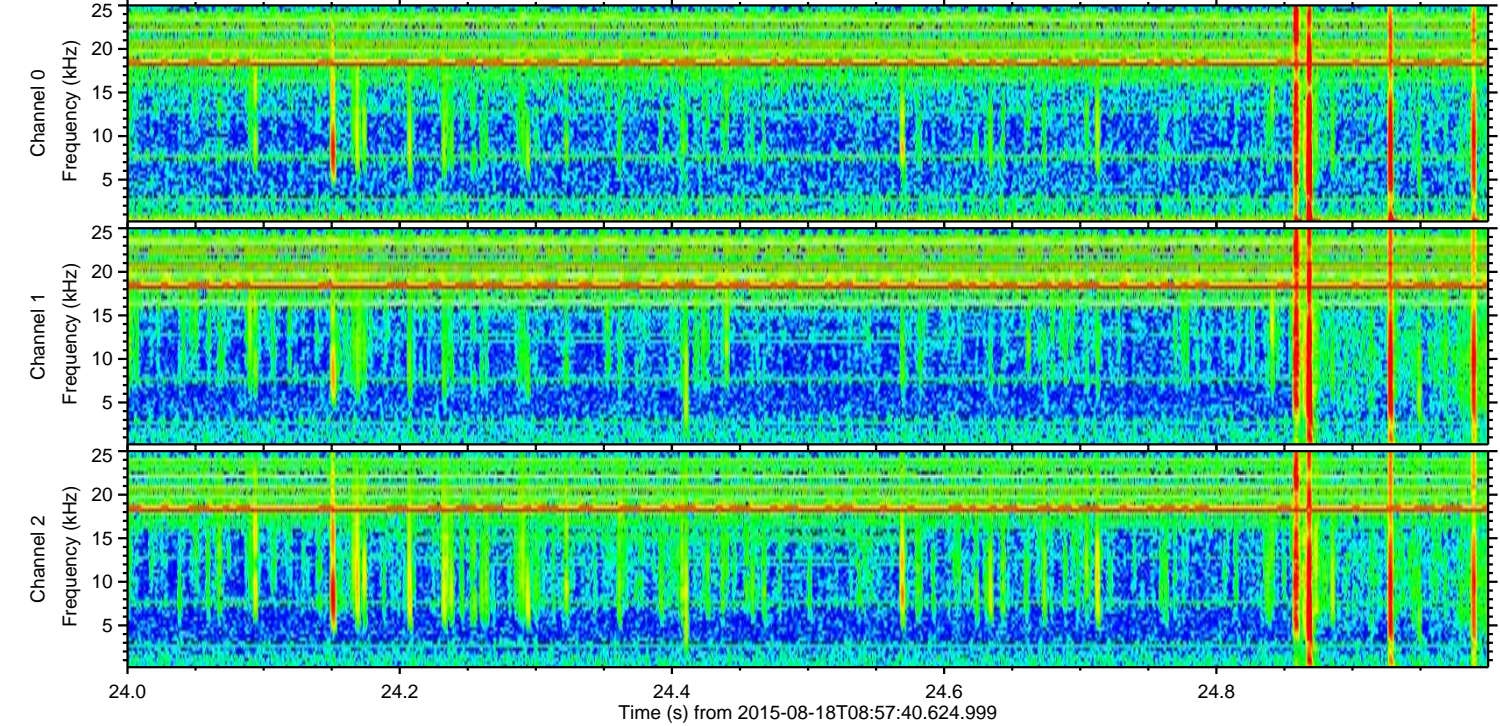
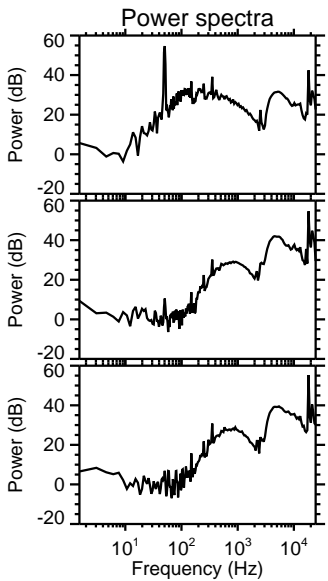
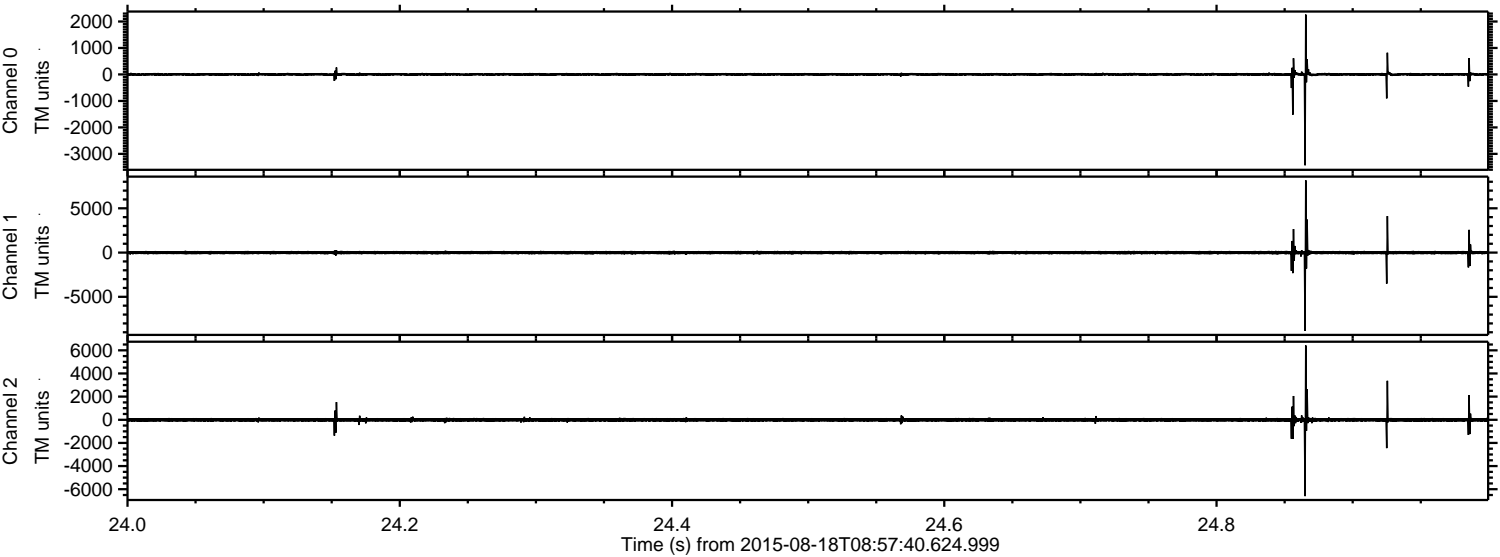

Processed Tue Aug 18 11:04:19 2015 by ELM ver.2012-10-06 from 001__elm20150818_085739__dat00.bin

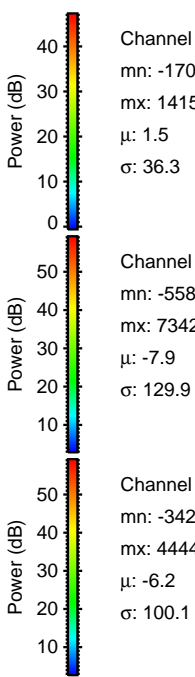
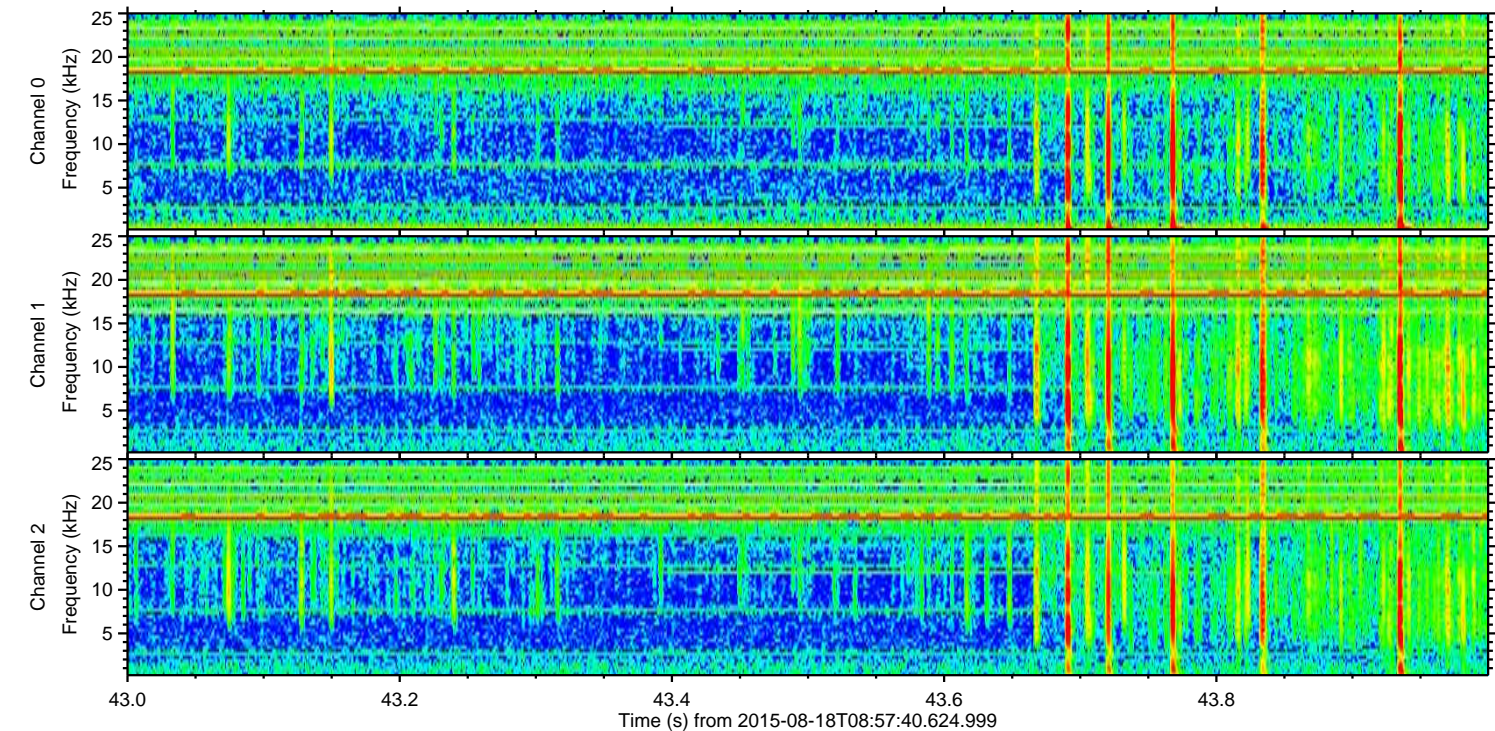
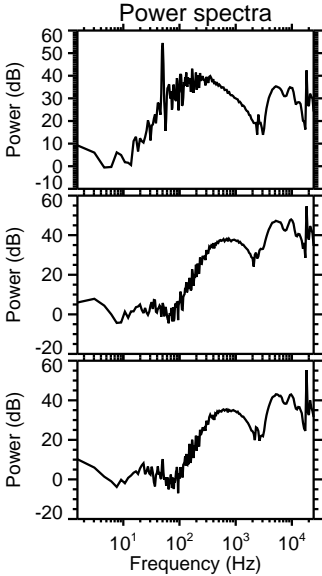
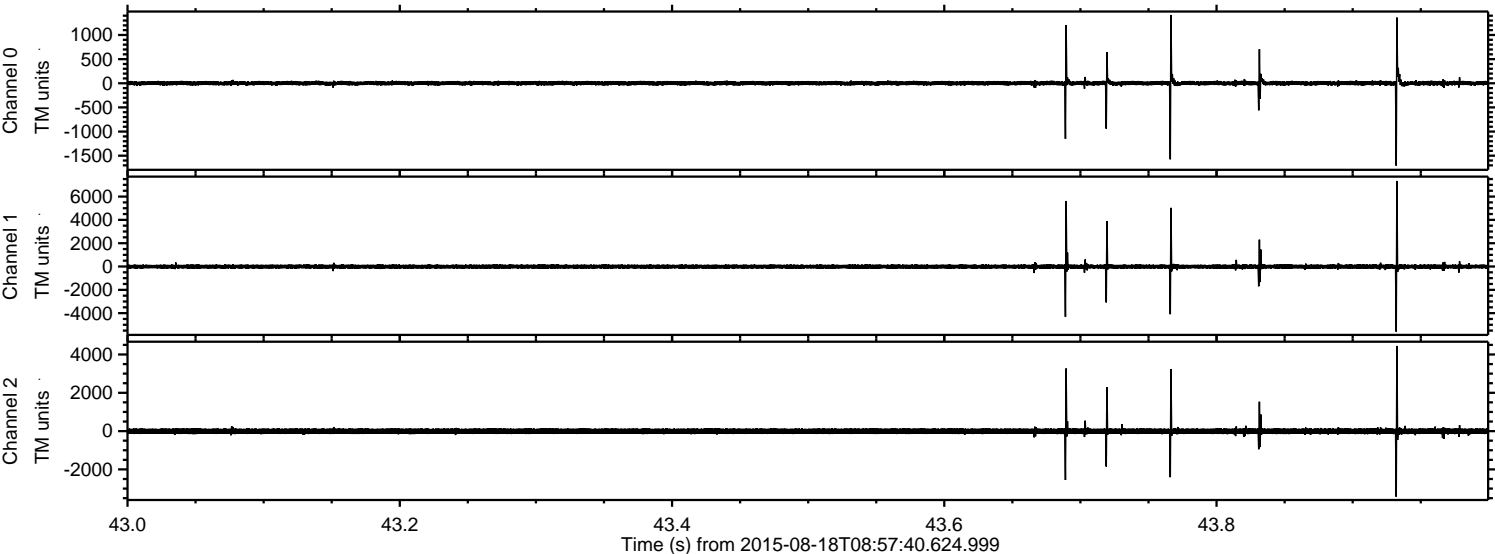

Processed Tue Aug 18 11:04:20 2015 by ELM ver.2012-10-06 from 001__elm20150818_085739__dat00.bin

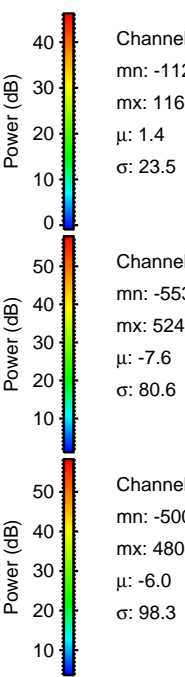
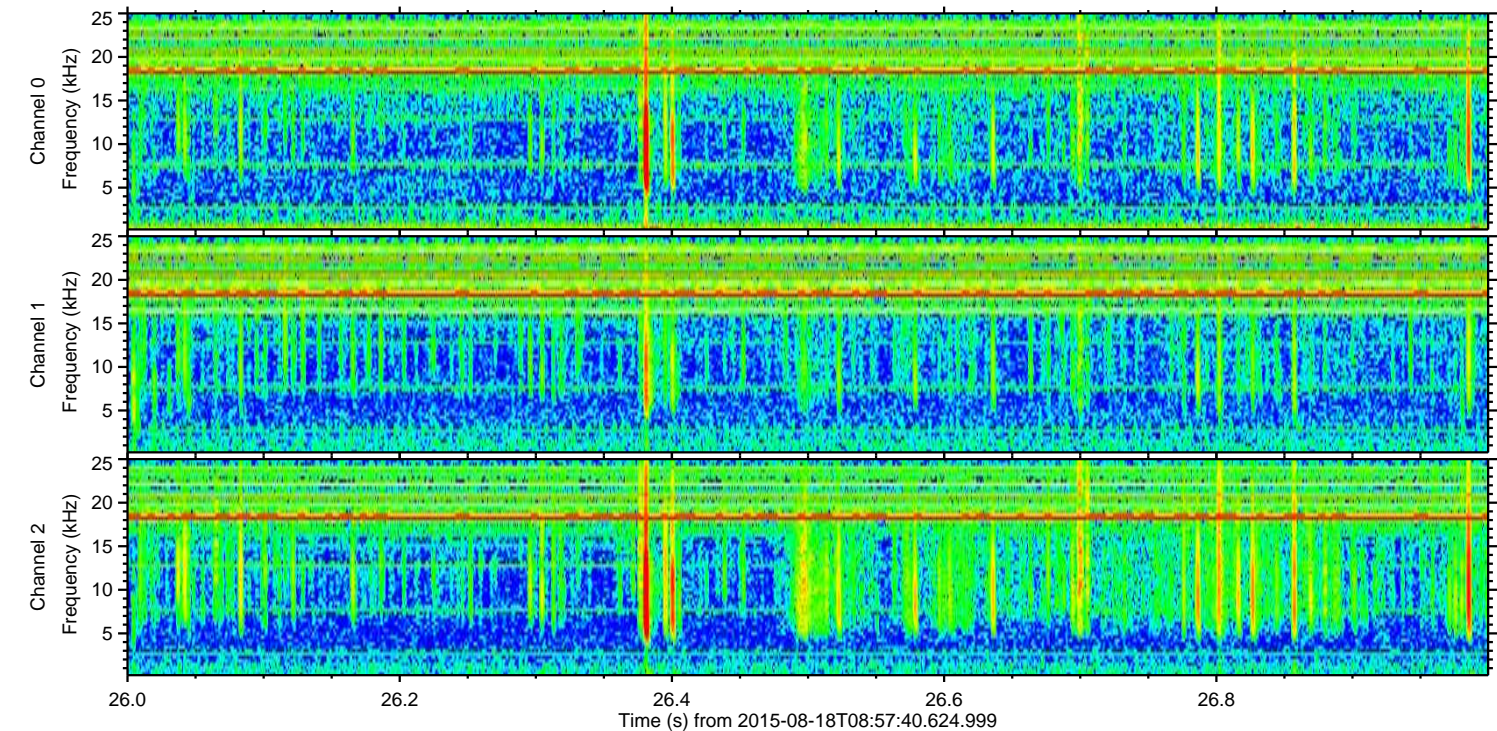
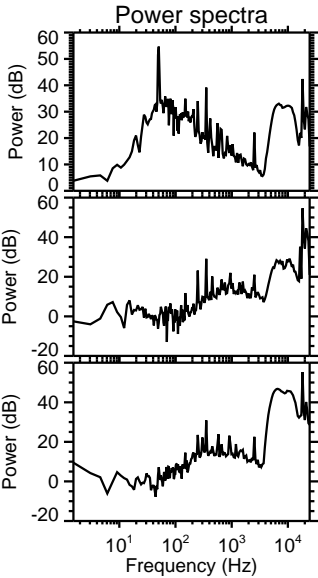
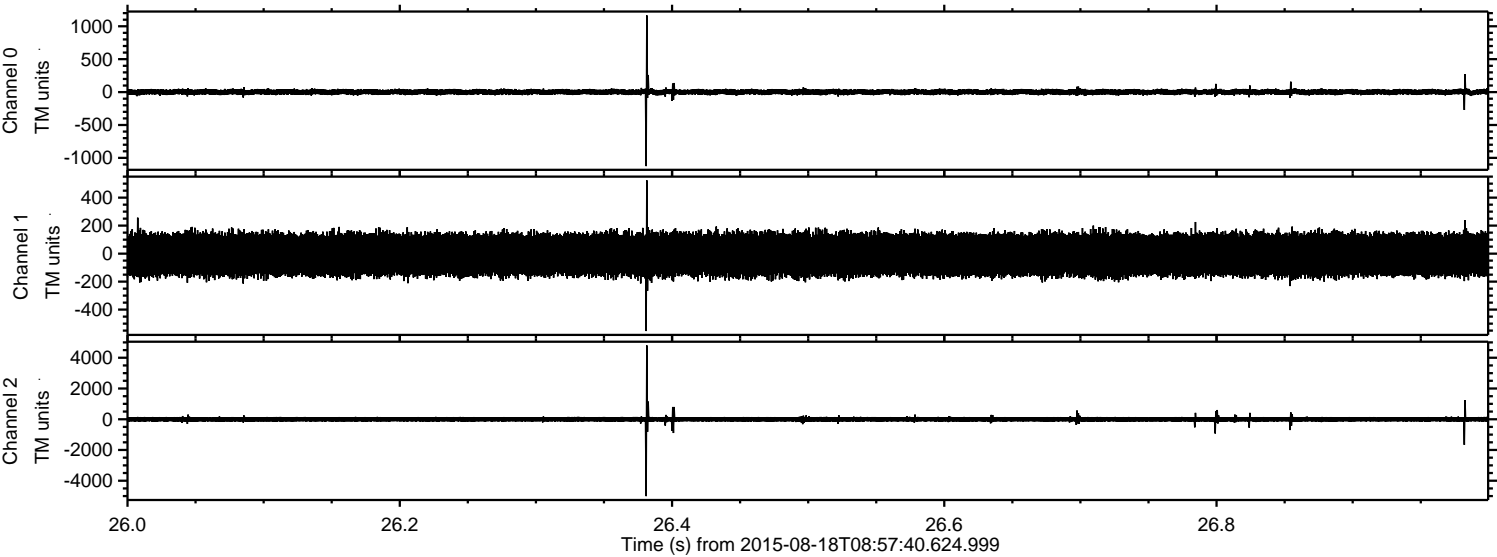

Channel 0
mn: -1125
mx: 1166
 μ : 1.4
 σ : 23.5

Channel 1
mn: -553
mx: 524
 μ : -7.6
 σ : 80.6

Channel 2
mn: -5004
mx: 4804
 μ : -6.0
 σ : 98.3

Processed Tue Aug 18 11:04:21 2015 by ELM ver.2012-10-06 from 001__elm20150818_085739__dat00.bin

