

ELMAVAN 3D WAVEFORMS (Measured data sampled at 50 kHz) 51000 packets of 144 samples from 2015-08-18T08:07:38.388.000.

Processed Tue Aug 18 10:13:59 2015 by ELM ver.2012-10-06 from 001__elm20150818_080737__dat00.bin

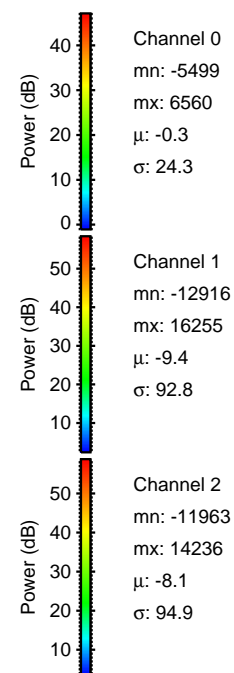

Processed Tue Aug 18 10:14:11 2015 by ELM ver.2012-10-06 from 001__elm20150818_080737__dat00.bin

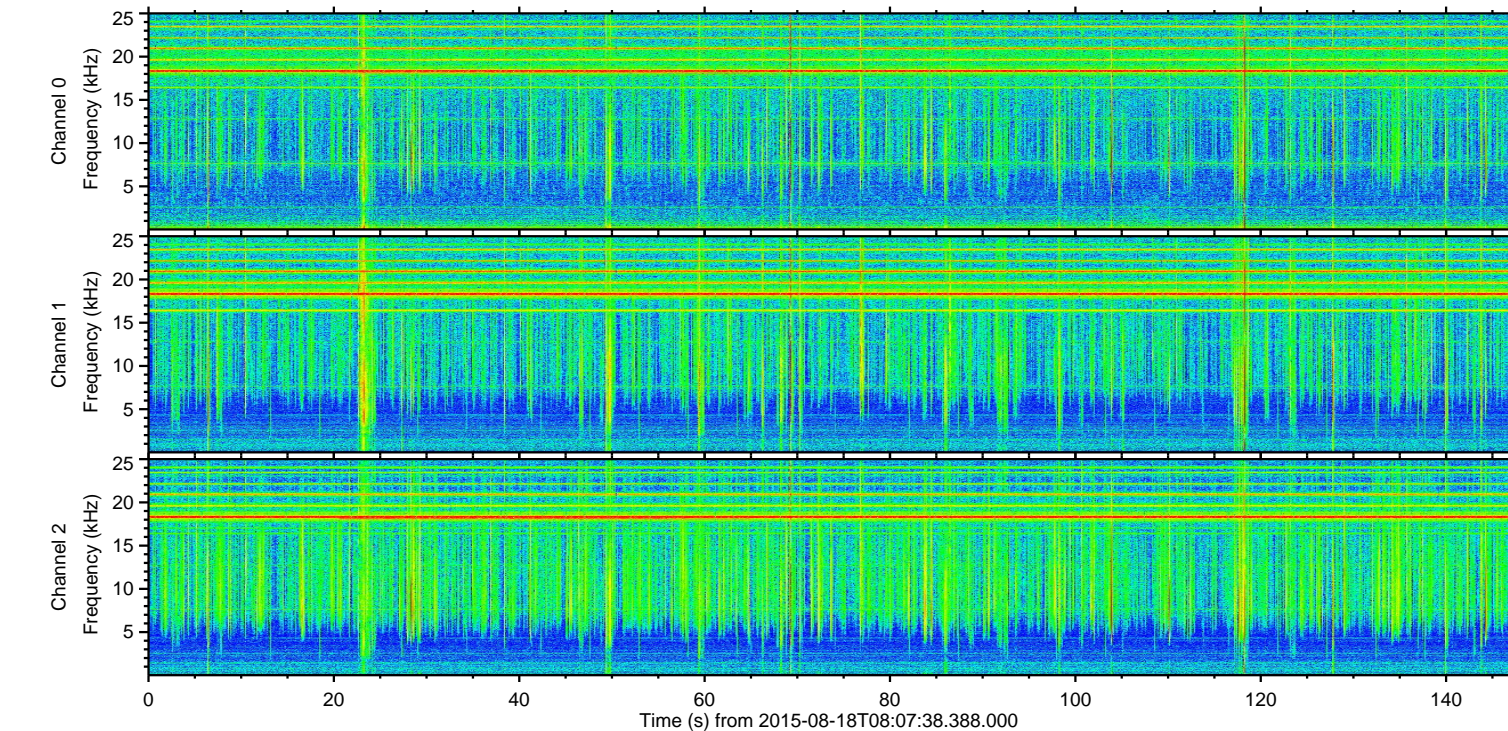
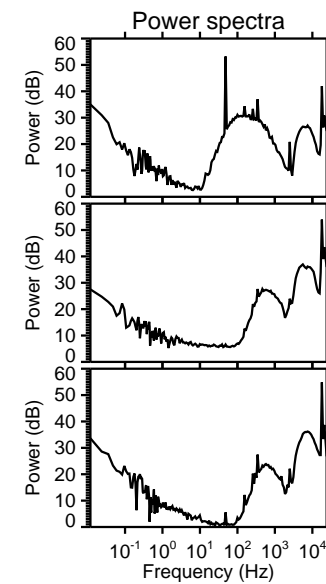
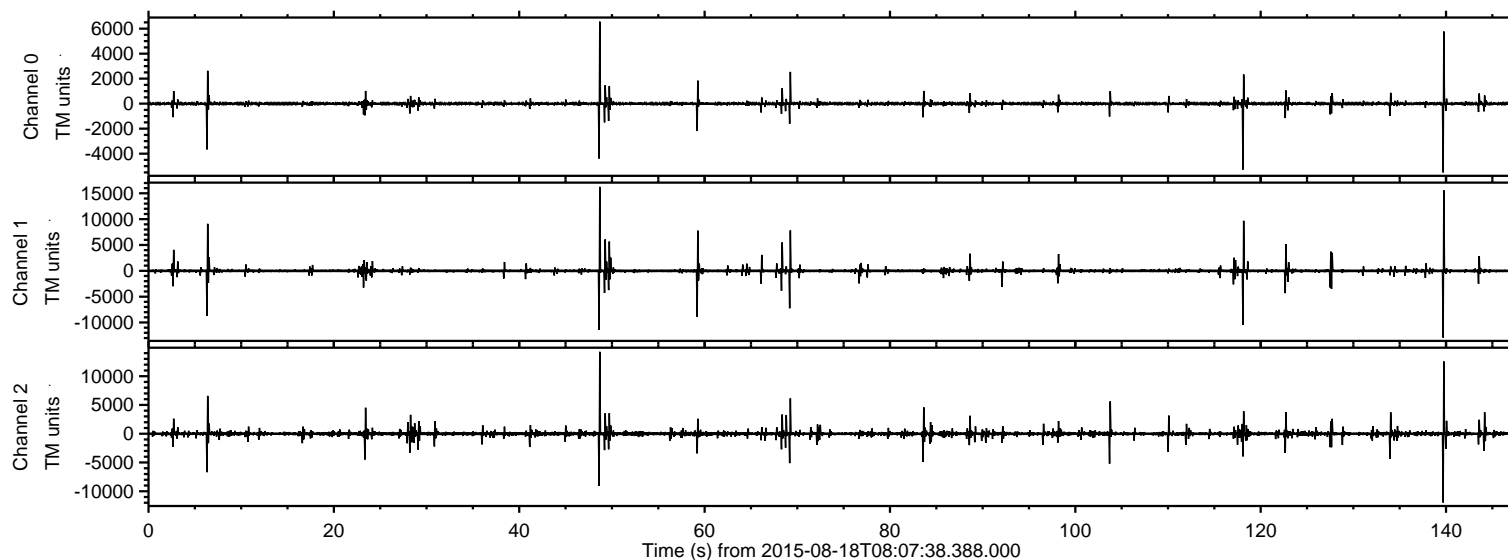
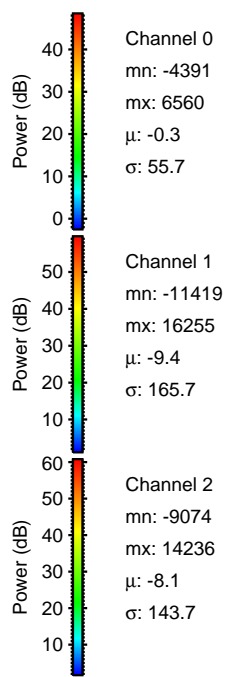
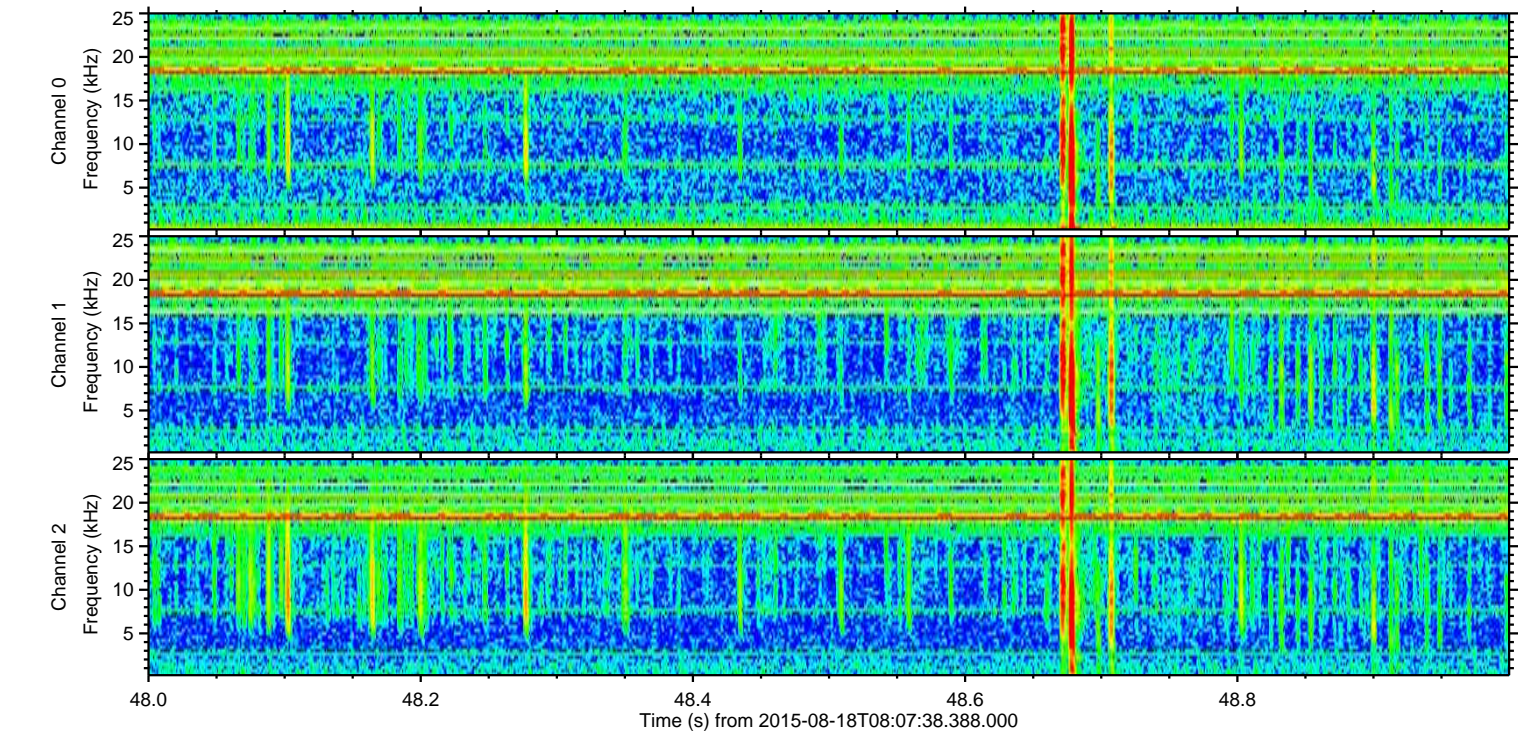
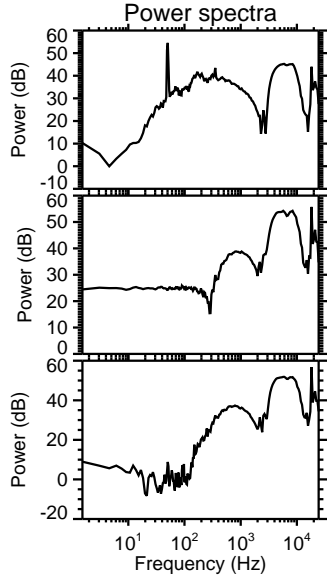
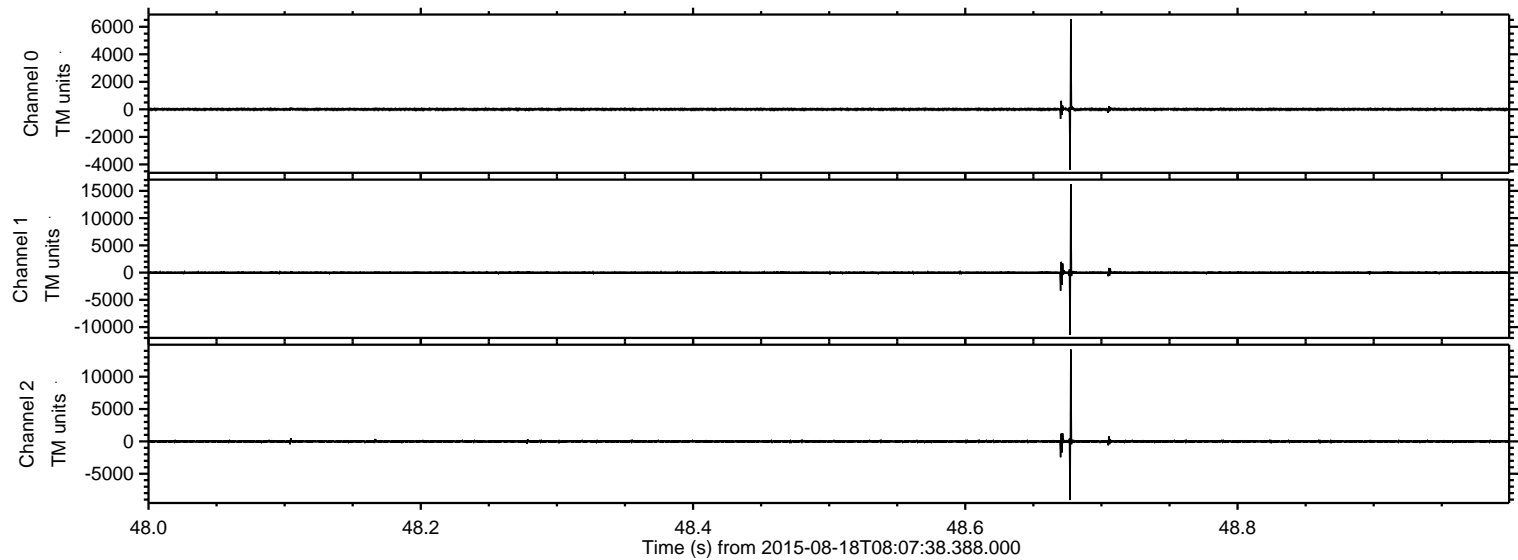

ELMAVAN 3D WAVEFORMS (Measured data sampled at 50 kHz) 51000 packets of 144 samples from 2015-08-18T08:07:38.388.000. Part 140/147

Processed Tue Aug 18 10:14:12 2015 by ELM ver.2012-10-06 from 001__elm20150818_080737__dat00.bin

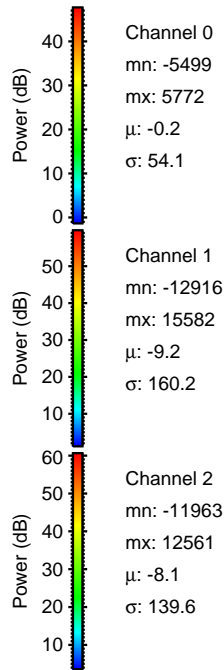
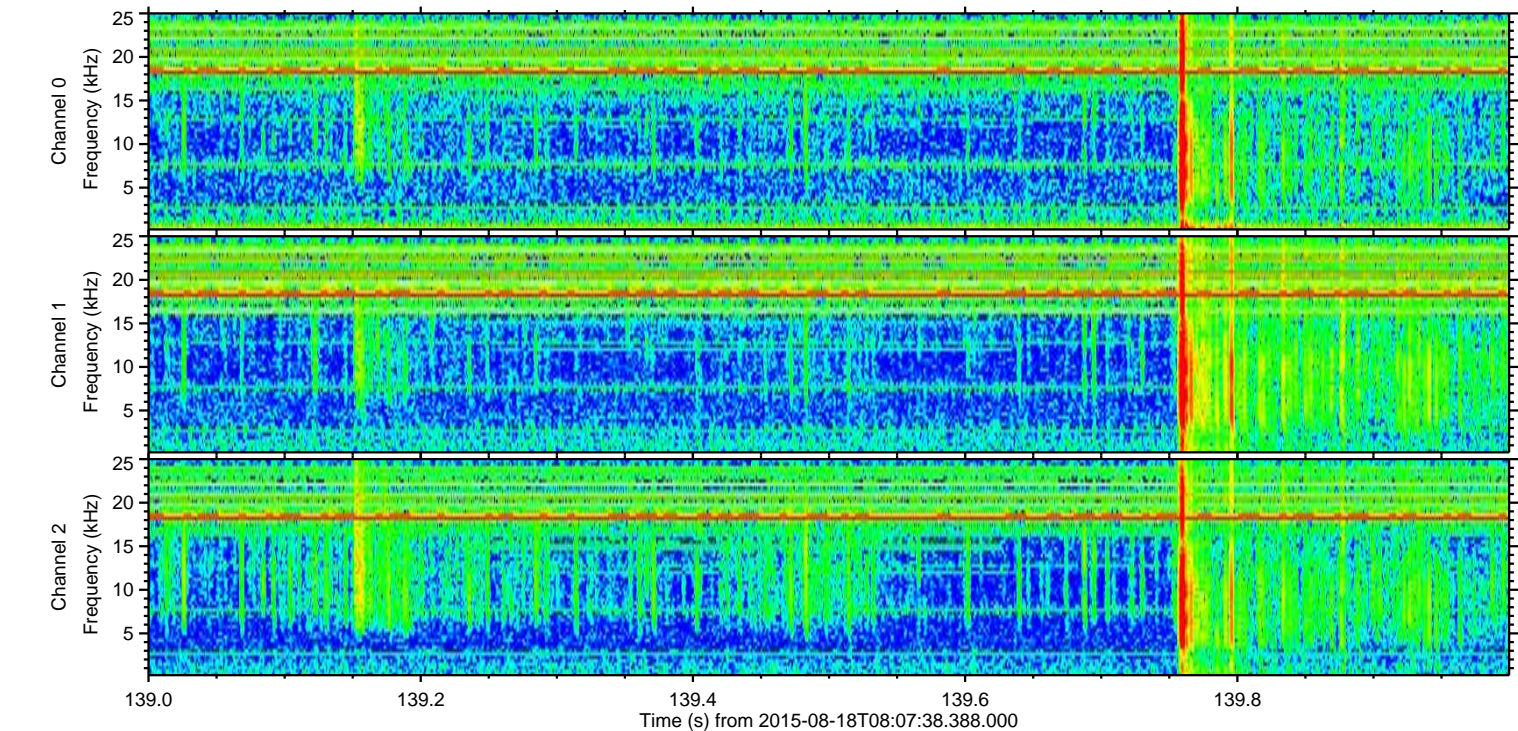
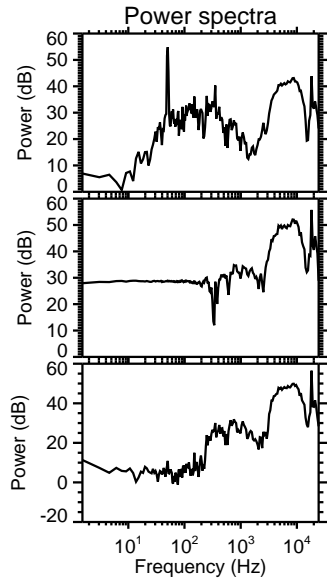
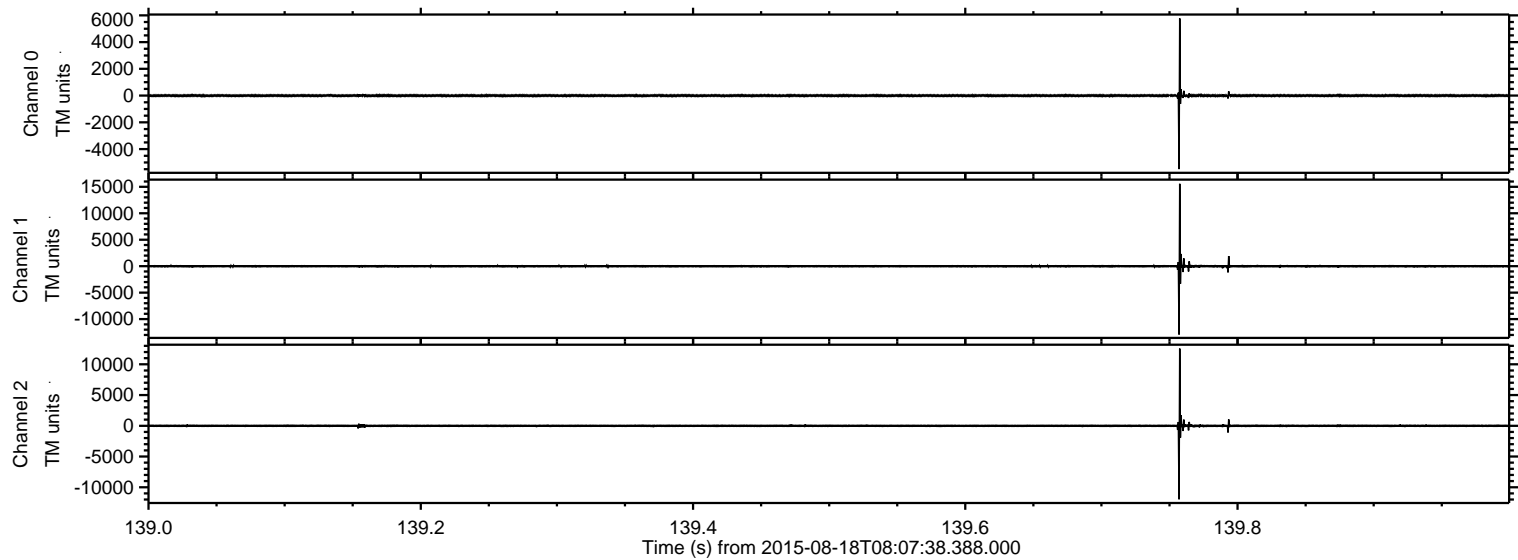

ELMAVAN 3D WAVEFORMS (Measured data sampled at 50 kHz) 51000 packets of 144 samples from 2015-08-18T08:07:38.388.000. Part 119/147

Processed Tue Aug 18 10:14:13 2015 by ELM ver.2012-10-06 from 001__elm20150818_080737__dat00.bin

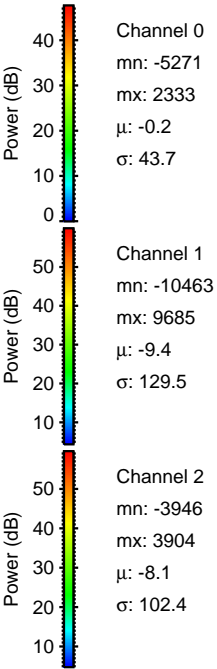
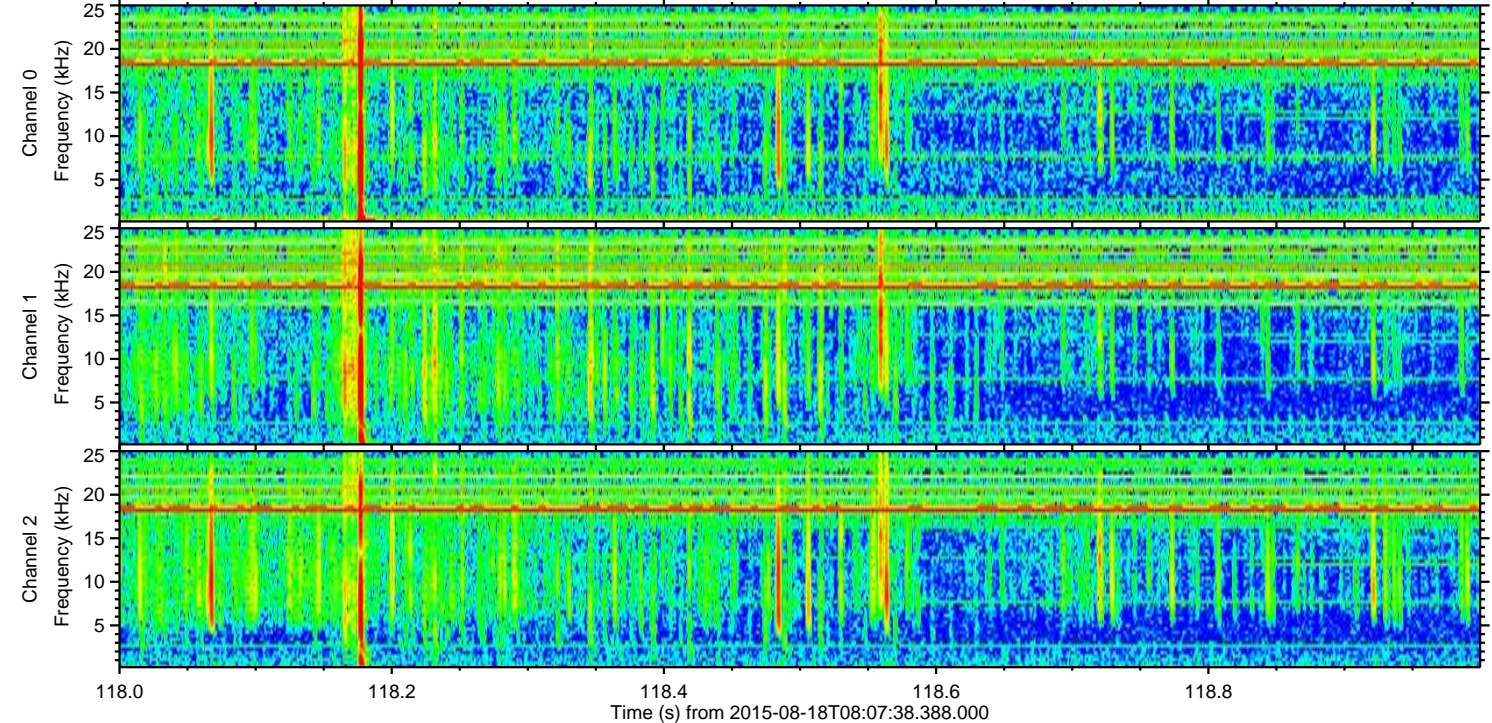
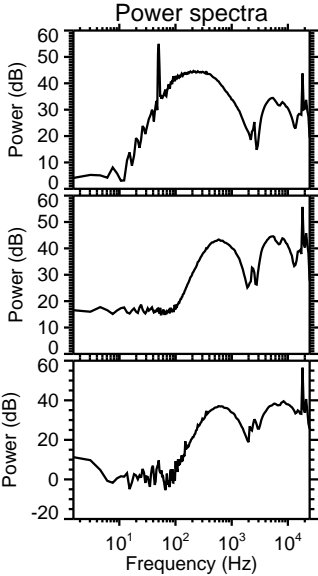
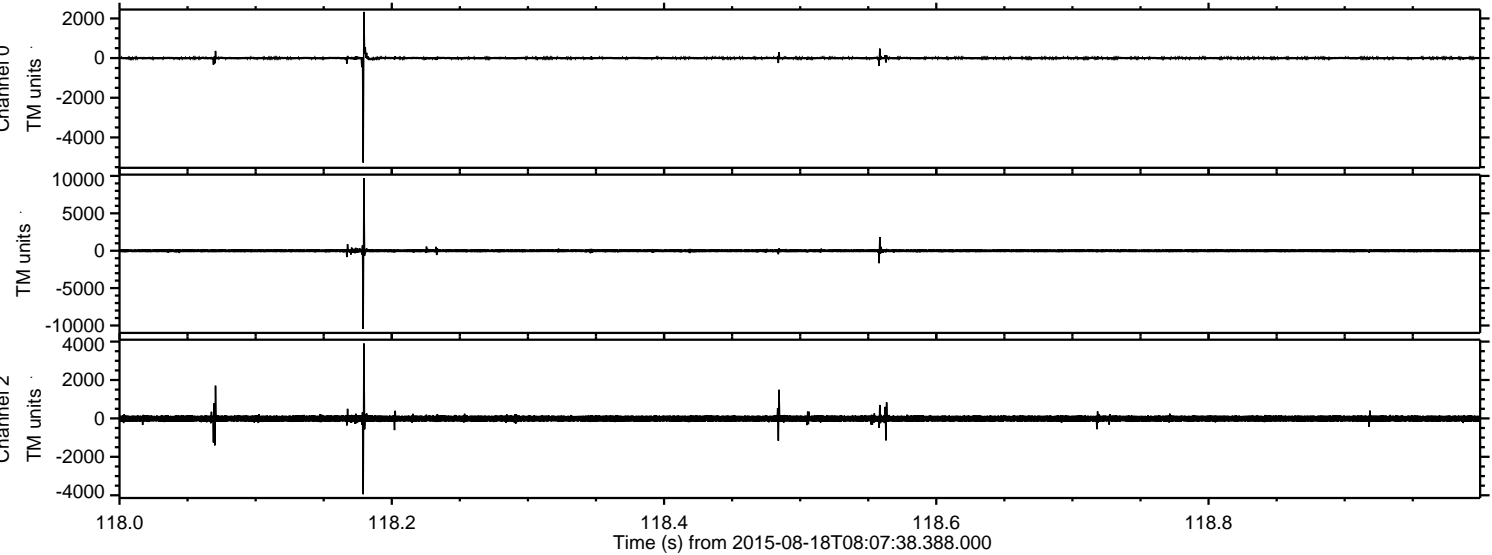

Processed Tue Aug 18 10:14:14 2015 by ELM ver.2012-10-06 from 001__elm20150818_080737__dat00.bin

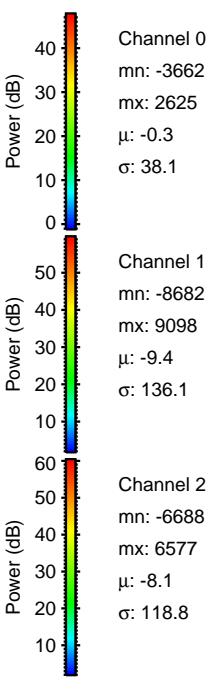
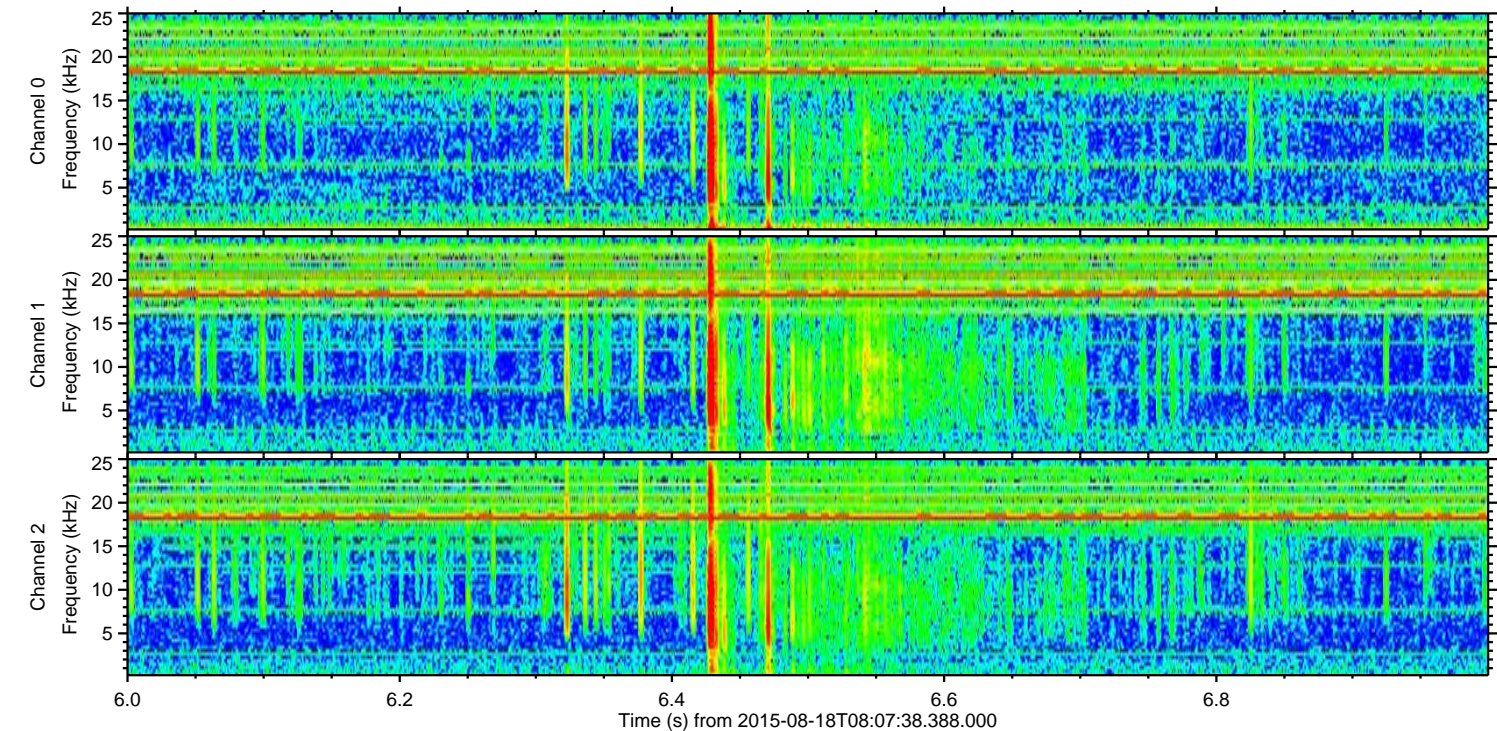
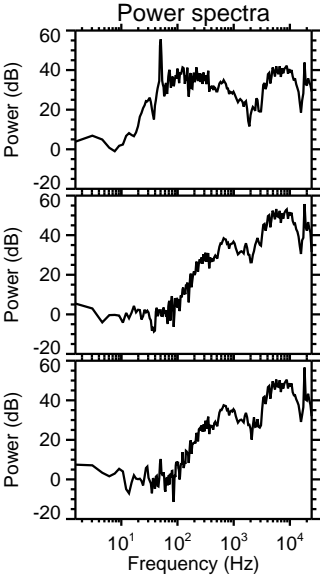
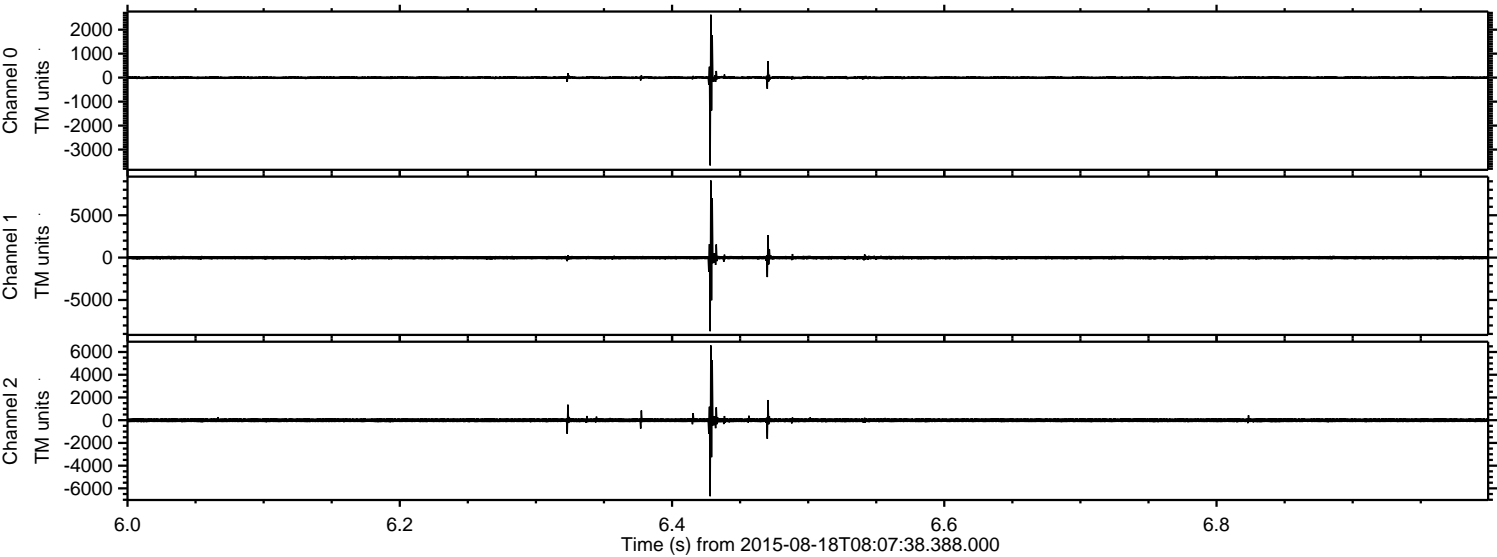

Processed Tue Aug 18 10:14:14 2015 by ELM ver.2012-10-06 from 001__elm20150818_080737__dat00.bin

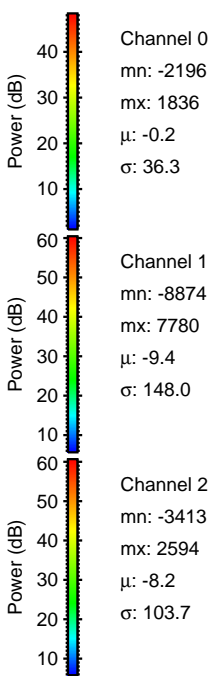
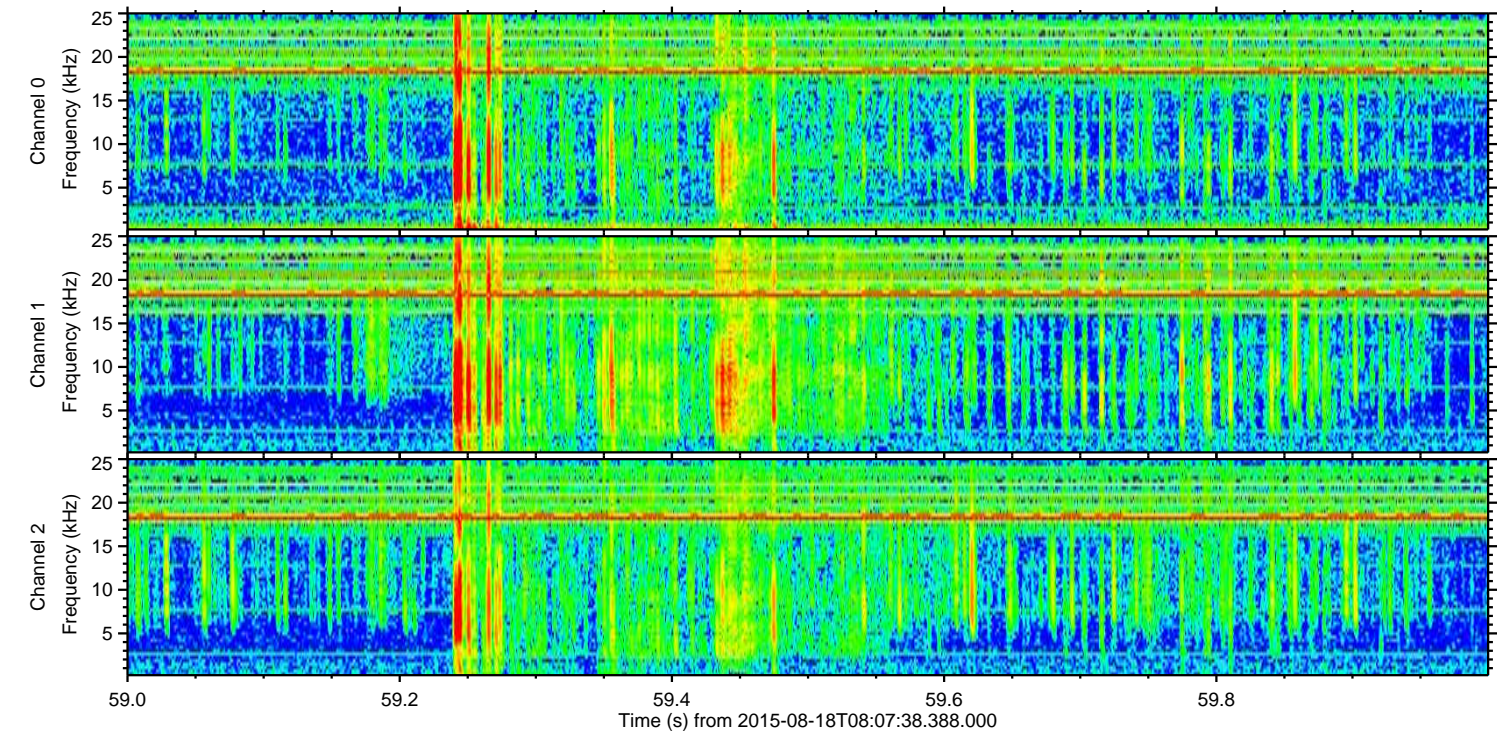
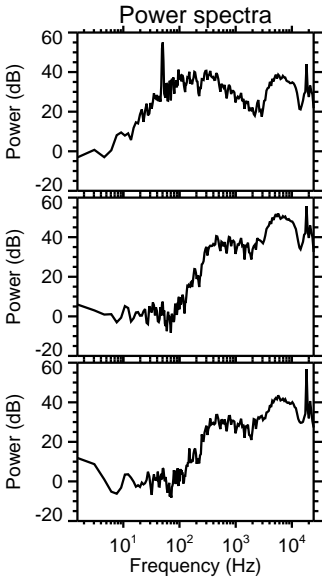
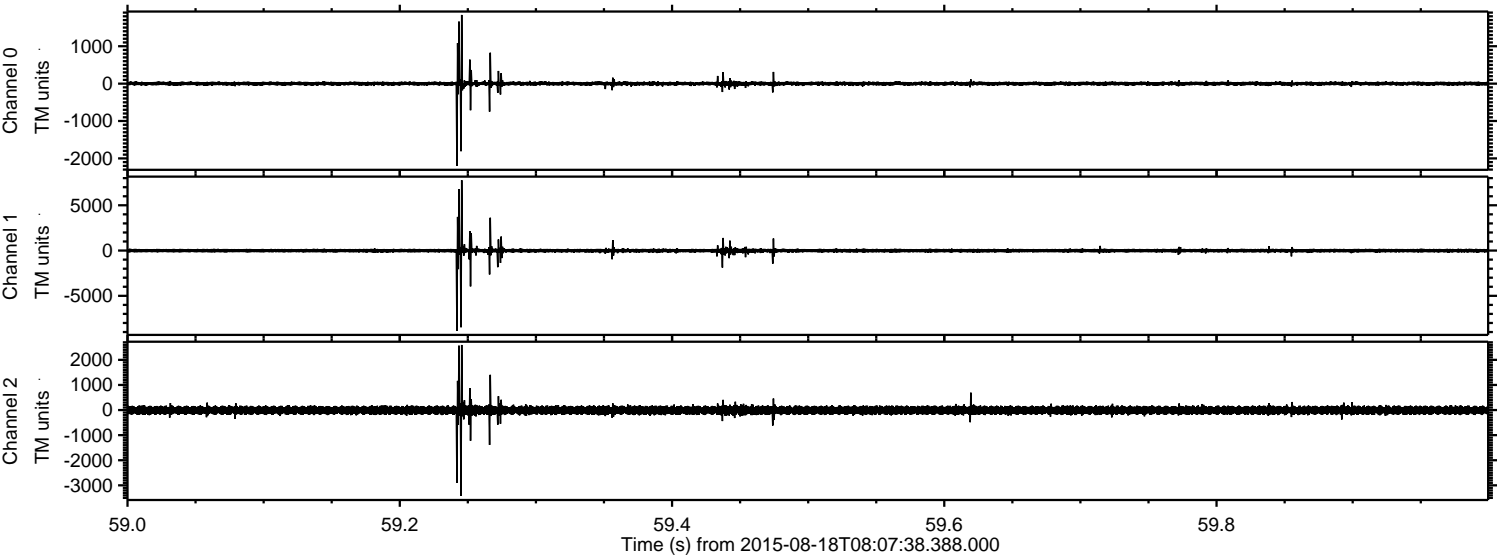

Processed Tue Aug 18 10:14:15 2015 by ELM ver.2012-10-06 from 001__elm20150818_080737__dat00.bin

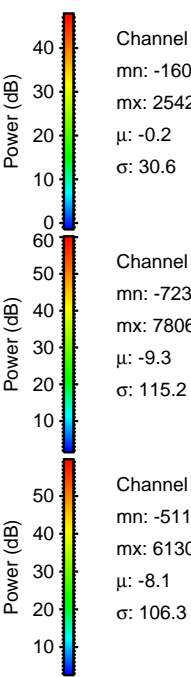
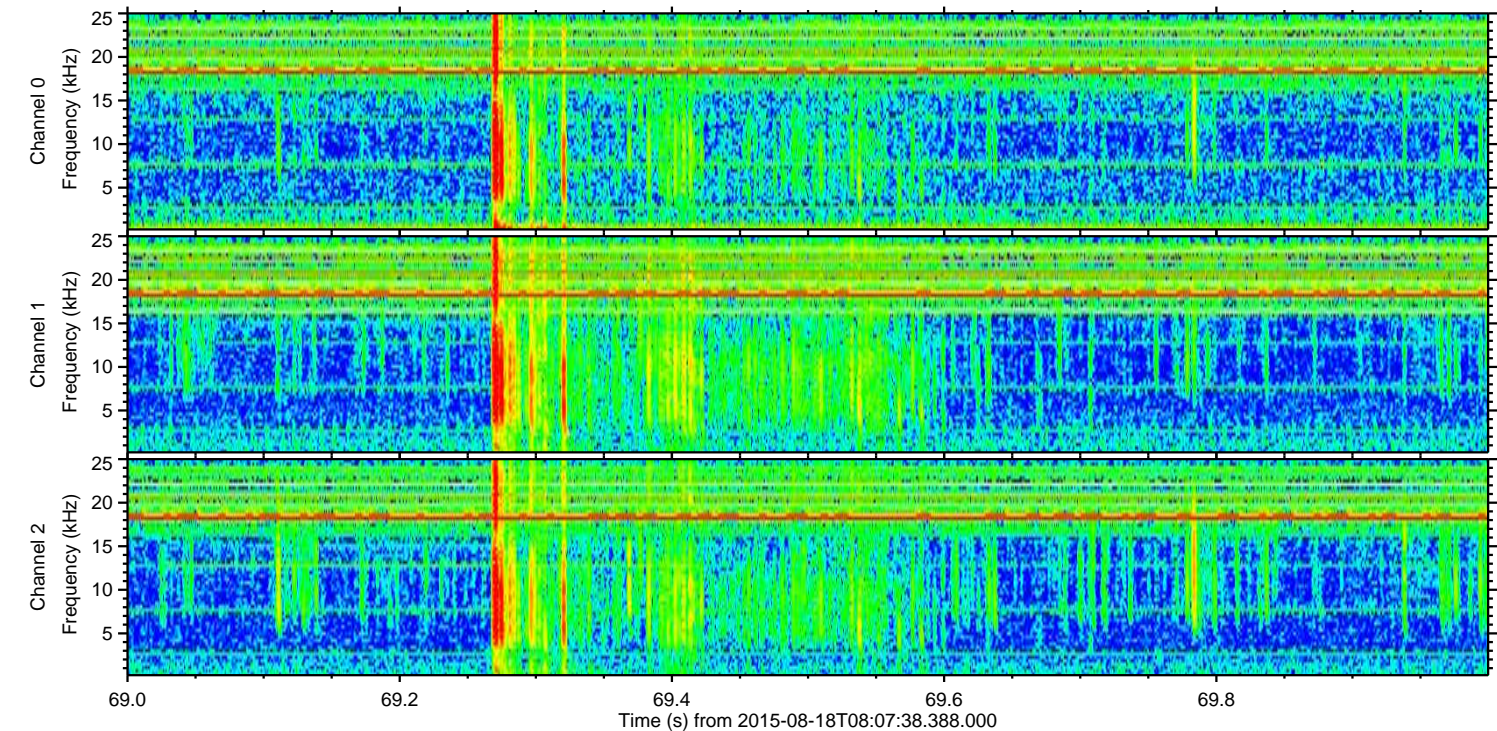
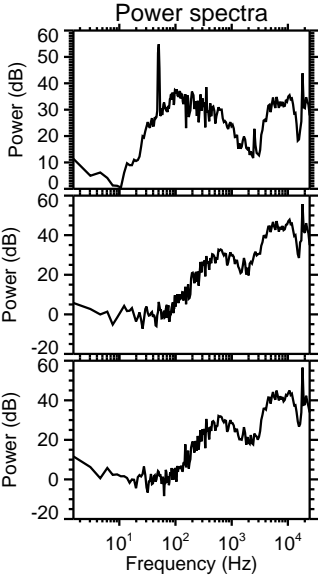
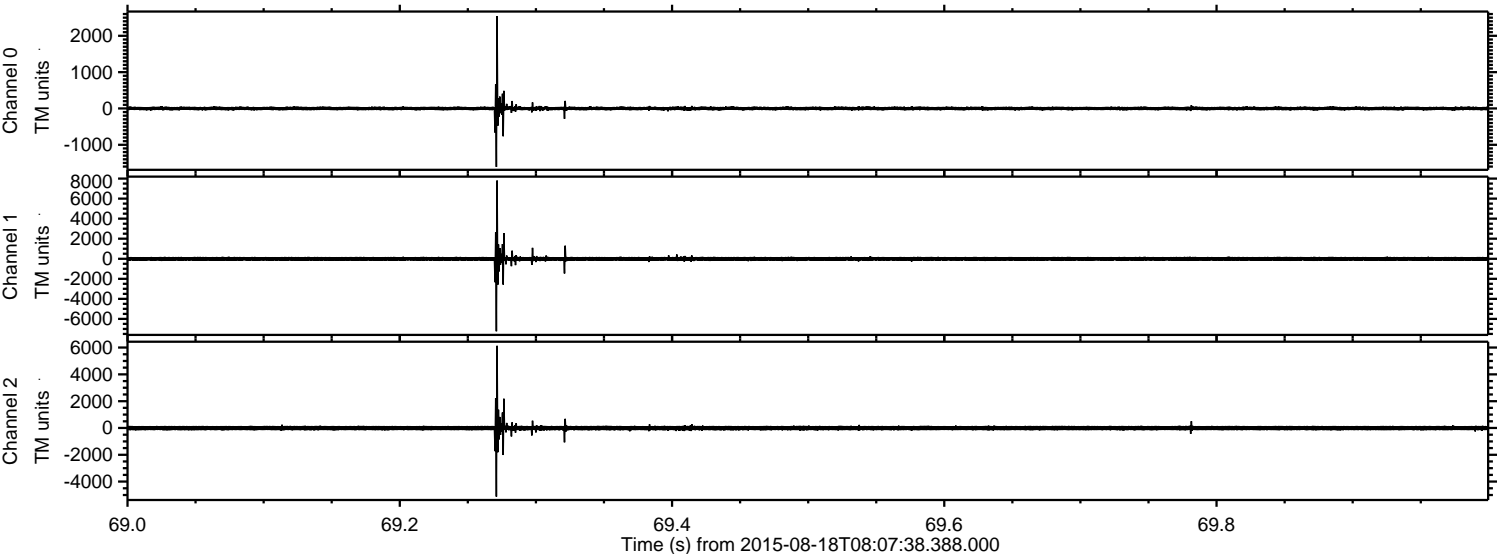

Processed Tue Aug 18 10:14:16 2015 by ELM ver.2012-10-06 from 001__elm20150818_080737__dat00.bin

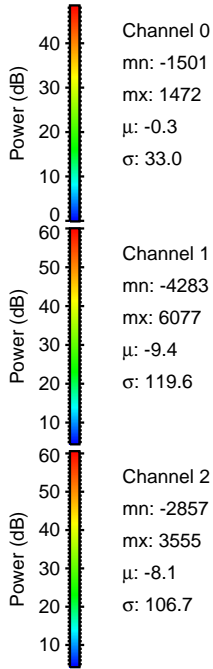
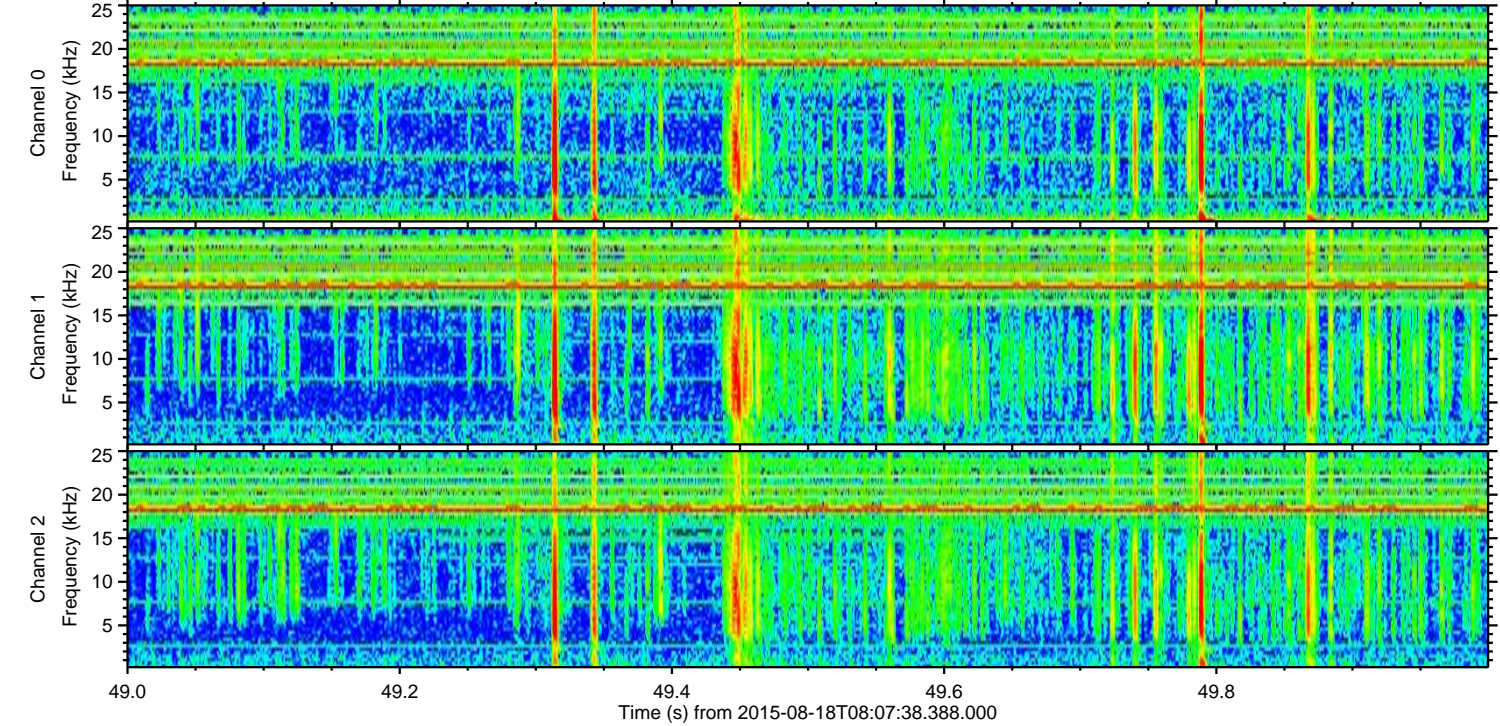
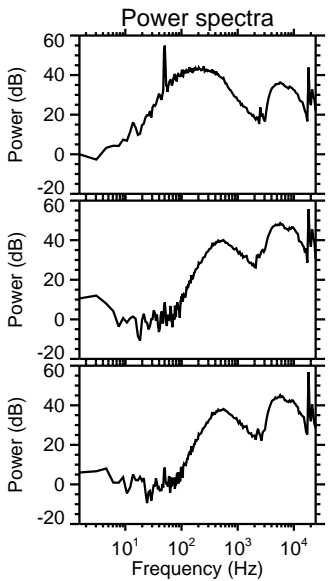
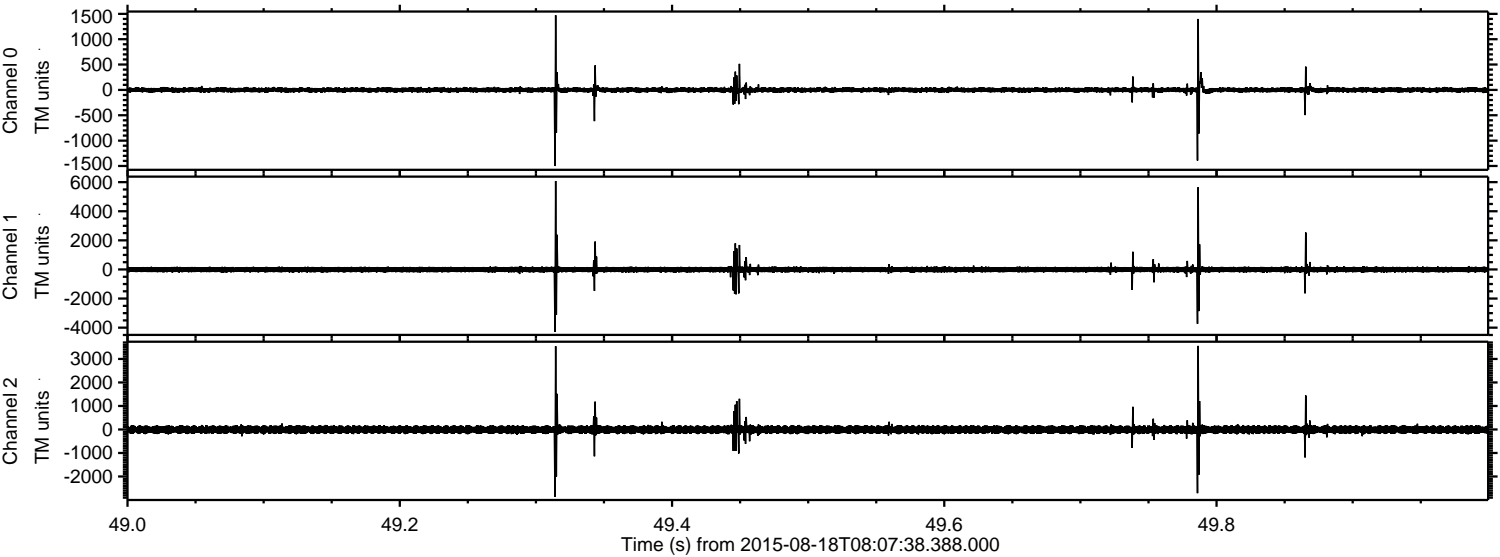

ELMAVAN 3D WAVEFORMS (Measured data sampled at 50 kHz) 51000 packets of 144 samples from 2015-08-18T08:07:38.388.000. Part 104/147

Processed Tue Aug 18 10:14:18 2015 by ELM ver.2012-10-06 from 001__elm20150818_080737__dat00.bin

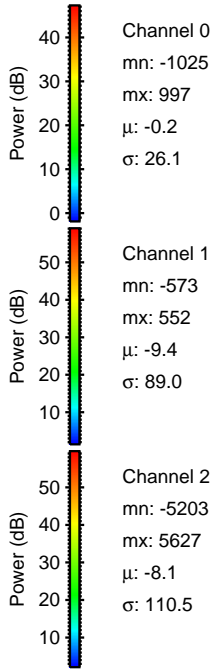
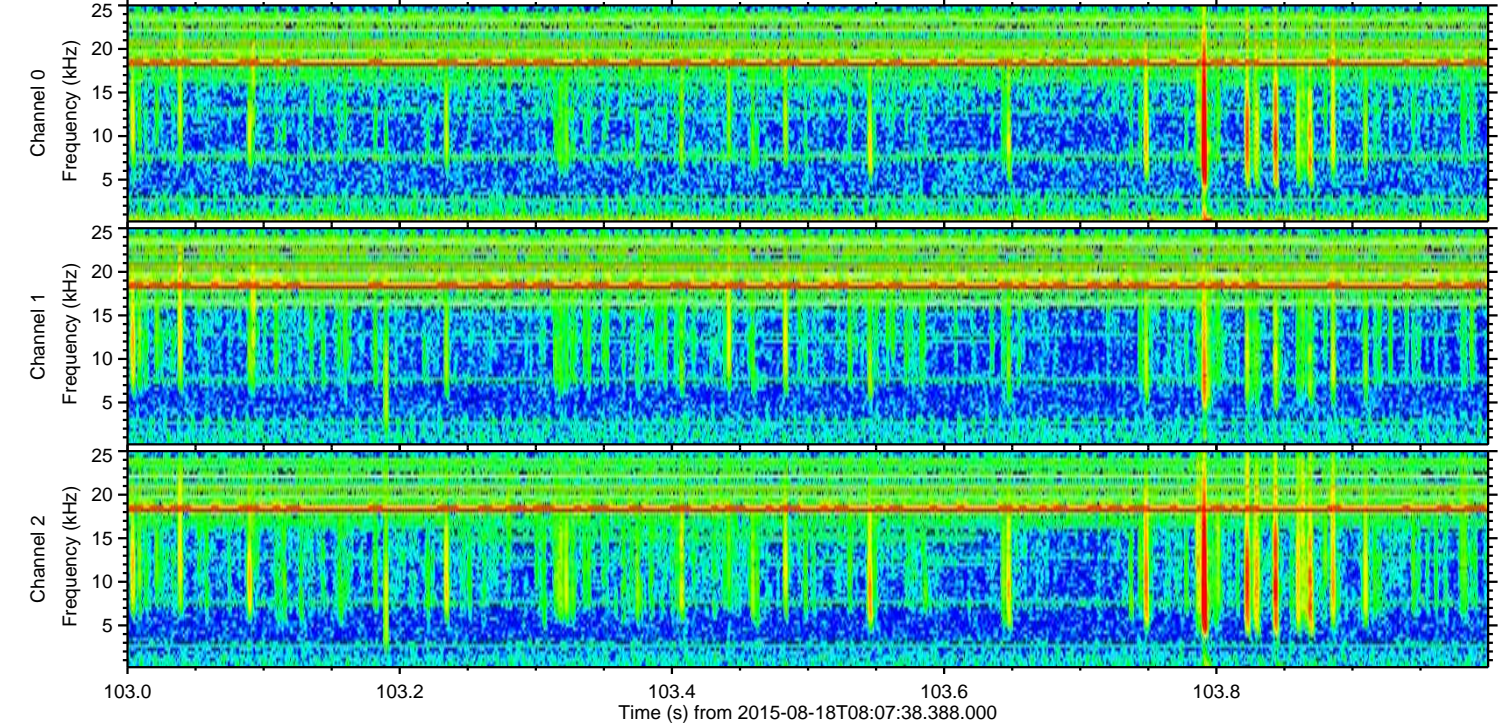
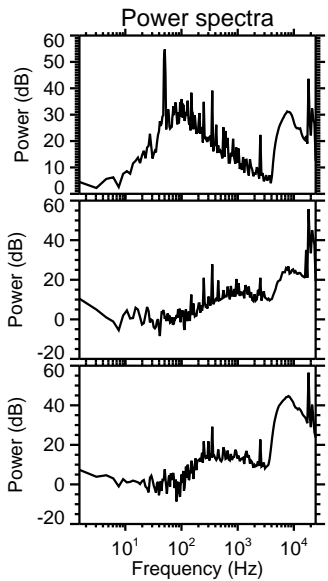
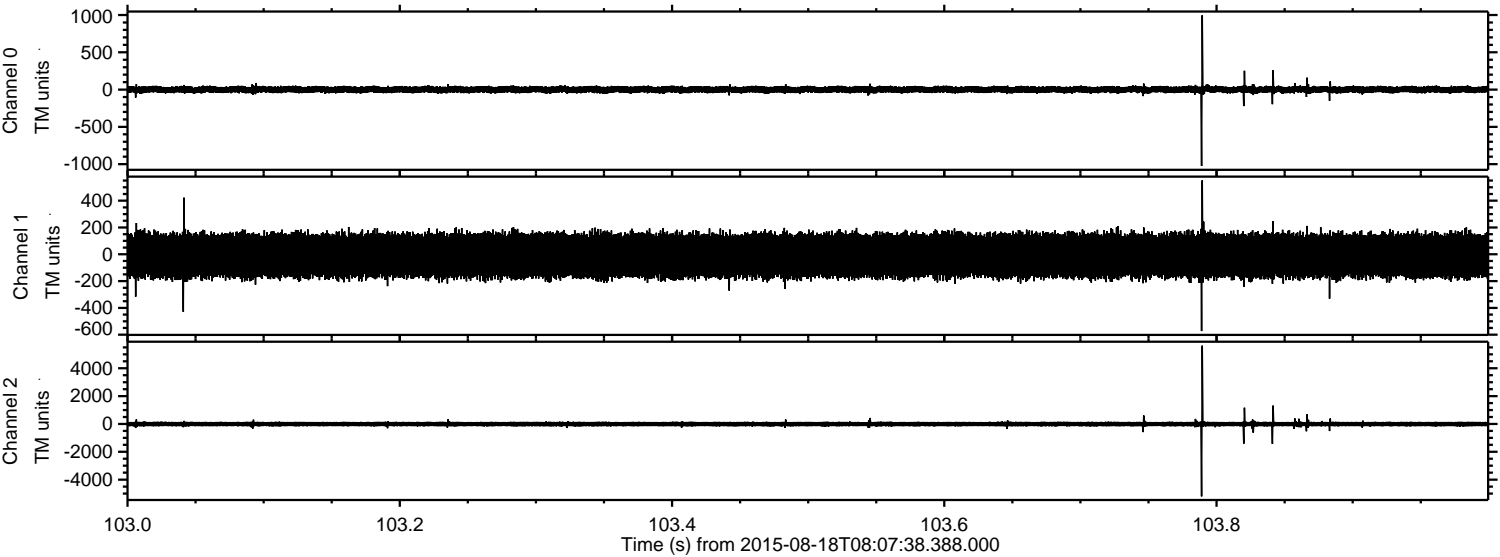

Channel 0
mn: -1025
mx: 997
 μ : -0.2
 σ : 26.1

Channel 1
mn: -573
mx: 552
 μ : -9.4
 σ : 89.0

Channel 2
mn: -5203
mx: 5627
 μ : -8.1
 σ : 110.5

Processed Tue Aug 18 10:14:19 2015 by ELM ver.2012-10-06 from 001__elm20150818_080737__dat00.bin

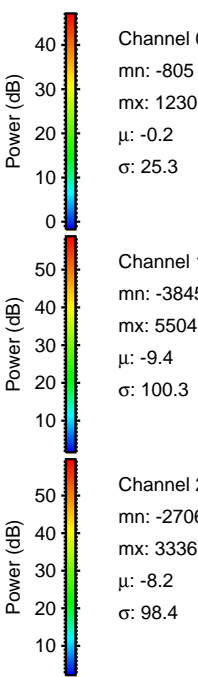
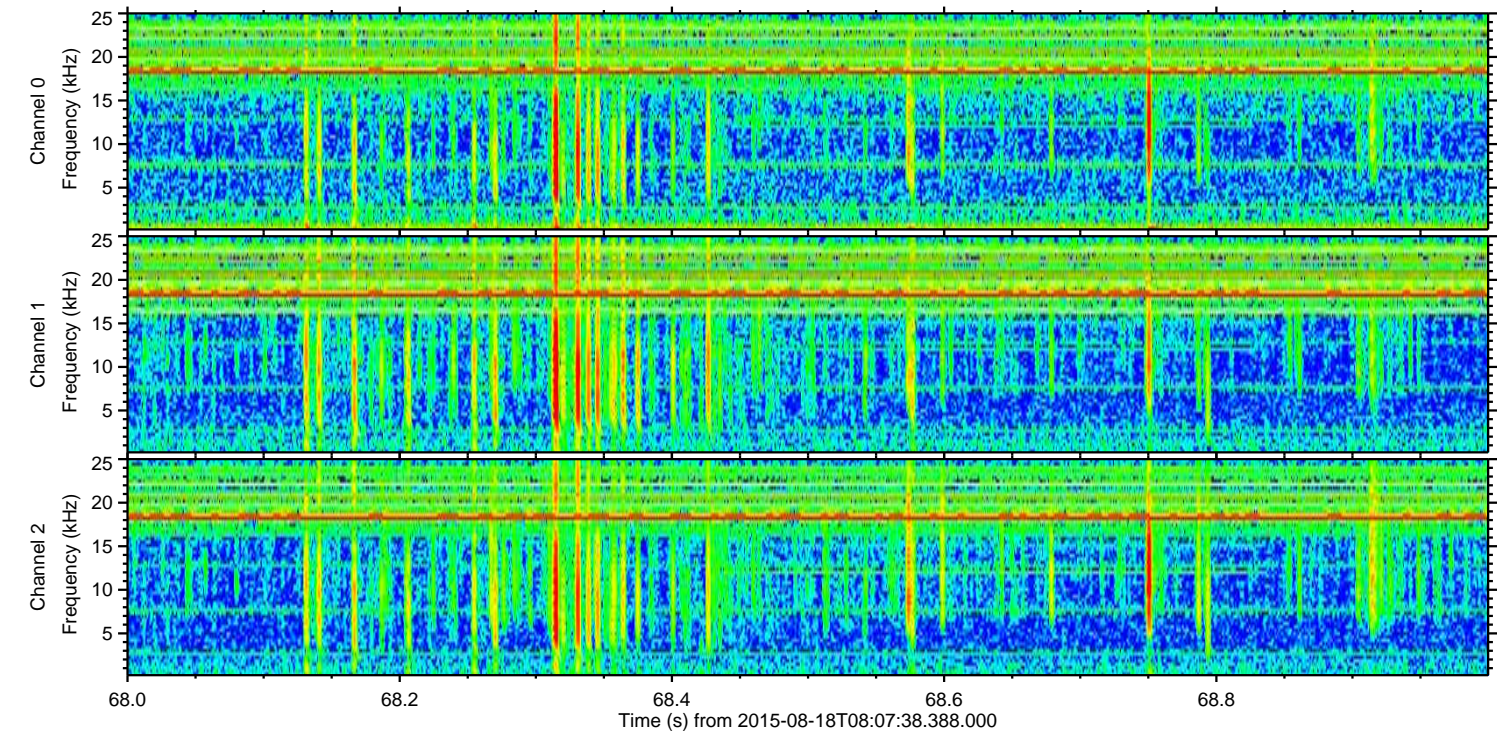
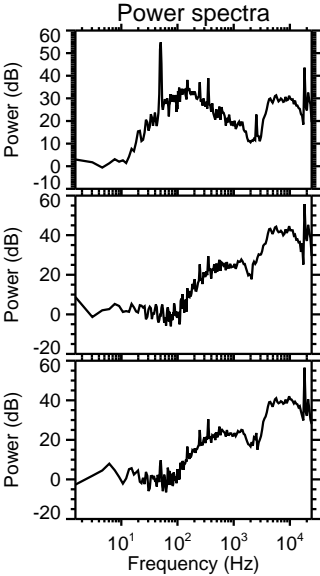
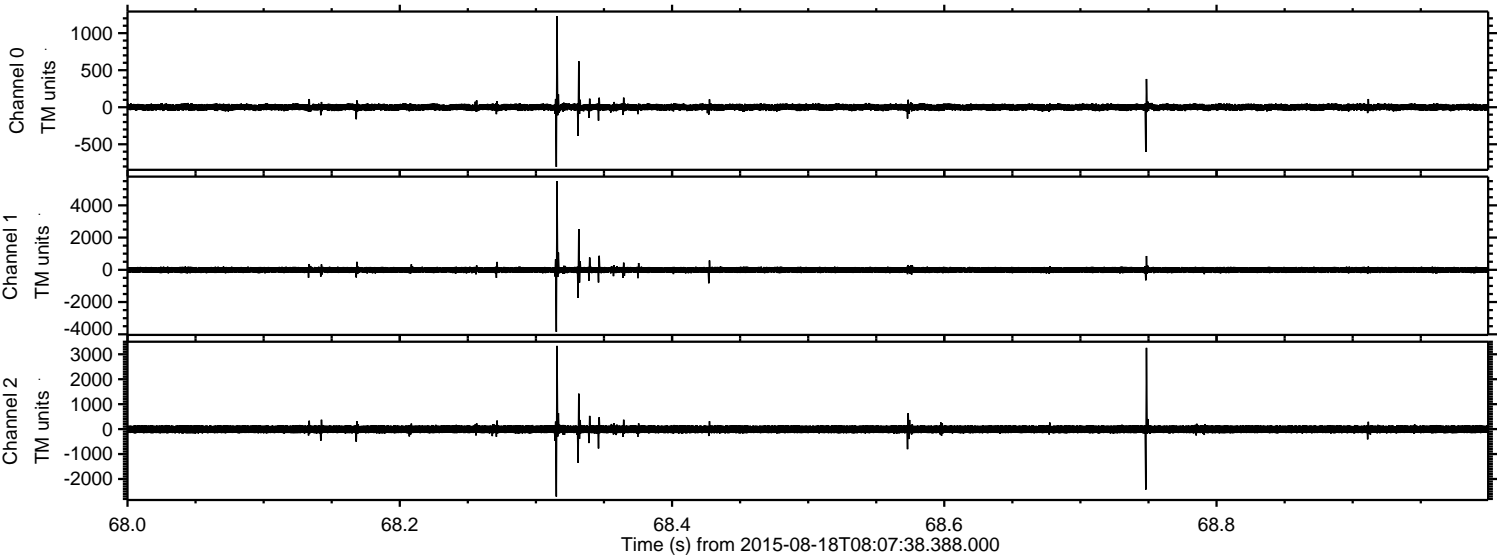

Channel 0
mn: -805
mx: 1230
 μ : -0.2
 σ : 25.3

Channel 1
mn: -3845
mx: 5504
 μ : -9.4
 σ : 100.3

Channel 2
mn: -2706
mx: 3336
 μ : -8.2
 σ : 98.4

Processed Tue Aug 18 10:14:20 2015 by ELM ver.2012-10-06 from 001__elm20150818_080737__dat00.bin

