

ELMAVAN 3D WAVEFORMS (Measured data sampled at 50 kHz) 51000 packets of 144 samples from 2015-08-18T05:12:30.539.999.

Processed Tue Aug 18 07:18:54 2015 by ELM ver.2012-10-06 from 001__elm20150818_051229__dat00.bin

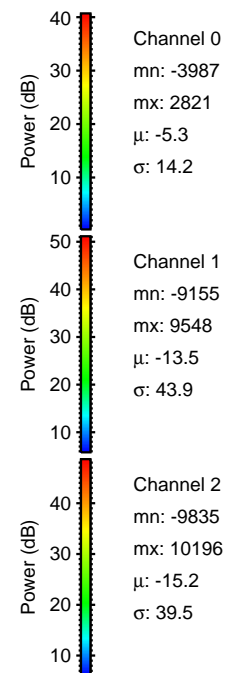
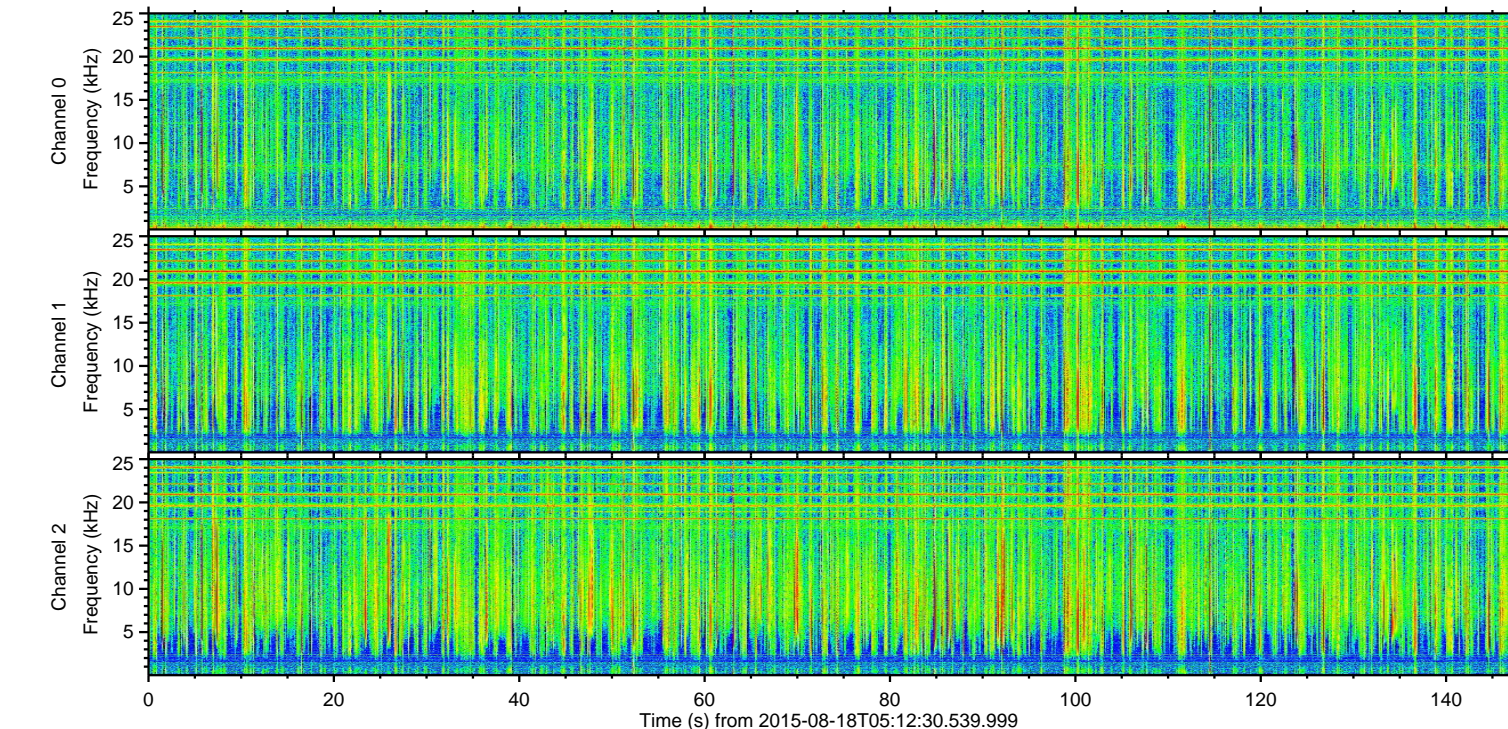
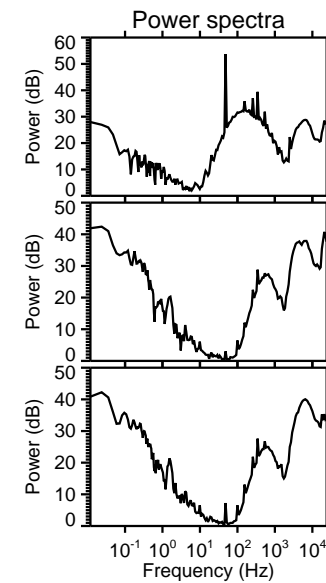
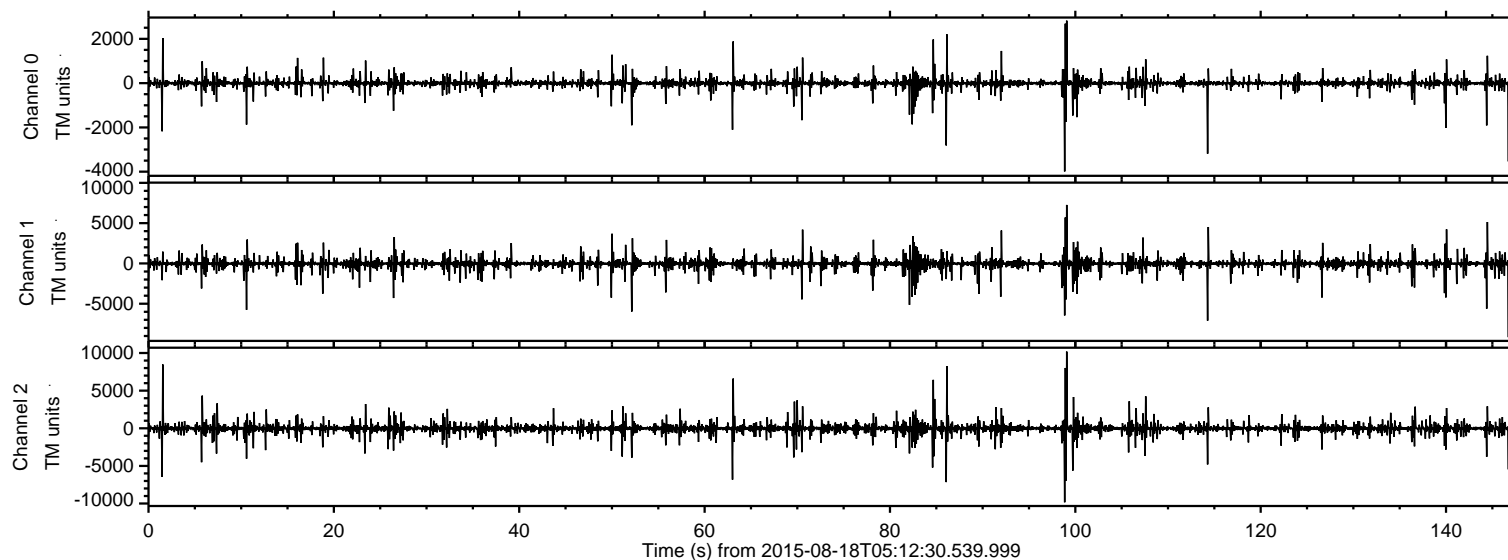

ELMAVAN 3D WAVEFORMS (Measured data sampled at 50 kHz) 51000 packets of 144 samples from 2015-08-18T05:12:30.539.999. Part 100/147

Processed Tue Aug 18 07:19:06 2015 by ELM ver.2012-10-06 from 001__elm20150818_051229__dat00.bin

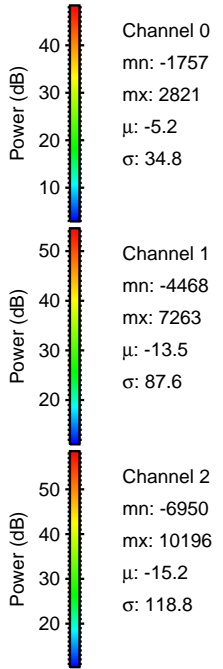
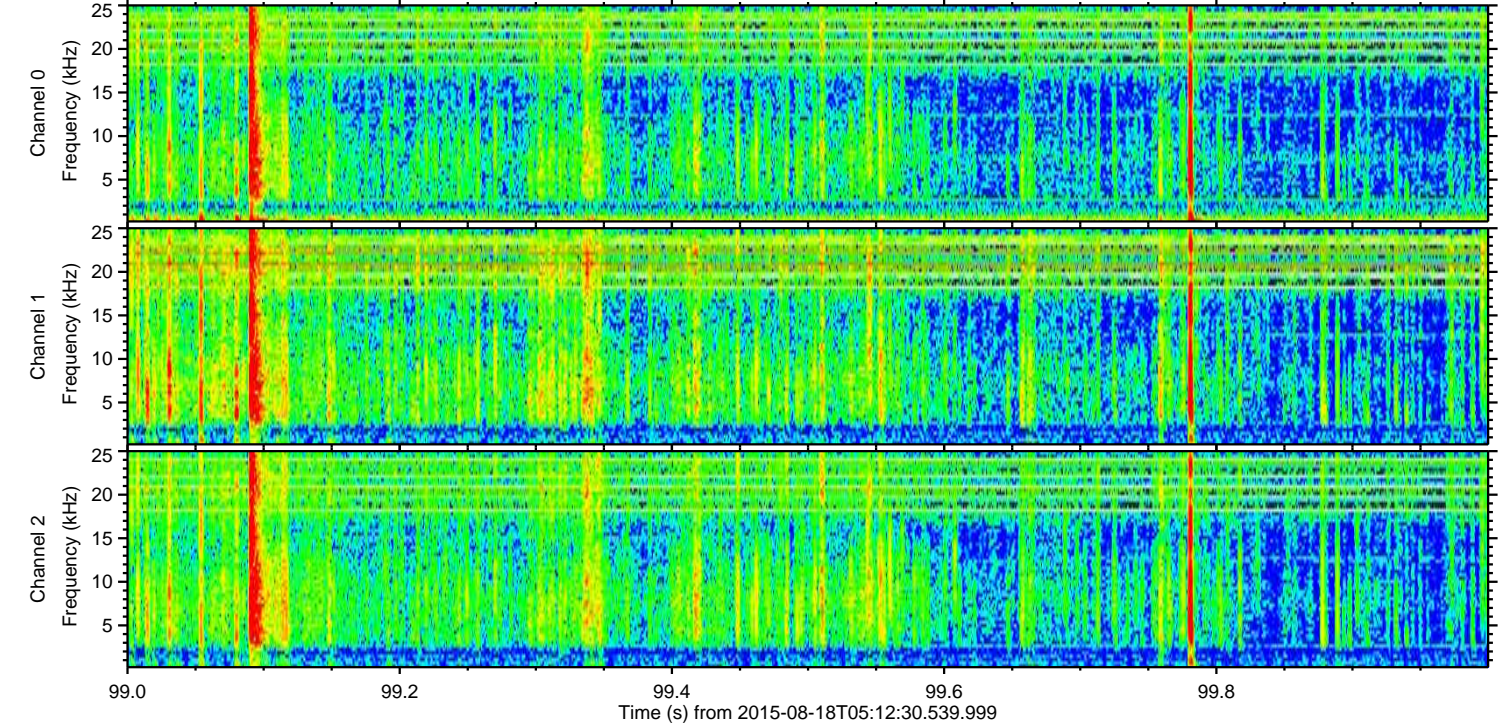
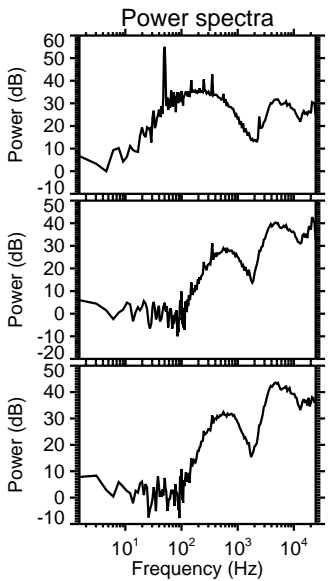
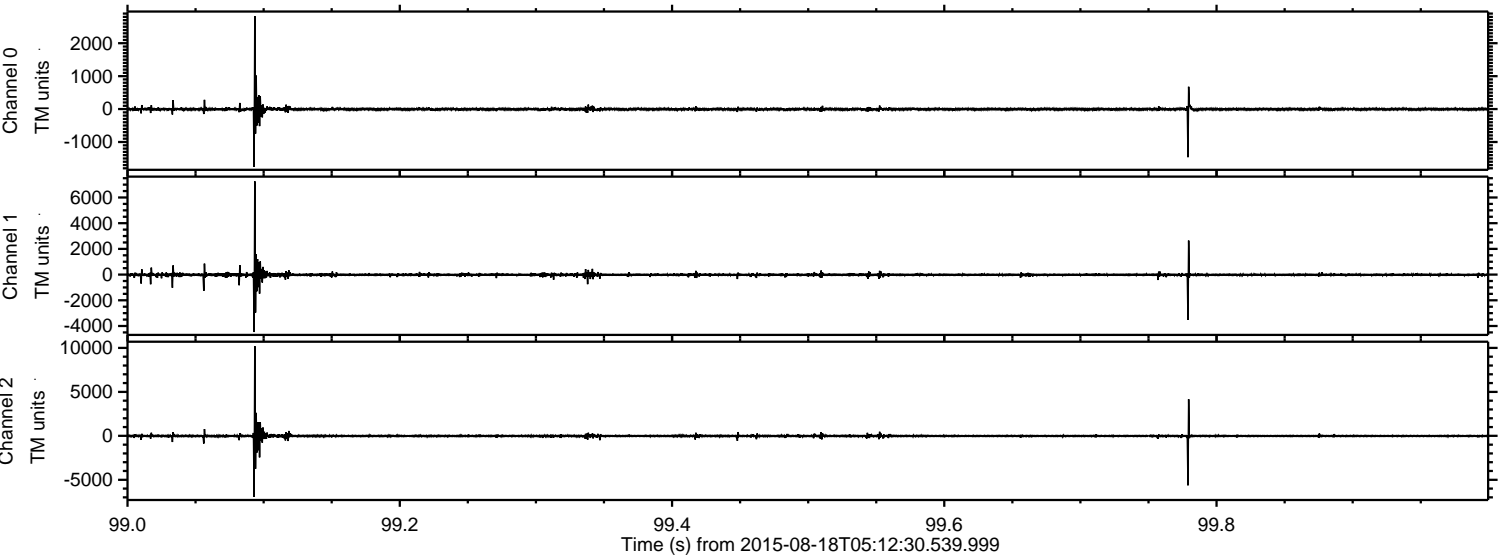

ELMAVAN 3D WAVEFORMS (Measured data sampled at 50 kHz) 51000 packets of 144 samples from 2015-08-18T05:12:30.539.999. Part 99/147

Processed Tue Aug 18 07:19:07 2015 by ELM ver.2012-10-06 from 001__elm20150818_051229__dat00.bin

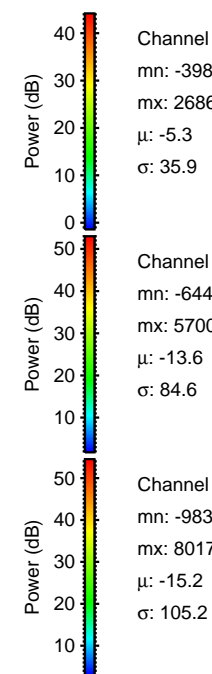
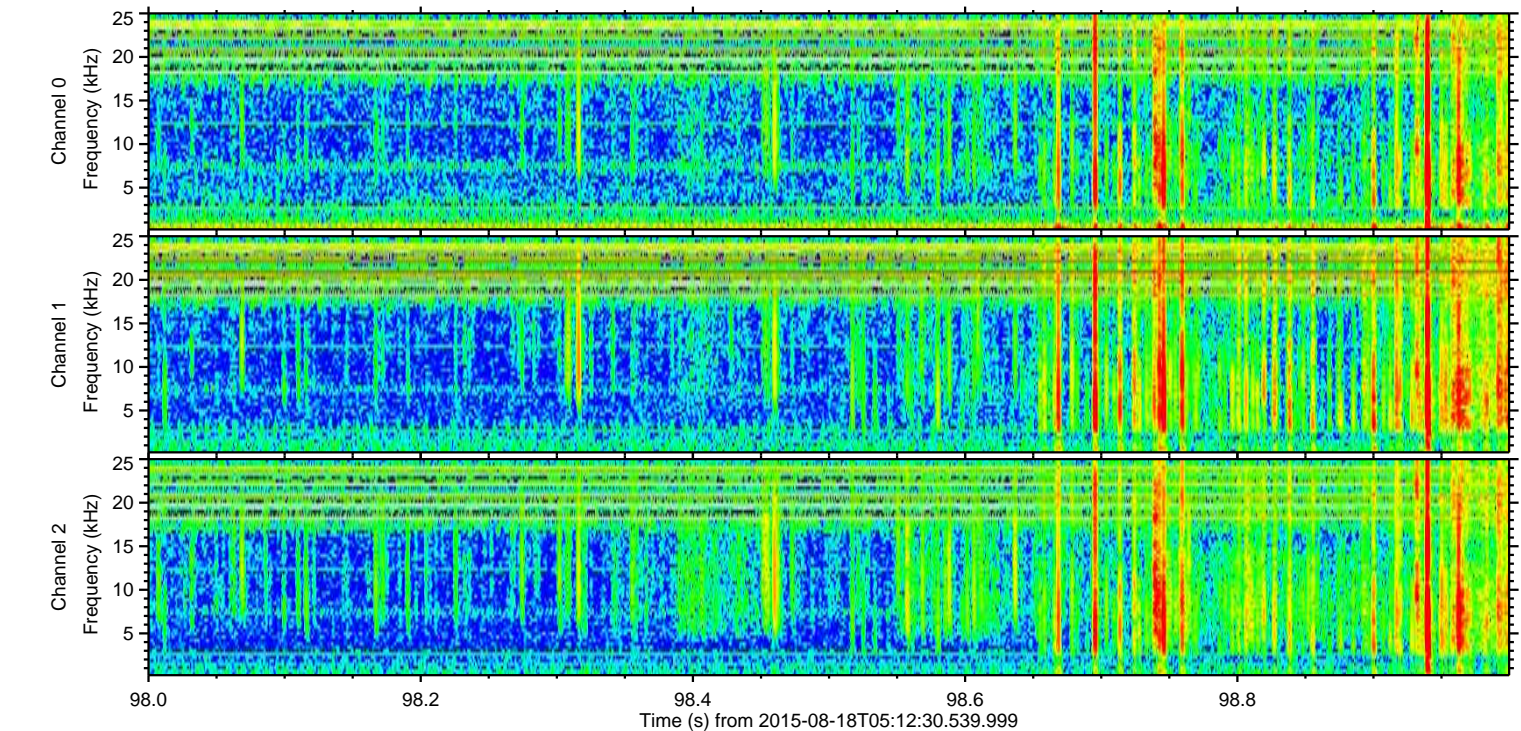
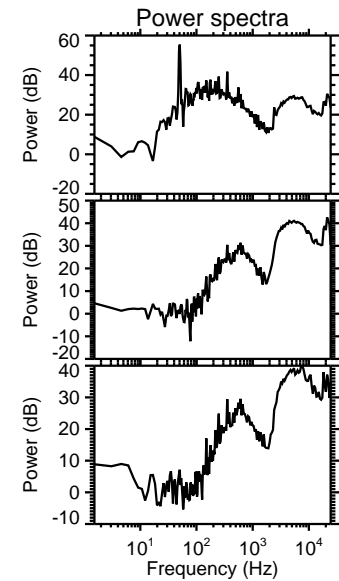
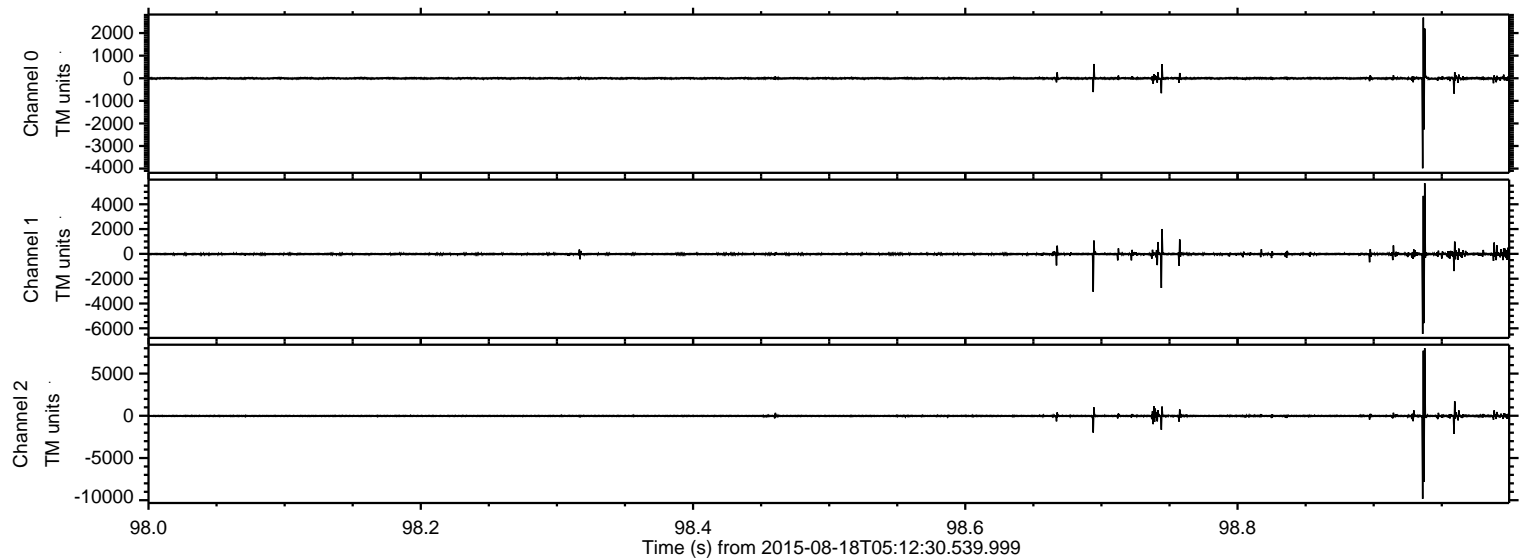

ELMAVAN 3D WAVEFORMS (Measured data sampled at 50 kHz) 51000 packets of 144 samples from 2015-08-18T05:12:30.539.999. Part 2/147

Processed Tue Aug 18 07:19:08 2015 by ELM ver.2012-10-06 from 001__elm20150818_051229__dat00.bin

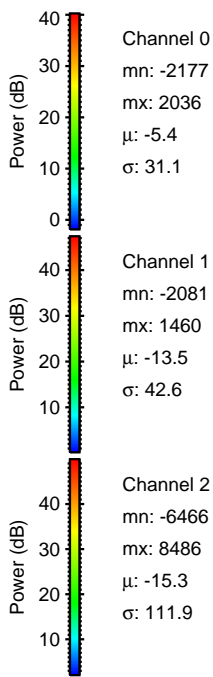
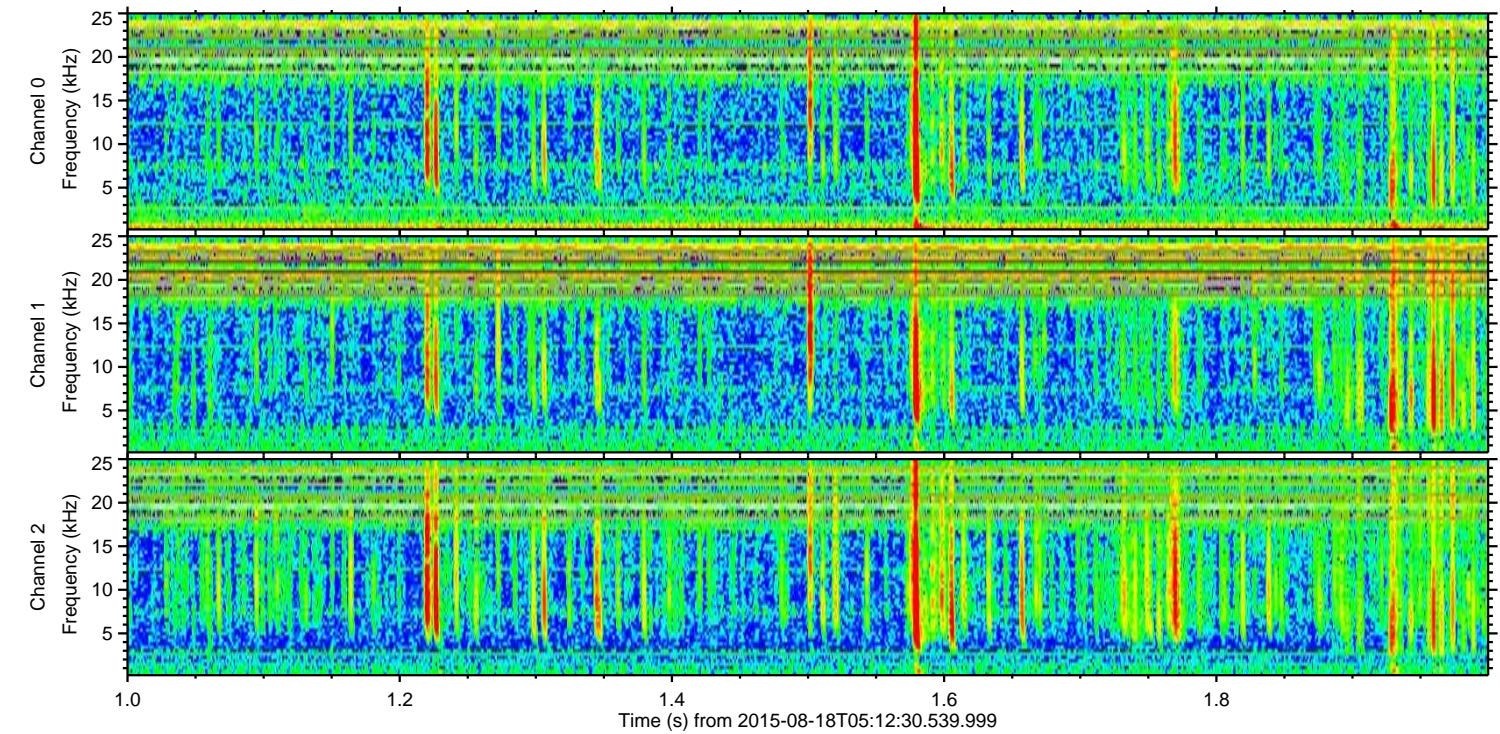
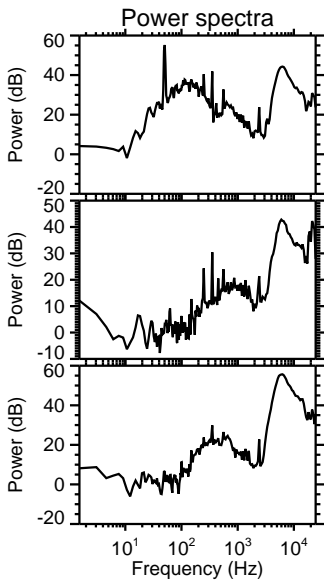
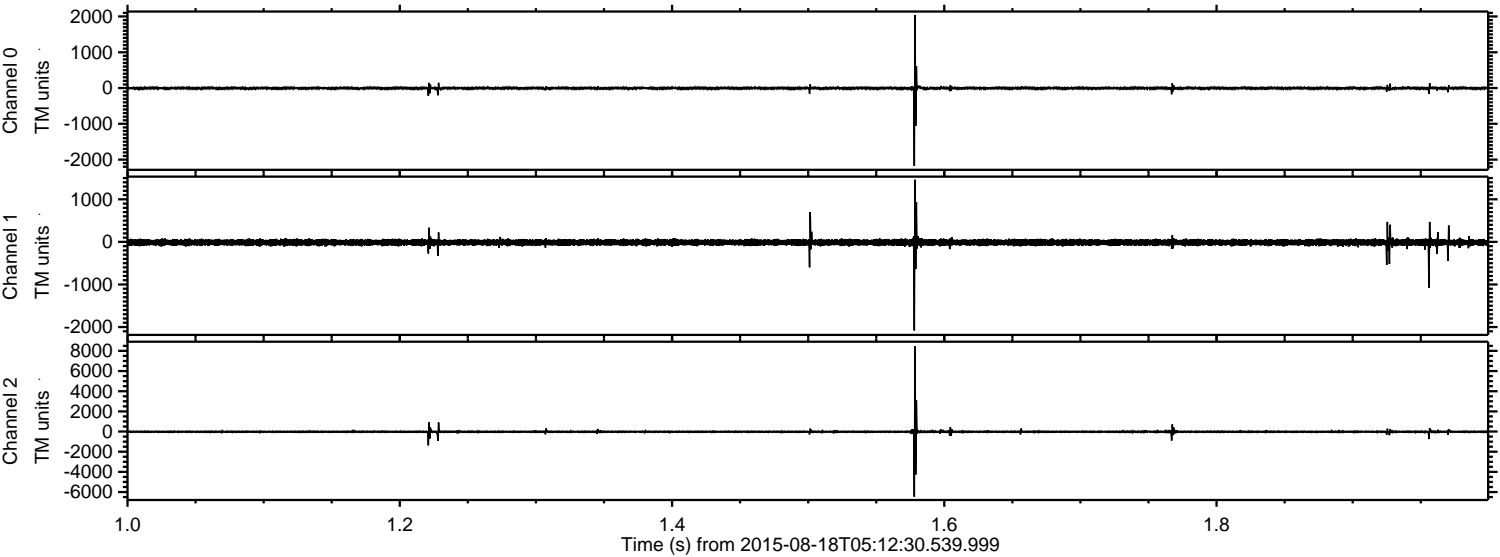

ELMAVAN 3D WAVEFORMS (Measured data sampled at 50 kHz) 51000 packets of 144 samples from 2015-08-18T05:12:30.539.999. Part 87/147

Processed Tue Aug 18 07:19:09 2015 by ELM ver.2012-10-06 from 001__elm20150818_051229__dat00.bin

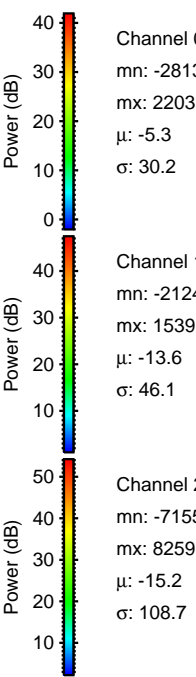
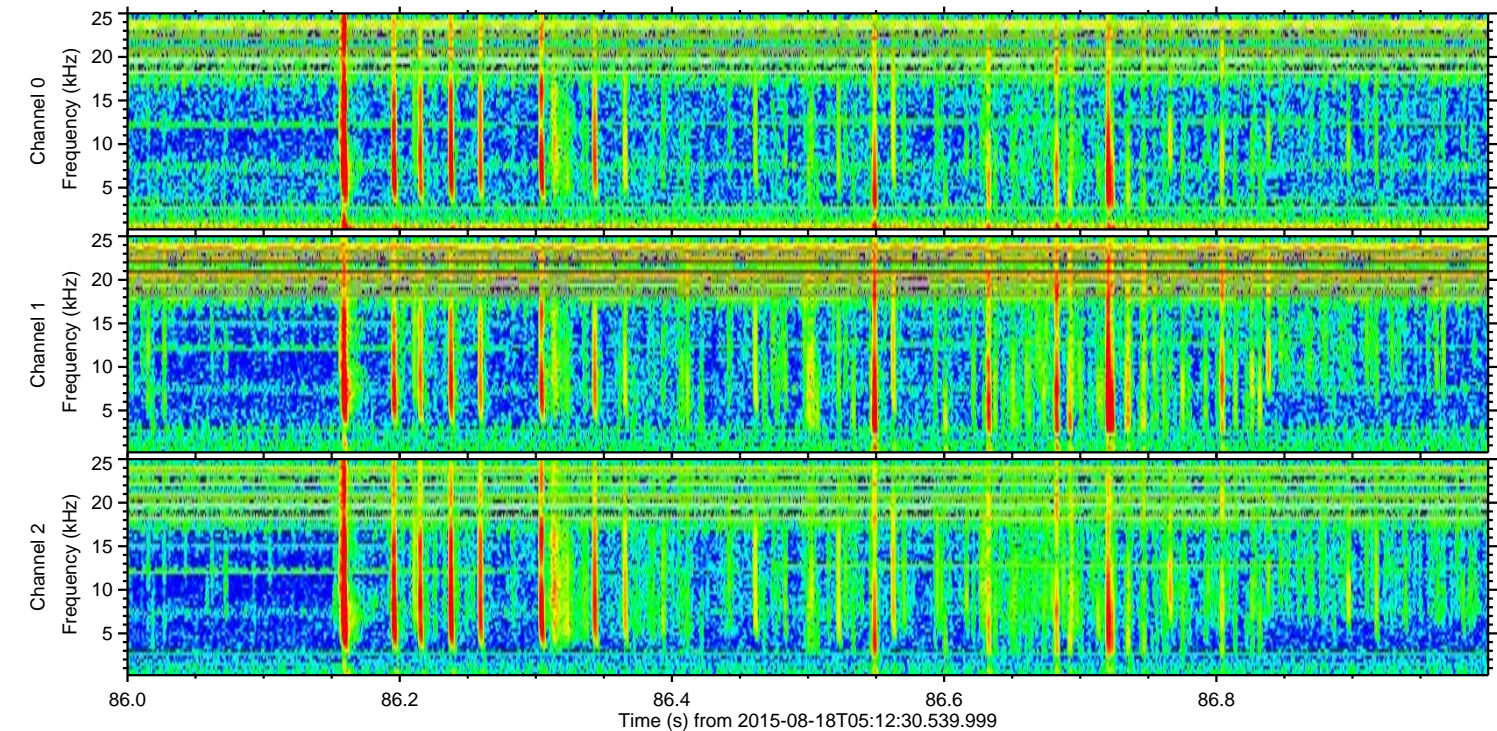
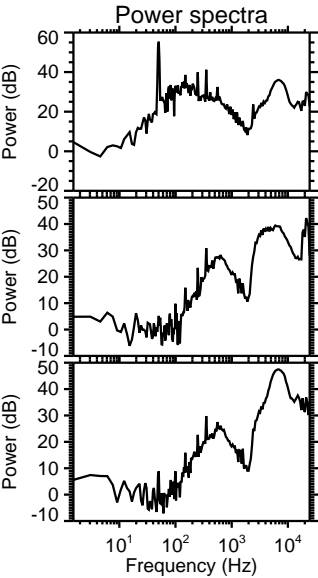
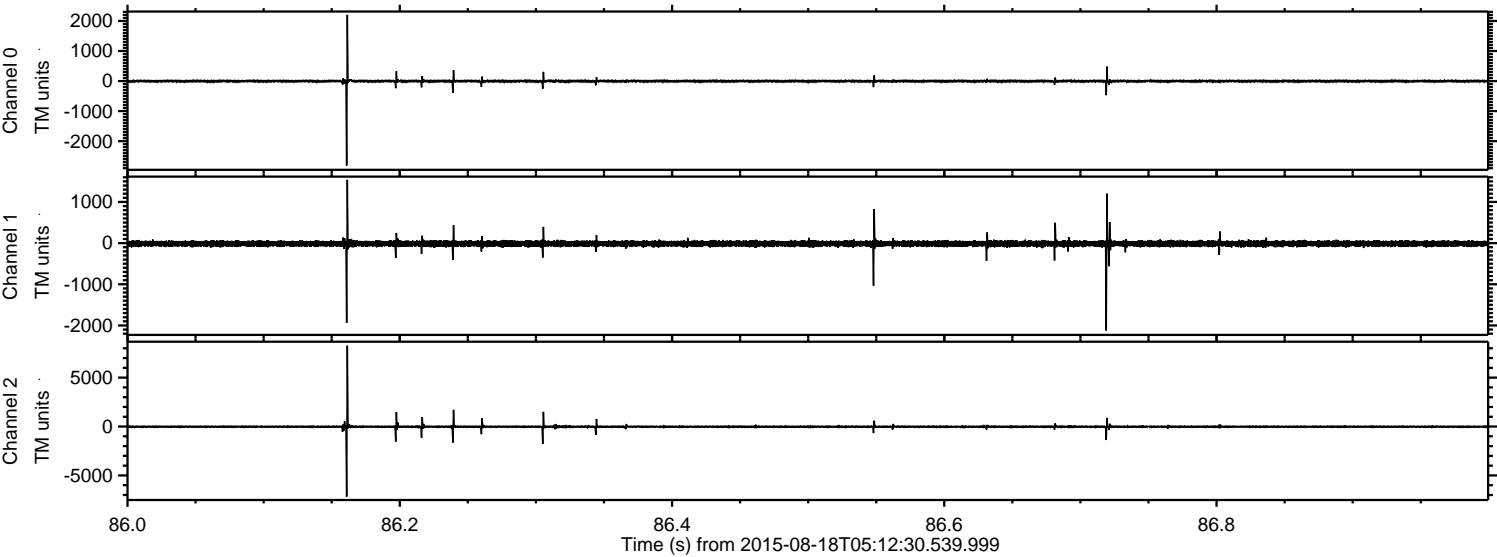

Channel 0
mn: -2813
mx: 2203
 μ : -5.3
 σ : 30.2

Channel 1
mn: -2124
mx: 1539
 μ : -13.6
 σ : 46.1

Channel 2
mn: -7155
mx: 8259
 μ : -15.2
 σ : 108.7

ELMAVAN 3D WAVEFORMS (Measured data sampled at 50 kHz) 51000 packets of 144 samples from 2015-08-18T05:12:30.539.999. Part 115/147

Processed Tue Aug 18 07:19:10 2015 by ELM ver.2012-10-06 from 001__elm20150818_051229__dat00.bin

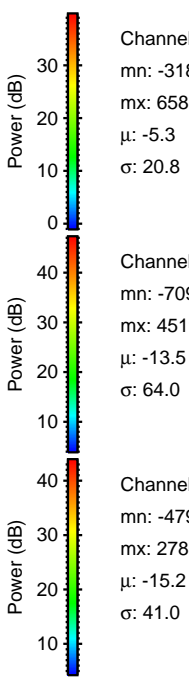
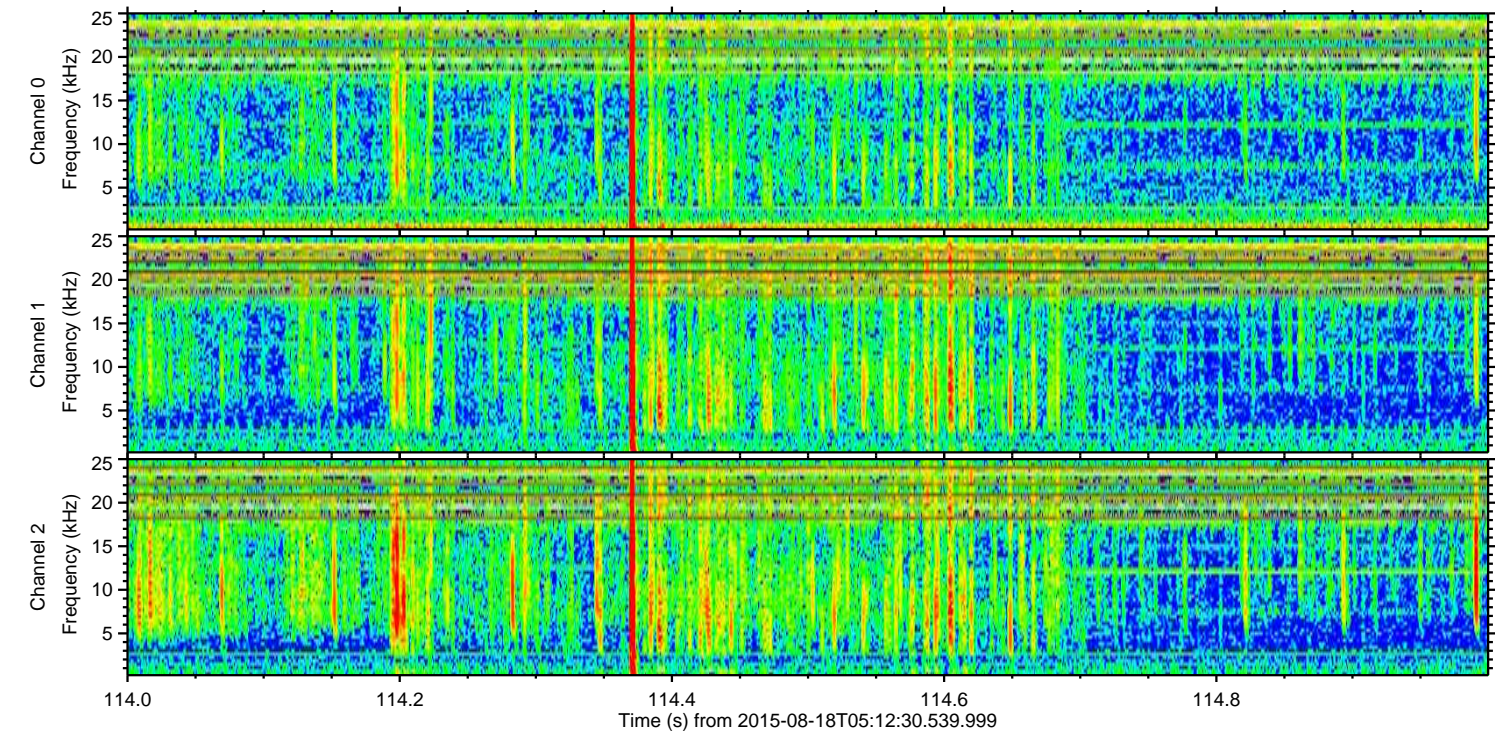
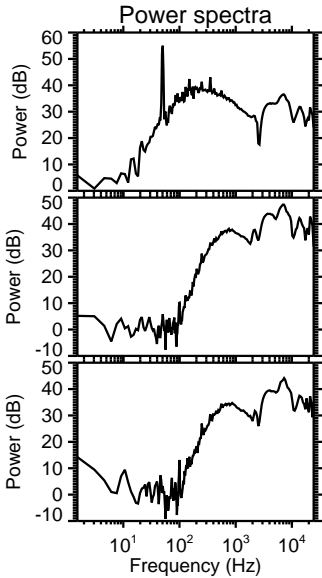
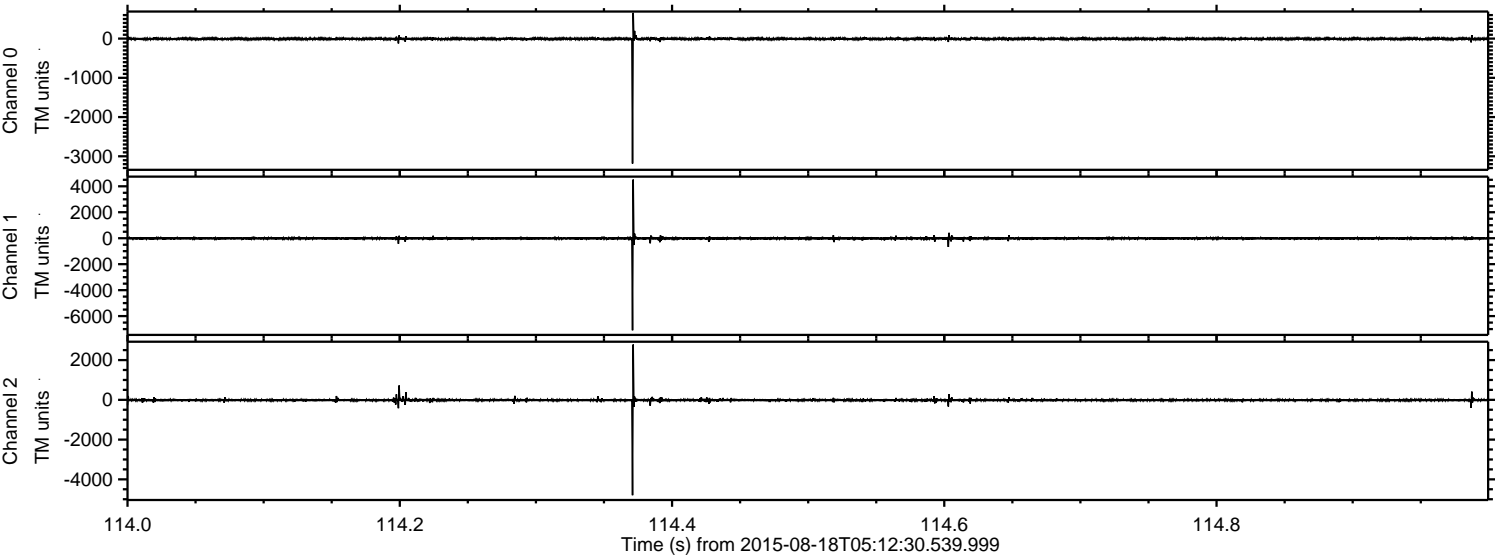

Channel 0
mn: -3186
mx: 658
 μ : -5.3
 σ : 20.8

Channel 1
mn: -7095
mx: 4519
 μ : -13.5
 σ : 64.0

Channel 2
mn: -4798
mx: 2783
 μ : -15.2
 σ : 41.0

Processed Tue Aug 18 07:19:11 2015 by ELM ver.2012-10-06 from 001__elm20150818_051229__dat00.bin

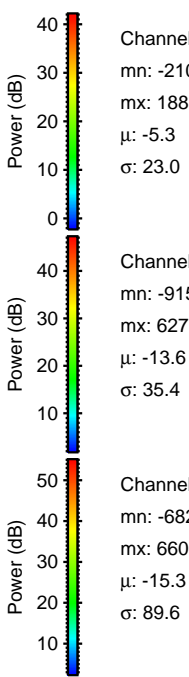
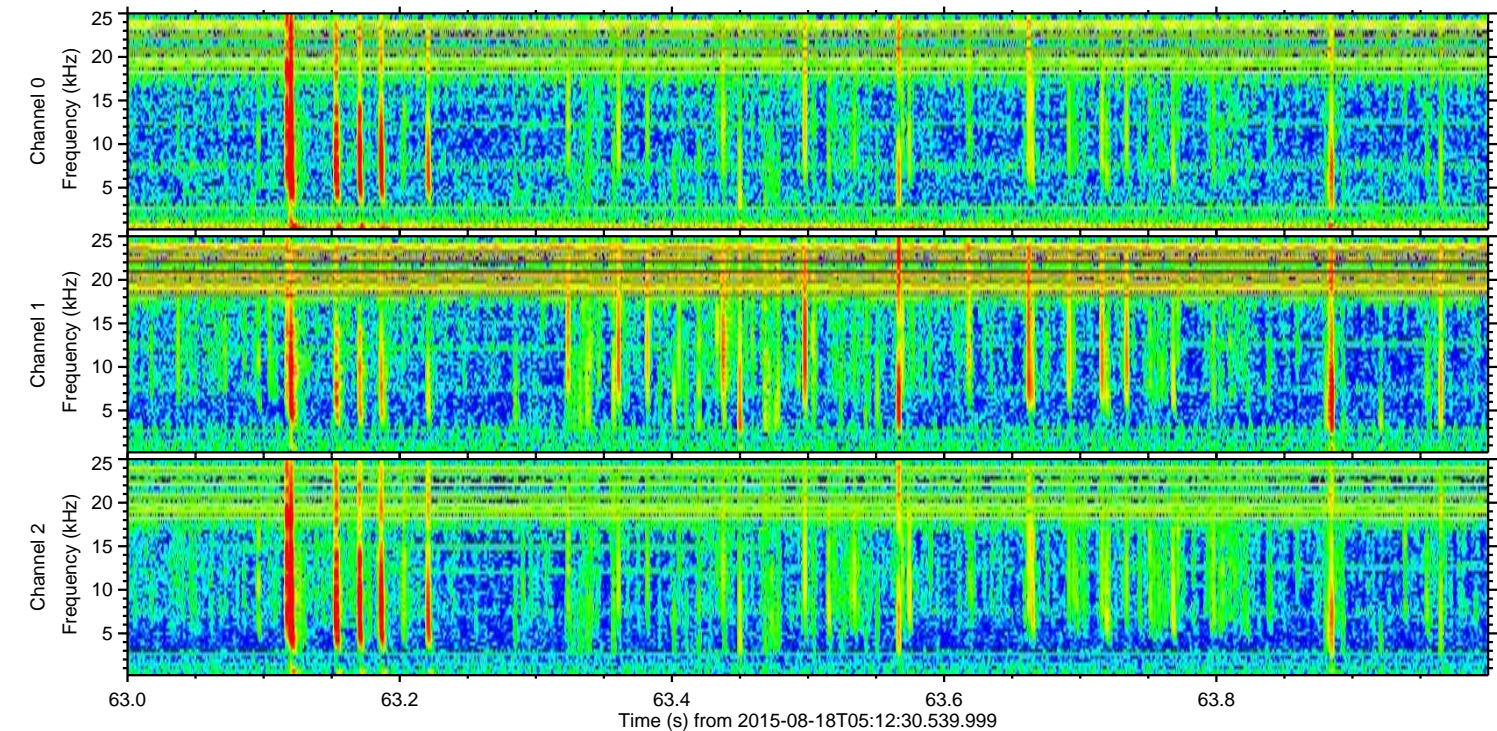
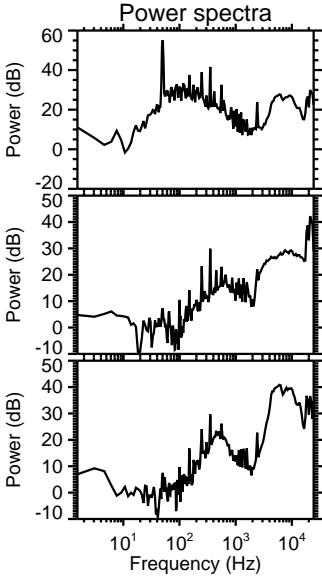
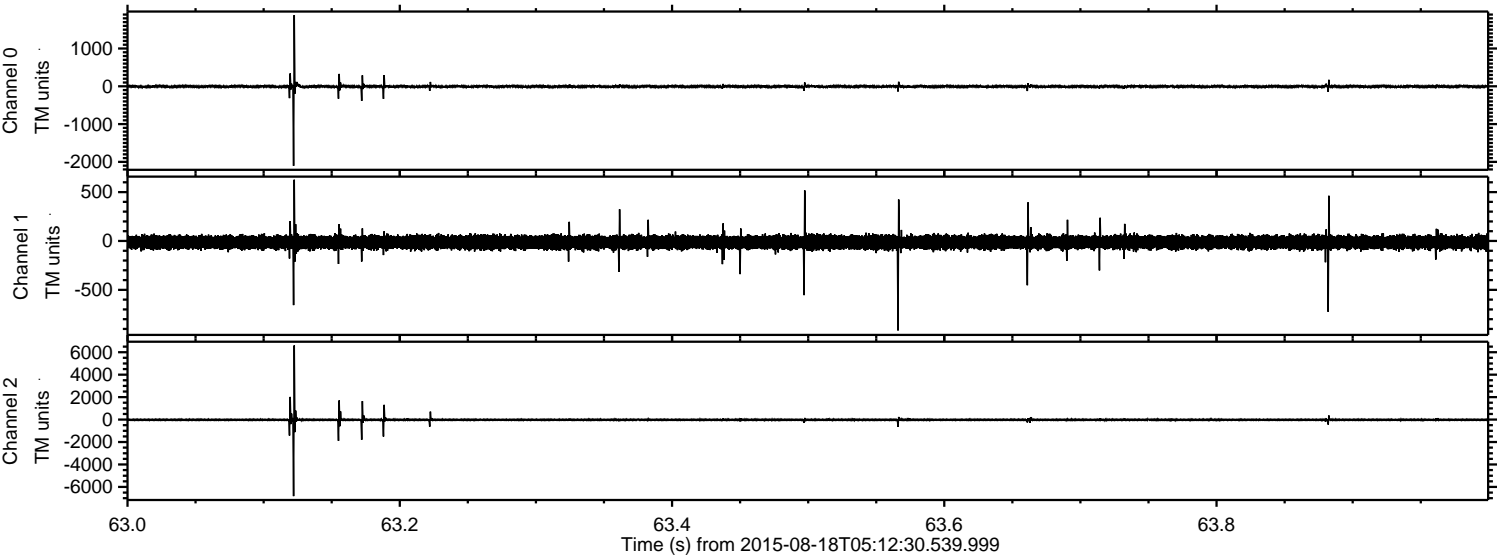

ELMAVAN 3D WAVEFORMS (Measured data sampled at 50 kHz) 51000 packets of 144 samples from 2015-08-18T05:12:30.539.999. Part 85/147

Processed Tue Aug 18 07:19:12 2015 by ELM ver.2012-10-06 from 001__elm20150818_051229__dat00.bin

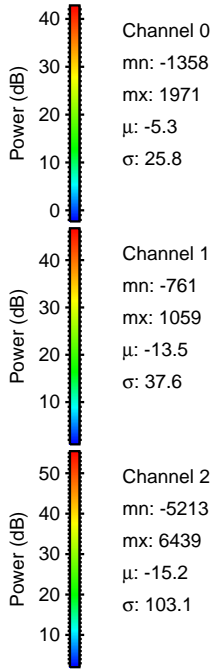
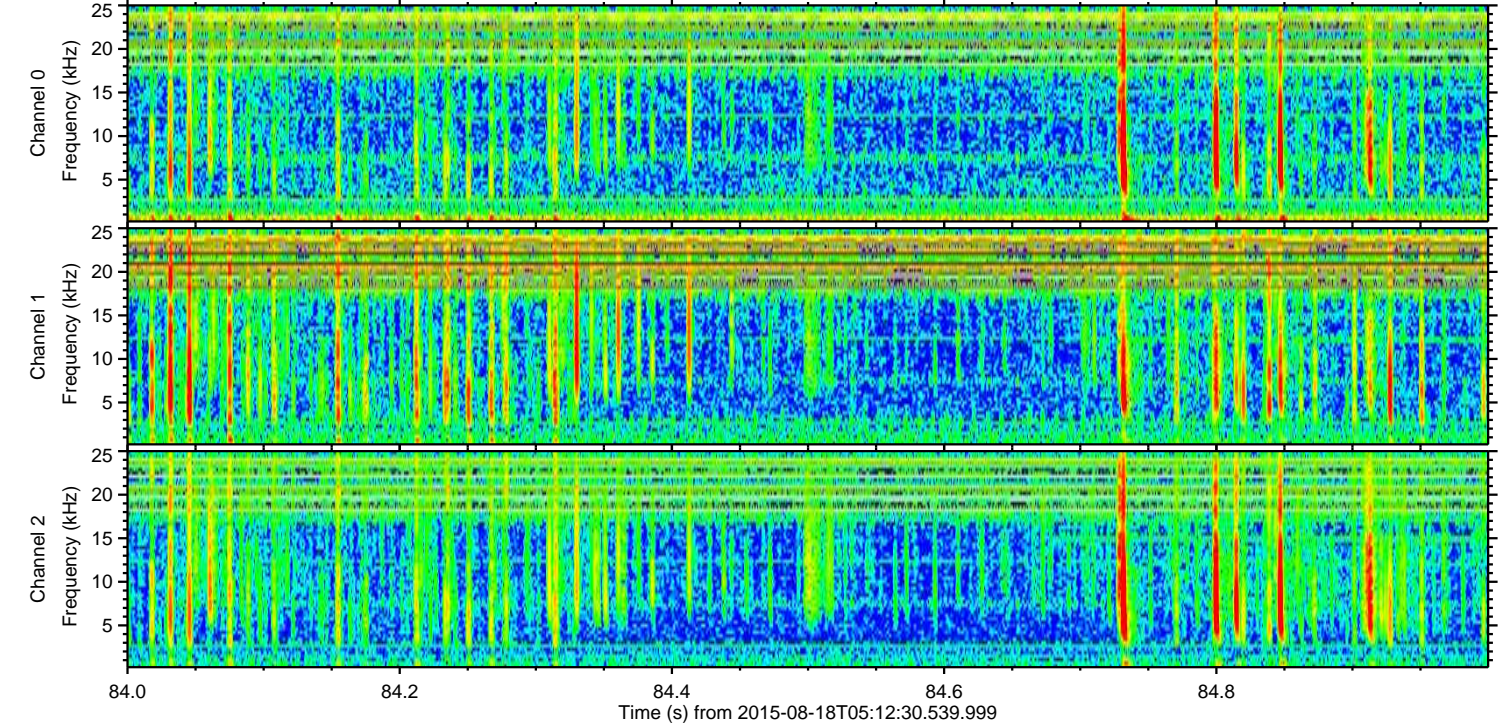
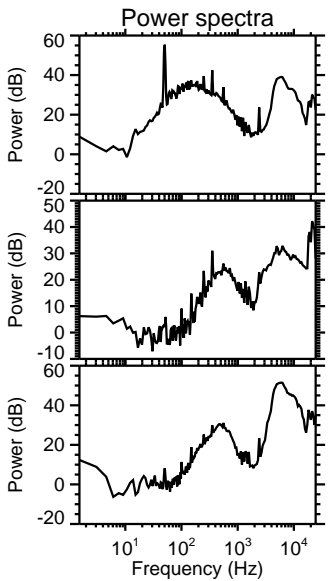
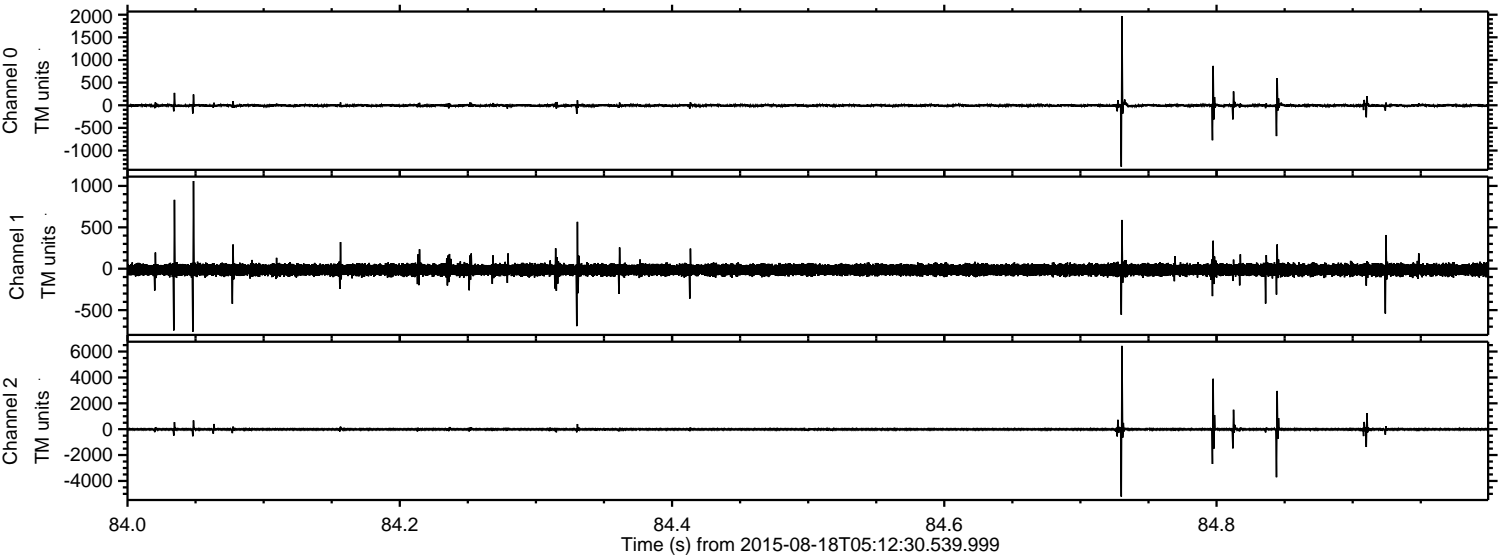

ELMAVAN 3D WAVEFORMS (Measured data sampled at 50 kHz) 51000 packets of 144 samples from 2015-08-18T05:12:30.539.999. Part 53/147

Processed Tue Aug 18 07:19:13 2015 by ELM ver.2012-10-06 from 001__elm20150818_051229__dat00.bin

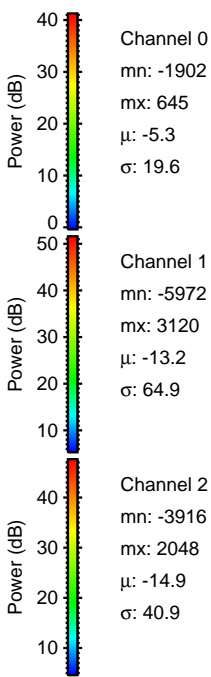
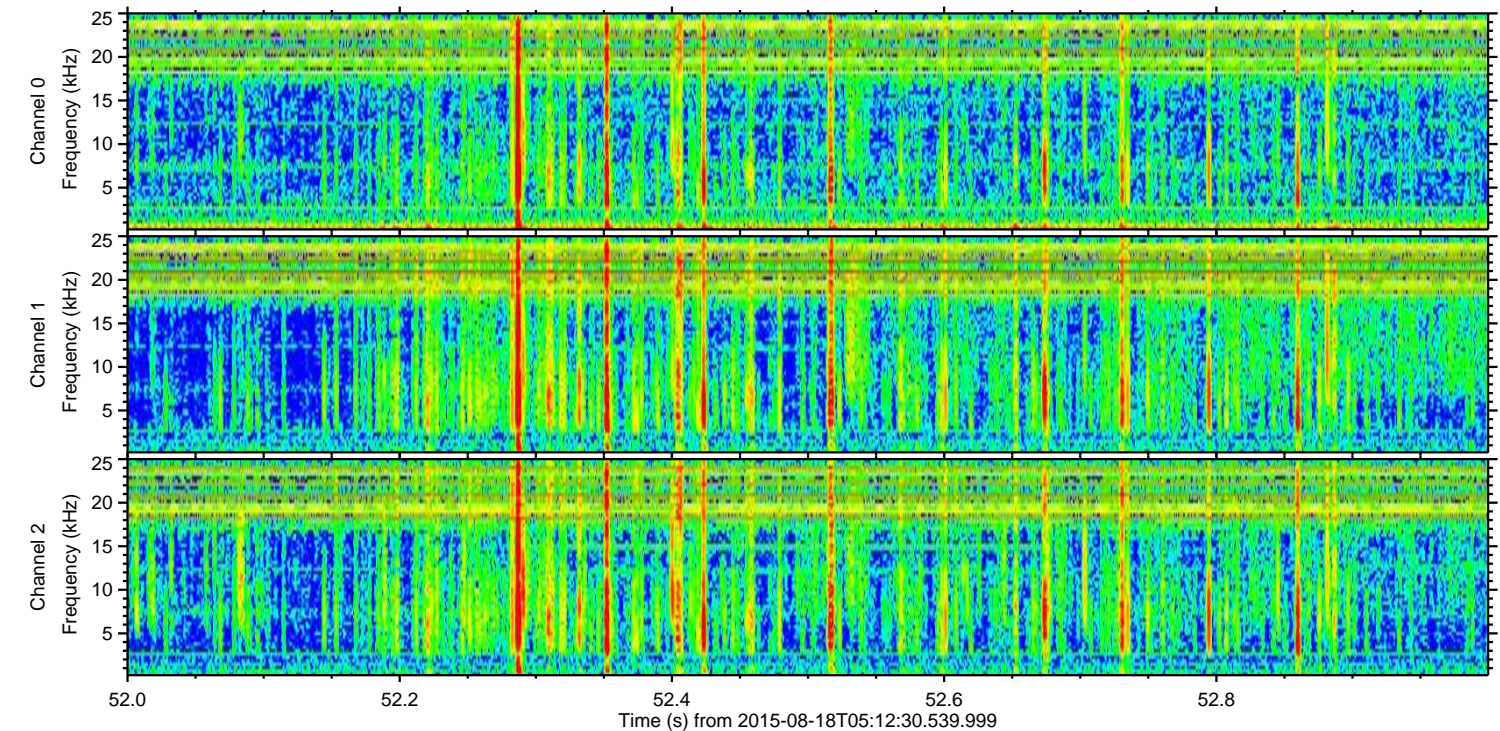
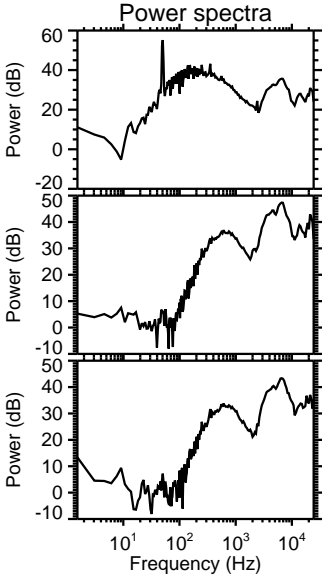
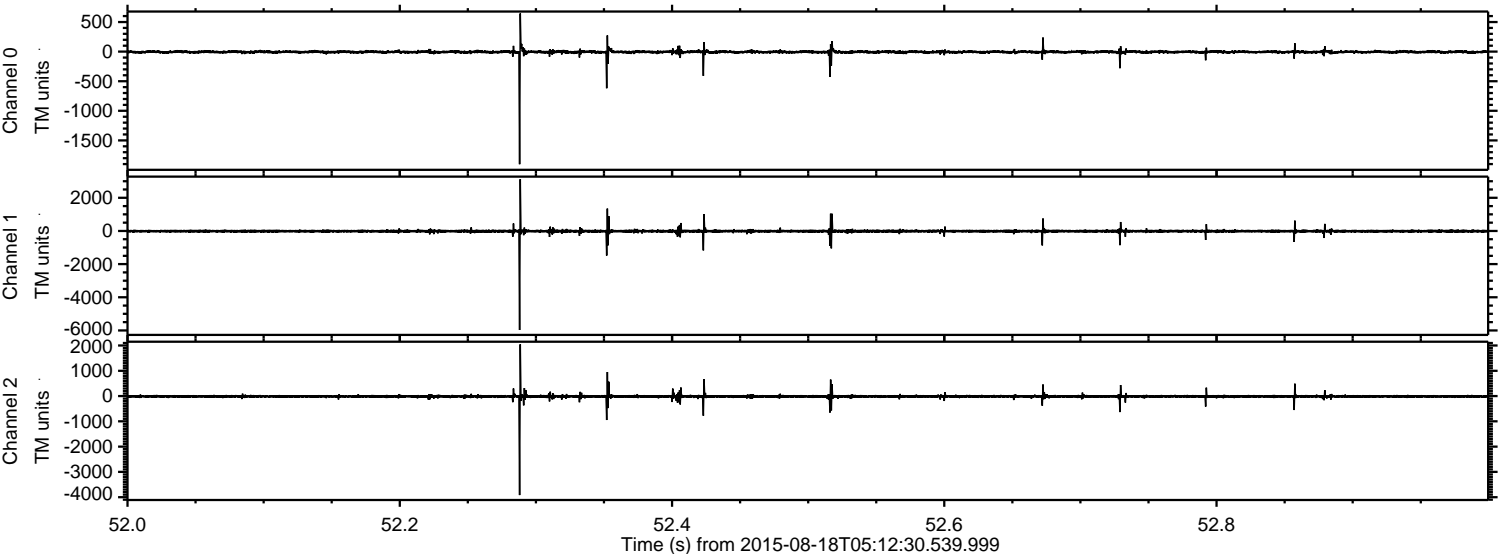

ELMAVAN 3D WAVEFORMS (Measured data sampled at 50 kHz) 51000 packets of 144 samples from 2015-08-18T05:12:30.539.999. Part 11/147

Processed Tue Aug 18 07:19:14 2015 by ELM ver.2012-10-06 from 001__elm20150818_051229__dat00.bin

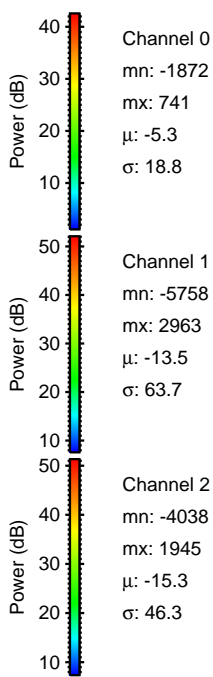
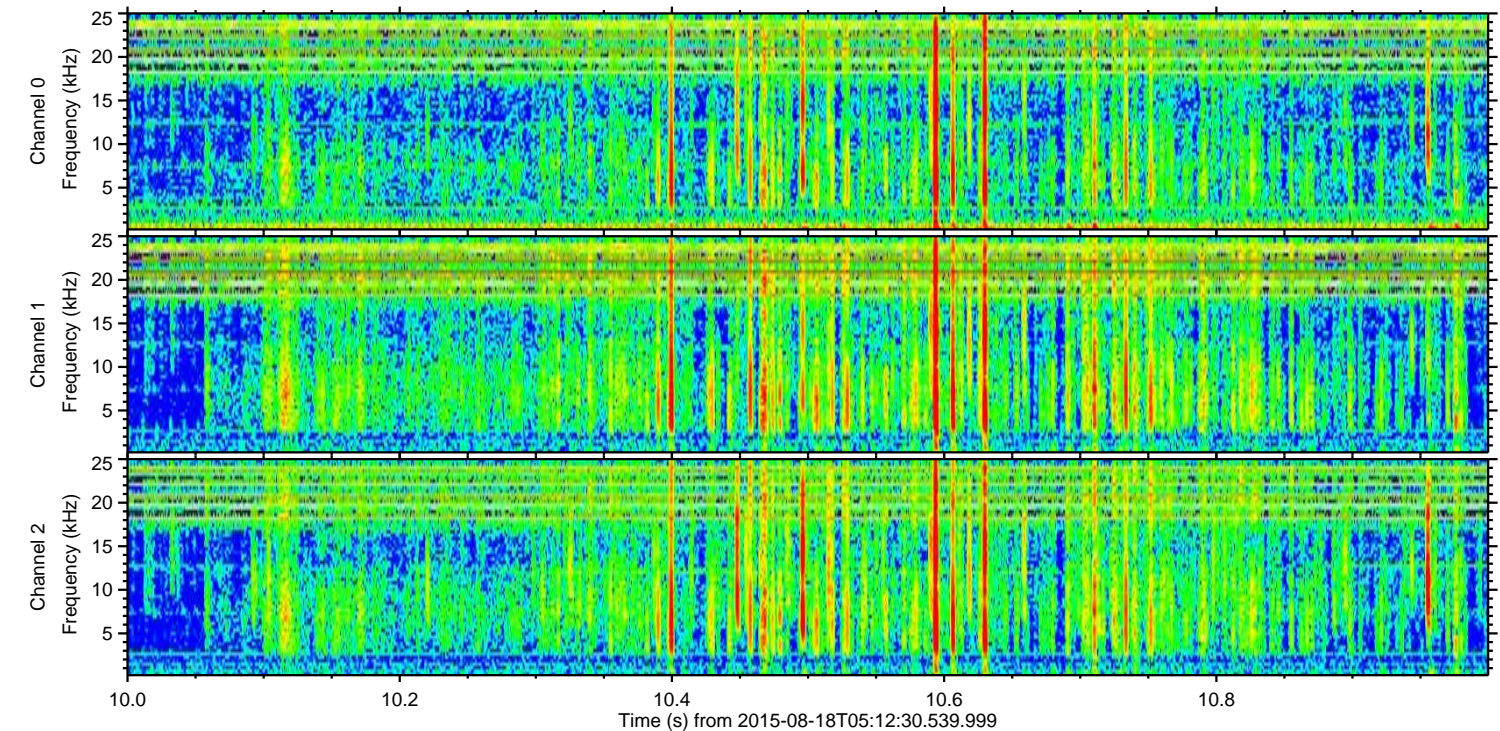
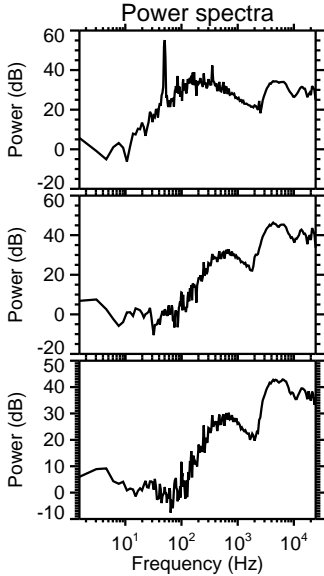
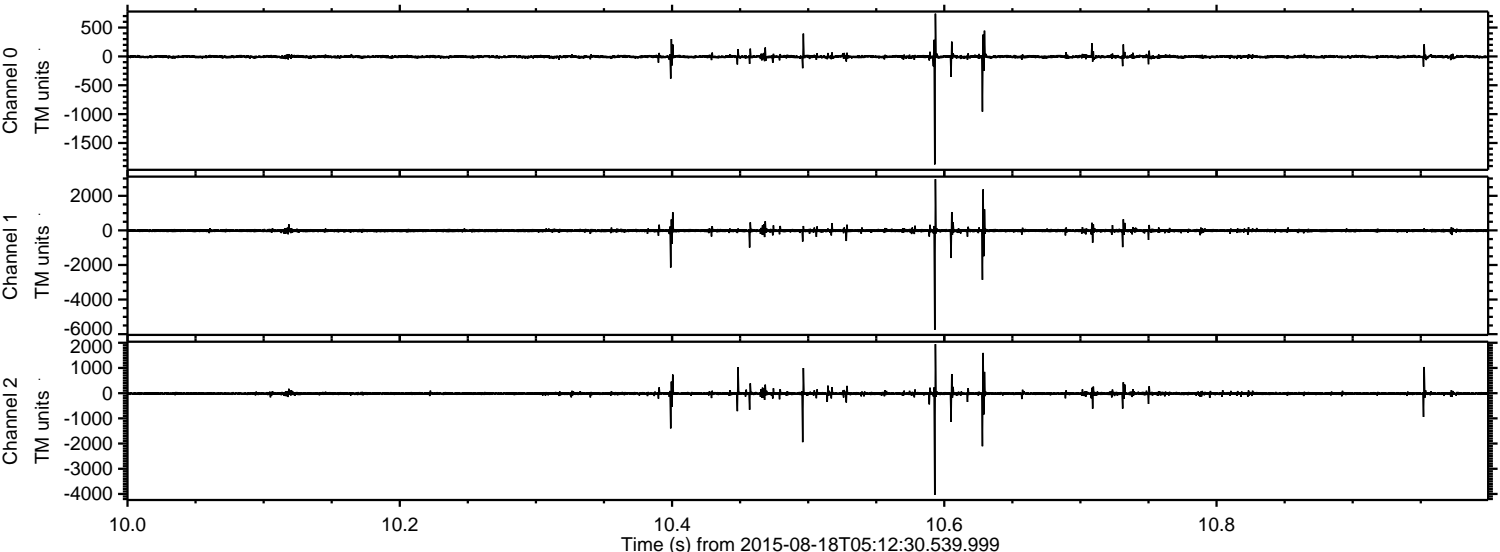

ELMAVAN 3D WAVEFORMS (Measured data sampled at 50 kHz) 51000 packets of 144 samples from 2015-08-18T05:12:30.539.999. Part 105/147

Processed Tue Aug 18 07:19:15 2015 by ELM ver.2012-10-06 from 001__elm20150818_051229__dat00.bin

