

ELMAVAN 3D WAVEFORMS (Measured data sampled at 50 kHz) 51000 packets of 144 samples from 2015-08-17T19:07:03.416.999.

Processed Mon Aug 17 21:13:23 2015 by ELM ver.2012-10-06 from 001__elm20150817_190702__dat00.bin

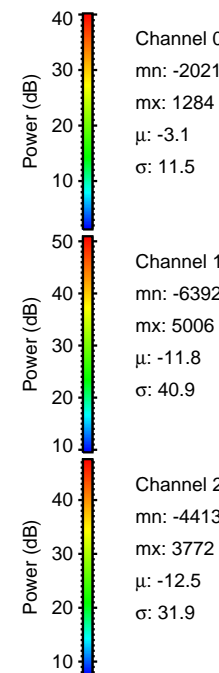
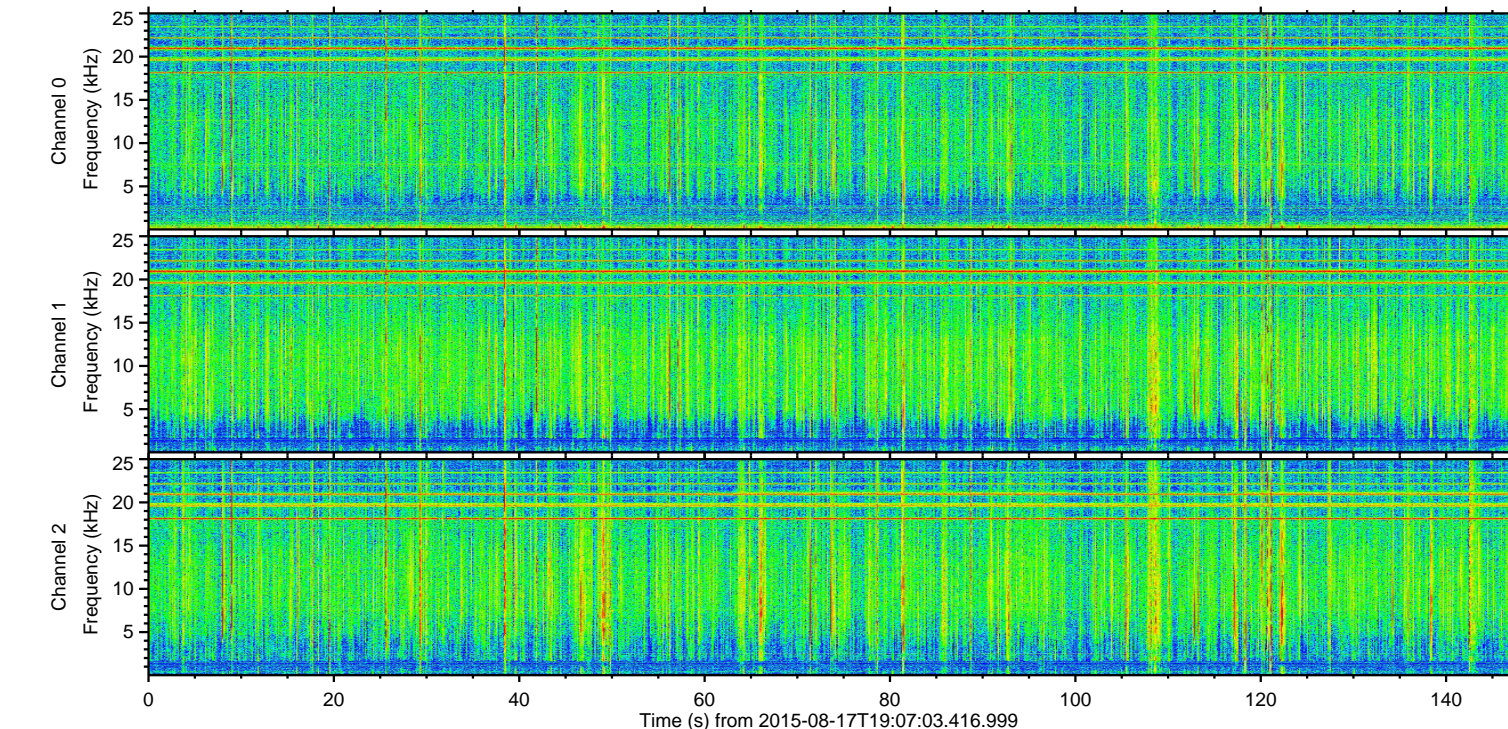
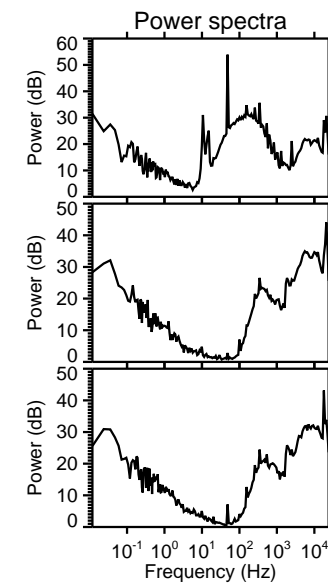
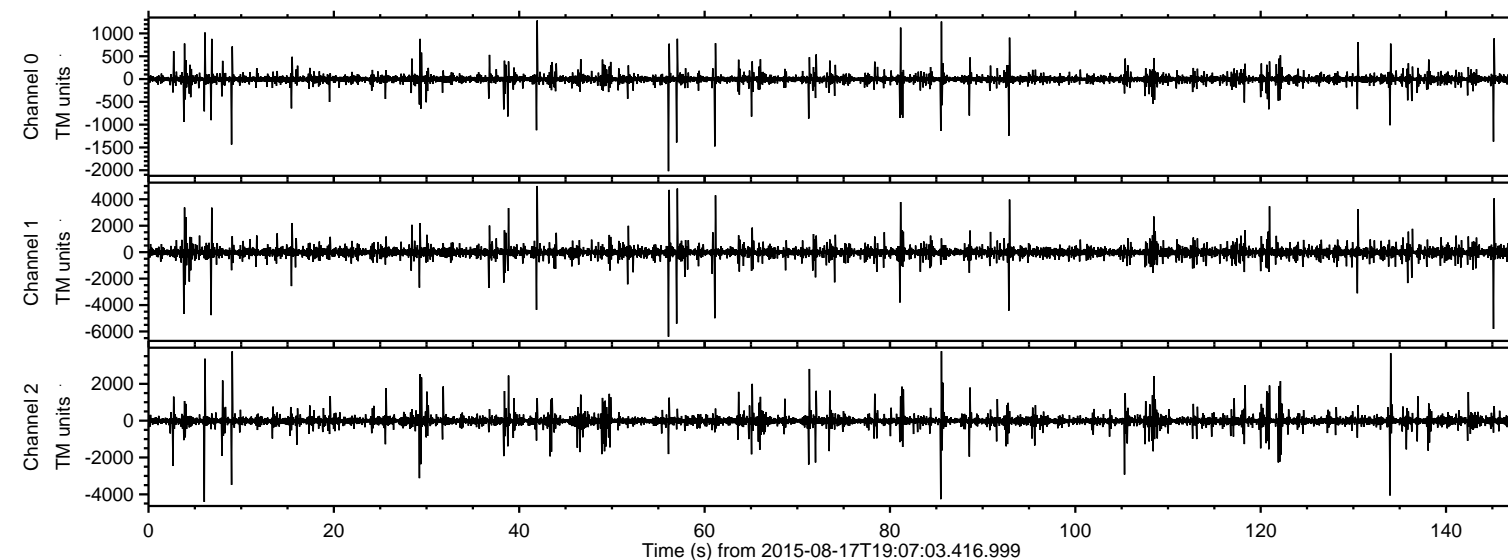

Channel 0
mn: -2021
mx: 1284
 μ : -3.1
 σ : 11.5

Channel 1
mn: -6392
mx: 5006
 μ : -11.8
 σ : 40.9

Channel 2
mn: -4413
mx: 3772
 μ : -12.5
 σ : 31.9

Processed Mon Aug 17 21:13:34 2015 by ELM ver.2012-10-06 from 001__elm20150817_190702__dat00.bin

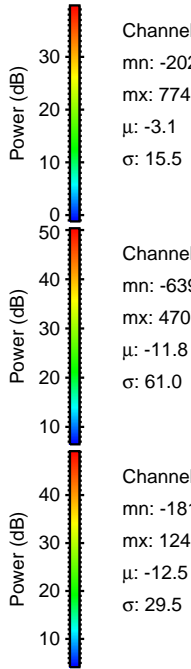
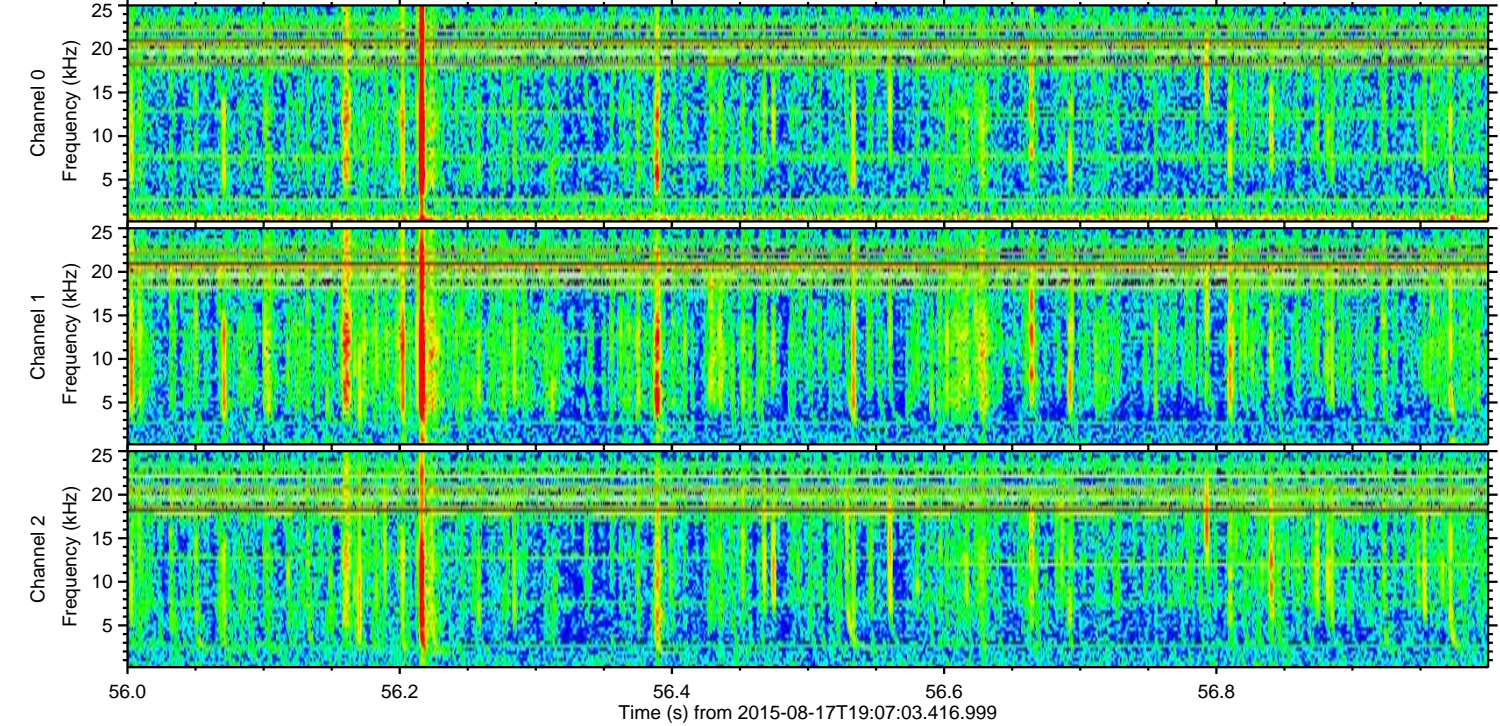
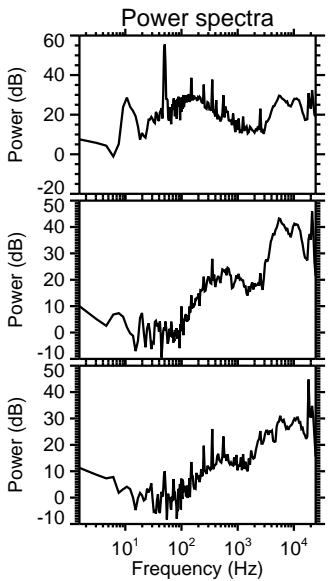
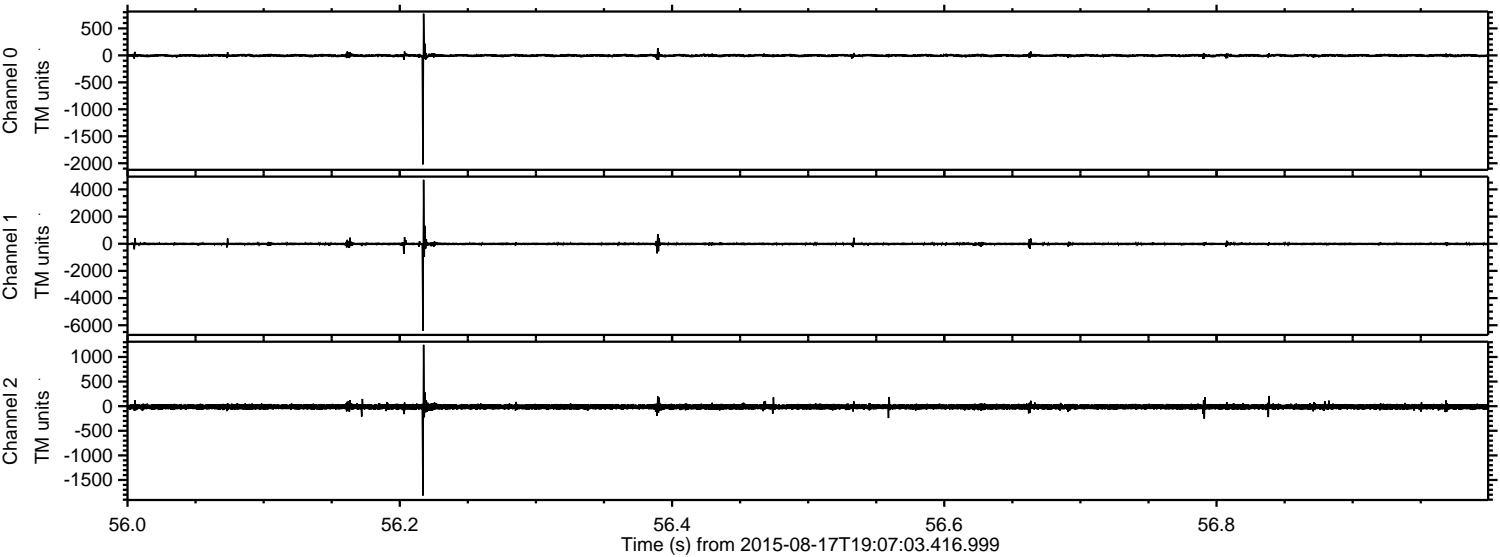

ELMAVAN 3D WAVEFORMS (Measured data sampled at 50 kHz) 51000 packets of 144 samples from 2015-08-17T19:07:03.416.999. Part 146/147

Processed Mon Aug 17 21:13:35 2015 by ELM ver.2012-10-06 from 001__elm20150817_190702__dat00.bin

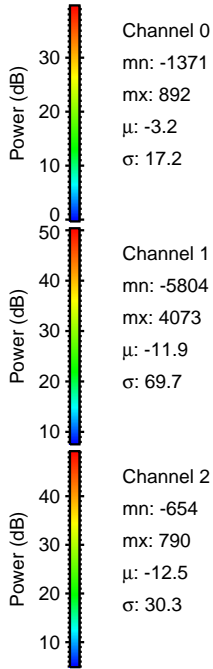
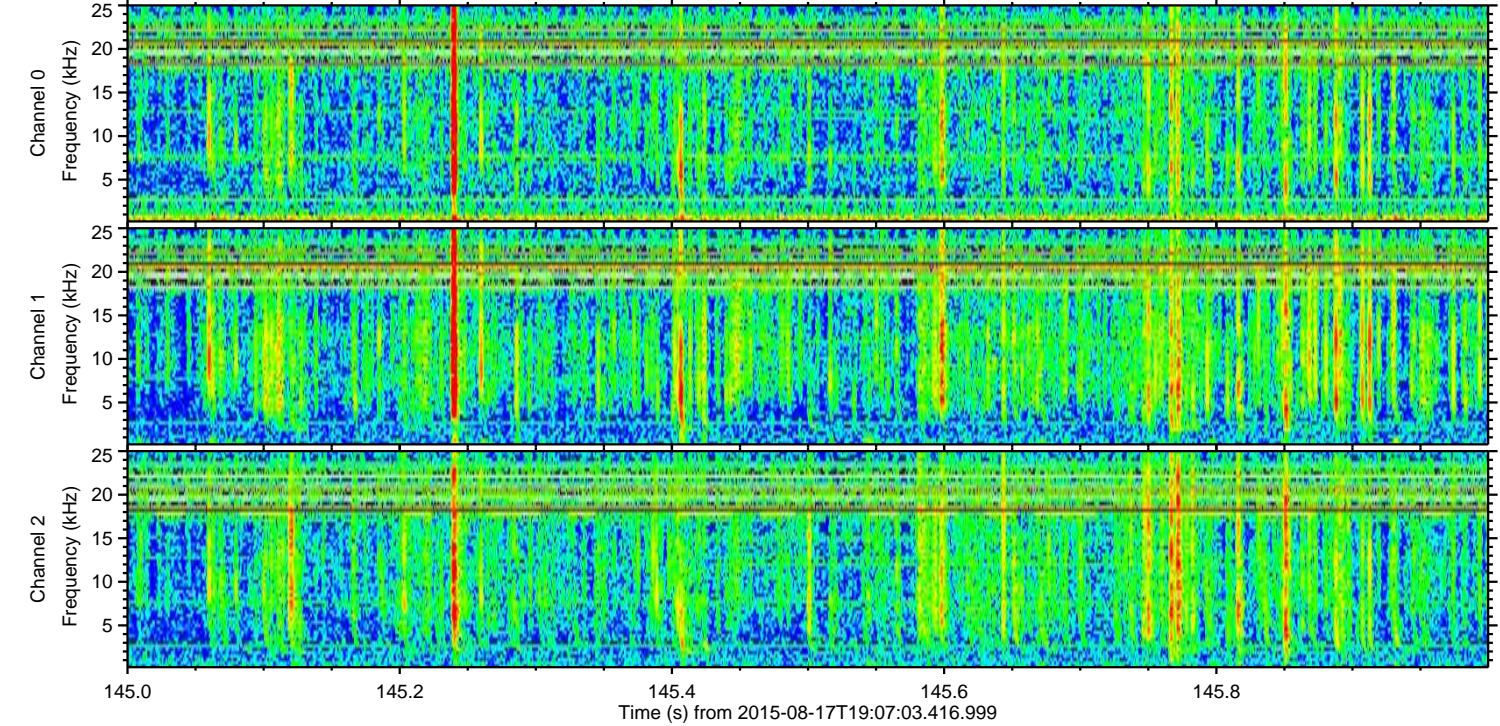
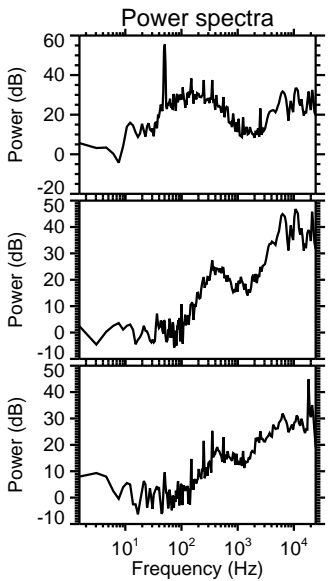
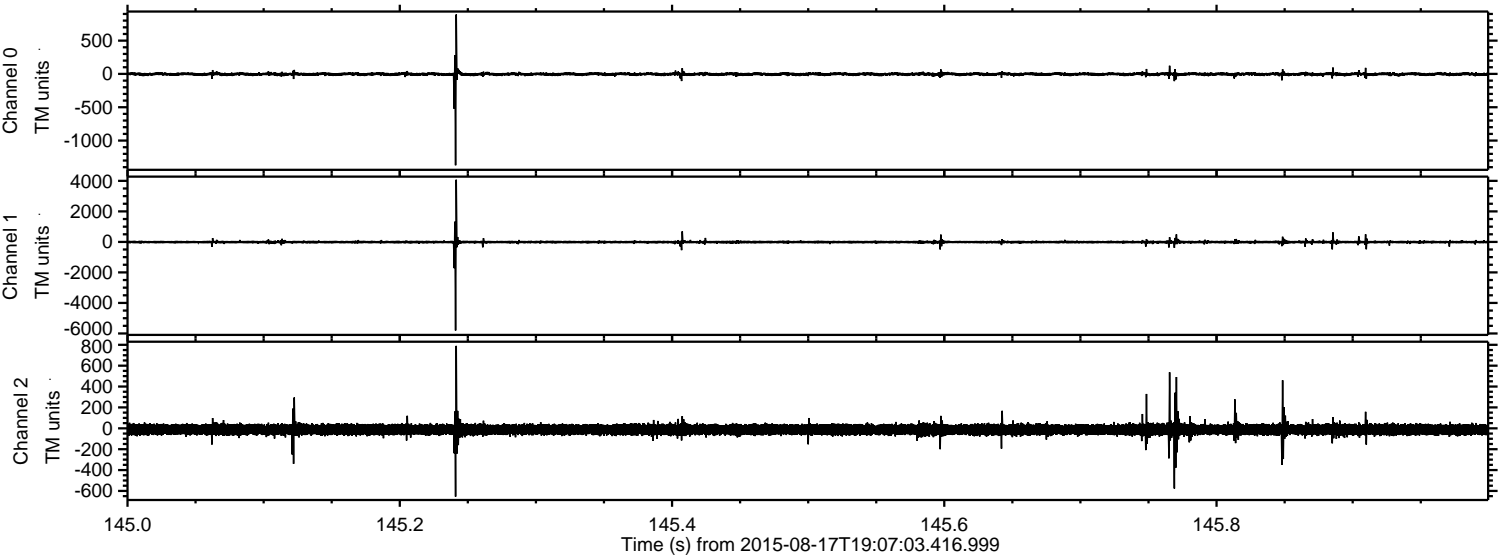

Channel 0
mn: -1371
mx: 892
 μ : -3.2
 σ : 17.2

Channel 1
mn: -5804
mx: 4073
 μ : -11.9
 σ : 69.7

Channel 2
mn: -654
mx: 790
 μ : -12.5
 σ : 30.3

Processed Mon Aug 17 21:13:36 2015 by ELM ver.2012-10-06 from 001__elm20150817_190702__dat00.bin

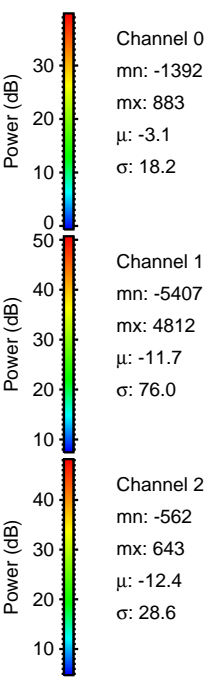
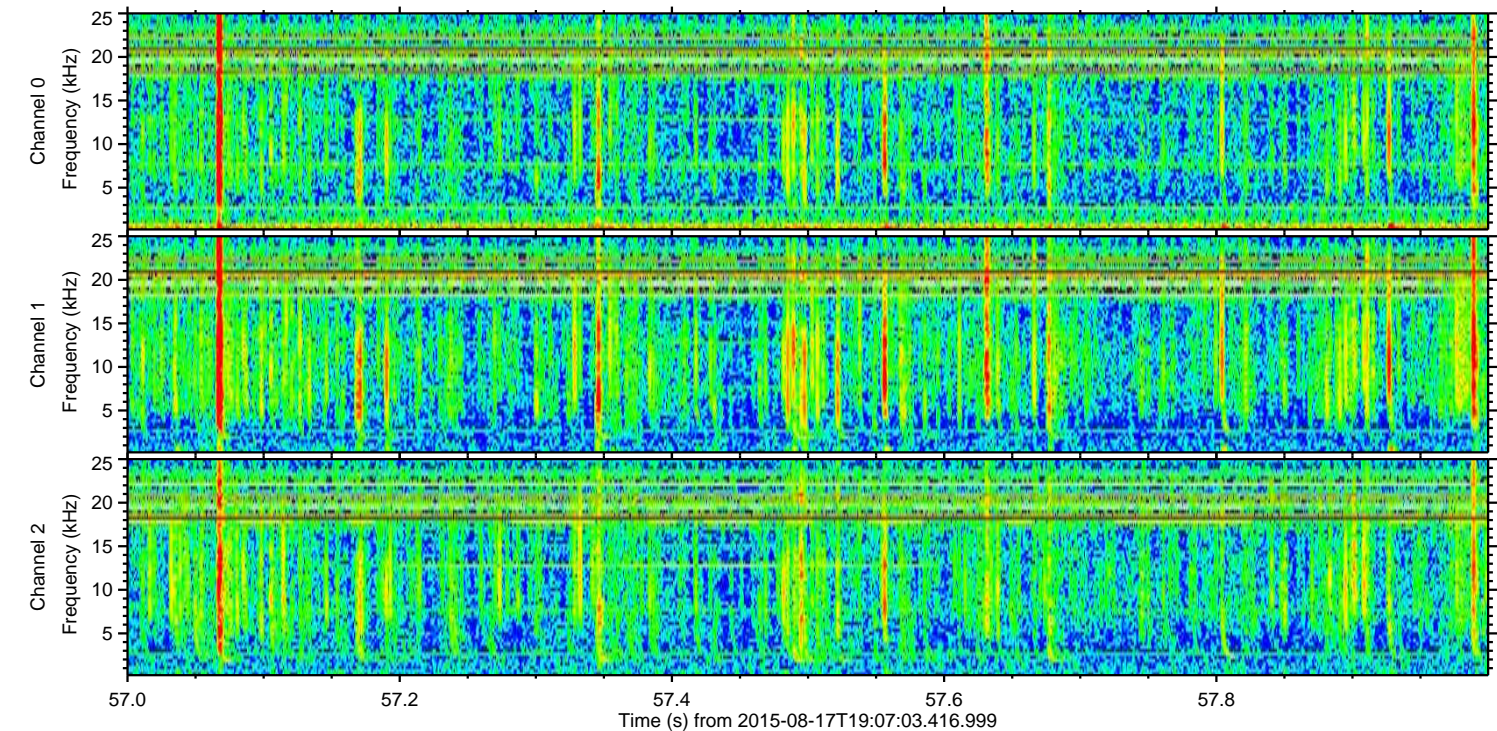
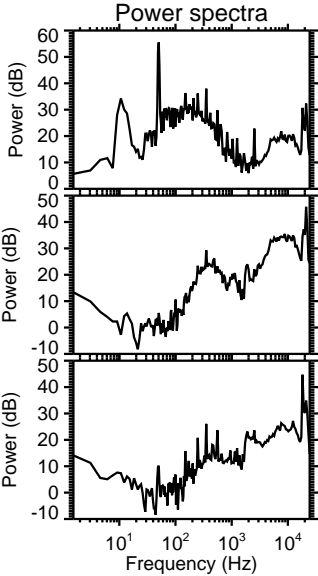
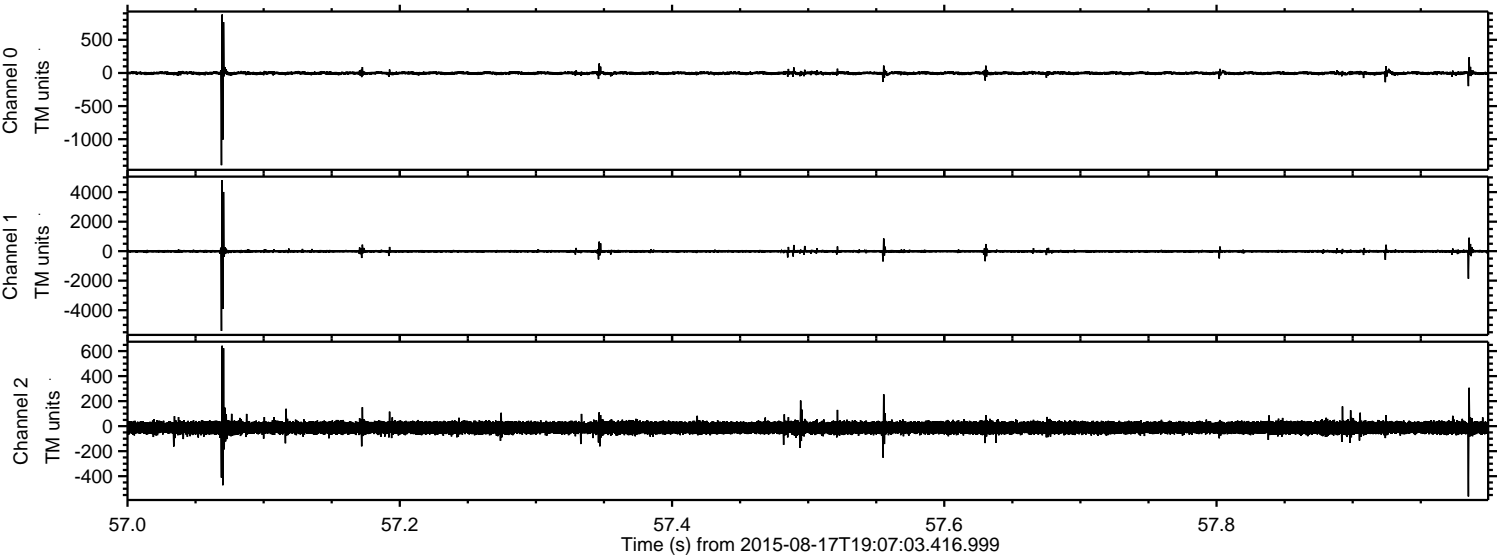

Channel 0
mn: -1392
mx: 883
 μ : -3.1
 σ : 18.2

Channel 1
mn: -5407
mx: 4812
 μ : -11.7
 σ : 76.0

Channel 2
mn: -562
mx: 643
 μ : -12.4
 σ : 28.6

ELMAVAN 3D WAVEFORMS (Measured data sampled at 50 kHz) 51000 packets of 144 samples from 2015-08-17T19:07:03.416.999. Part 42/147

Processed Mon Aug 17 21:13:37 2015 by ELM ver.2012-10-06 from 001__elm20150817_190702__dat00.bin

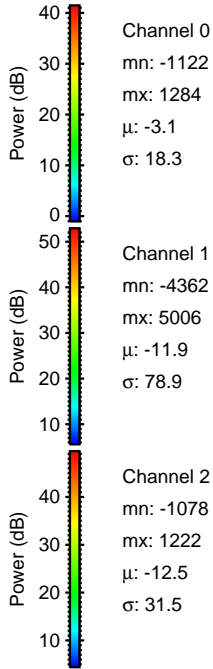
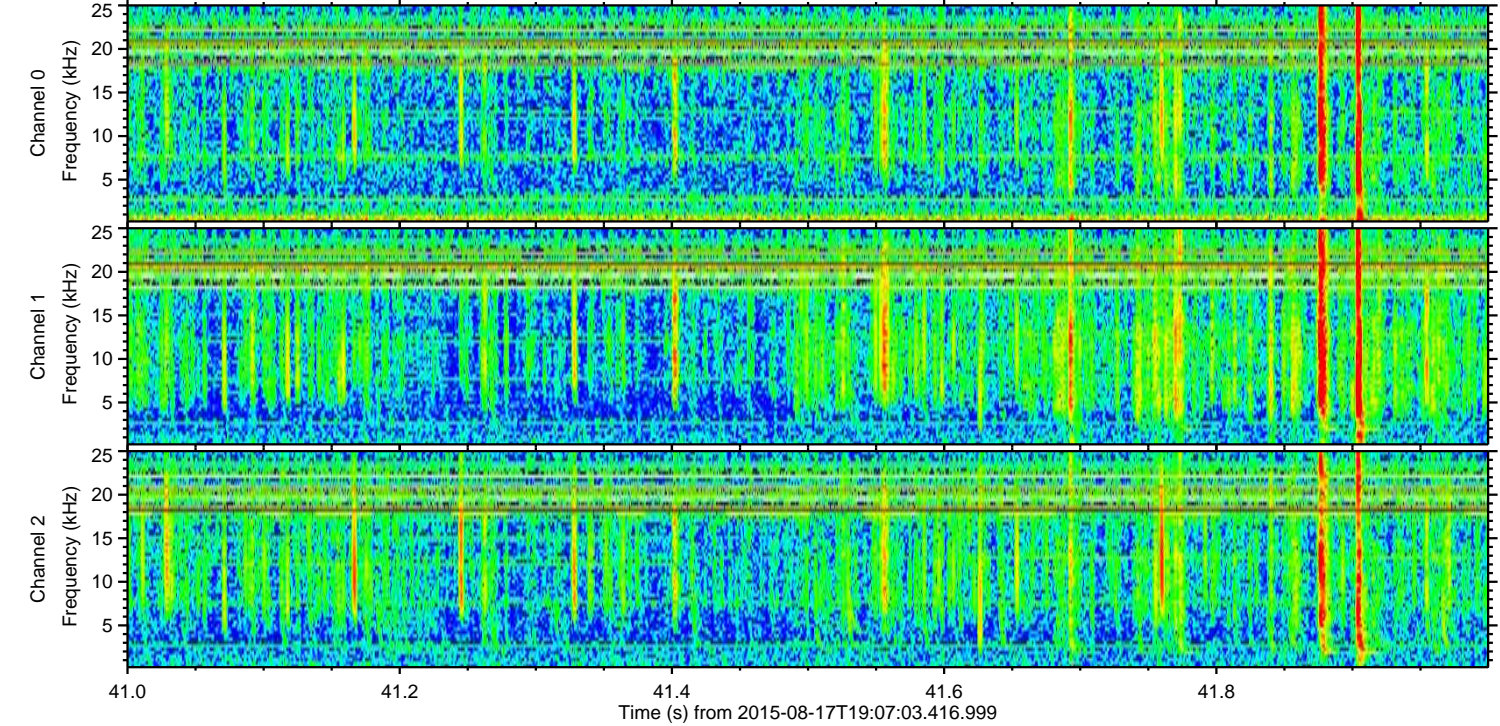
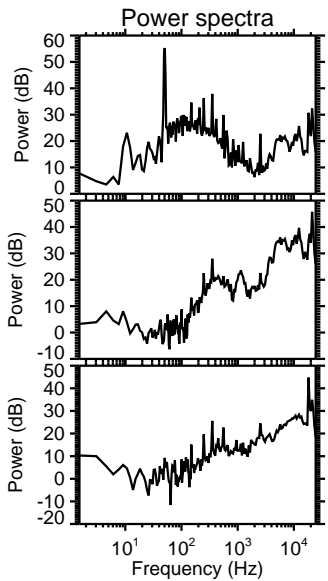
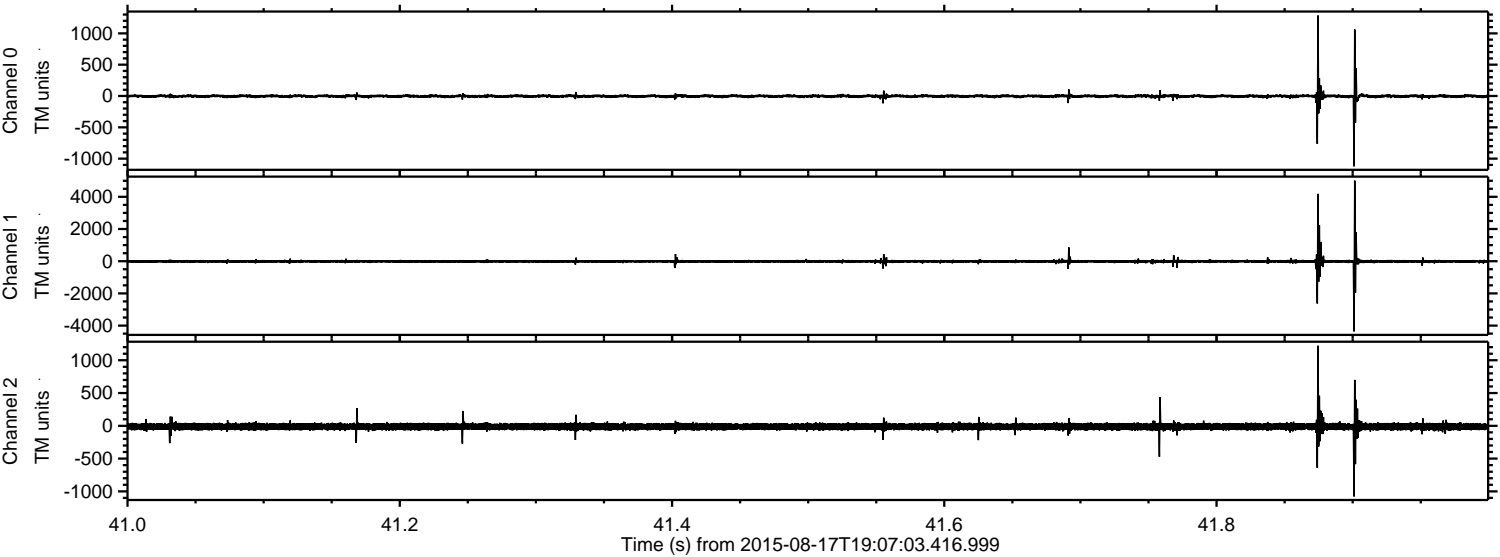

Processed Mon Aug 17 21:13:38 2015 by ELM ver.2012-10-06 from 001__elm20150817_190702__dat00.bin

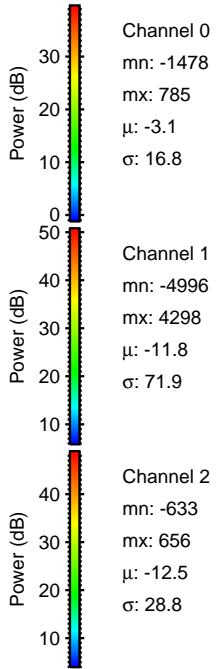
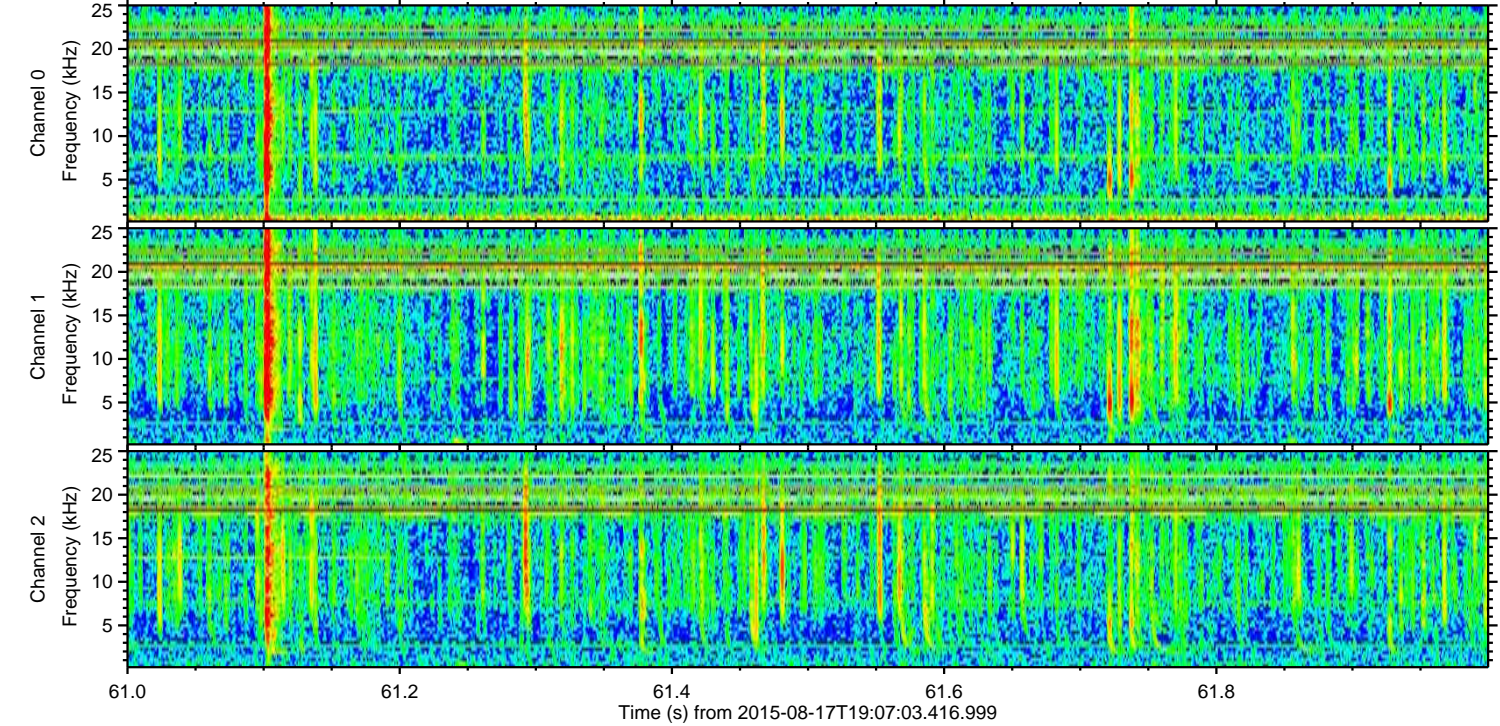
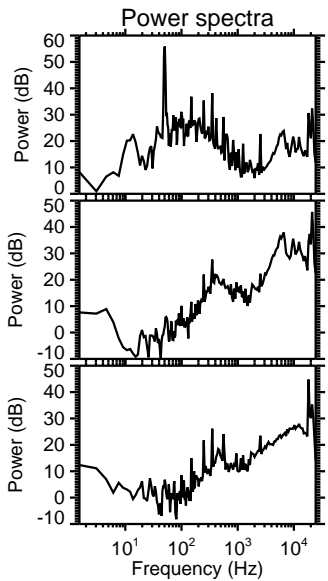
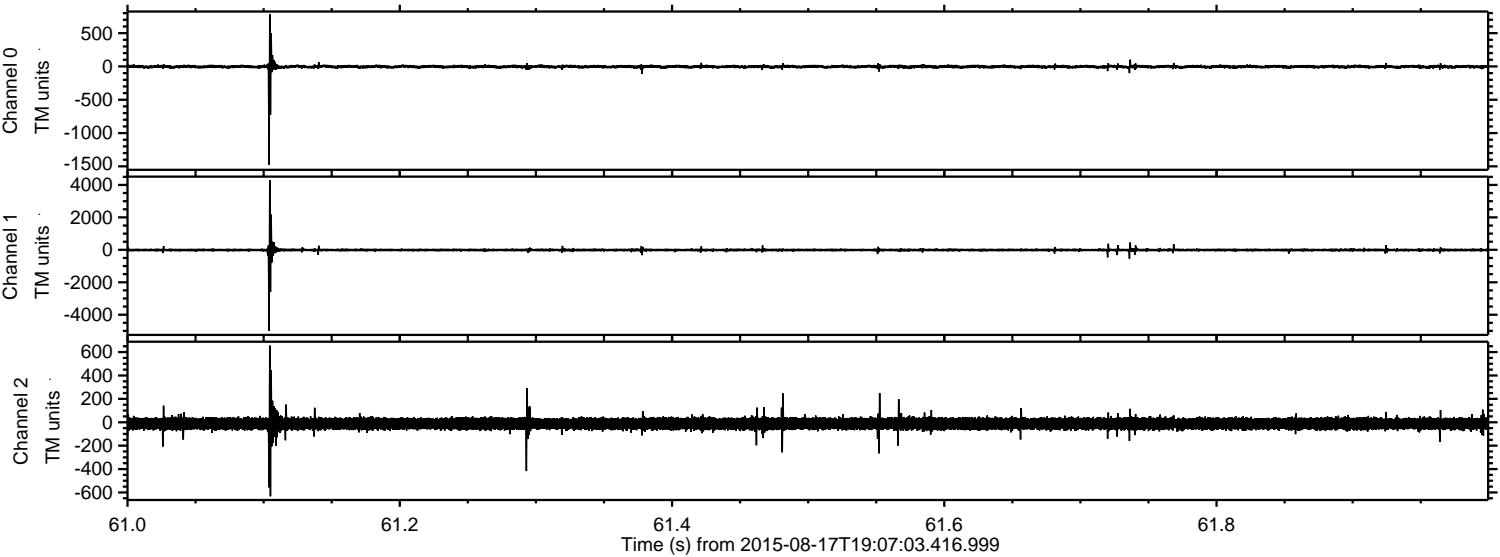

ELMAVAN 3D WAVEFORMS (Measured data sampled at 50 kHz) 51000 packets of 144 samples from 2015-08-17T19:07:03.416.999. Part 7/147

Processed Mon Aug 17 21:13:39 2015 by ELM ver.2012-10-06 from 001__elm20150817_190702__dat00.bin

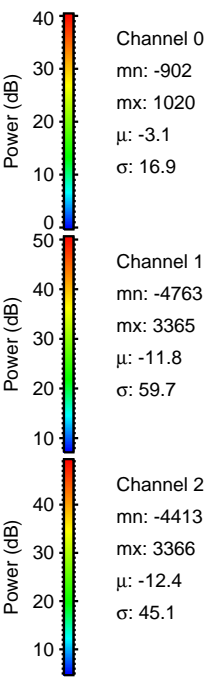
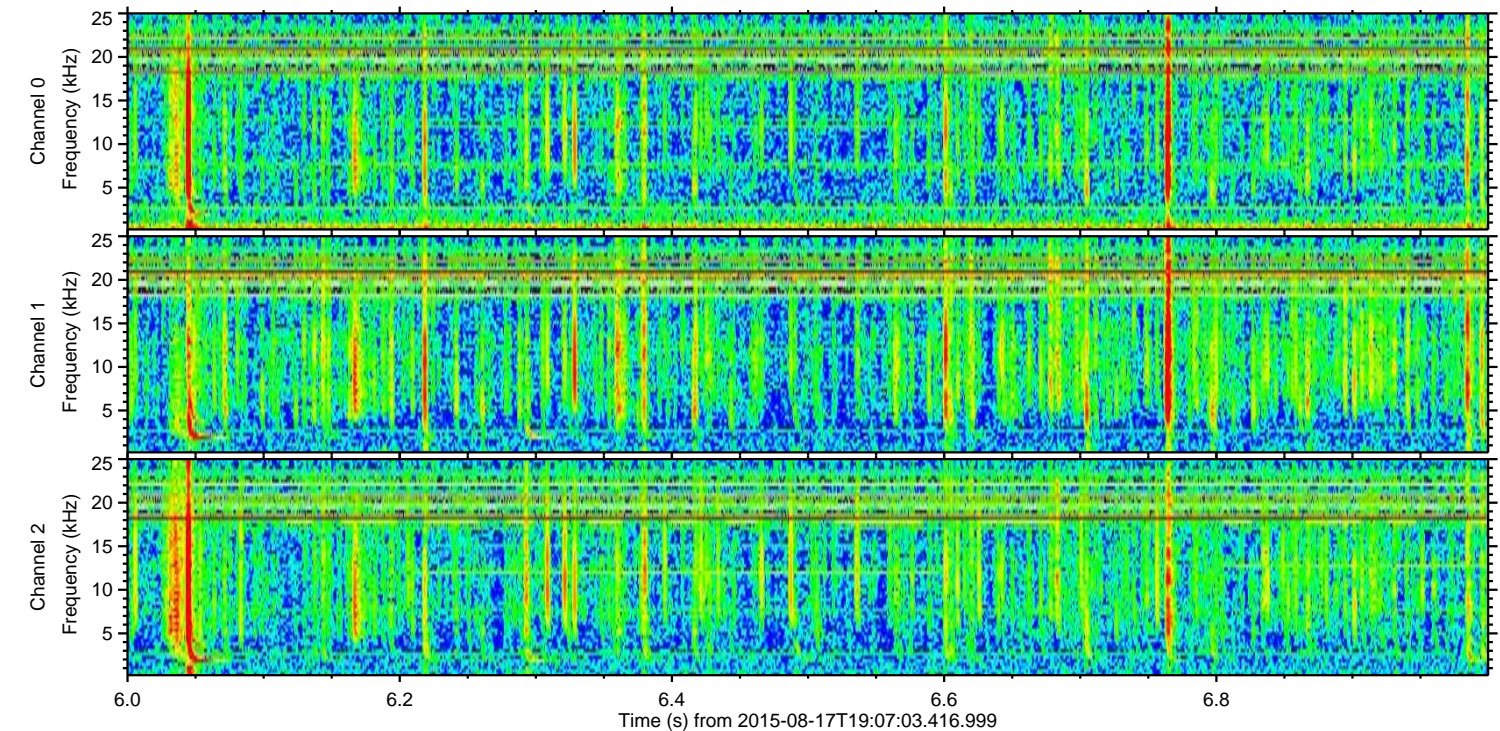
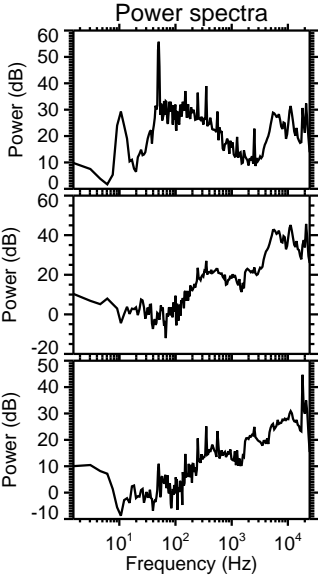
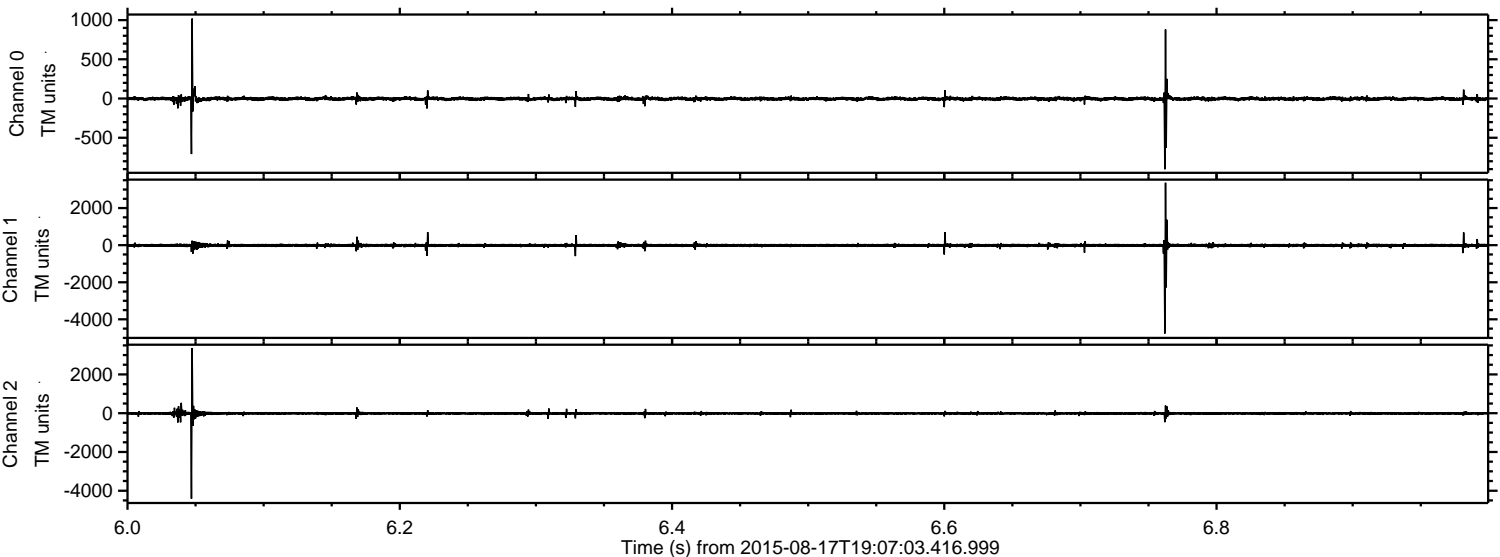

ELMAVAN 3D WAVEFORMS (Measured data sampled at 50 kHz) 51000 packets of 144 samples from 2015-08-17T19:07:03.416.999. Part 4/147

Processed Mon Aug 17 21:13:40 2015 by ELM ver.2012-10-06 from 001__elm20150817_190702__dat00.bin

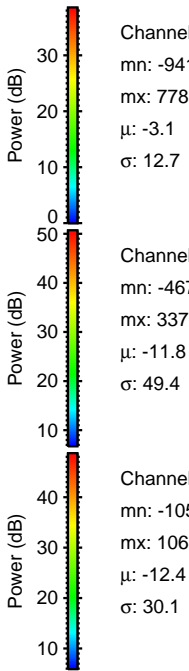
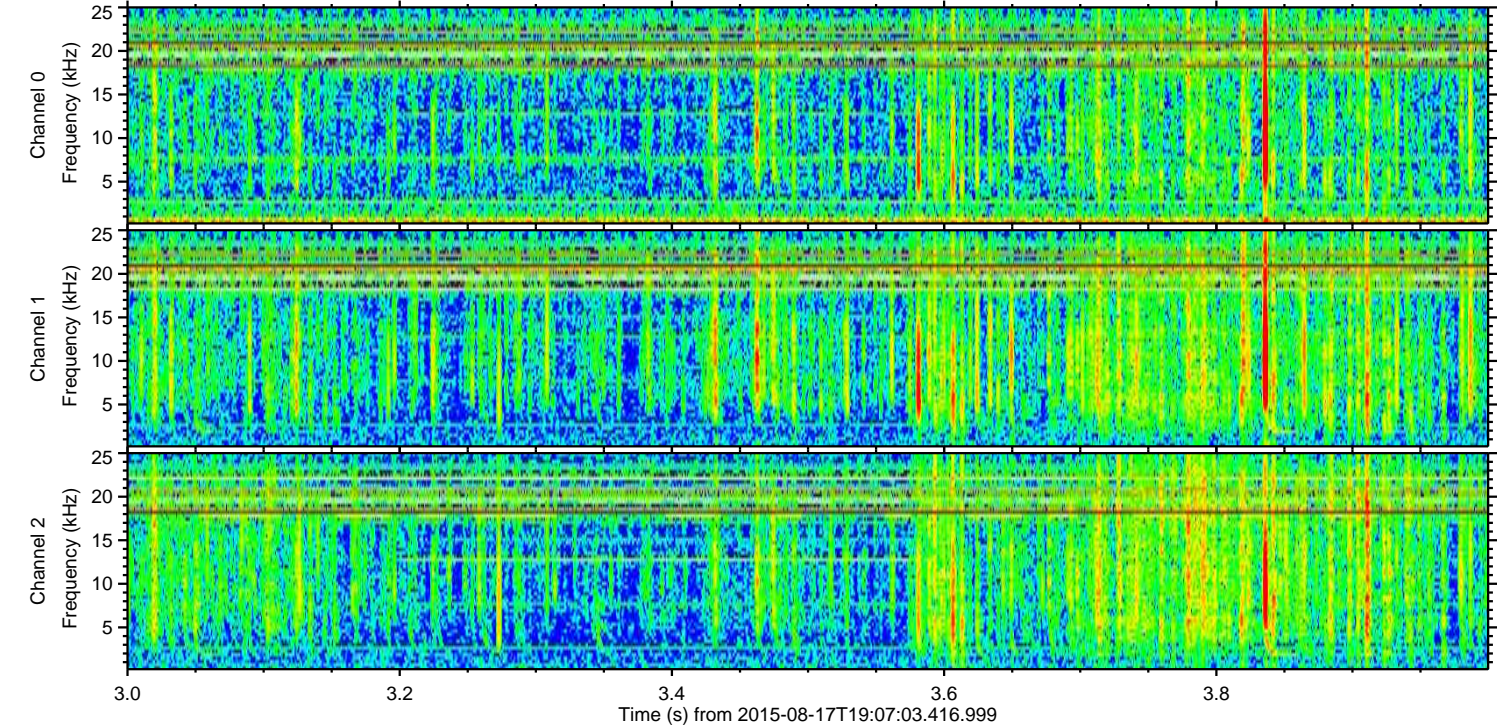
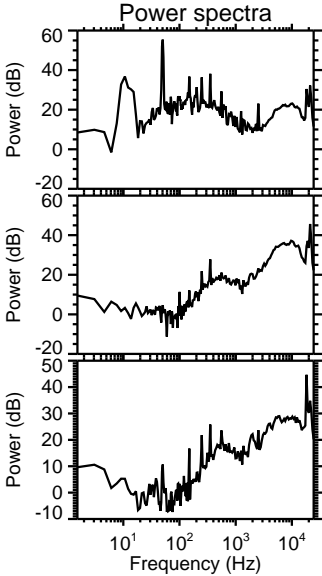
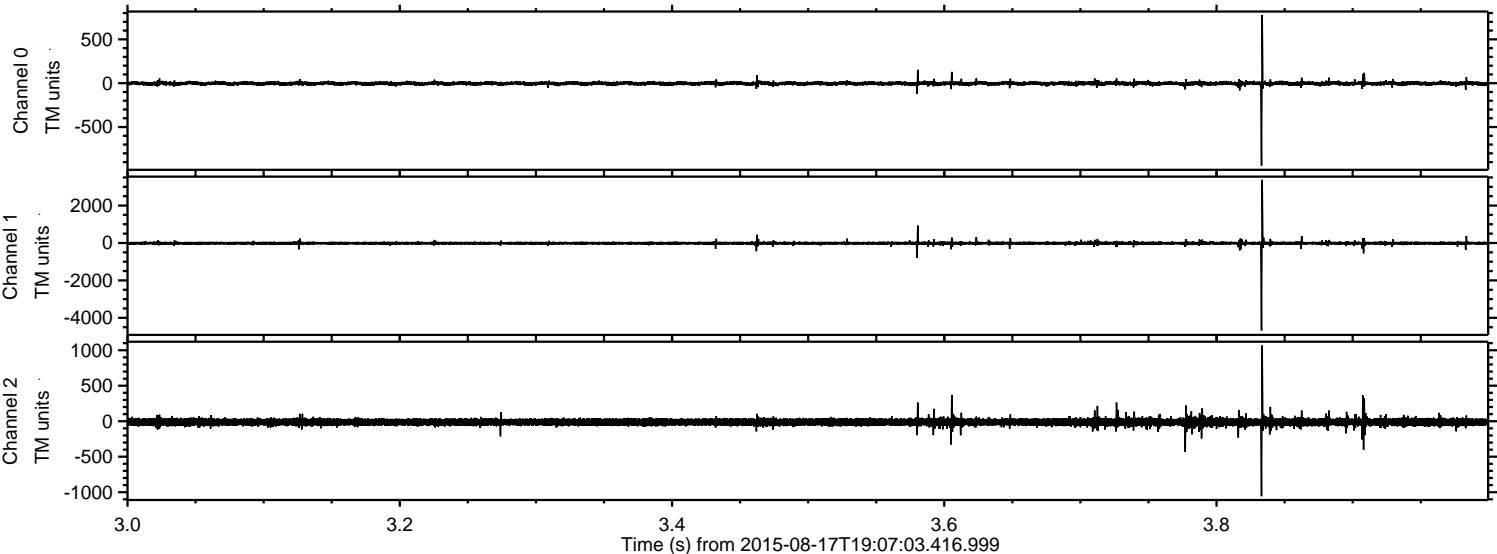

Processed Mon Aug 17 21:13:41 2015 by ELM ver.2012-10-06 from 001__elm20150817_190702__dat00.bin

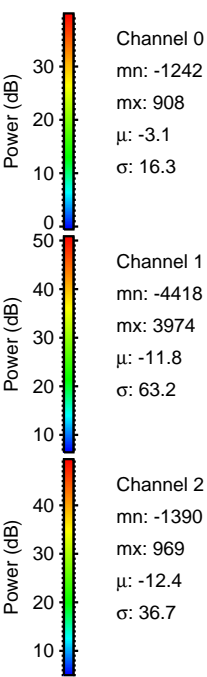
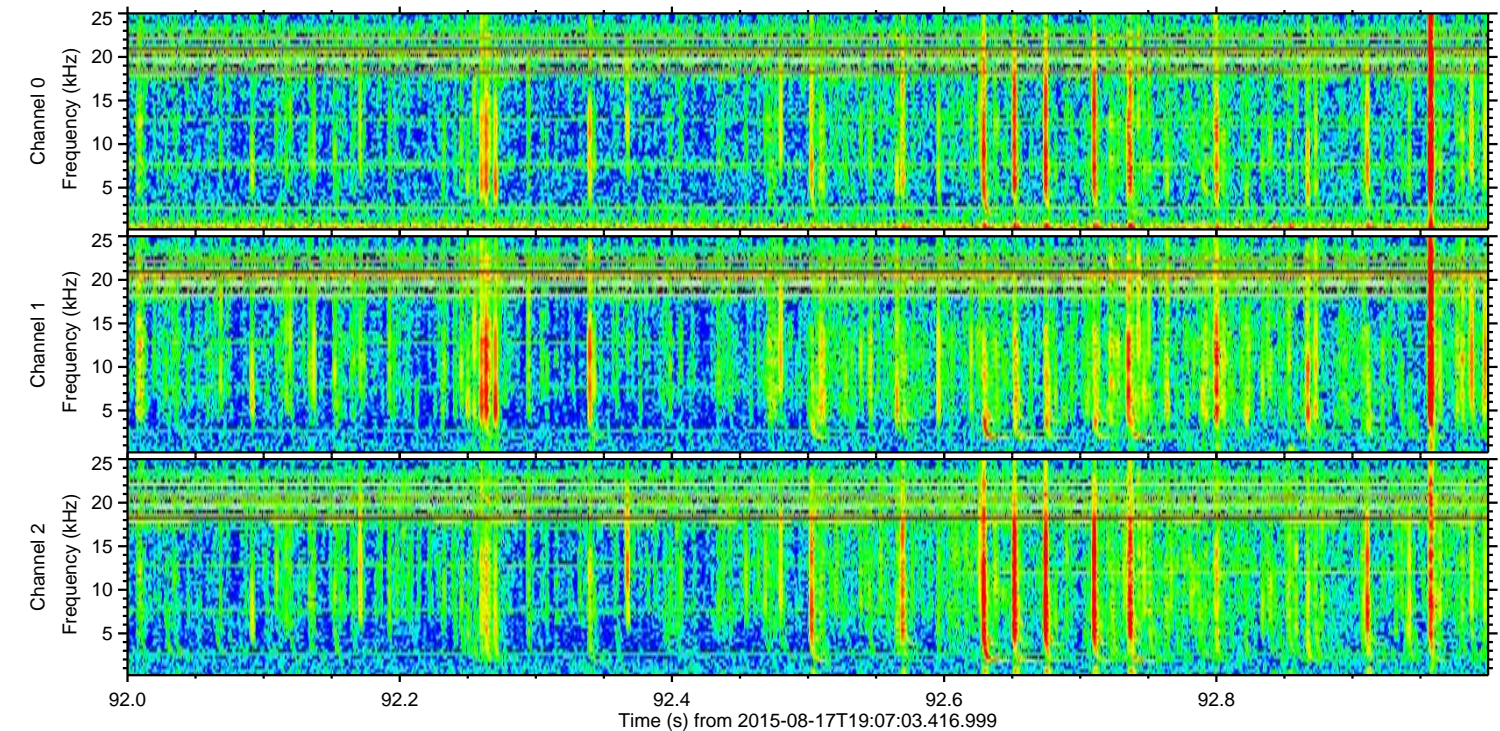
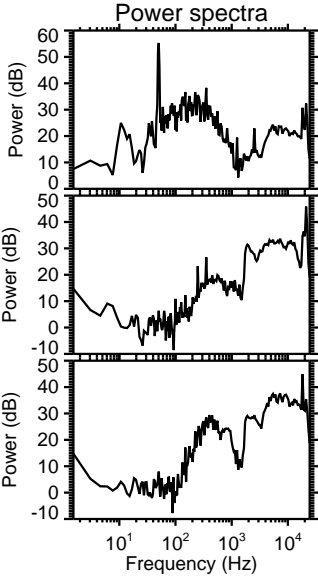
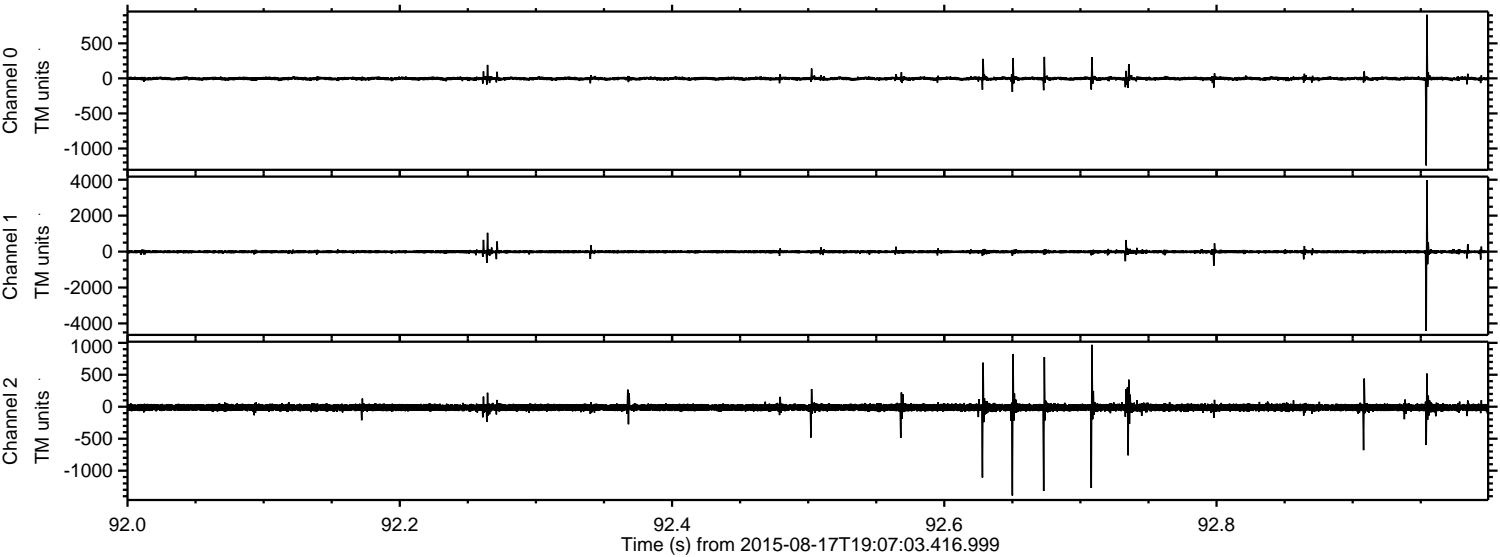

ELMAVAN 3D WAVEFORMS (Measured data sampled at 50 kHz) 51000 packets of 144 samples from 2015-08-17T19:07:03.416.999. Part 86/147

Processed Mon Aug 17 21:13:42 2015 by ELM ver.2012-10-06 from 001__elm20150817_190702__dat00.bin

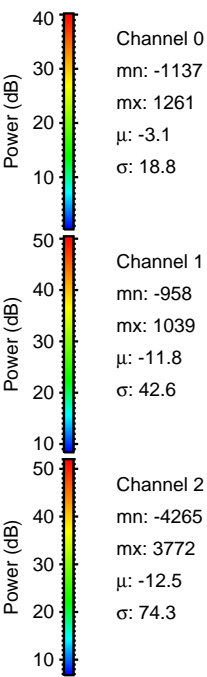
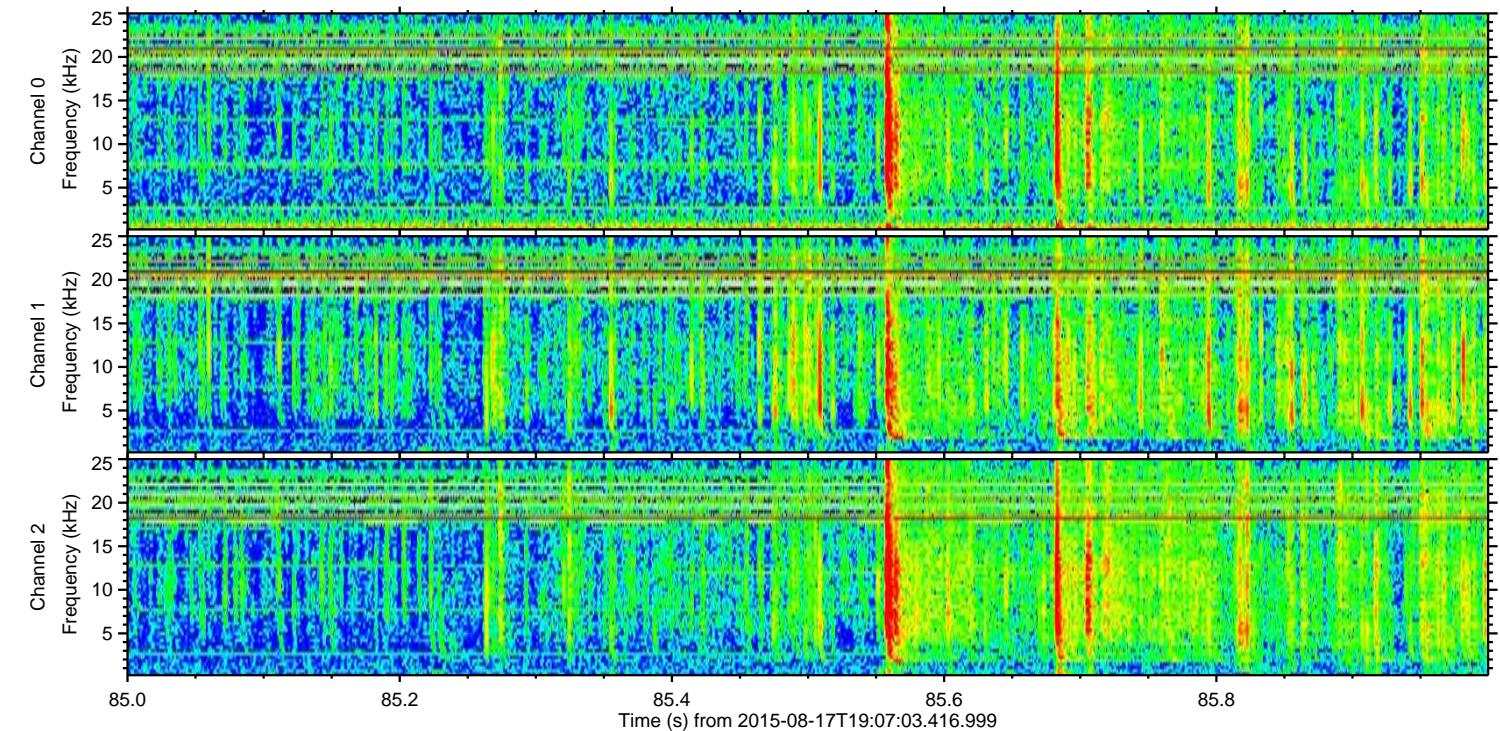
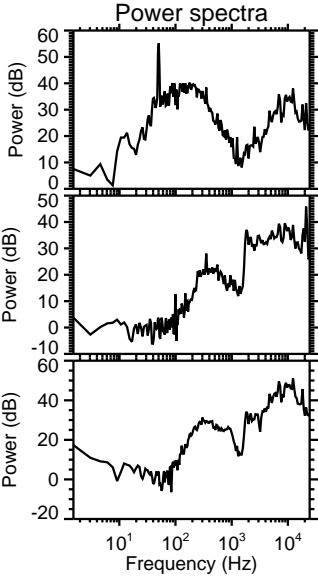
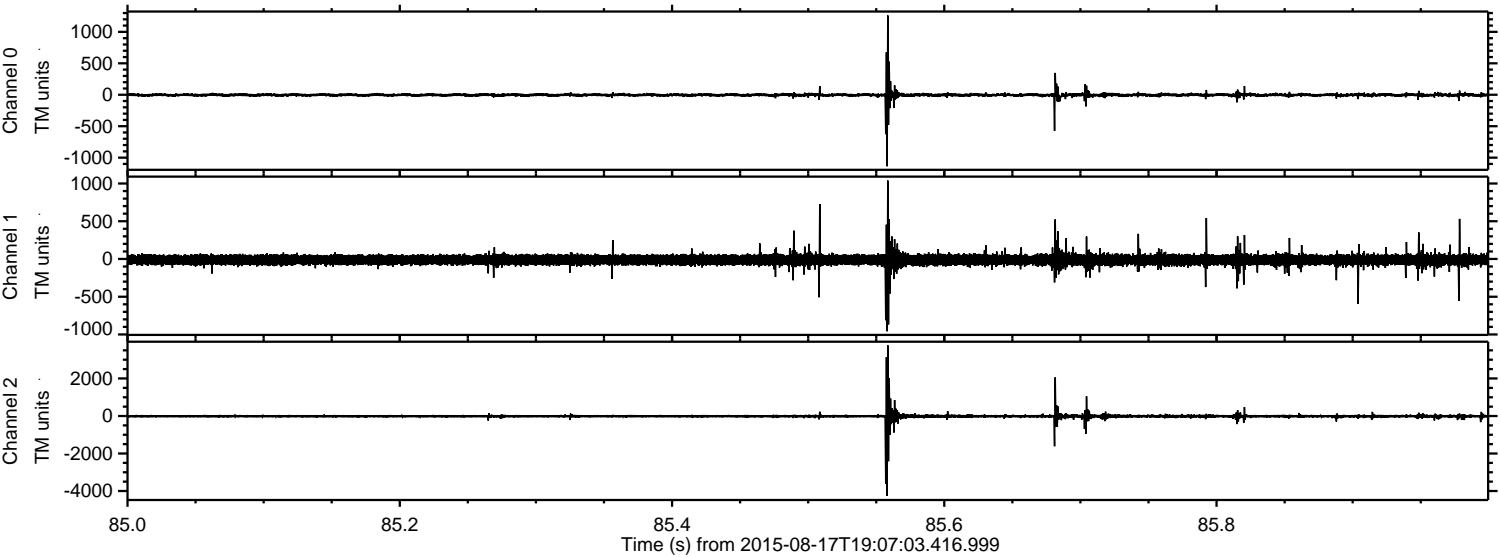

Channel 0
mn: -1137
mx: 1261
 μ : -3.1
 σ : 18.8

Channel 1
mn: -958
mx: 1039
 μ : -11.8
 σ : 42.6

Channel 2
mn: -4265
mx: 3772
 μ : -12.5
 σ : 74.3

Processed Mon Aug 17 21:13:43 2015 by ELM ver.2012-10-06 from 001__elm20150817_190702__dat00.bin

