

ELMAVAN 3D WAVEFORMS (Measured data sampled at 50 kHz) 51000 packets of 144 samples from 2015-08-17T18:57:02.971.999.

Processed Mon Aug 17 21:03:23 2015 by ELM ver.2012-10-06 from 001__elm20150817_185701__dat00.bin

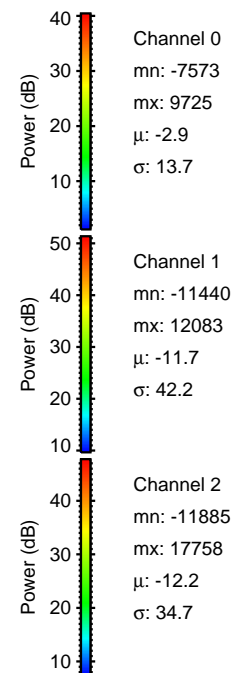
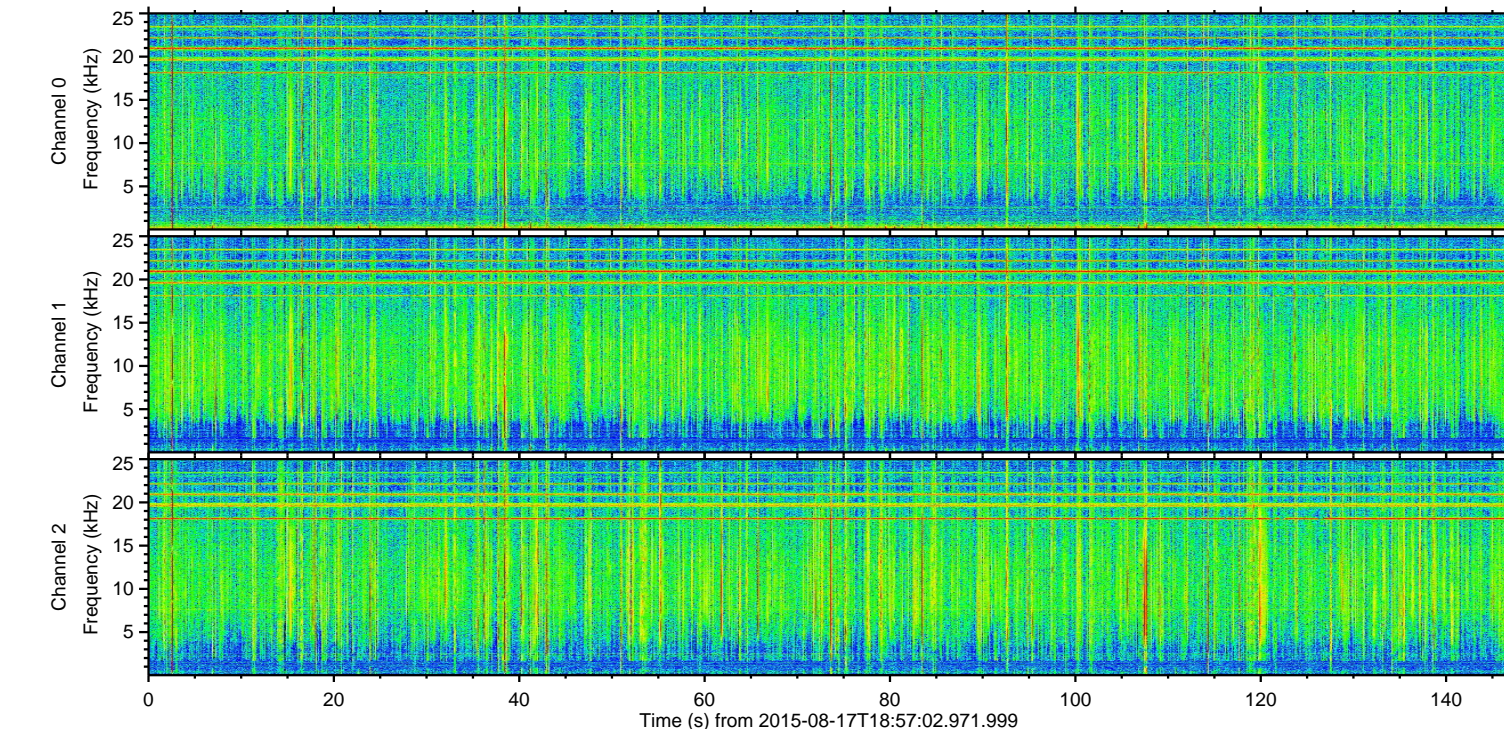
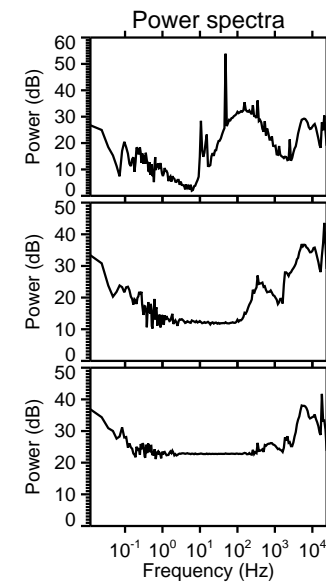
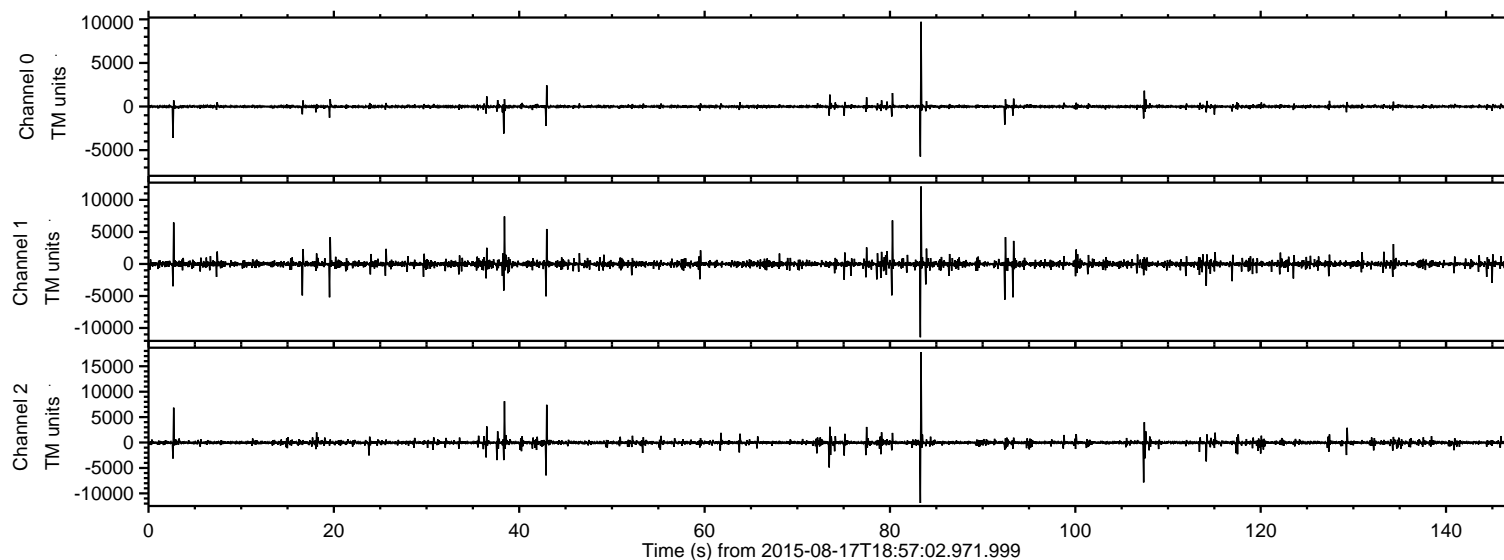

ELMAVAN 3D WAVEFORMS (Measured data sampled at 50 kHz) 51000 packets of 144 samples from 2015-08-17T18:57:02.971.999. Part 84/147

Processed Mon Aug 17 21:03:35 2015 by ELM ver.2012-10-06 from 001__elm20150817_185701__dat00.bin

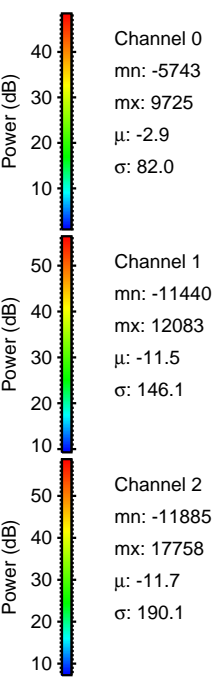
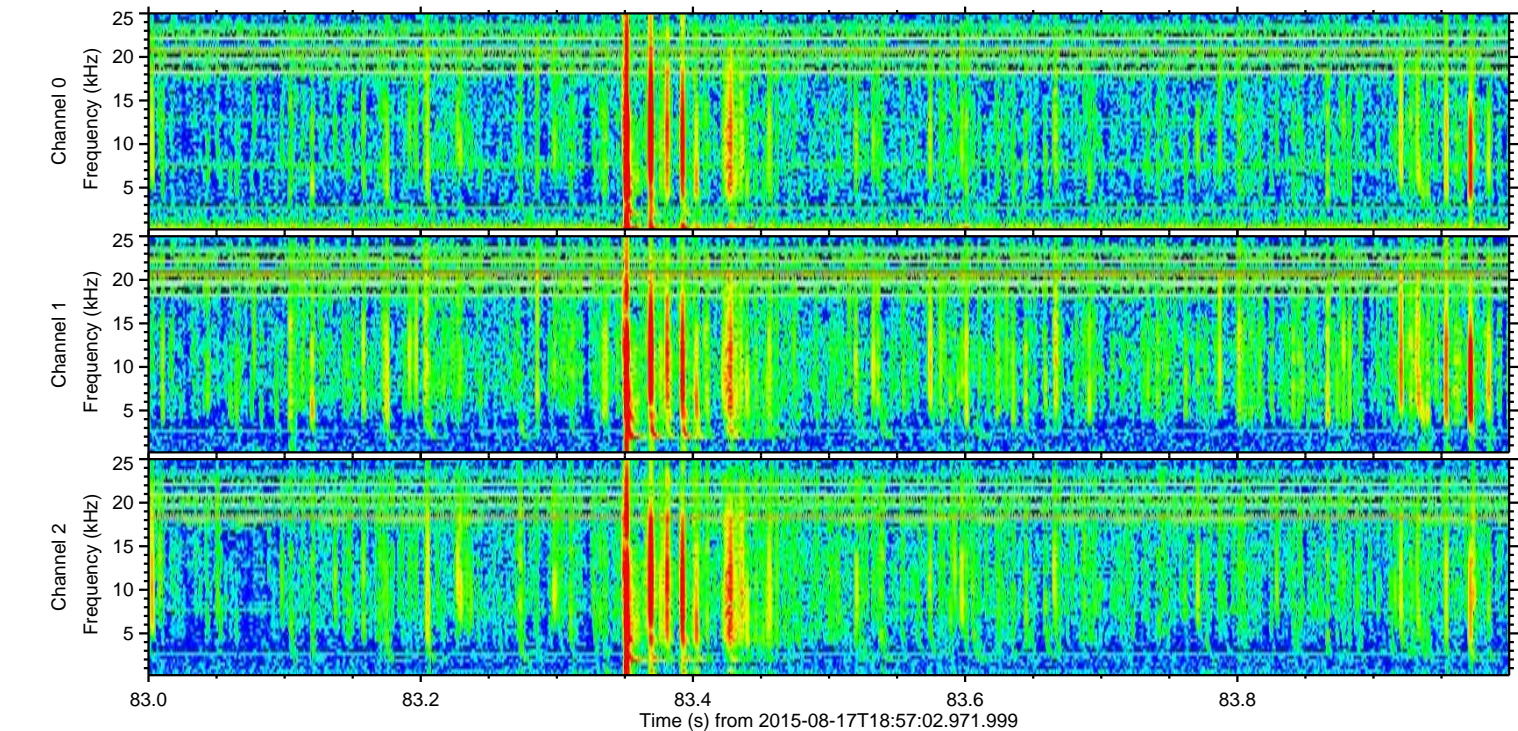
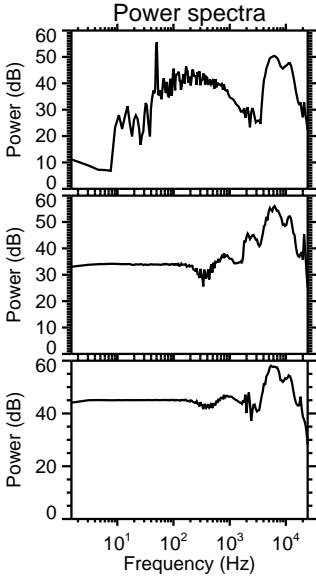
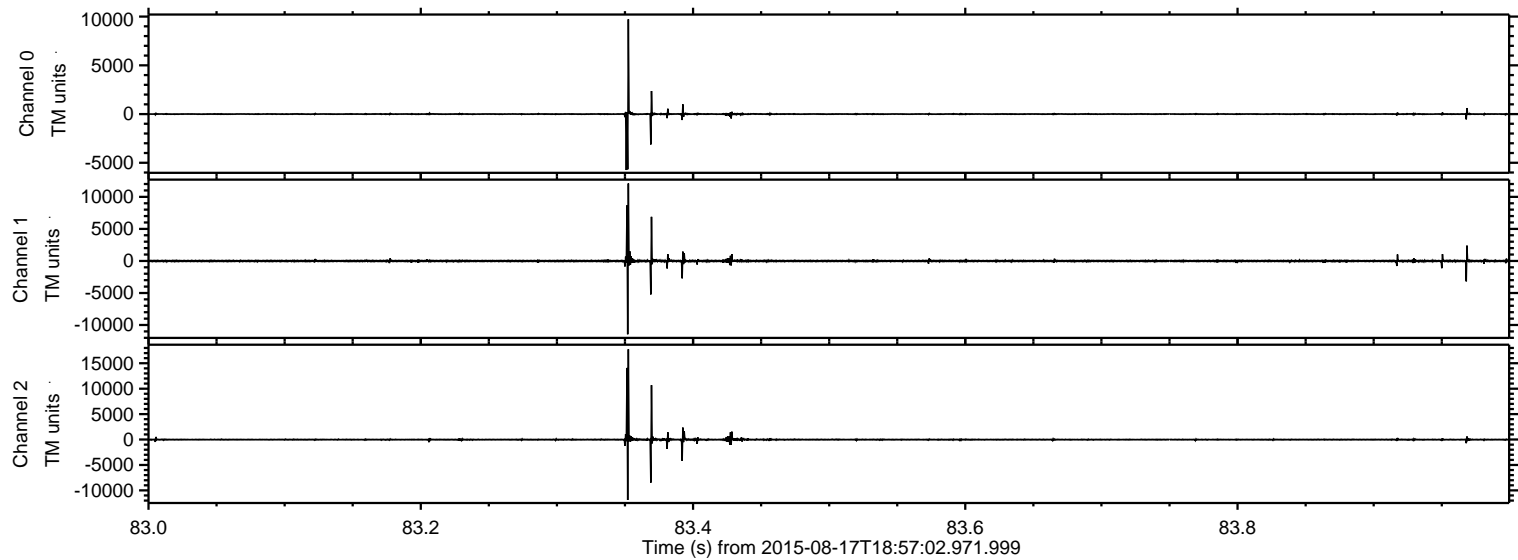

Processed Mon Aug 17 21:03:36 2015 by ELM ver.2012-10-06 from 001__elm20150817_185701__dat00.bin

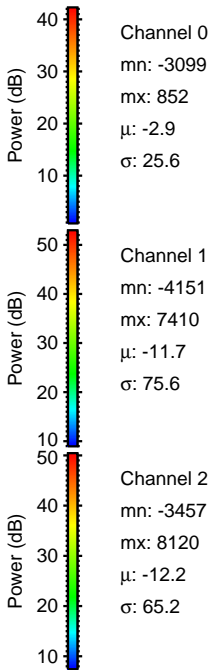
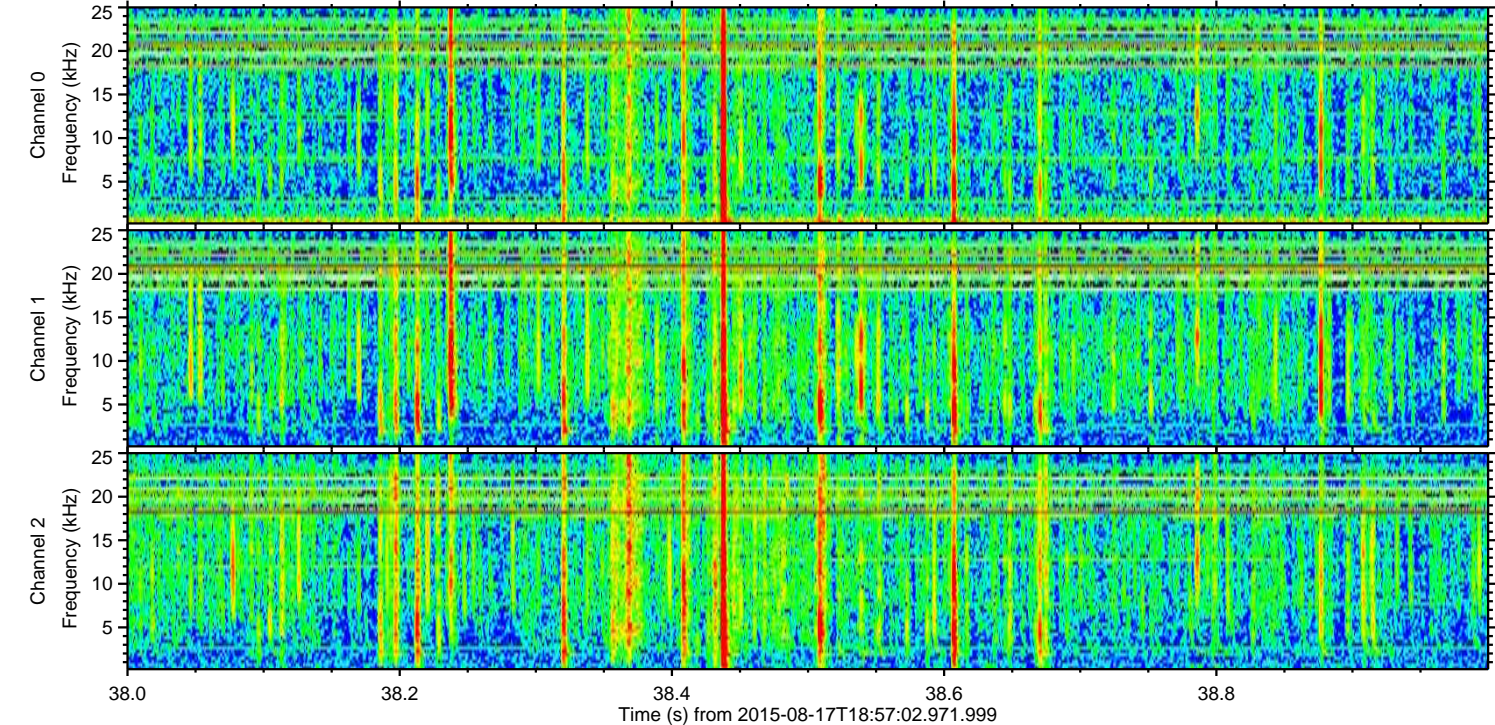
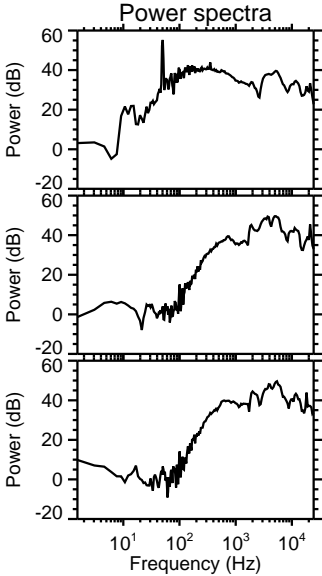
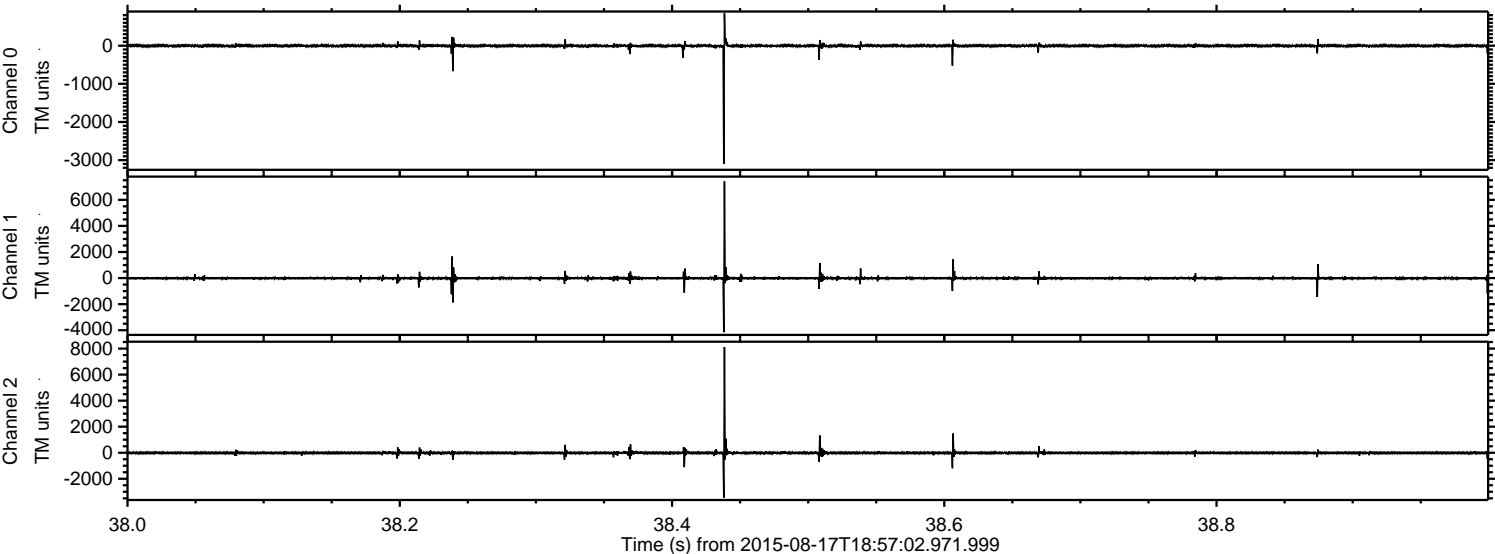

ELMAVAN 3D WAVEFORMS (Measured data sampled at 50 kHz) 51000 packets of 144 samples from 2015-08-17T18:57:02.971.999. Part 108/147

Processed Mon Aug 17 21:03:37 2015 by ELM ver.2012-10-06 from 001__elm20150817_185701__dat00.bin

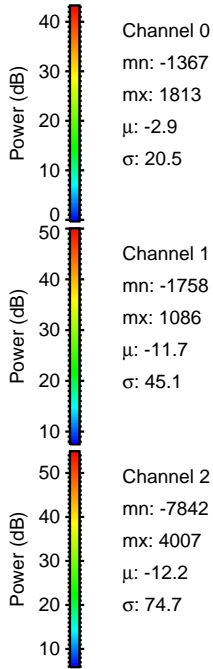
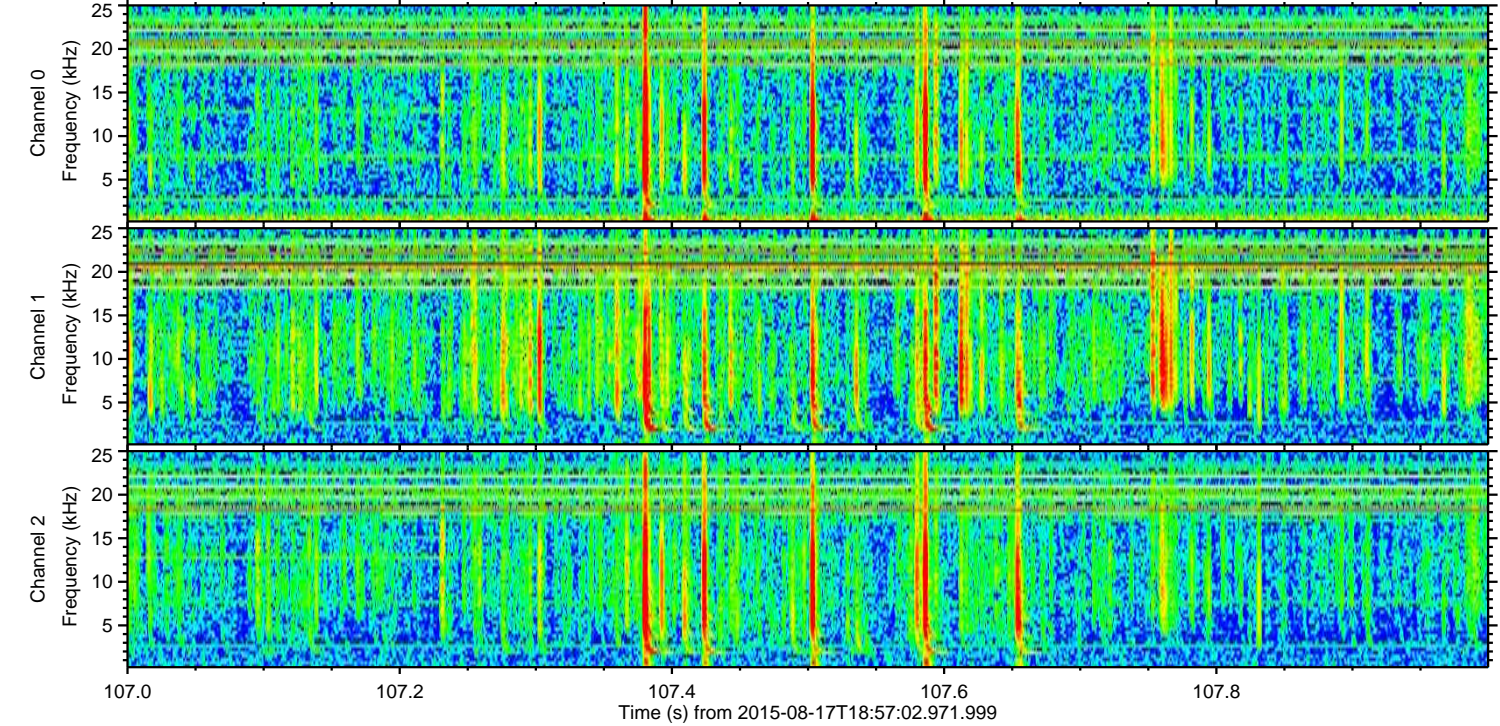
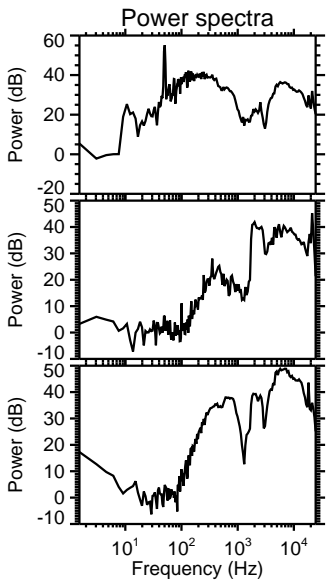
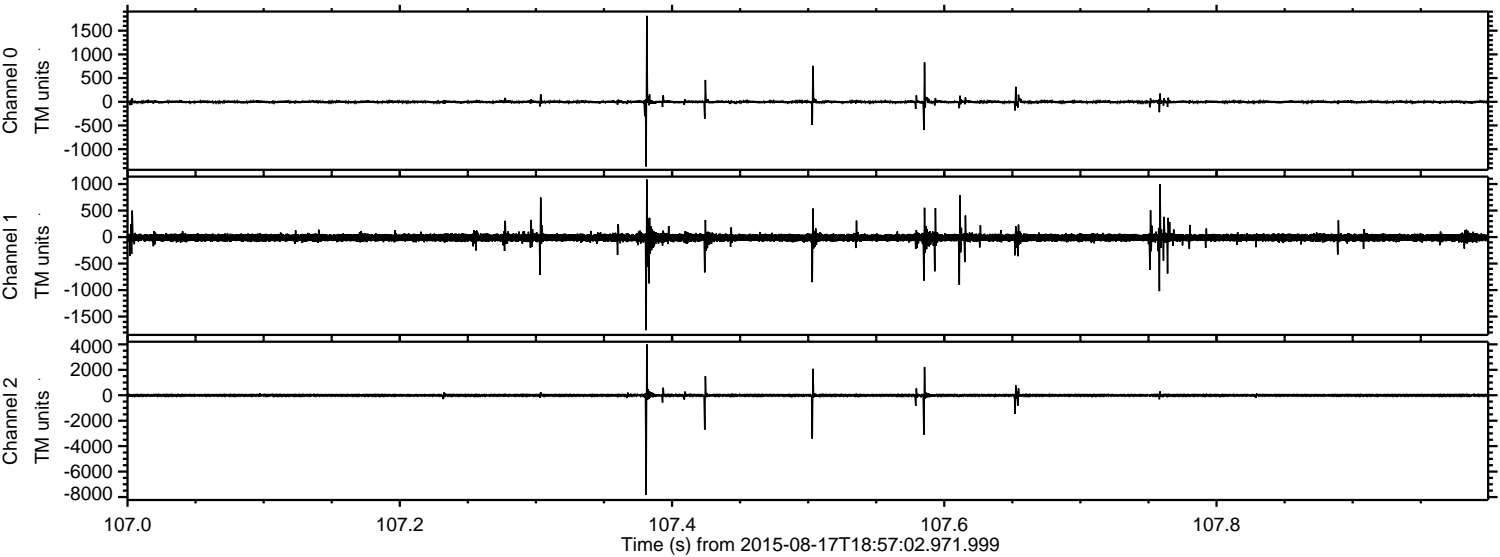

Channel 0
mn: -1367
mx: 1813
 μ : -2.9
 σ : 20.5

Channel 1
mn: -1758
mx: 1086
 μ : -11.7
 σ : 45.1

Channel 2
mn: -7842
mx: 4007
 μ : -12.2
 σ : 74.7

ELMAVAN 3D WAVEFORMS (Measured data sampled at 50 kHz) 51000 packets of 144 samples from 2015-08-17T18:57:02.971.999. Part 43/147

Processed Mon Aug 17 21:03:38 2015 by ELM ver.2012-10-06 from 001__elm20150817_185701__dat00.bin

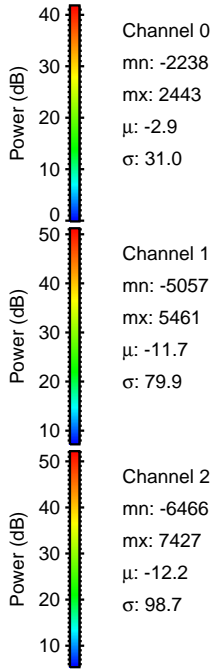
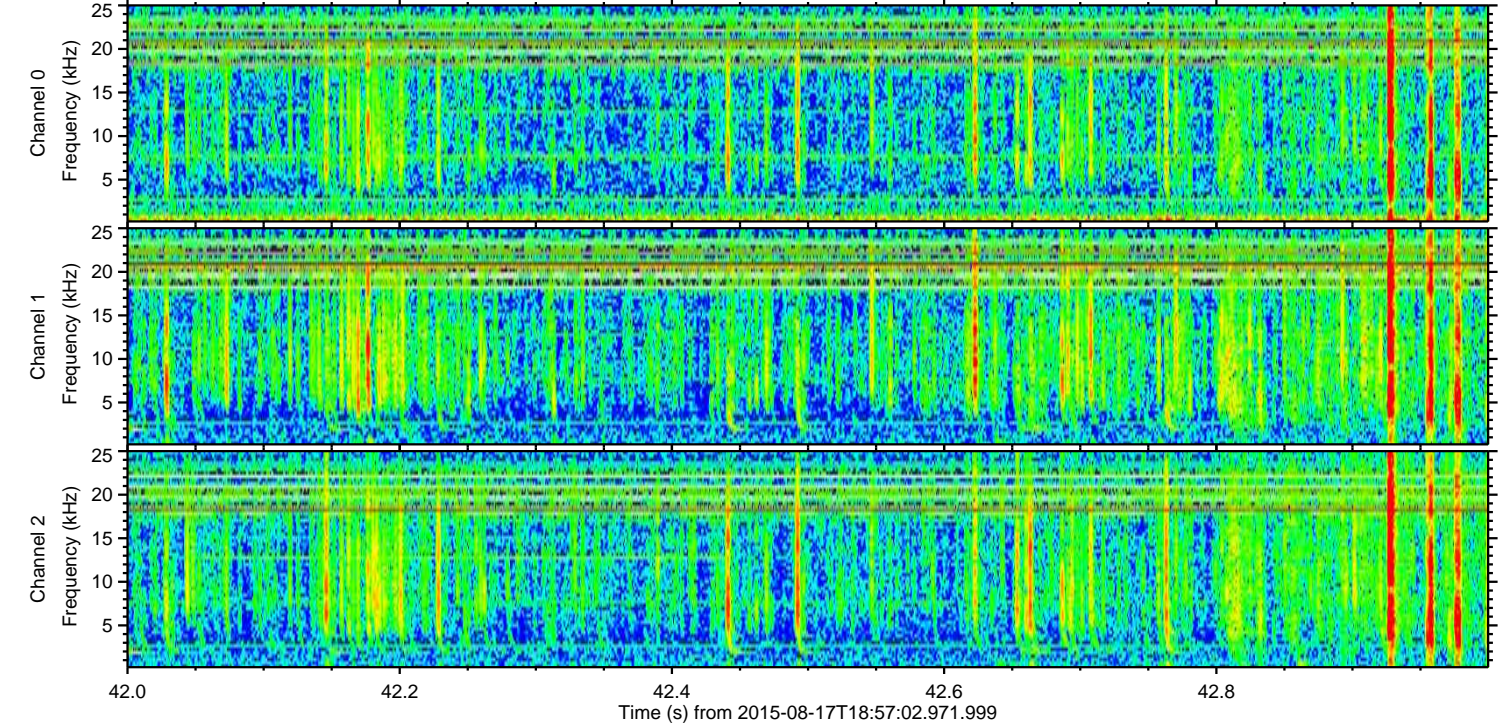
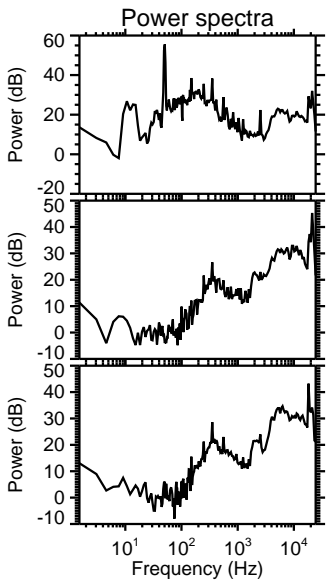
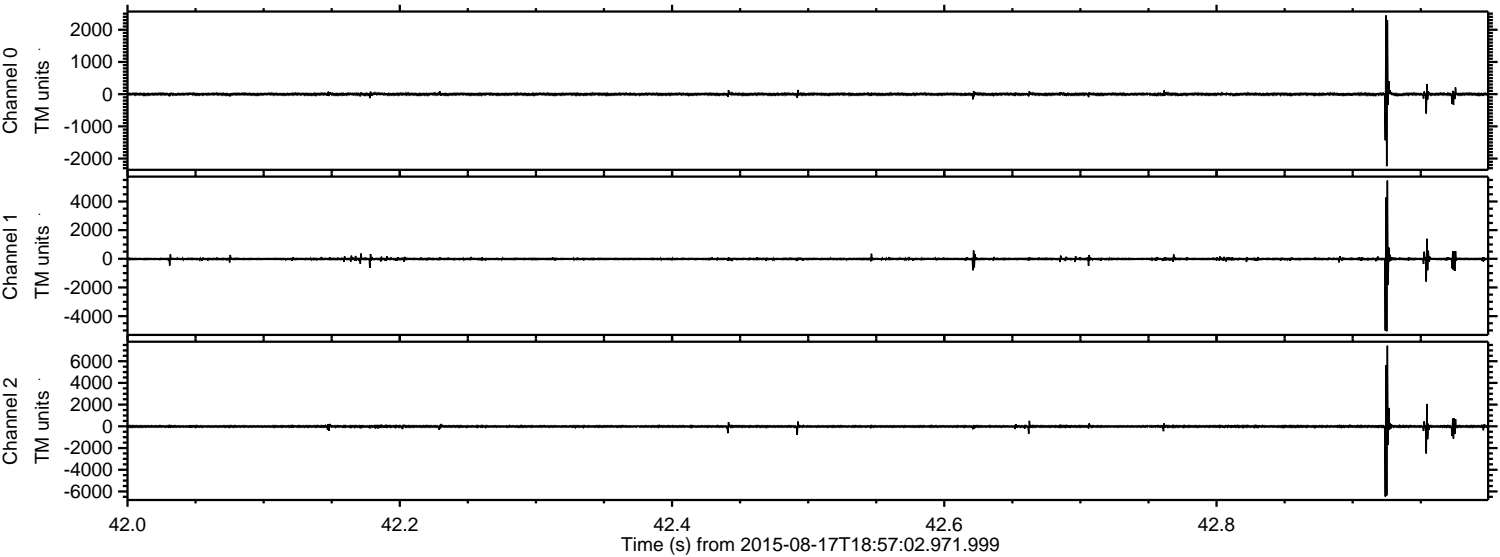

Processed Mon Aug 17 21:03:39 2015 by ELM ver.2012-10-06 from 001__elm20150817_185701__dat00.bin

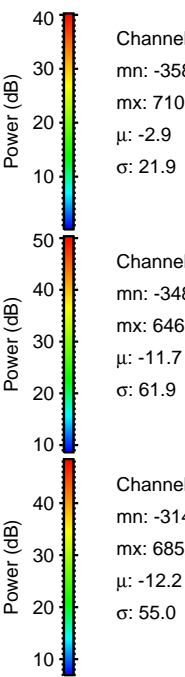
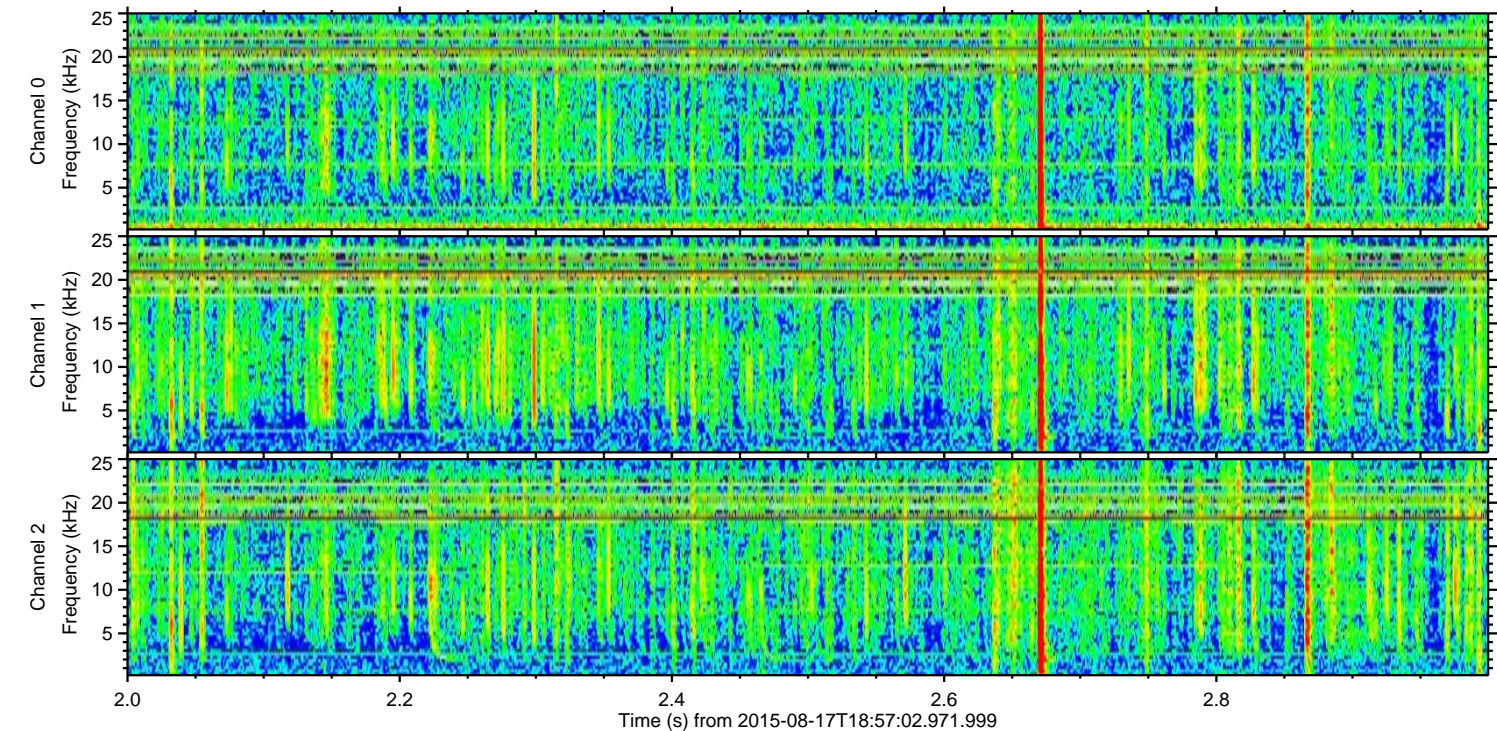
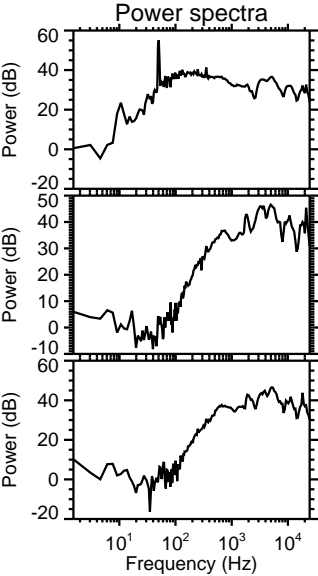
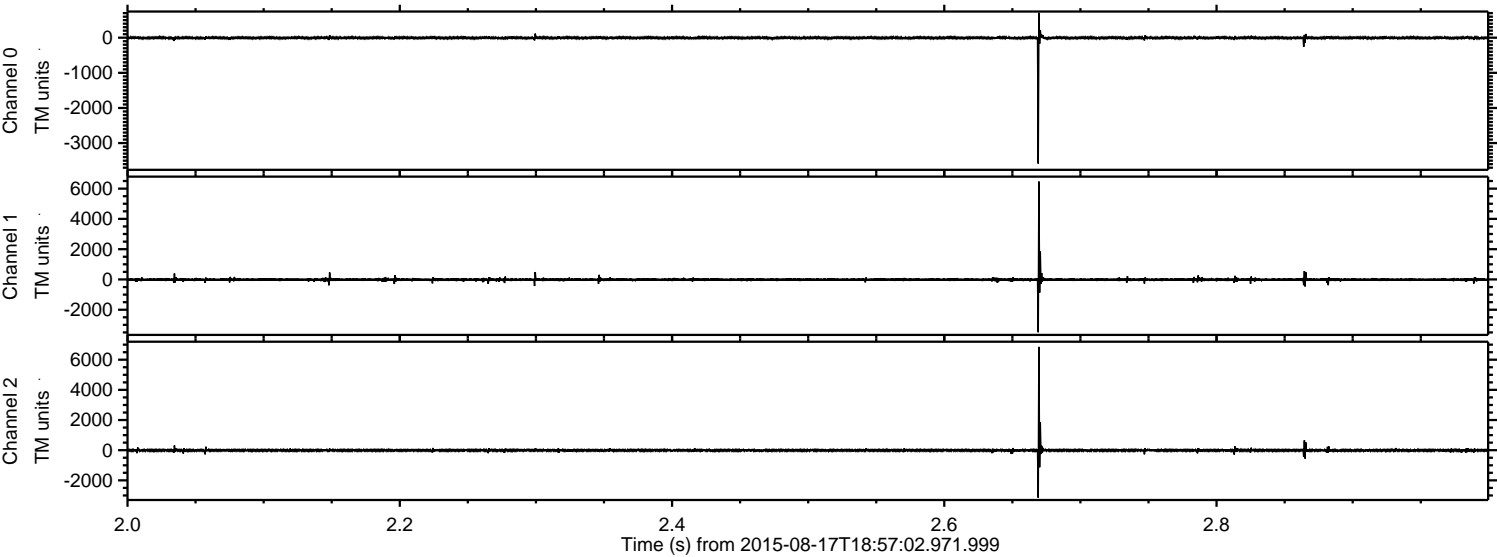

Processed Mon Aug 17 21:03:40 2015 by ELM ver.2012-10-06 from 001__elm20150817_185701__dat00.bin

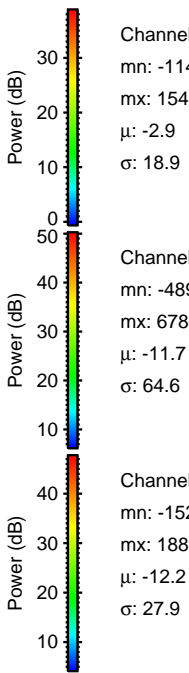
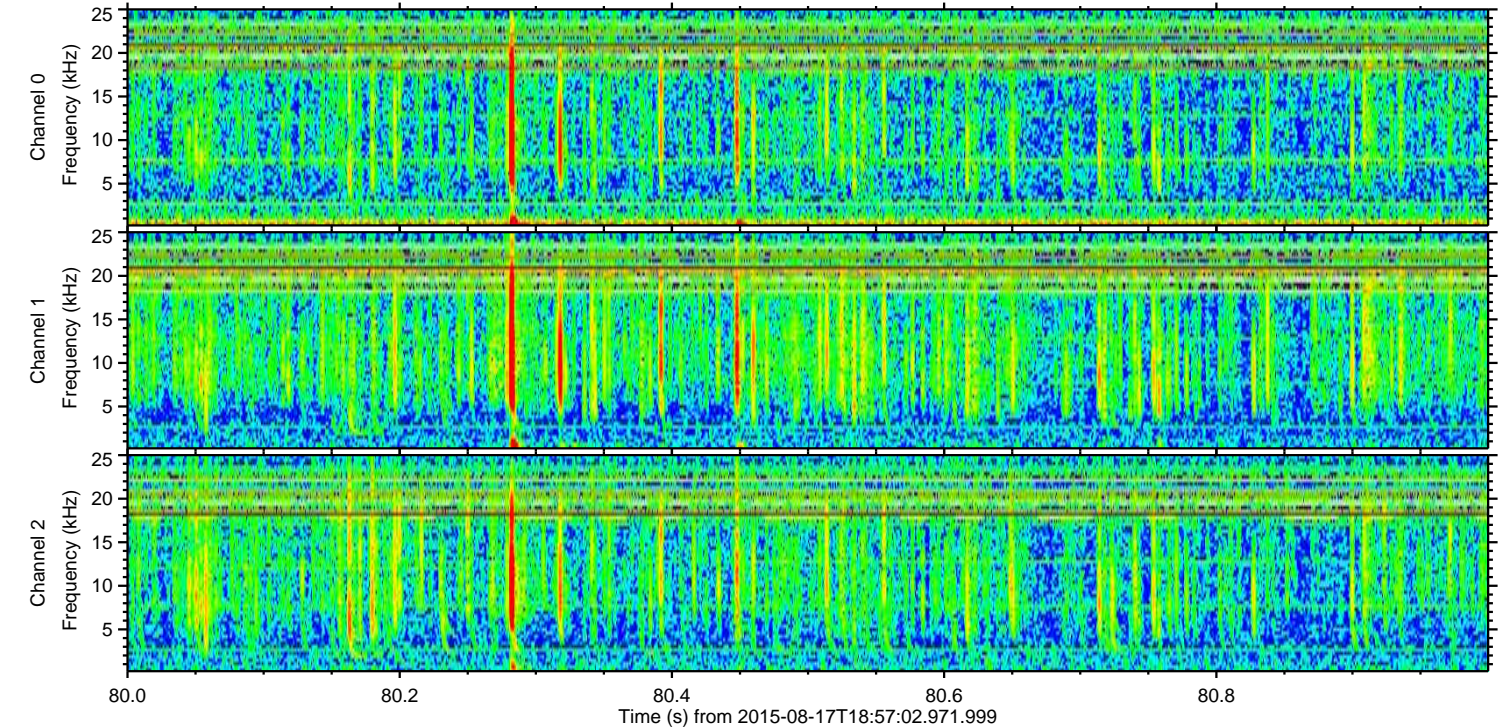
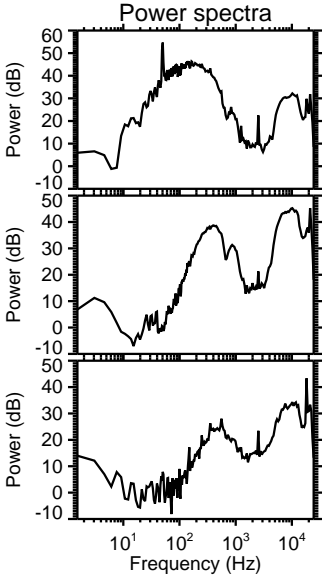
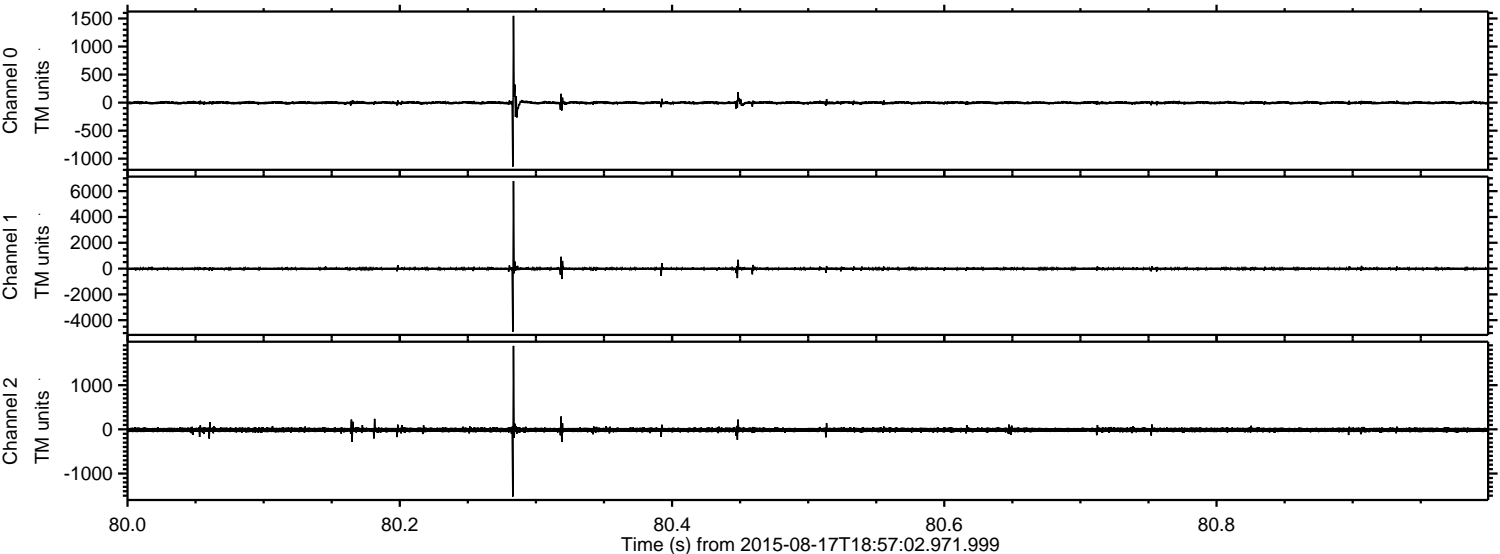

Channel 0
mn: -1142
mx: 1547
 μ : -2.9
 σ : 18.9

Channel 1
mn: -4896
mx: 6788
 μ : -11.7
 σ : 64.6

Channel 2
mn: -1522
mx: 1888
 μ : -12.2
 σ : 27.9

Processed Mon Aug 17 21:03:41 2015 by ELM ver.2012-10-06 from 001__elm20150817_185701__dat00.bin

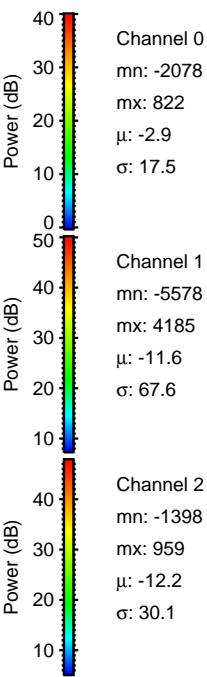
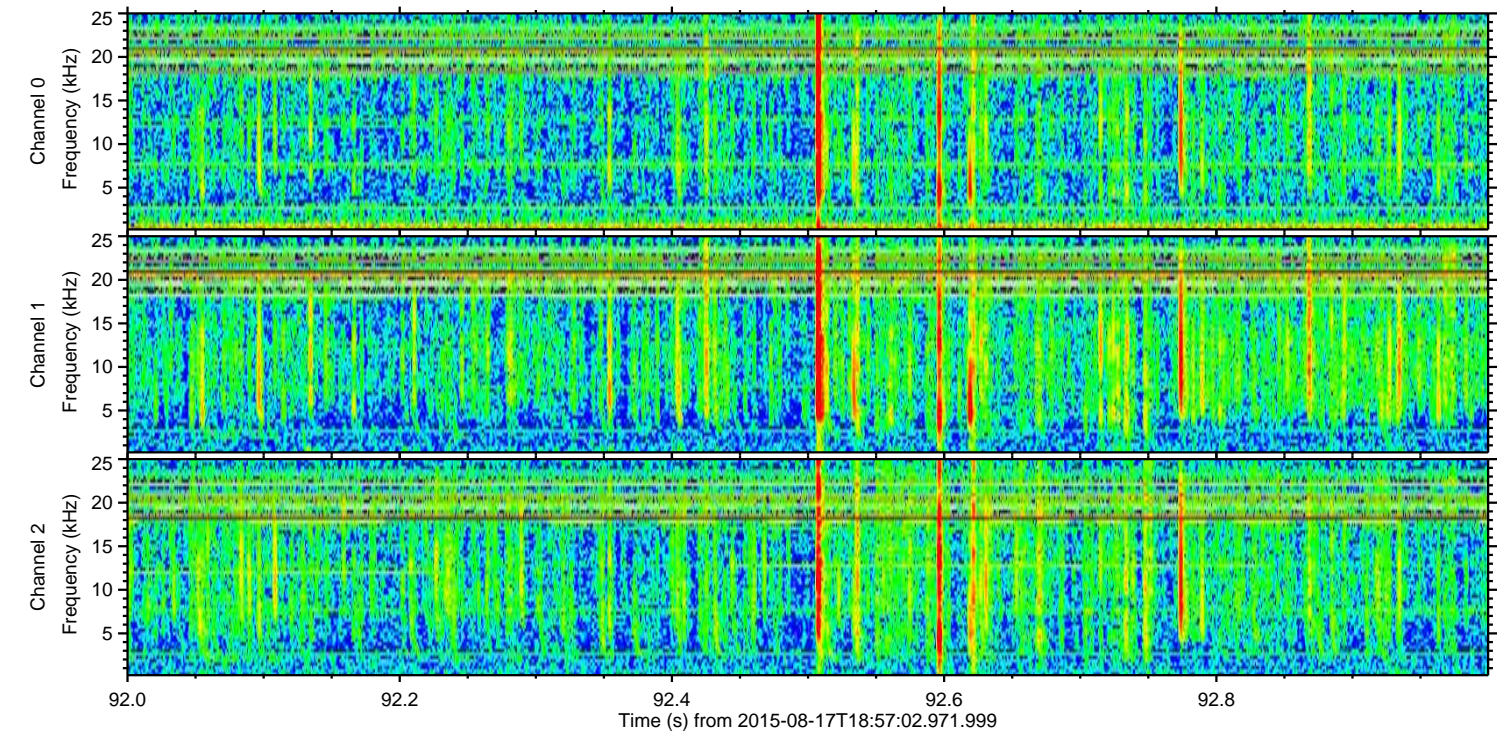
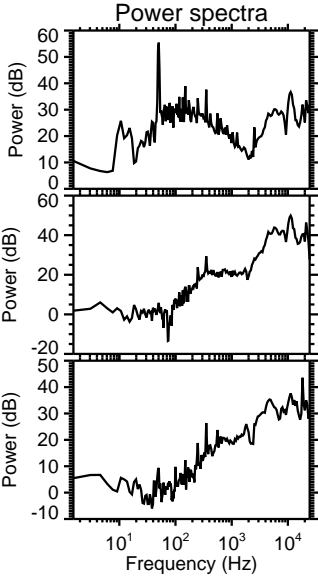
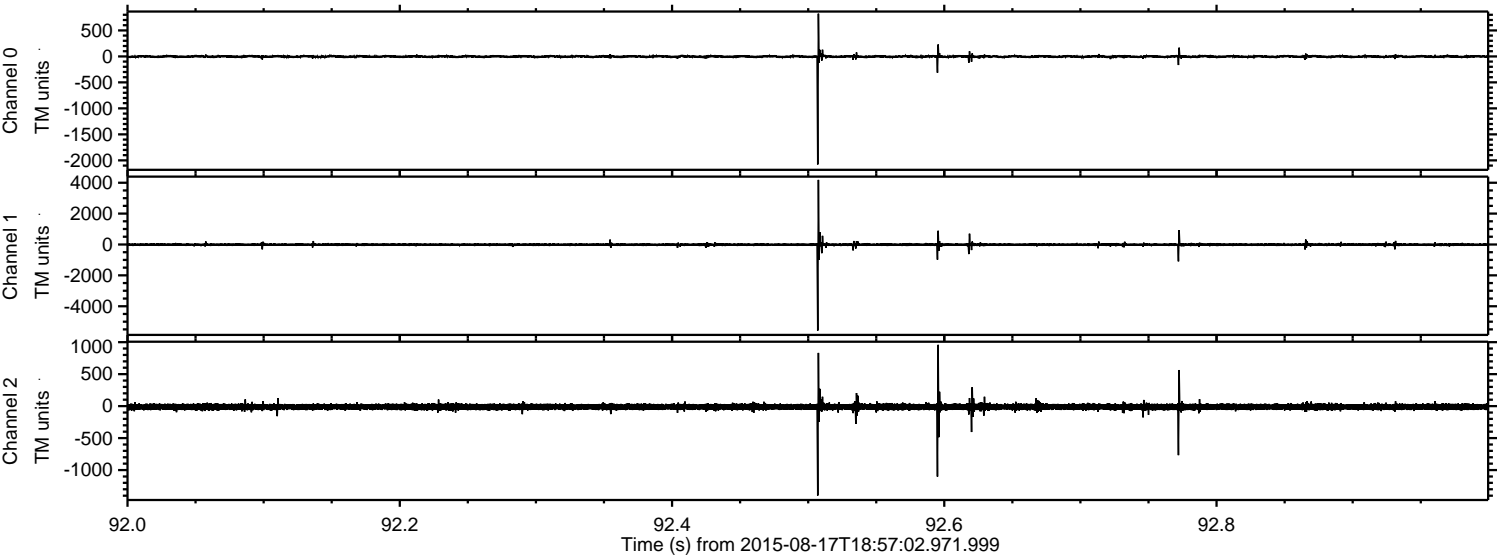

Processed Mon Aug 17 21:03:42 2015 by ELM ver.2012-10-06 from 001__elm20150817_185701__dat00.bin

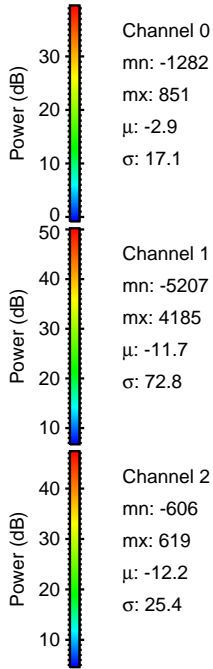
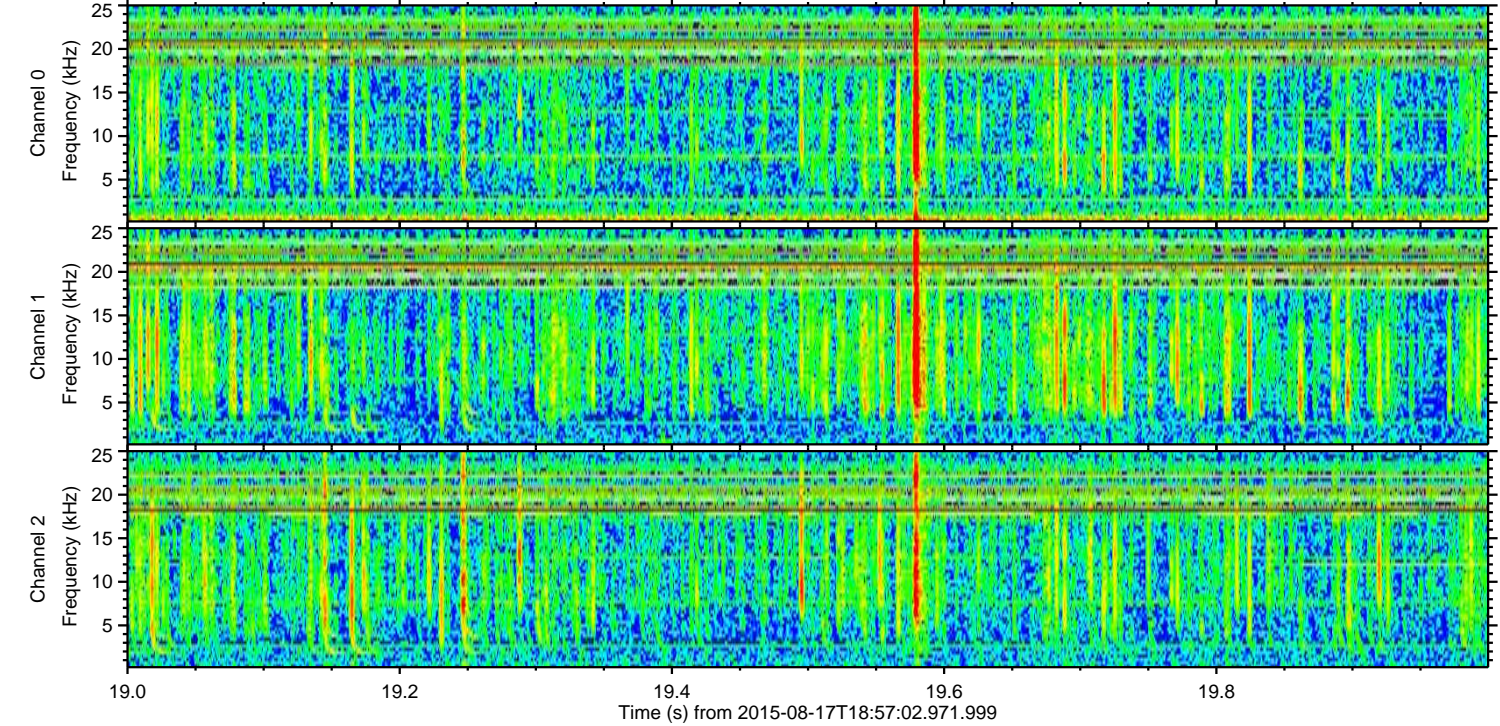
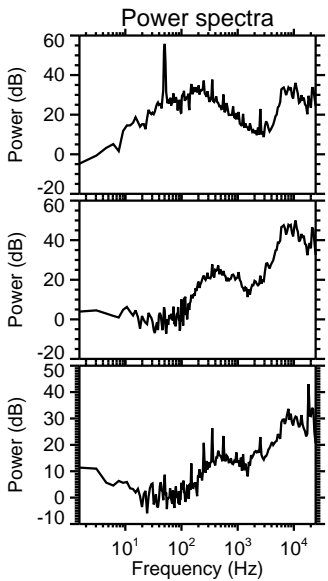
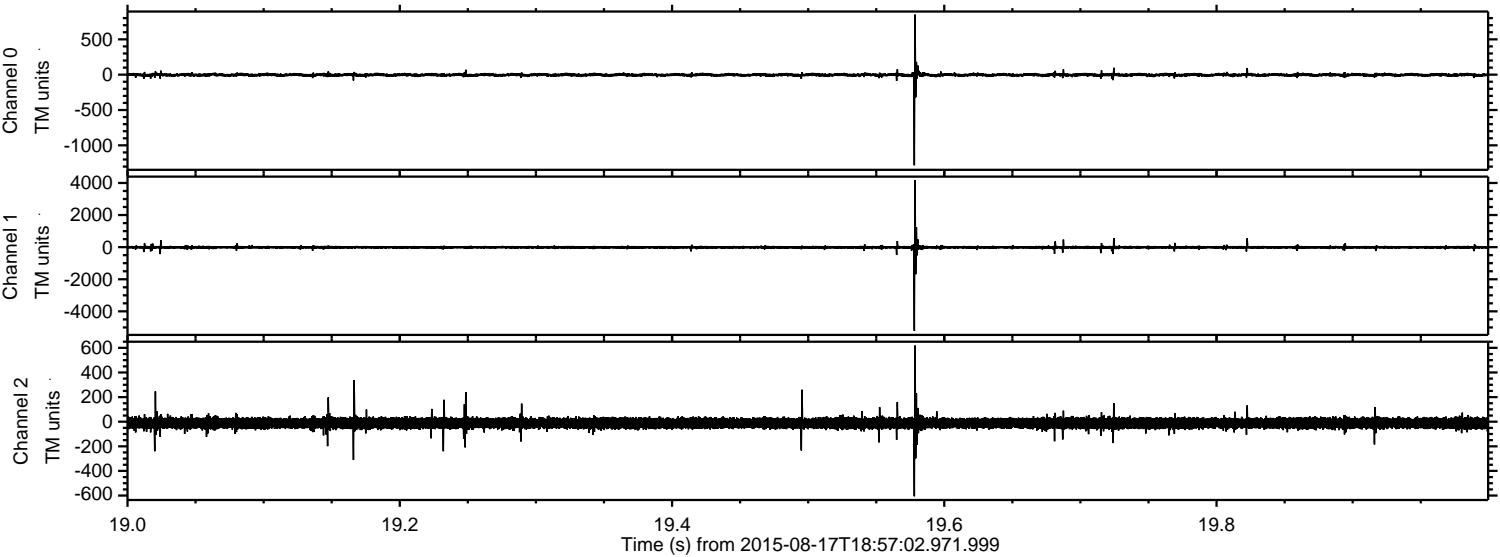

Processed Mon Aug 17 21:03:43 2015 by ELM ver.2012-10-06 from 001__elm20150817_185701__dat00.bin

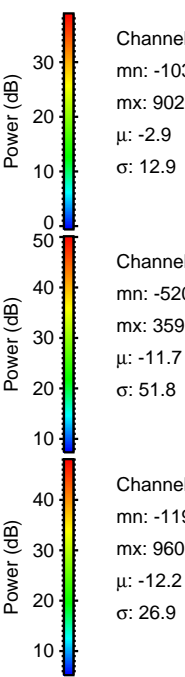
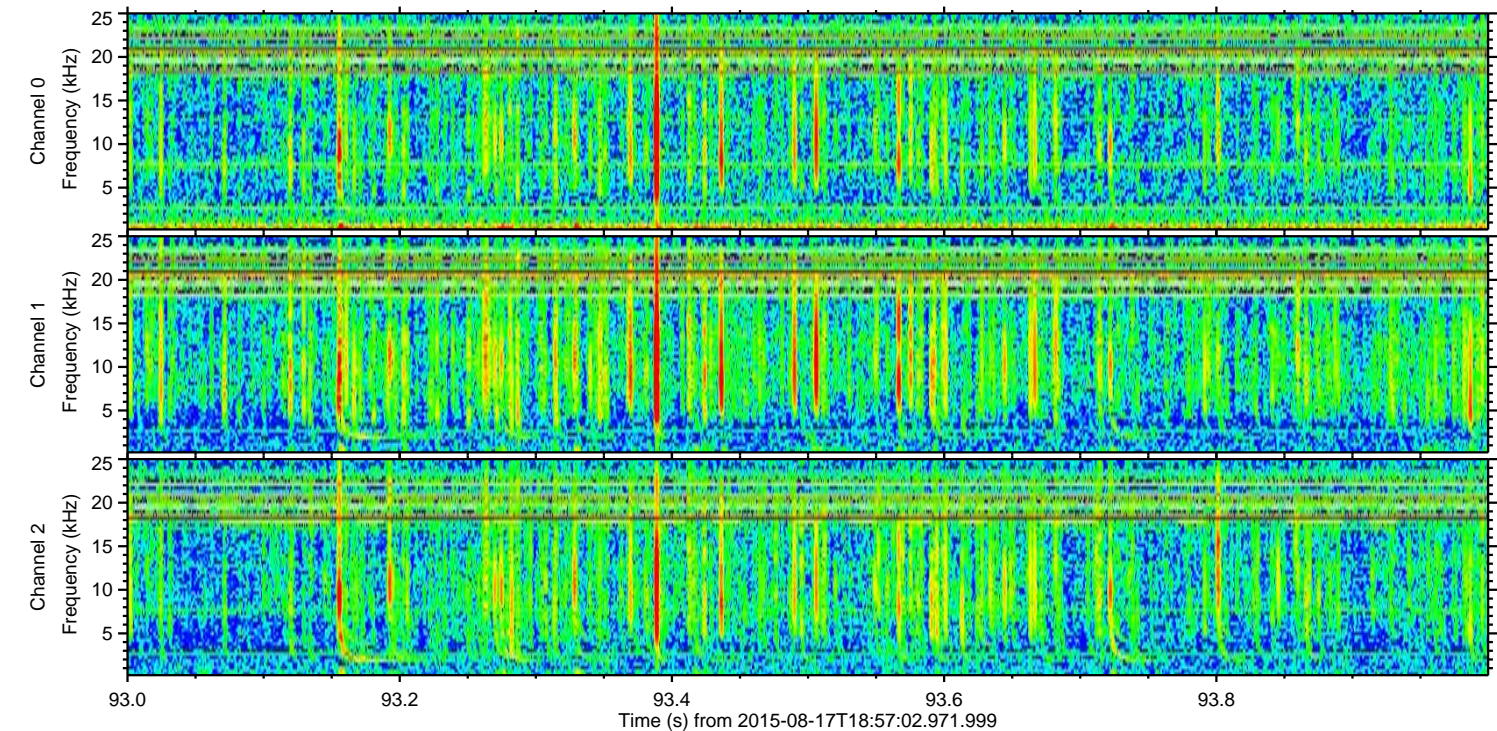
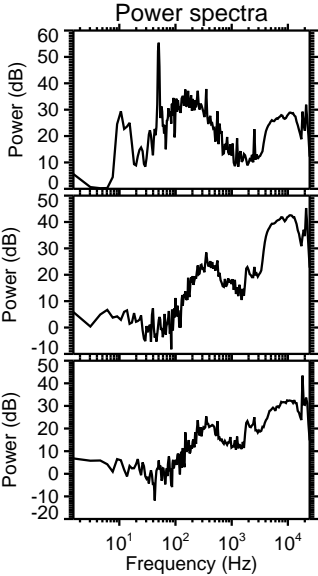
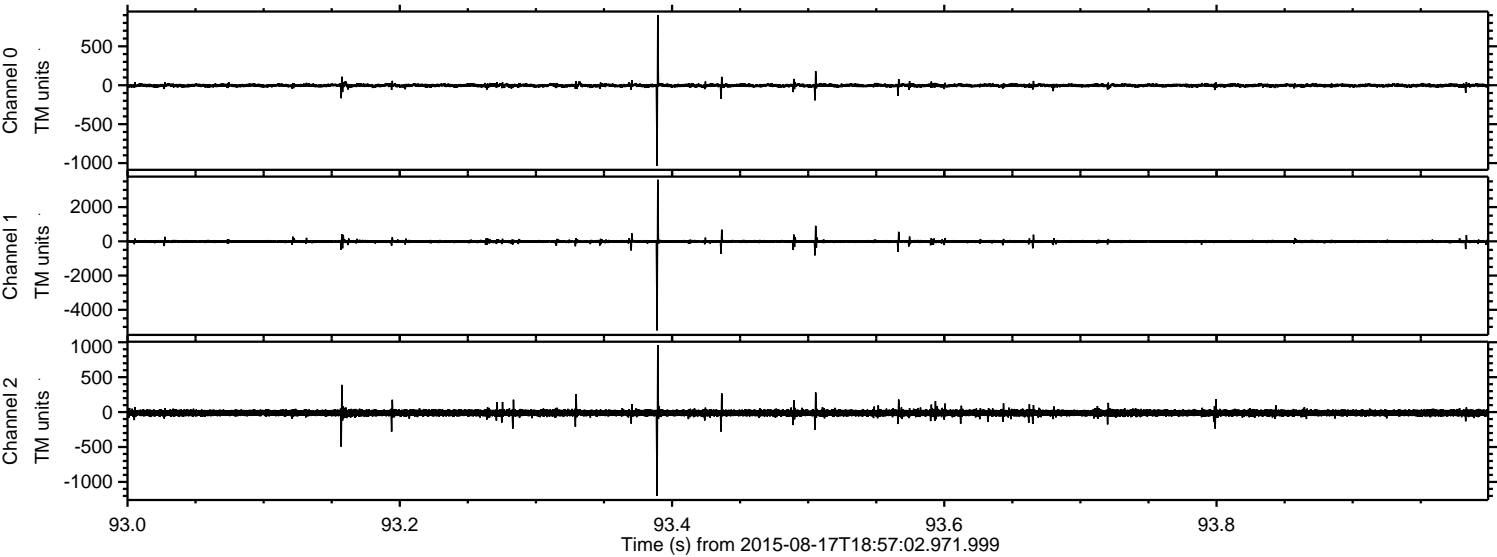

Processed Mon Aug 17 21:03:44 2015 by ELM ver.2012-10-06 from 001__elm20150817_185701__dat00.bin

