

# ELMAVAN 3D WAVEFORMS (Measured data sampled at 50 kHz) 51000 packets of 144 samples from 2015-08-17T16:31:56.438.000.

Processed Mon Aug 17 18:38:08 2015 by ELM ver.2012-10-06 from 001\_\_elm20150817\_163155\_\_dat00.bin

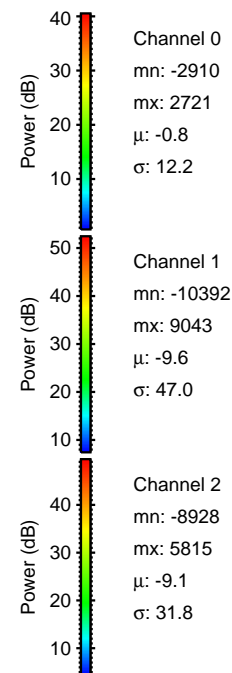
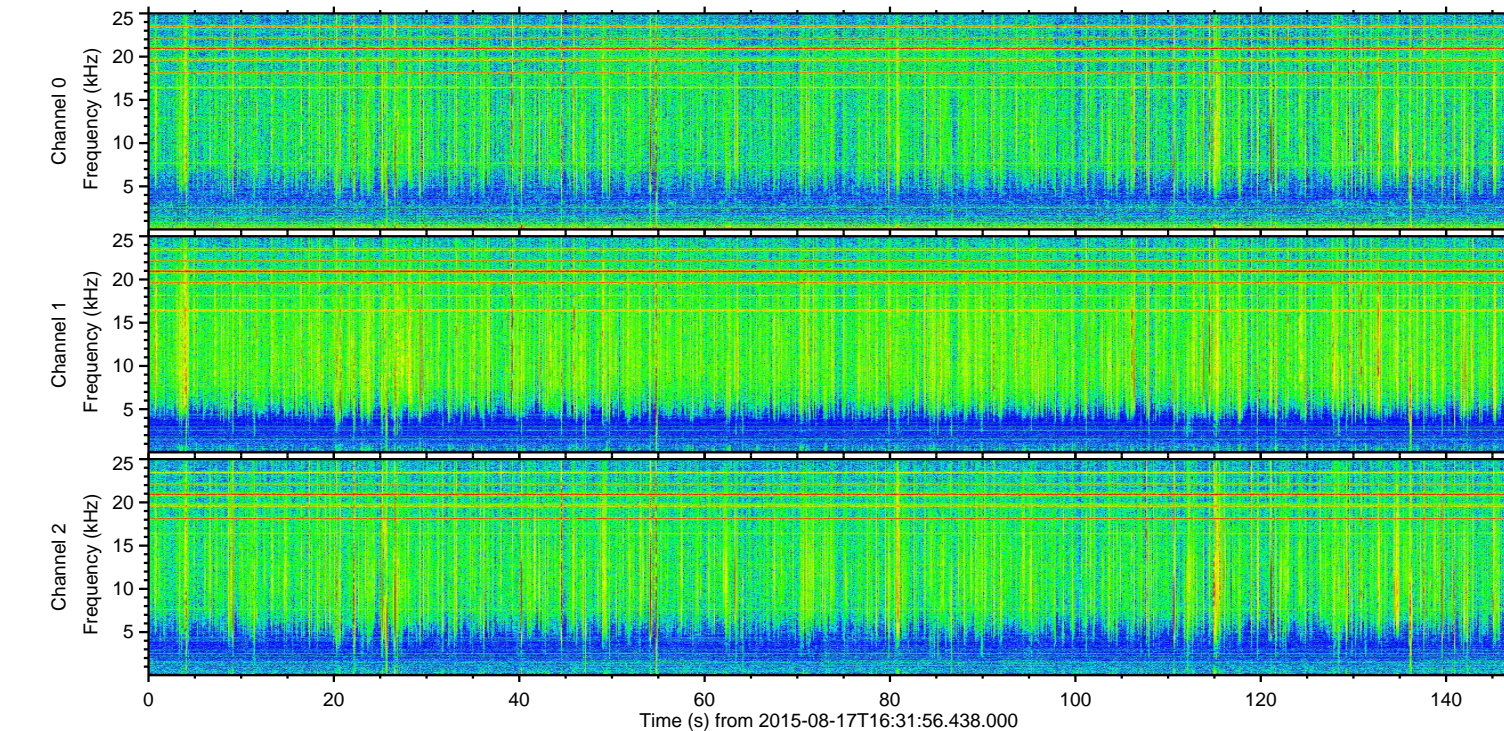
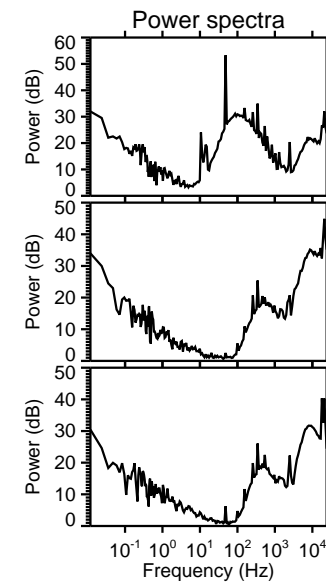
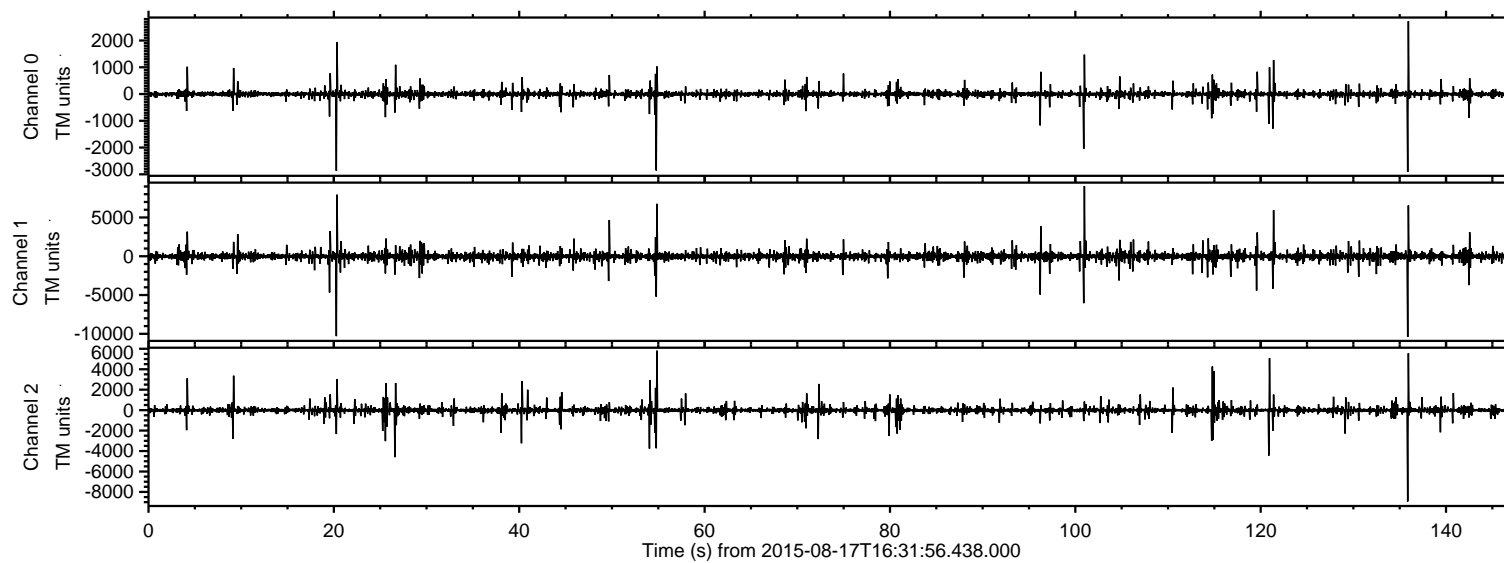

ELMAVAN 3D WAVEFORMS (Measured data sampled at 50 kHz) 51000 packets of 144 samples from 2015-08-17T16:31:56.438.000. Part 136/147

Processed Mon Aug 17 18:38:23 2015 by ELM ver.2012-10-06 from 001\_\_elm20150817\_163155\_\_dat00.bin

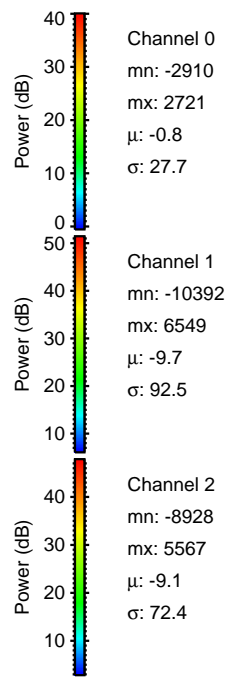
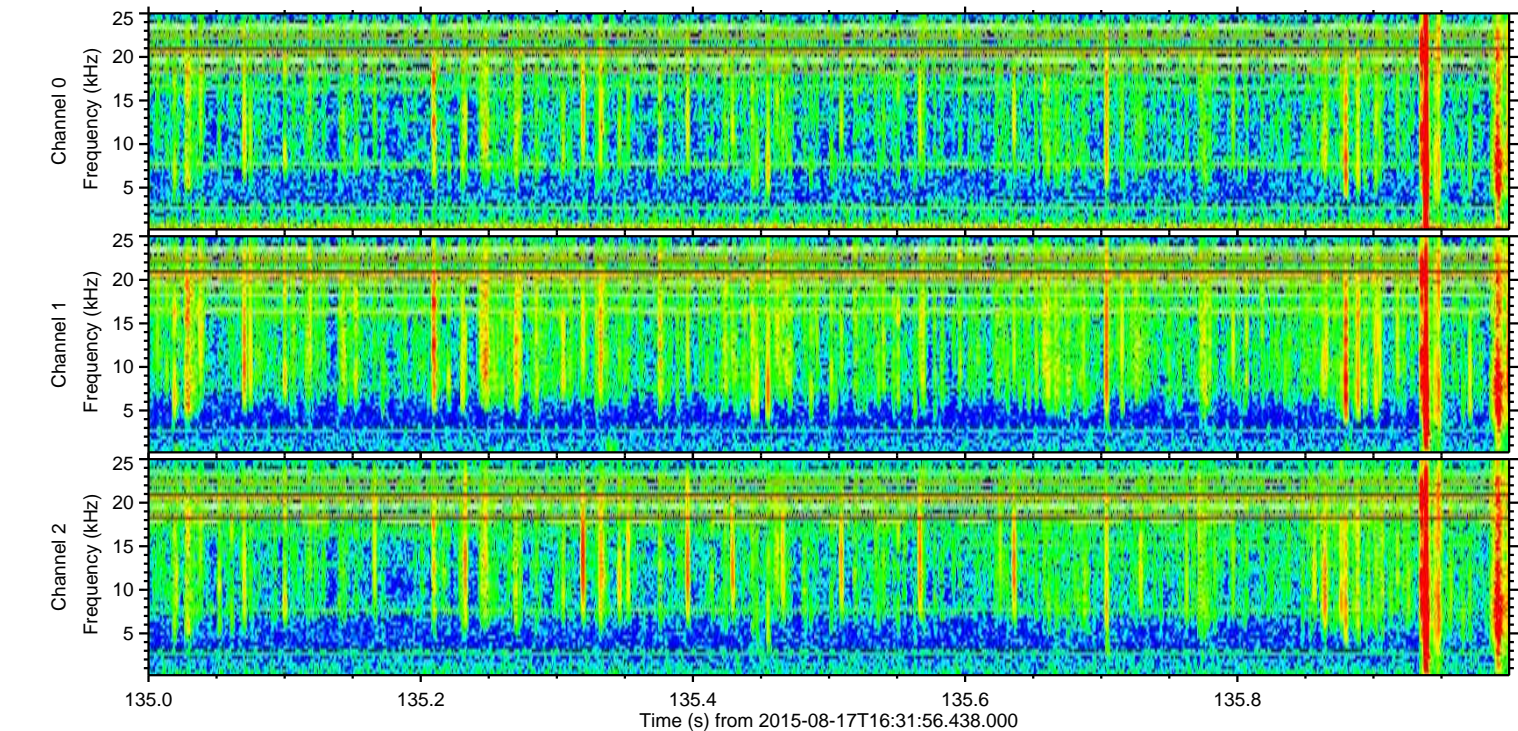
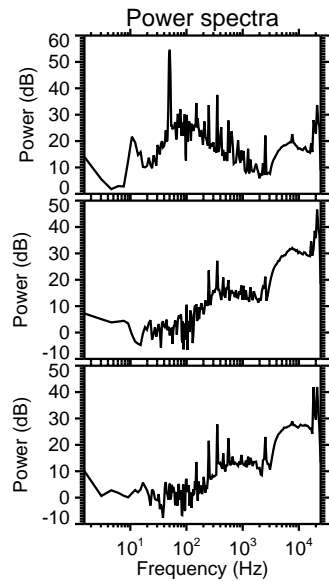
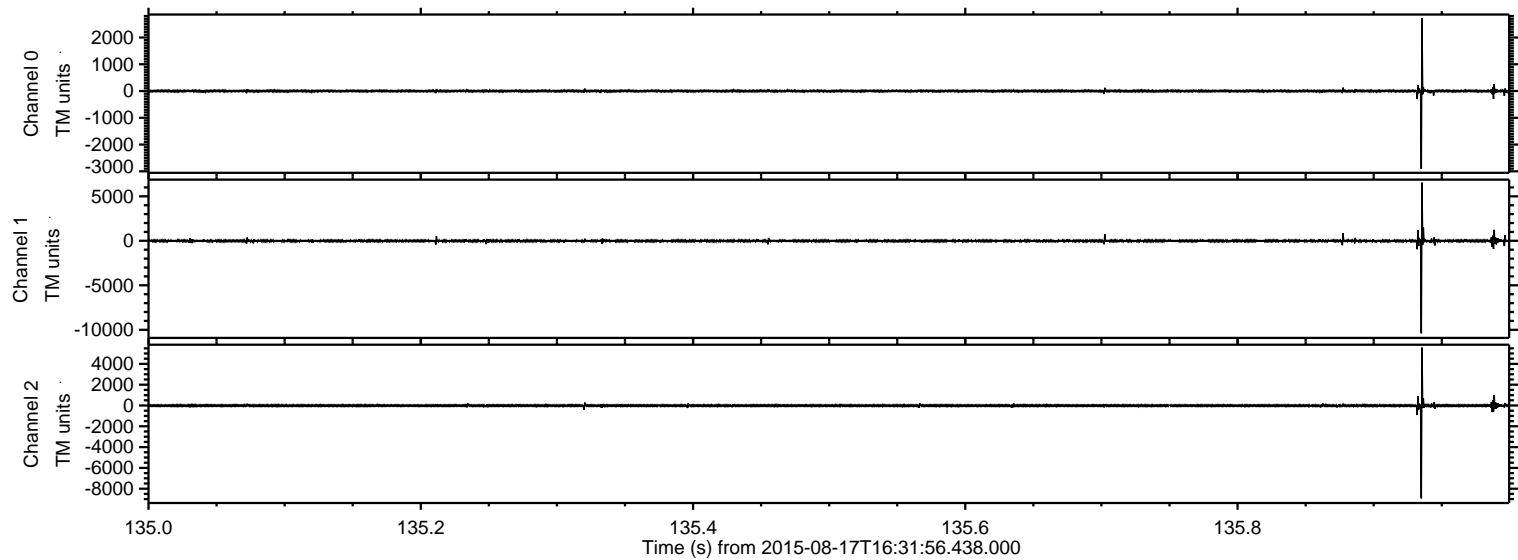

ELMAVAN 3D WAVEFORMS (Measured data sampled at 50 kHz) 51000 packets of 144 samples from 2015-08-17T16:31:56.438.000. Part 21/147

Processed Mon Aug 17 18:38:24 2015 by ELM ver.2012-10-06 from 001\_\_elm20150817\_163155\_\_dat00.bin

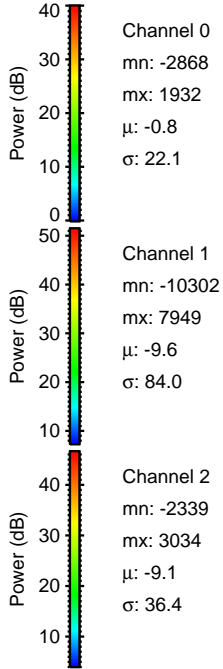
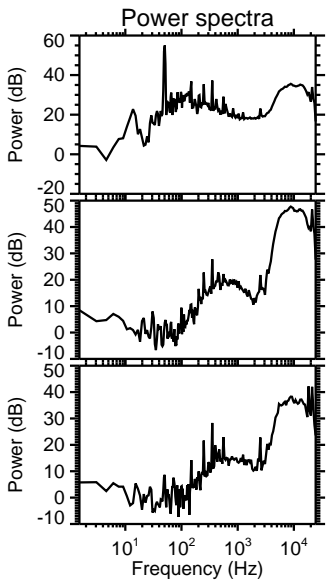
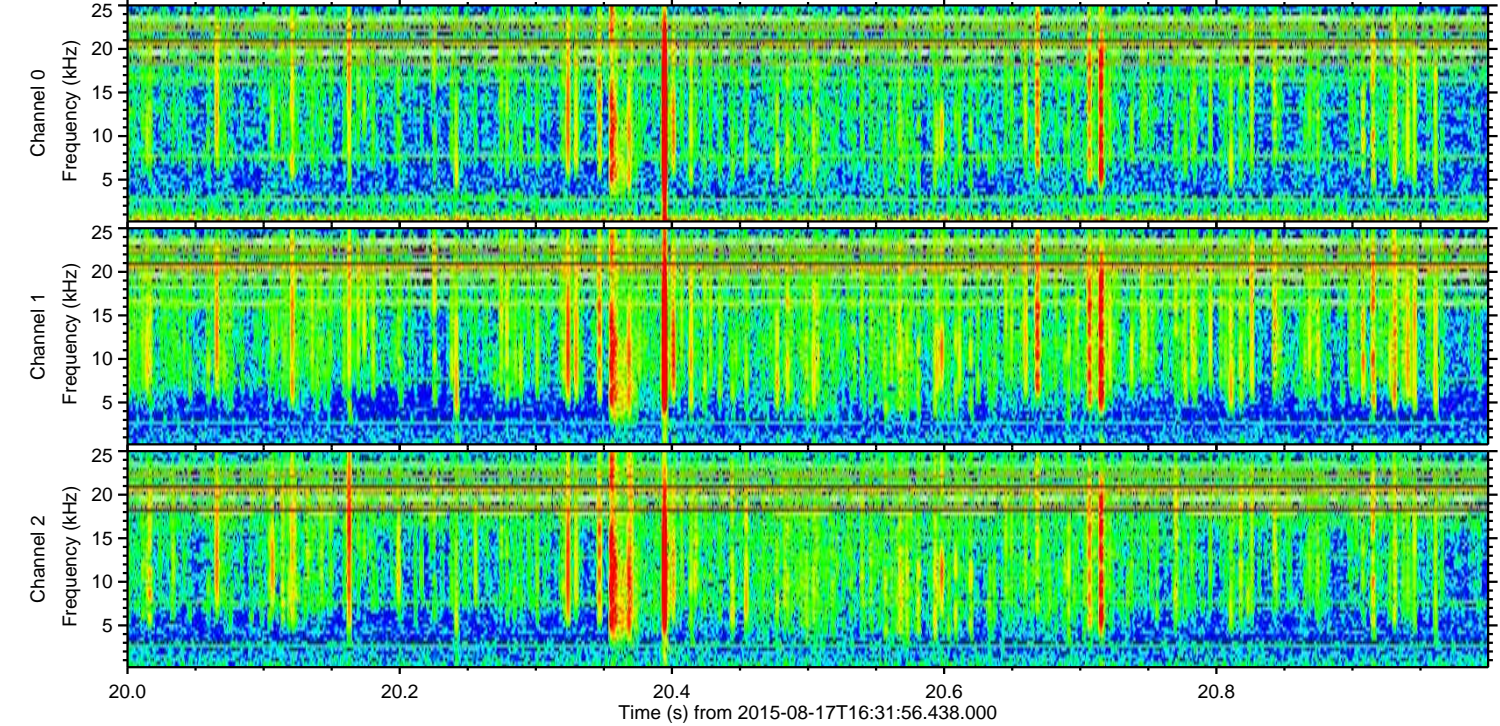
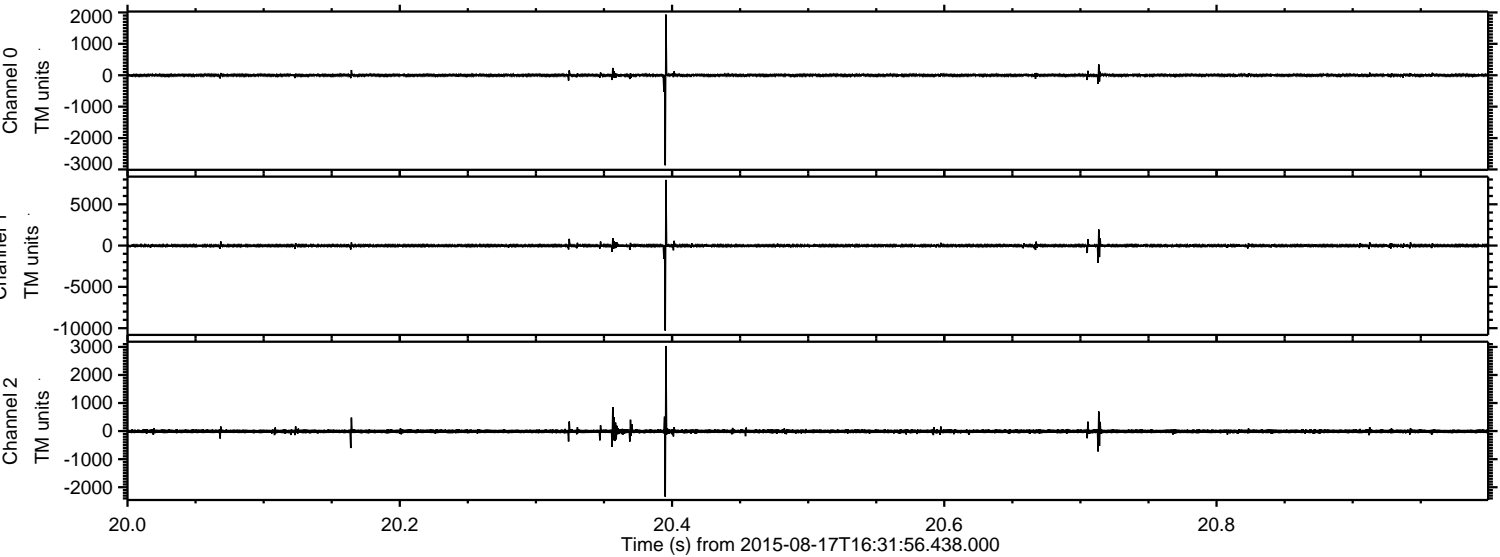

ELMAVAN 3D WAVEFORMS (Measured data sampled at 50 kHz) 51000 packets of 144 samples from 2015-08-17T16:31:56.438.000. Part 102/147

Processed Mon Aug 17 18:38:25 2015 by ELM ver.2012-10-06 from 001\_\_elm20150817\_163155\_\_dat00.bin

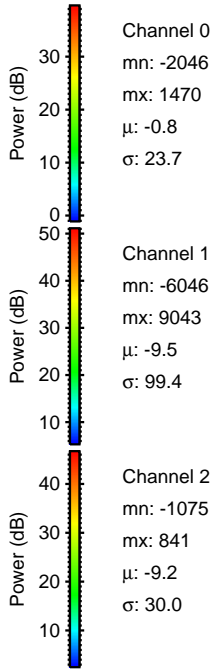
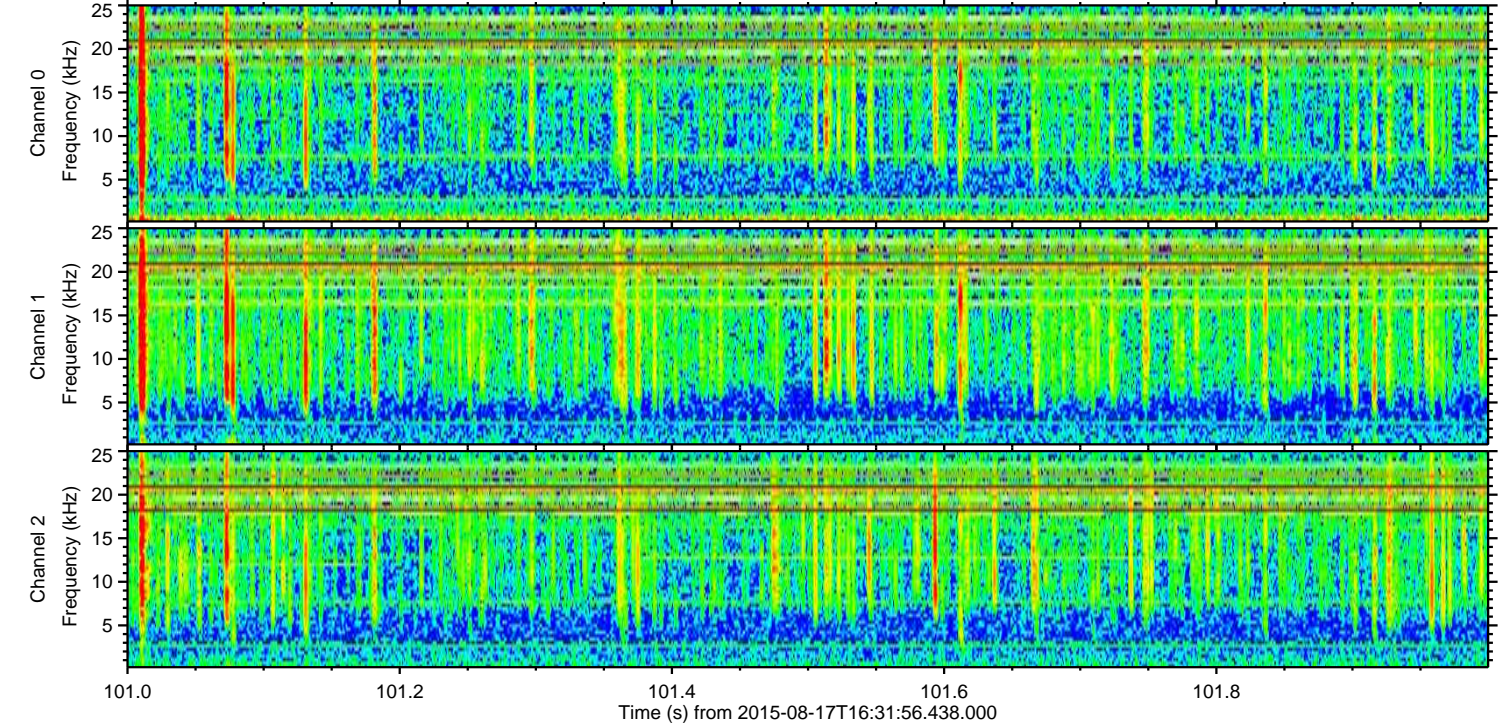
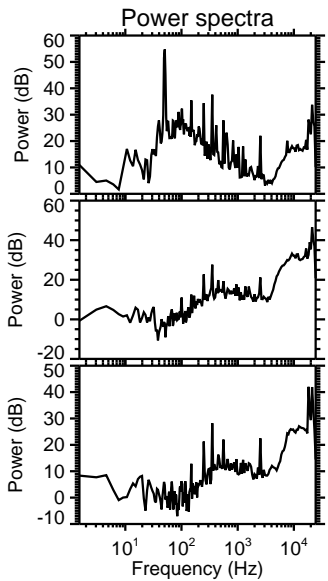
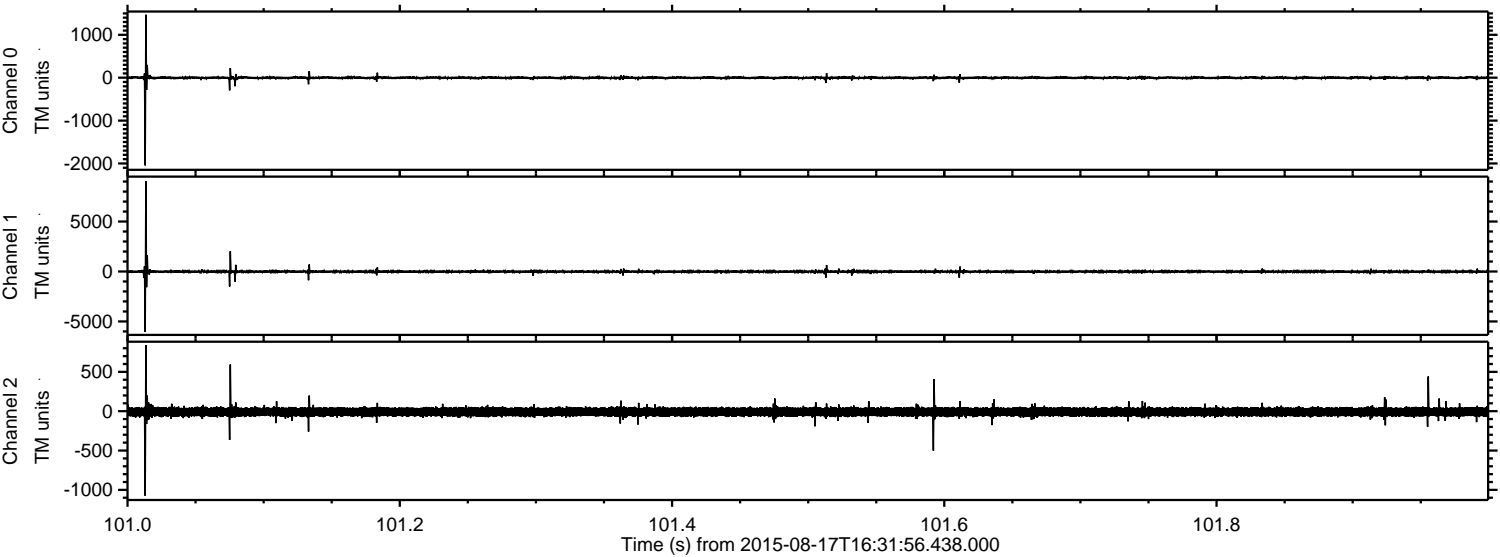

Processed Mon Aug 17 18:38:26 2015 by ELM ver.2012-10-06 from 001\_\_elm20150817\_163155\_\_dat00.bin

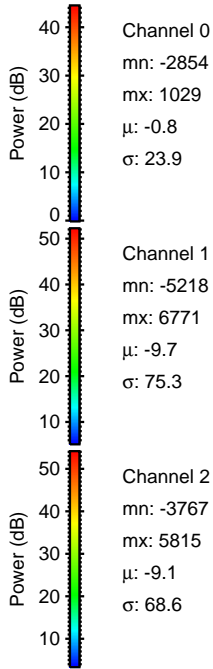
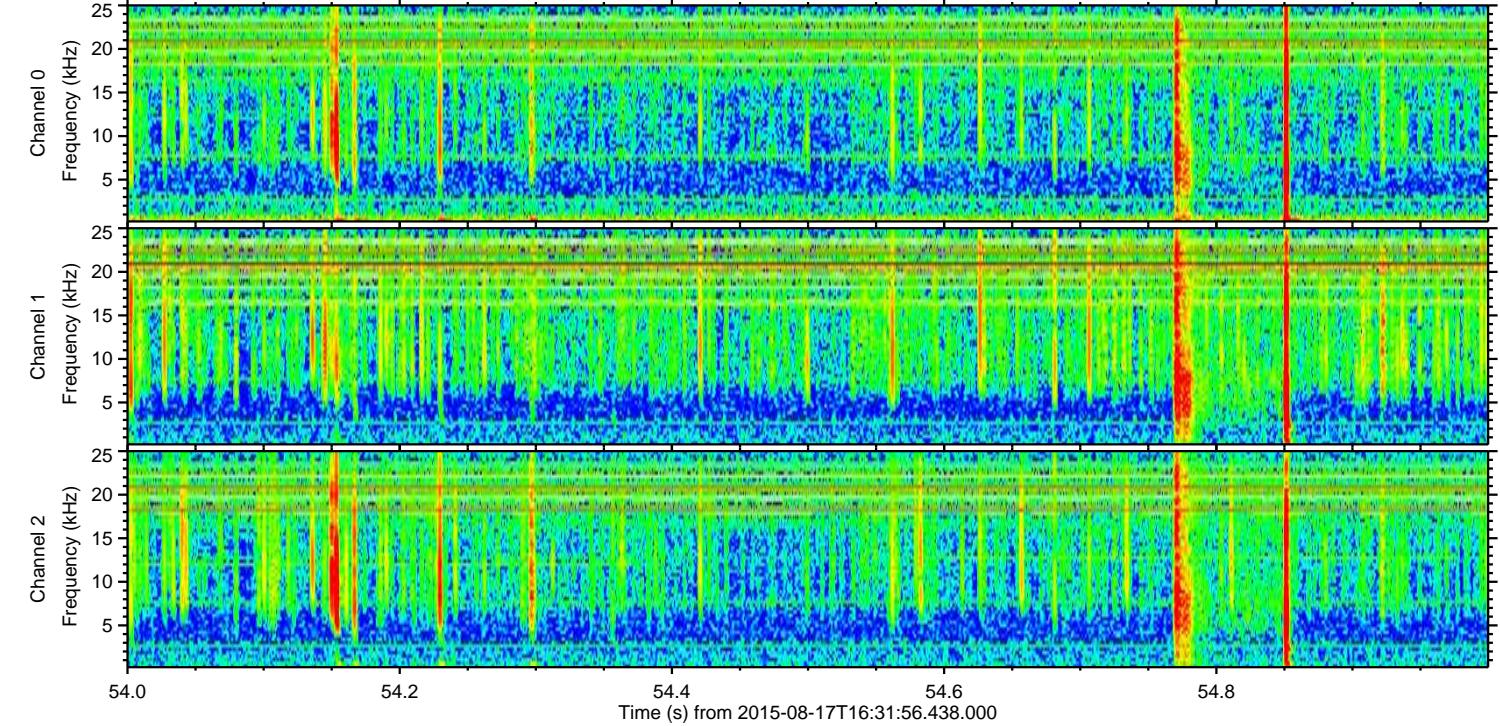
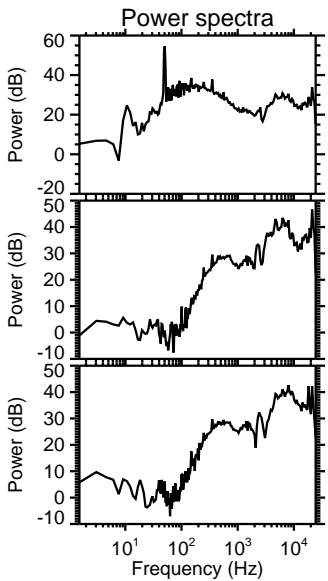
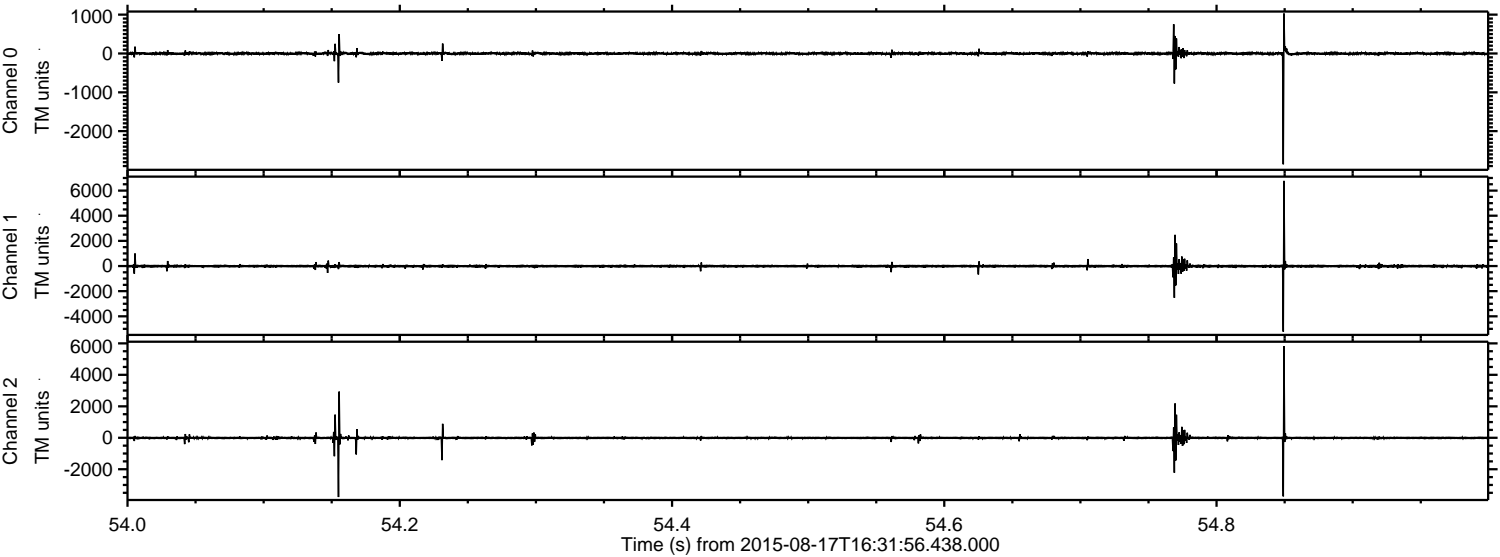

ELMAVAN 3D WAVEFORMS (Measured data sampled at 50 kHz) 51000 packets of 144 samples from 2015-08-17T16:31:56.438.000. Part 122/147

Processed Mon Aug 17 18:38:28 2015 by ELM ver.2012-10-06 from 001\_\_elm20150817\_163155\_\_dat00.bin

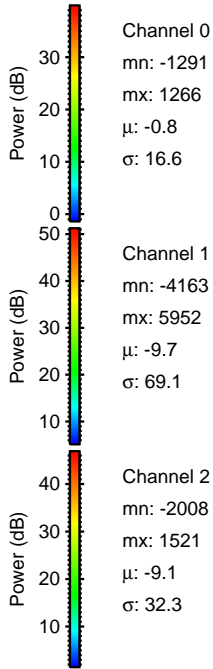
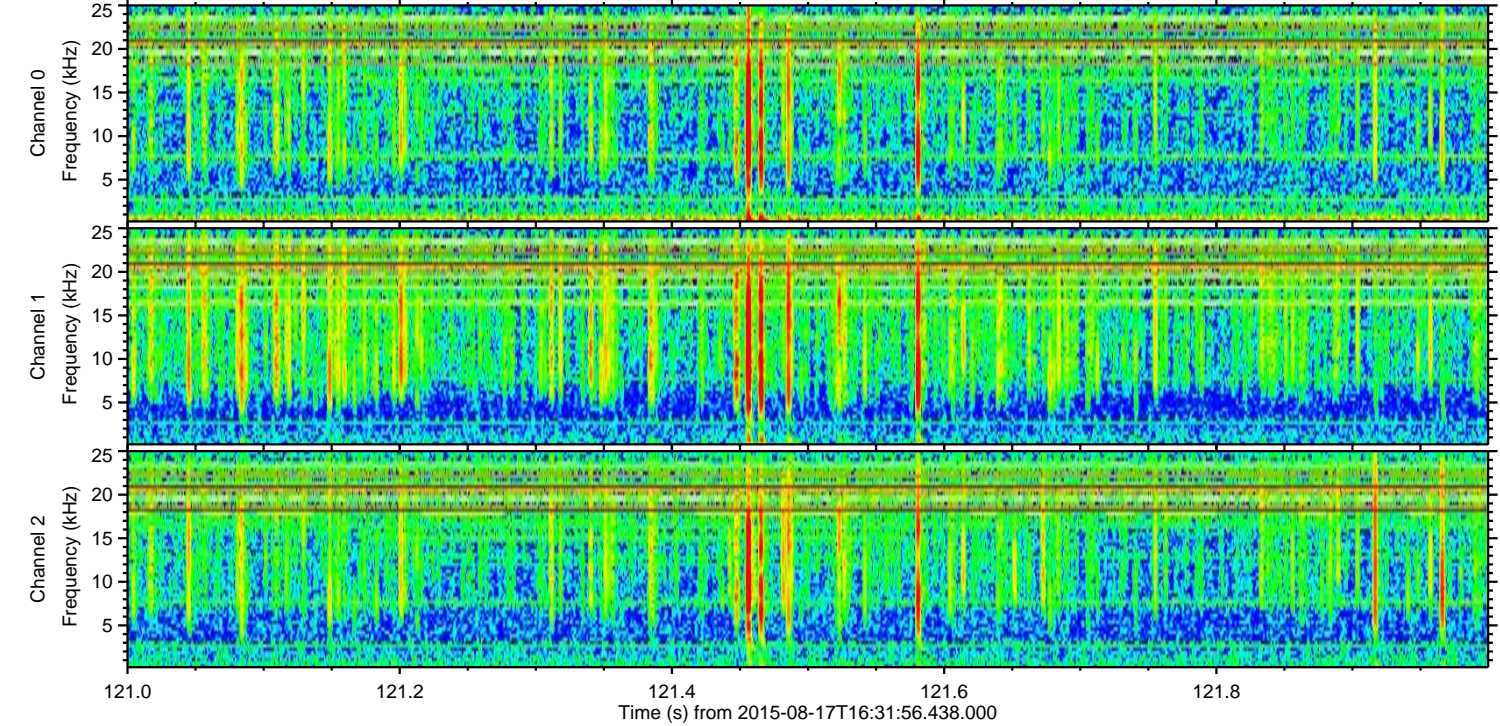
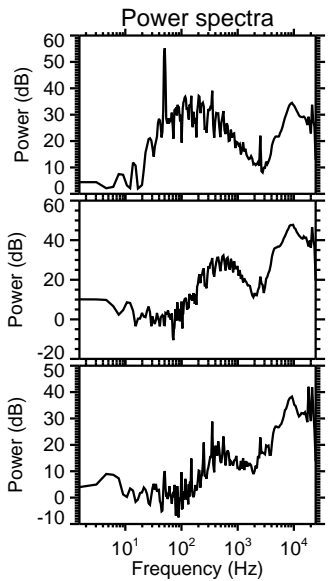
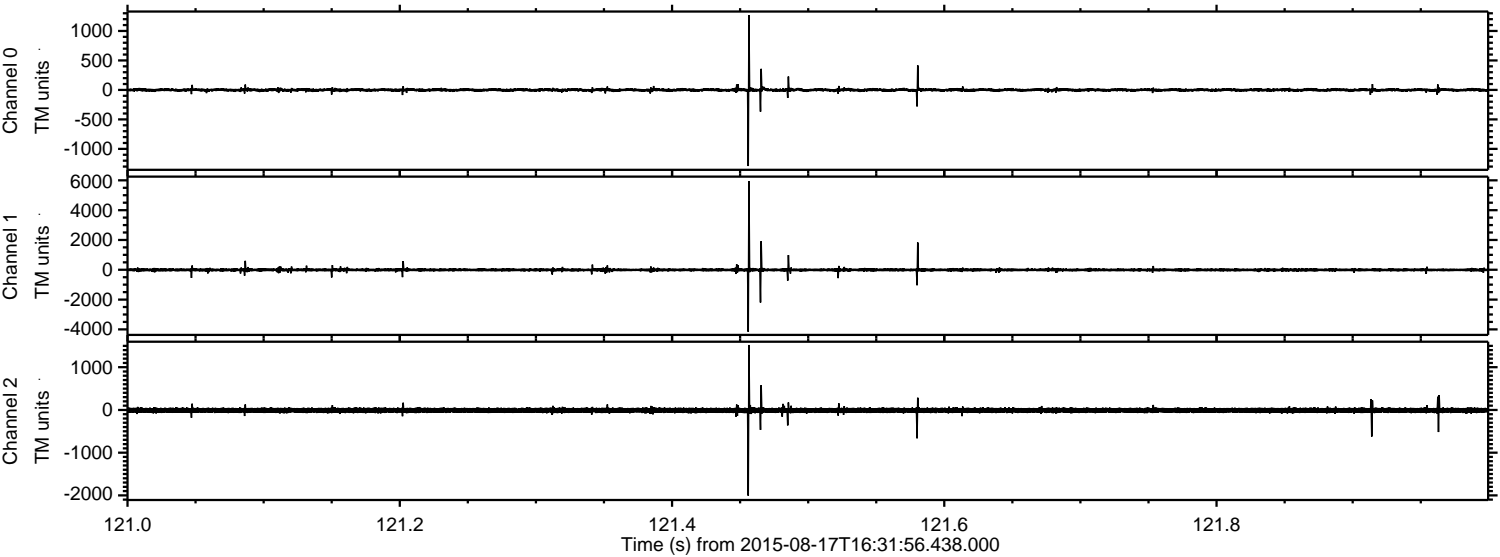

ELMAVAN 3D WAVEFORMS (Measured data sampled at 50 kHz) 51000 packets of 144 samples from 2015-08-17T16:31:56.438.000. Part 121/147

Processed Mon Aug 17 18:38:29 2015 by ELM ver.2012-10-06 from 001\_\_elm20150817\_163155\_\_dat00.bin

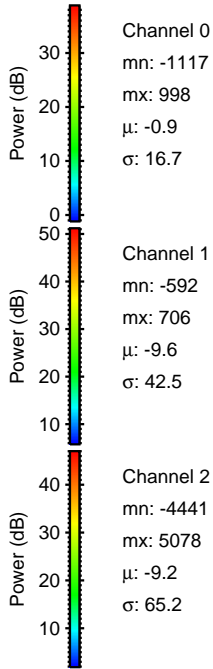
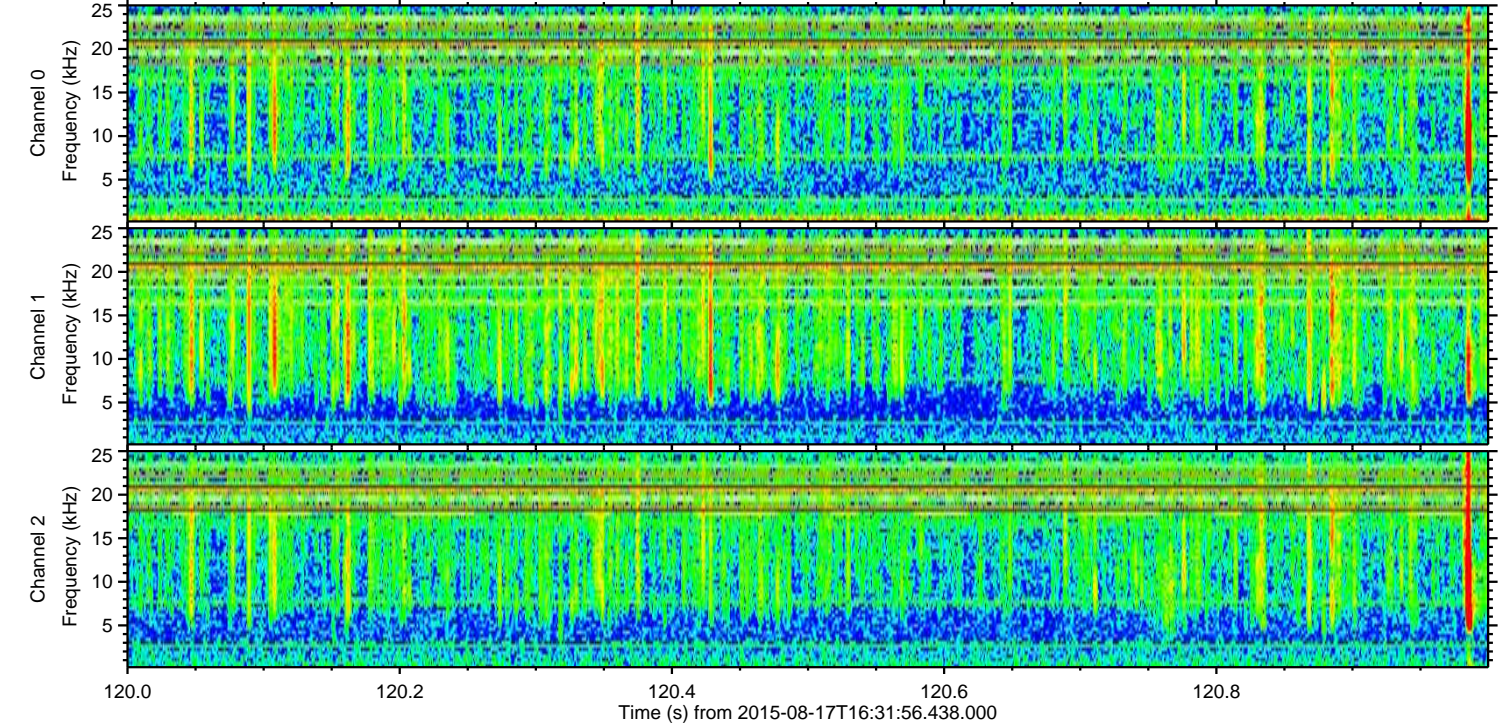
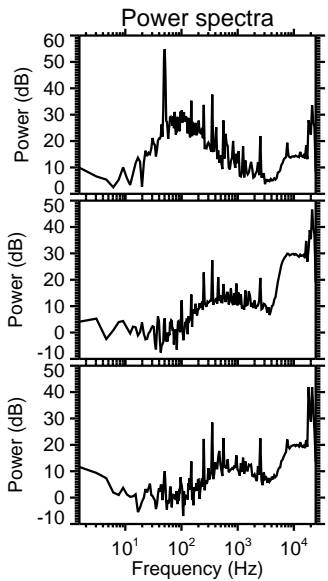
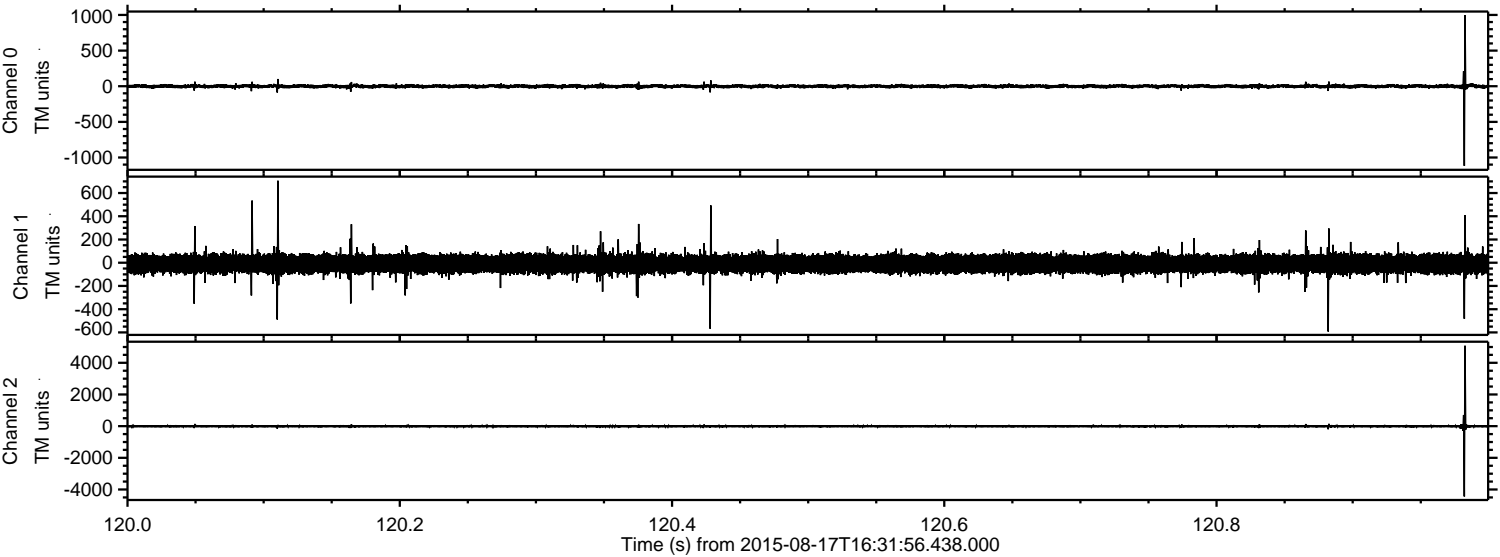

Channel 0  
mn: -1117  
mx: 998  
 $\mu$ : -0.9  
 $\sigma$ : 16.7

Channel 1  
mn: -592  
mx: 706  
 $\mu$ : -9.6  
 $\sigma$ : 42.5

Channel 2  
mn: -4441  
mx: 5078  
 $\mu$ : -9.2  
 $\sigma$ : 65.2

Processed Mon Aug 17 18:38:30 2015 by ELM ver.2012-10-06 from 001\_\_elm20150817\_163155\_\_dat00.bin

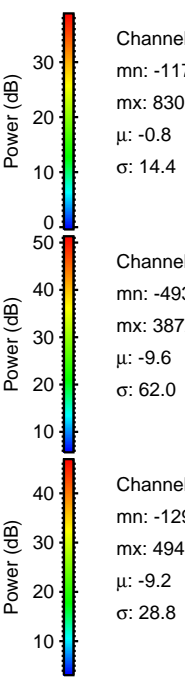
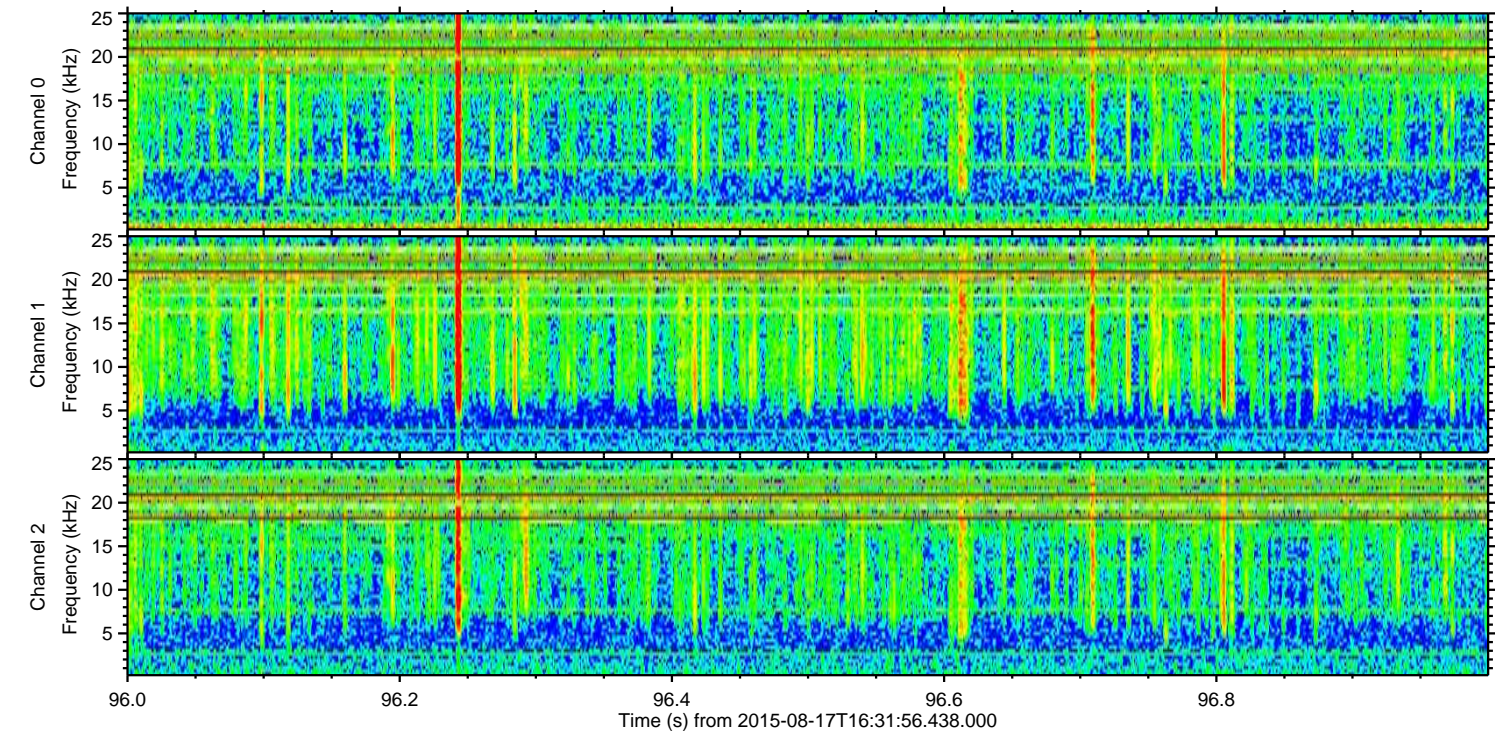
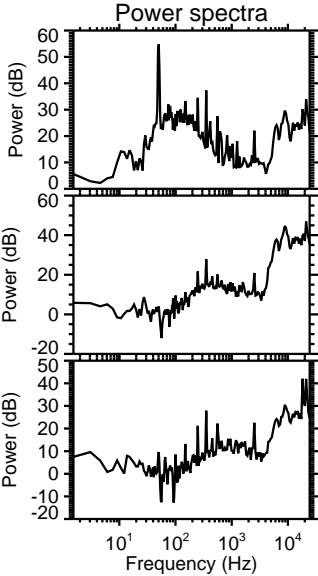
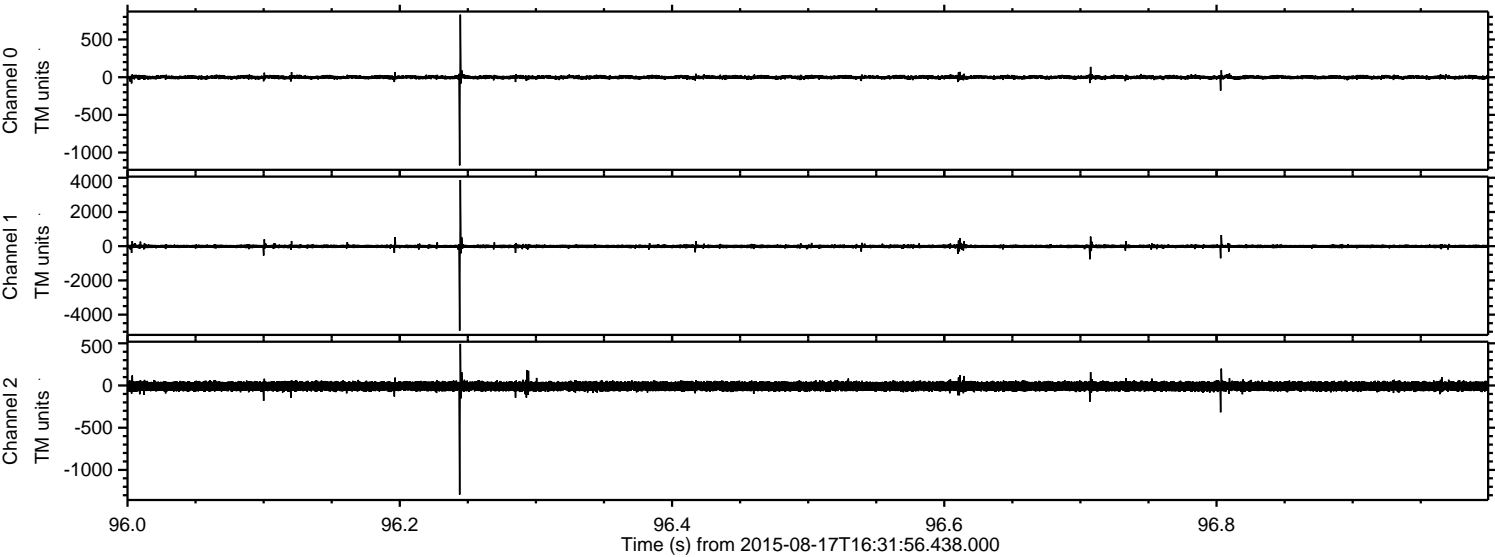

Channel 0  
mn: -1171  
mx: 830  
 $\mu$ : -0.8  
 $\sigma$ : 14.4

Channel 1  
mn: -4937  
mx: 3872  
 $\mu$ : -9.6  
 $\sigma$ : 62.0

Channel 2  
mn: -1292  
mx: 494  
 $\mu$ : -9.2  
 $\sigma$ : 28.8

Processed Mon Aug 17 18:38:31 2015 by ELM ver.2012-10-06 from 001\_\_elm20150817\_163155\_\_dat00.bin

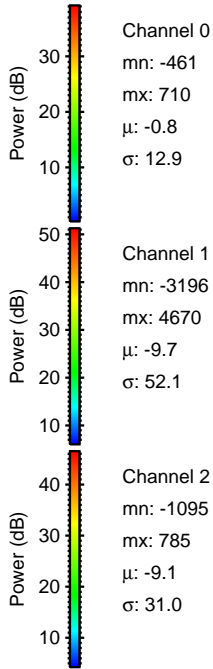
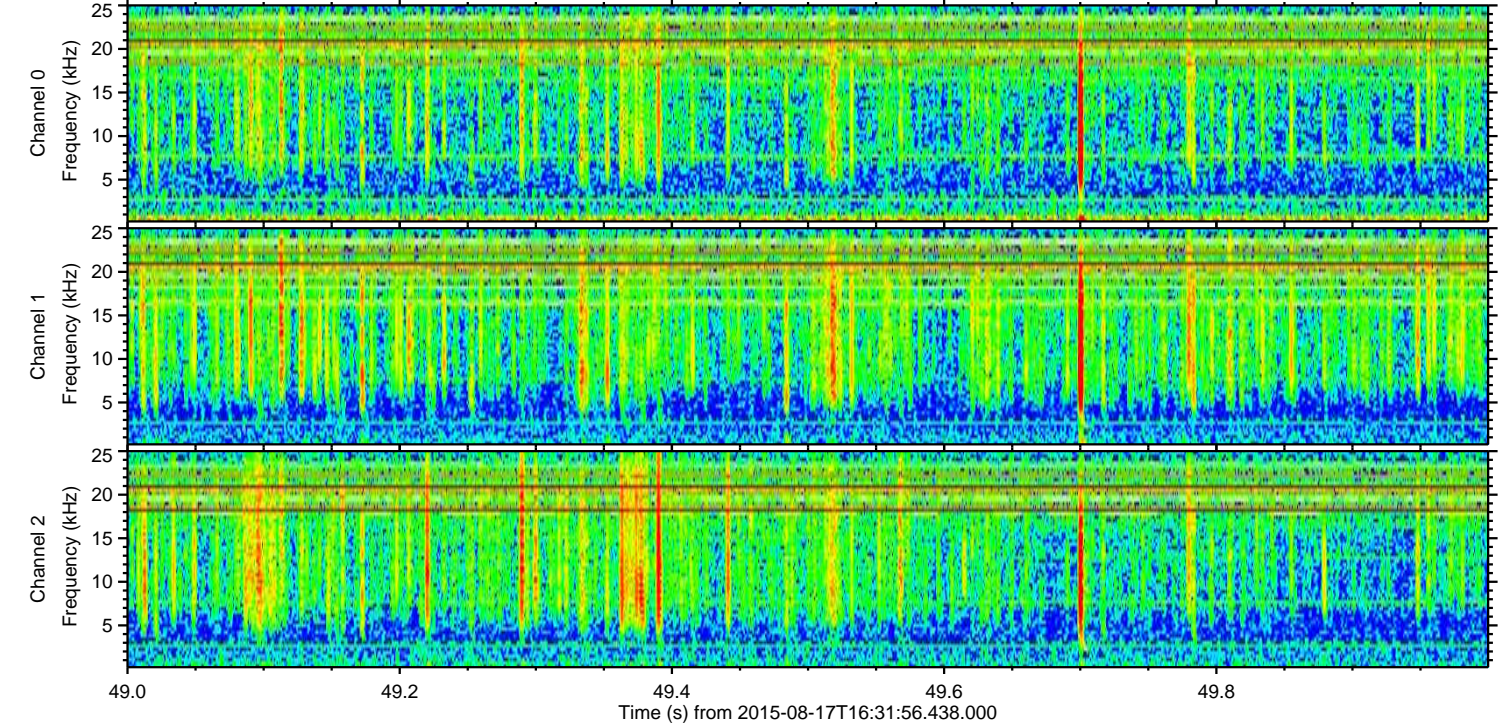
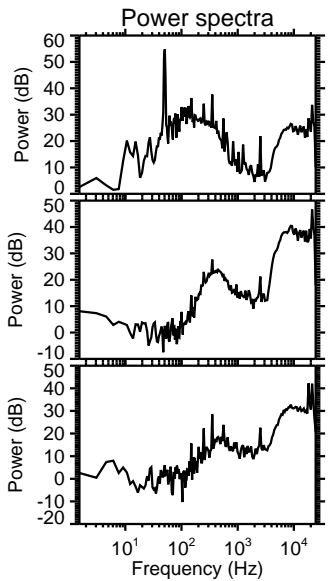
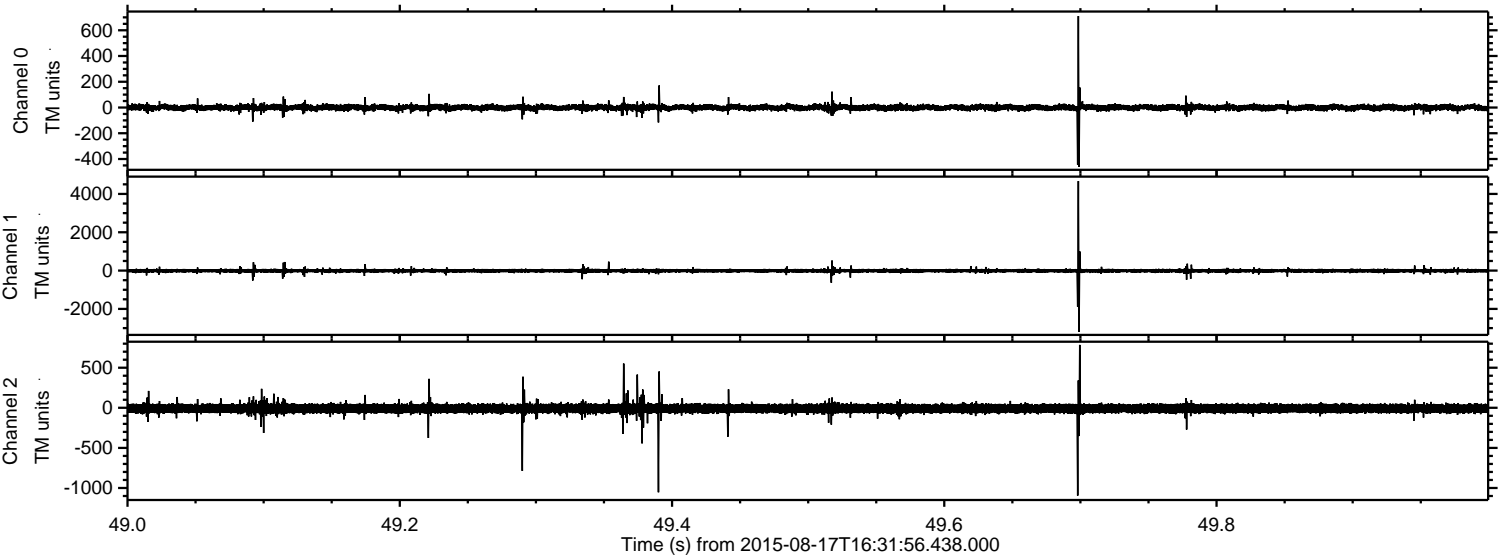

Processed Mon Aug 17 18:38:32 2015 by ELM ver.2012-10-06 from 001\_\_elm20150817\_163155\_\_dat00.bin

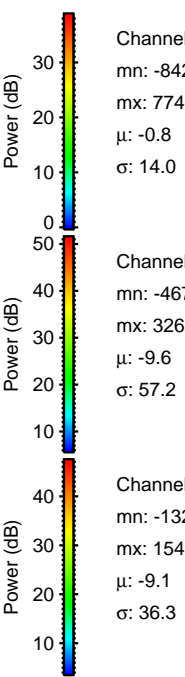
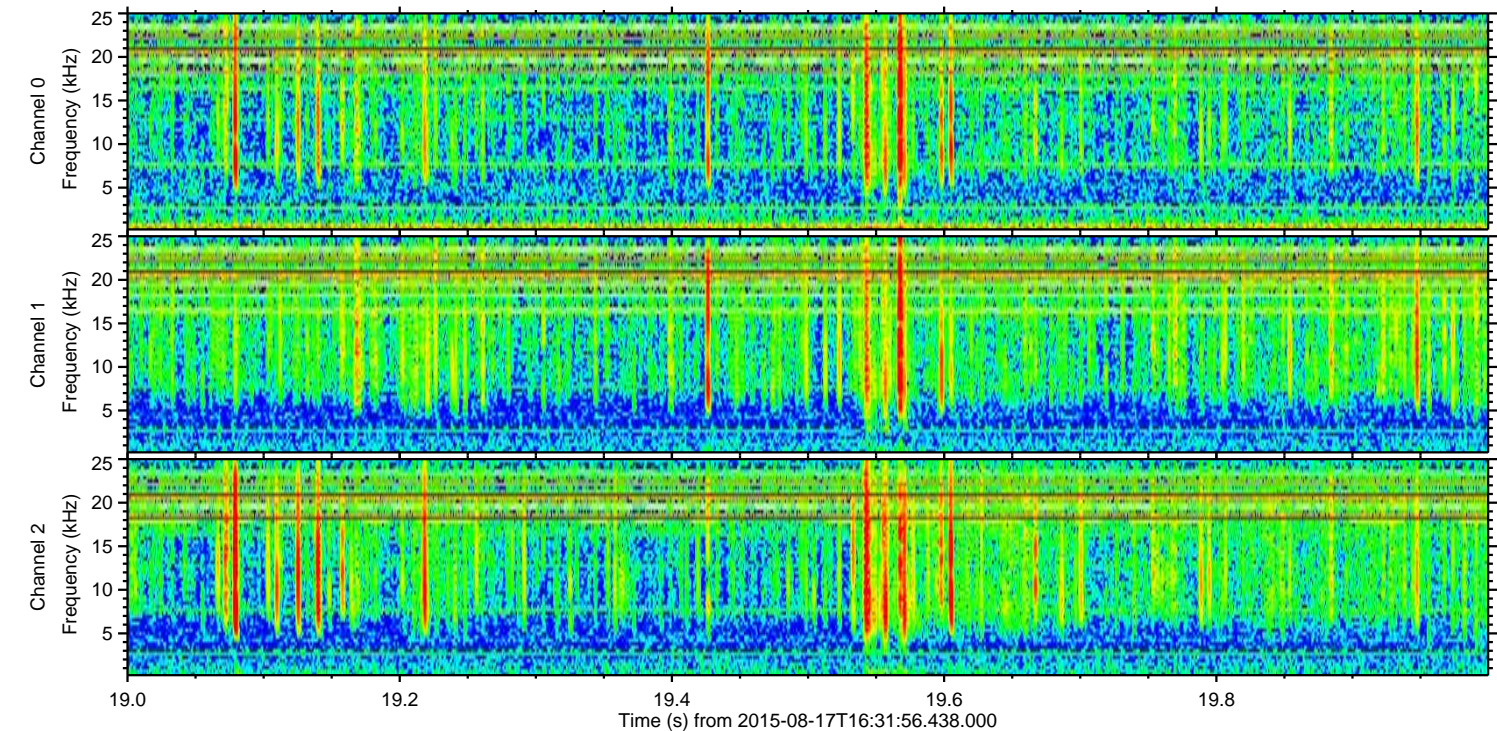
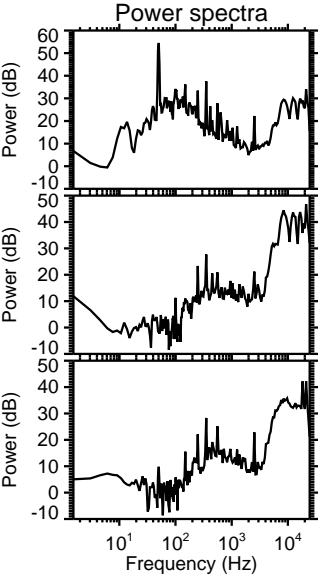
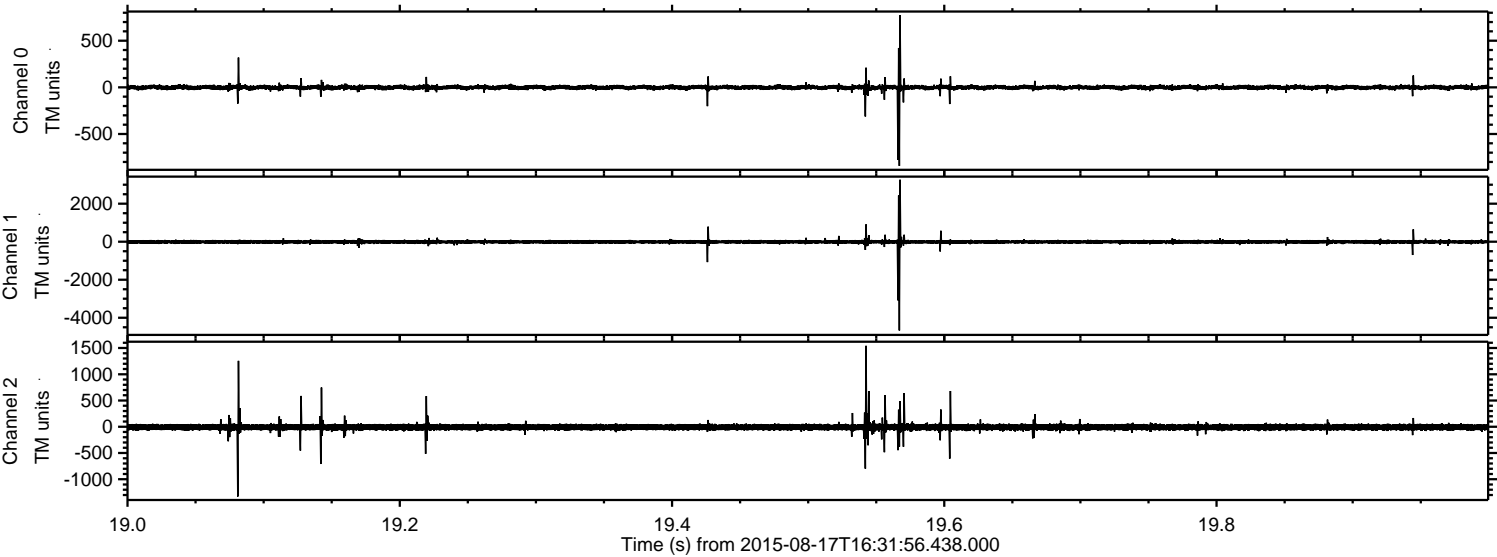

Channel 0  
mn: -842  
mx: 774  
 $\mu$ : -0.8  
 $\sigma$ : 14.0

Channel 1  
mn: -4670  
mx: 3262  
 $\mu$ : -9.6  
 $\sigma$ : 57.2

Channel 2  
mn: -1329  
mx: 1543  
 $\mu$ : -9.1  
 $\sigma$ : 36.3

Processed Mon Aug 17 18:38:33 2015 by ELM ver.2012-10-06 from 001\_\_elm20150817\_163155\_\_dat00.bin

