

ELMAVAN 3D WAVEFORMS (Measured data sampled at 50 kHz) 51000 packets of 144 samples from 2015-08-17T15:56:54.860.000.

Processed Mon Aug 17 18:02:56 2015 by ELM ver.2012-10-06 from 001__elm20150817_155653__dat00.bin

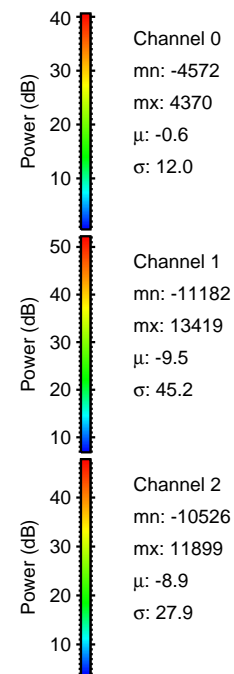
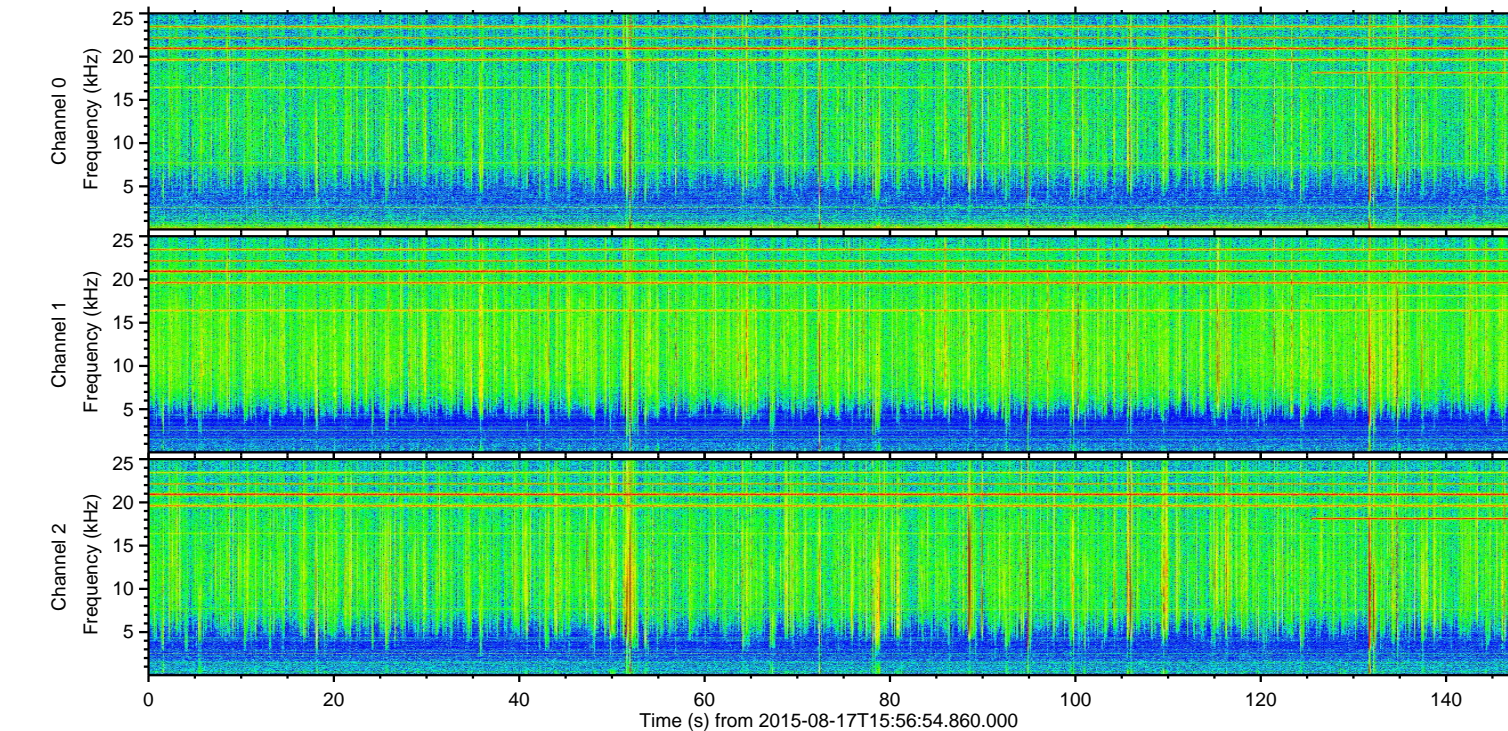
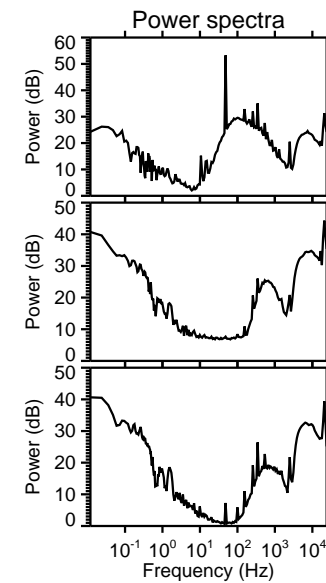
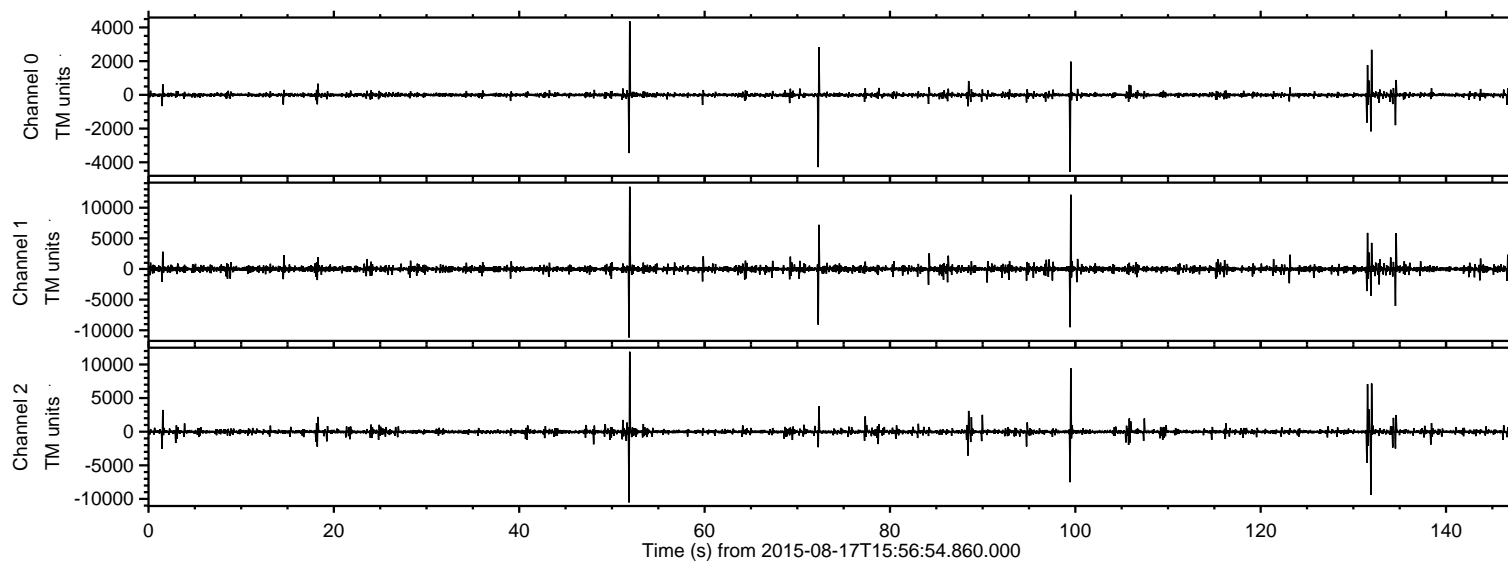

ELMAVAN 3D WAVEFORMS (Measured data sampled at 50 kHz) 51000 packets of 144 samples from 2015-08-17T15:56:54.860.000. Part 52/147

Processed Mon Aug 17 18:03:12 2015 by ELM ver.2012-10-06 from 001__elm20150817_155653__dat00.bin

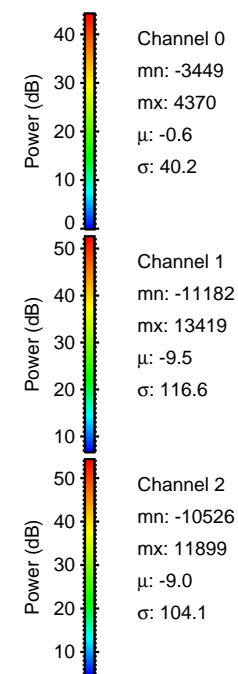
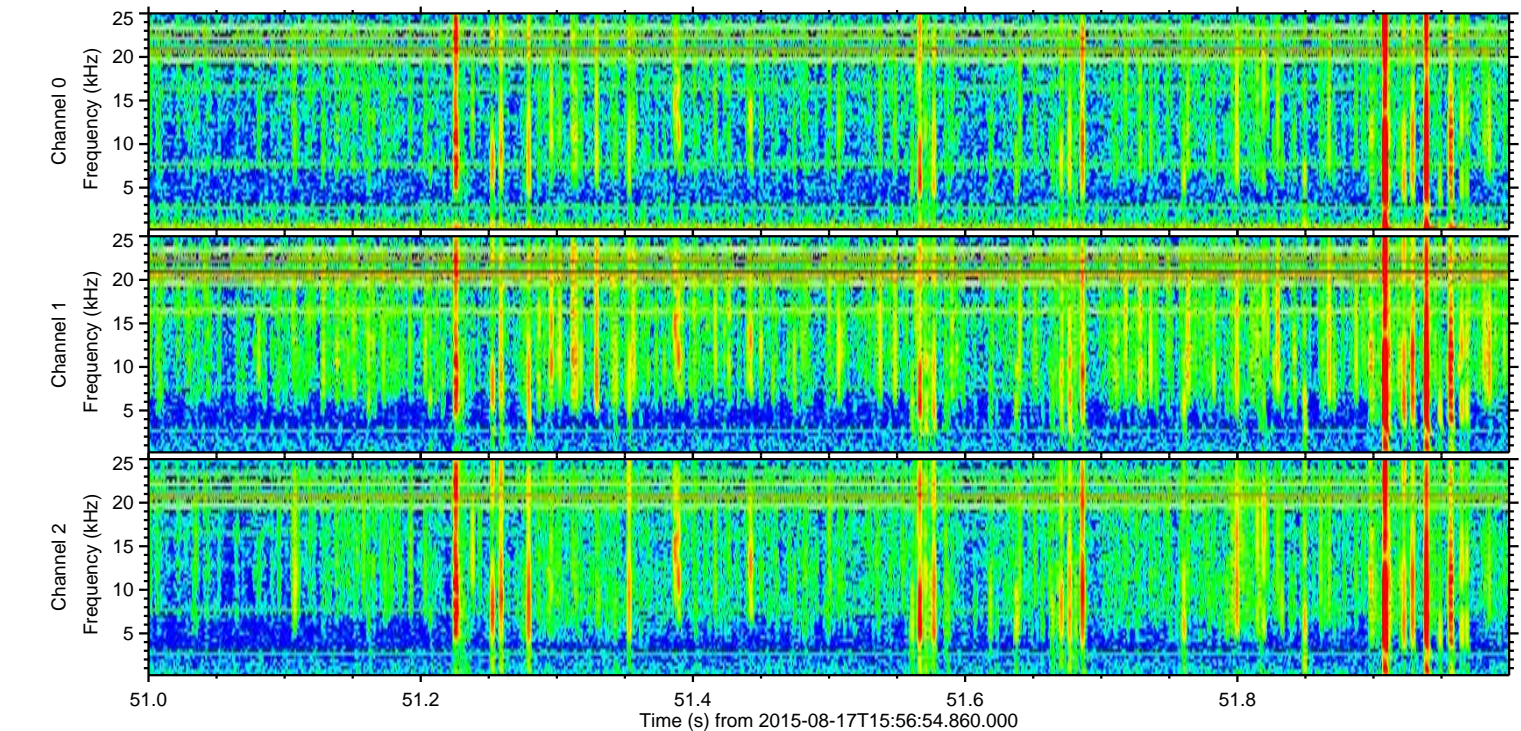
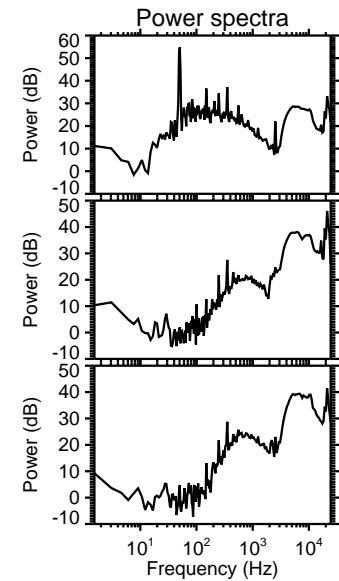
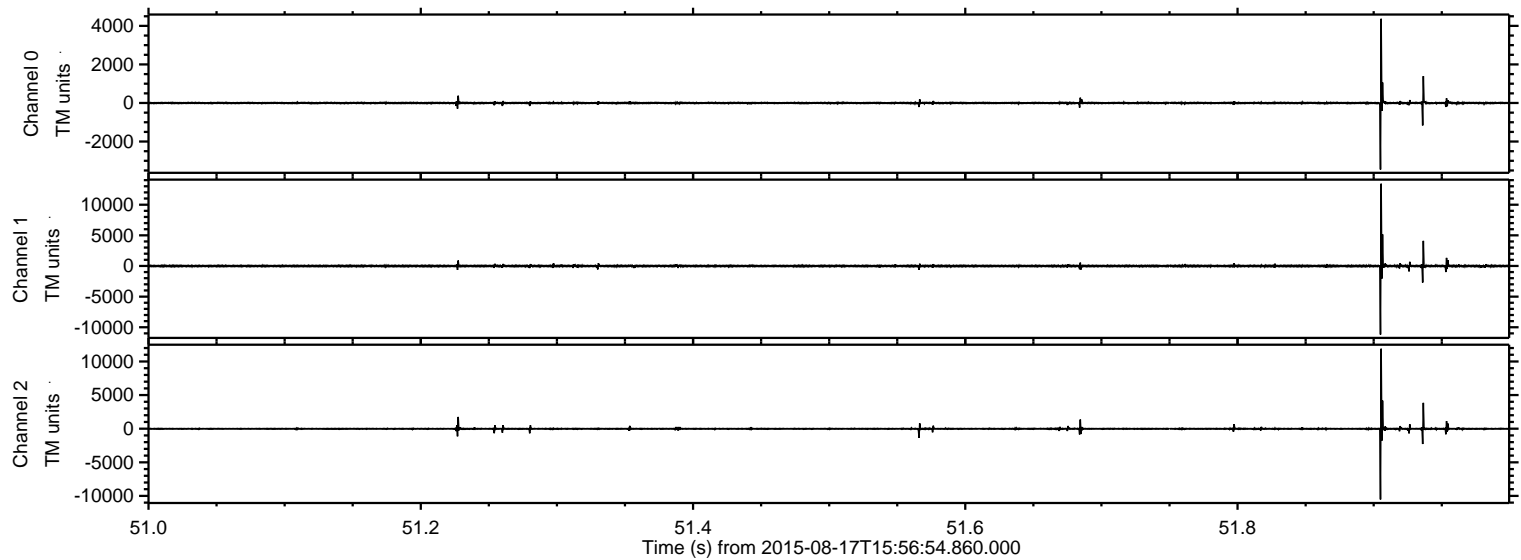

ELMAVAN 3D WAVEFORMS (Measured data sampled at 50 kHz) 51000 packets of 144 samples from 2015-08-17T15:56:54.860.000. Part 100/147

Processed Mon Aug 17 18:03:13 2015 by ELM ver.2012-10-06 from 001__elm20150817_155653__dat00.bin

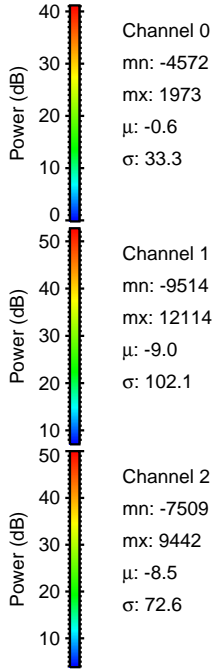
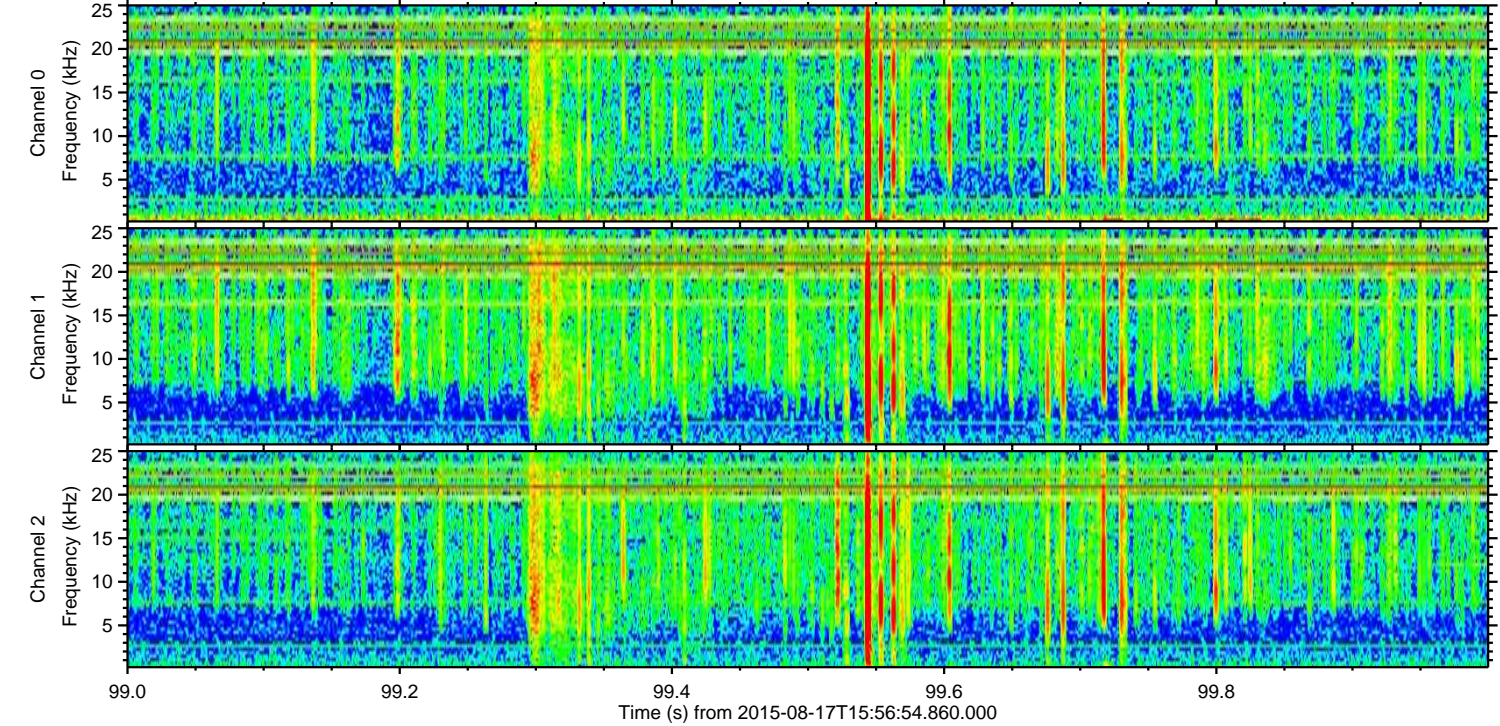
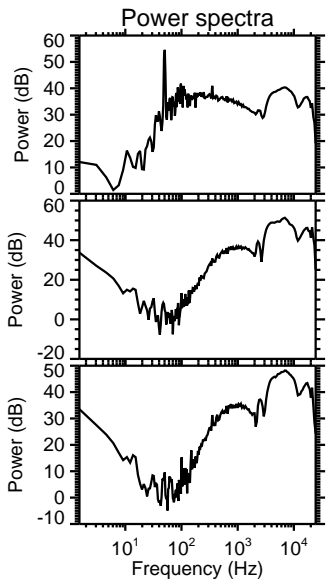
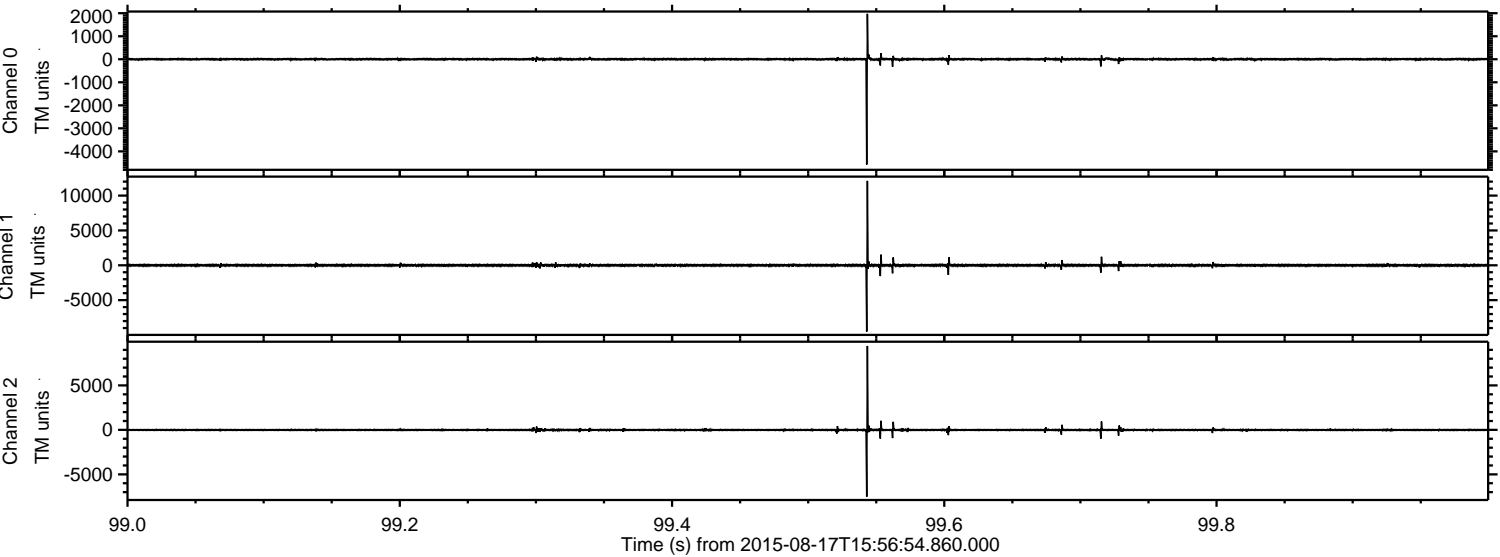

ELMAVAN 3D WAVEFORMS (Measured data sampled at 50 kHz) 51000 packets of 144 samples from 2015-08-17T15:56:54.860.000. Part 133/147

Processed Mon Aug 17 18:03:14 2015 by ELM ver.2012-10-06 from 001__elm20150817_155653__dat00.bin

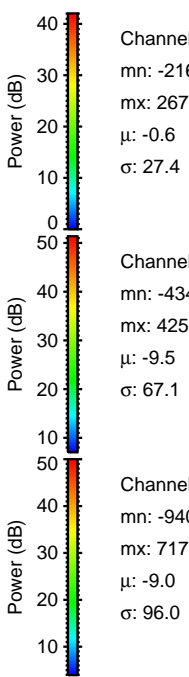
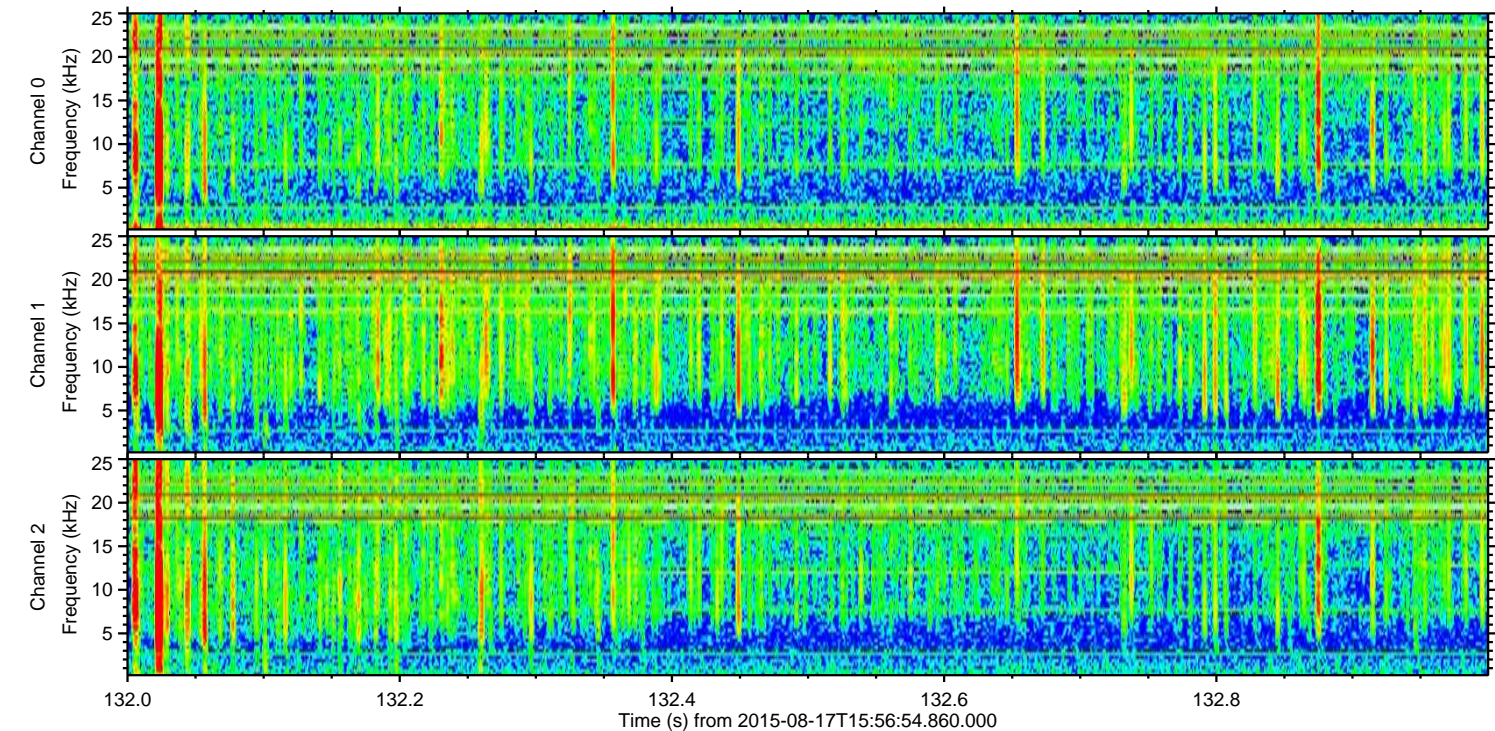
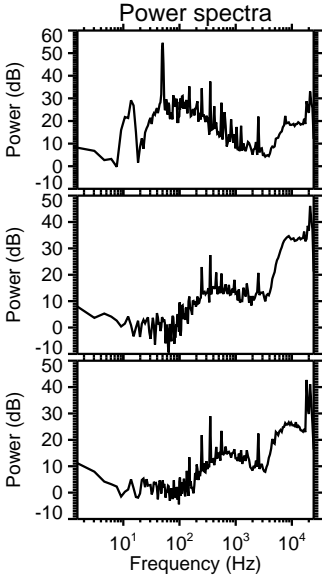
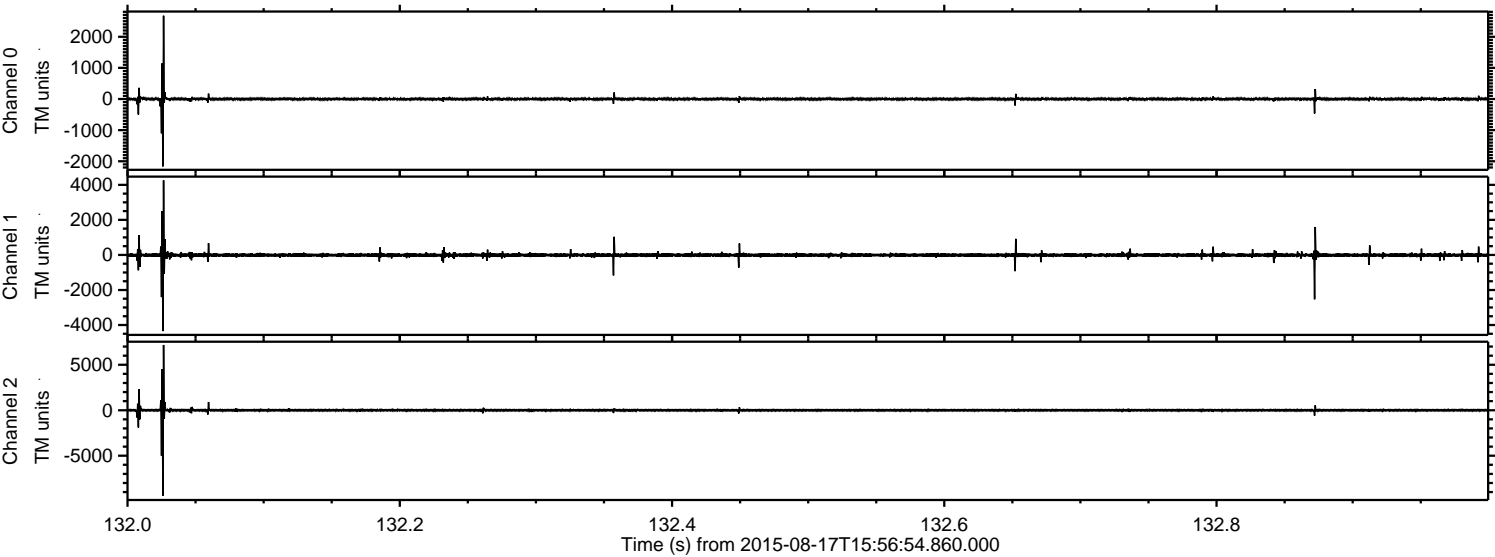

Processed Mon Aug 17 18:03:15 2015 by ELM ver.2012-10-06 from 001__elm20150817_155653__dat00.bin

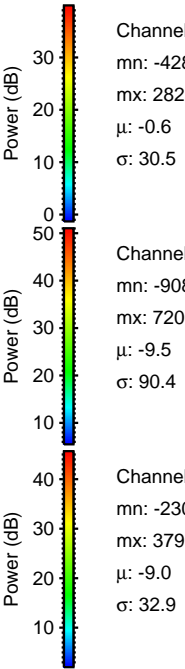
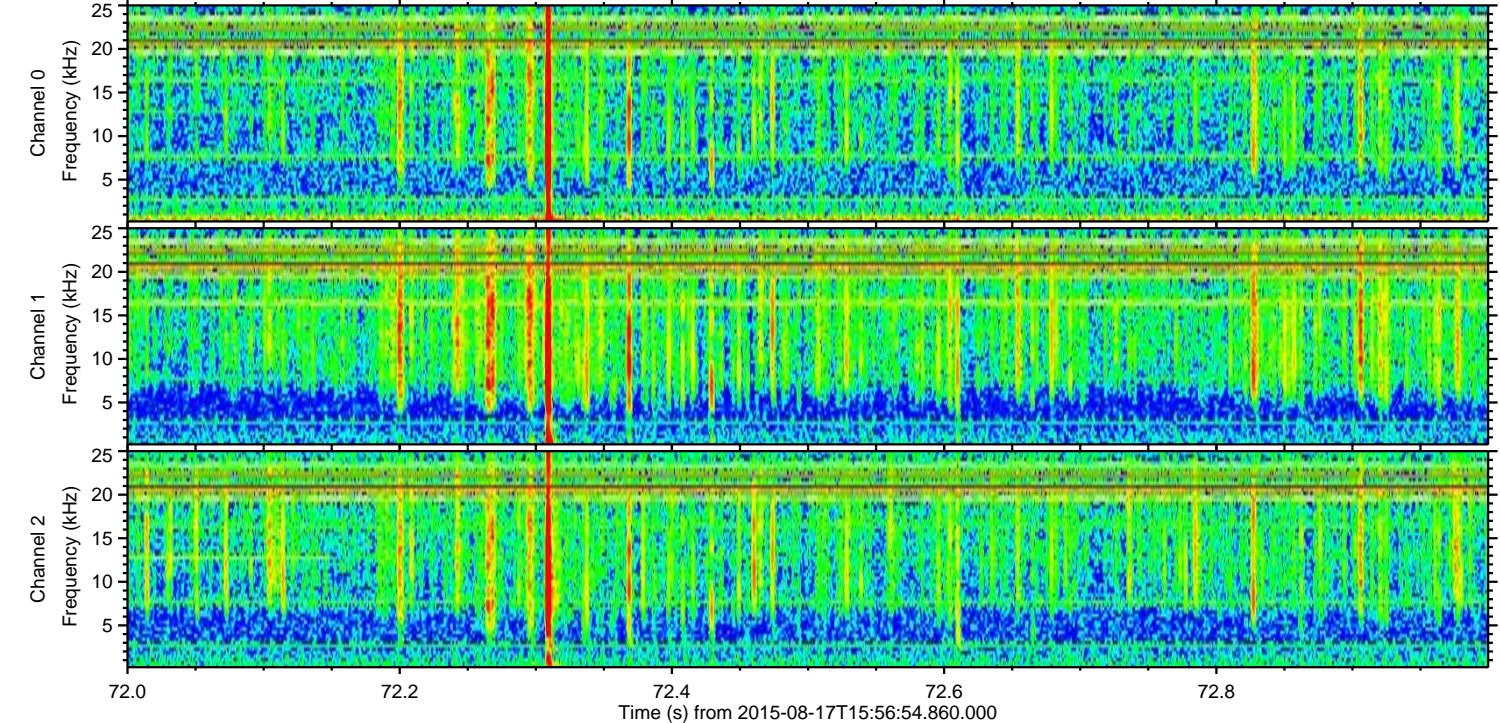
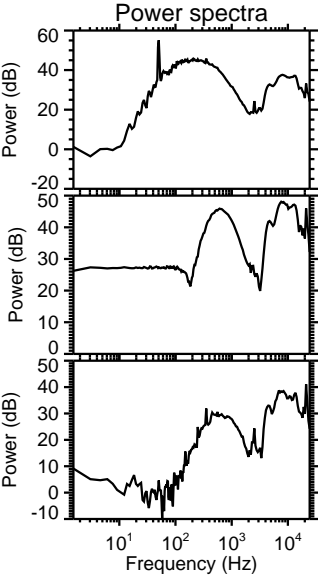
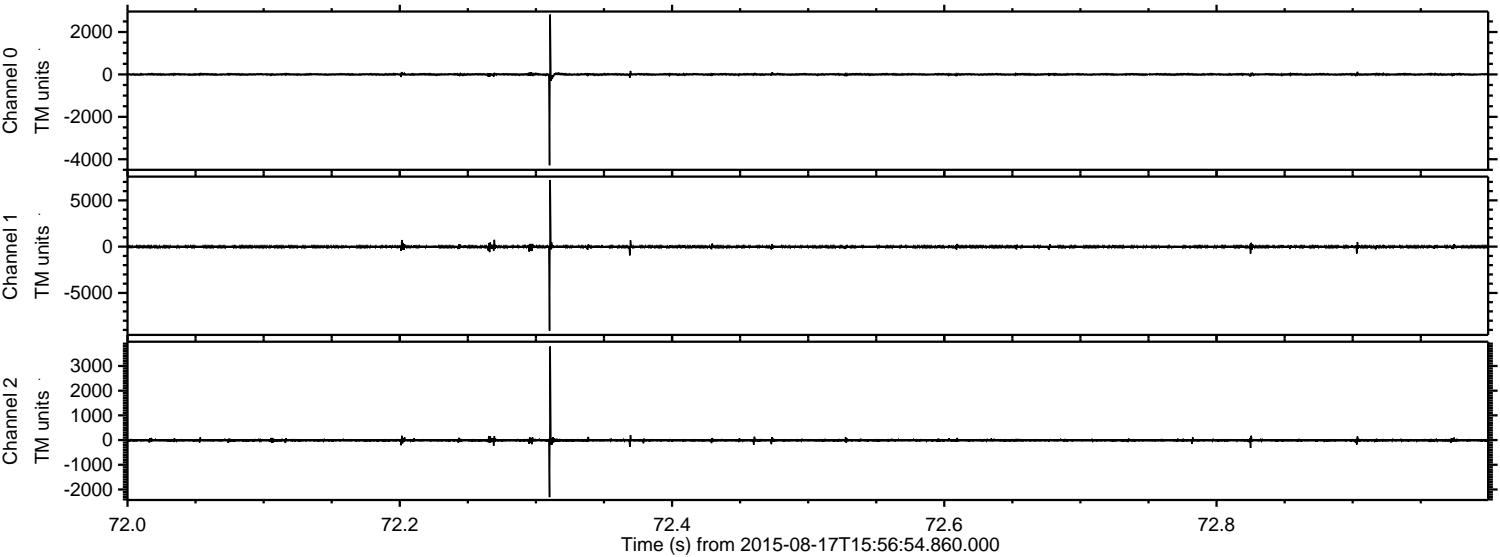

ELMAVAN 3D WAVEFORMS (Measured data sampled at 50 kHz) 51000 packets of 144 samples from 2015-08-17T15:56:54.860.000. Part 132/147

Processed Mon Aug 17 18:03:16 2015 by ELM ver.2012-10-06 from 001__elm20150817_155653__dat00.bin

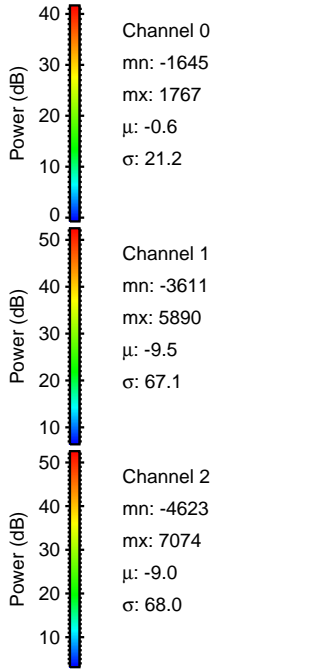
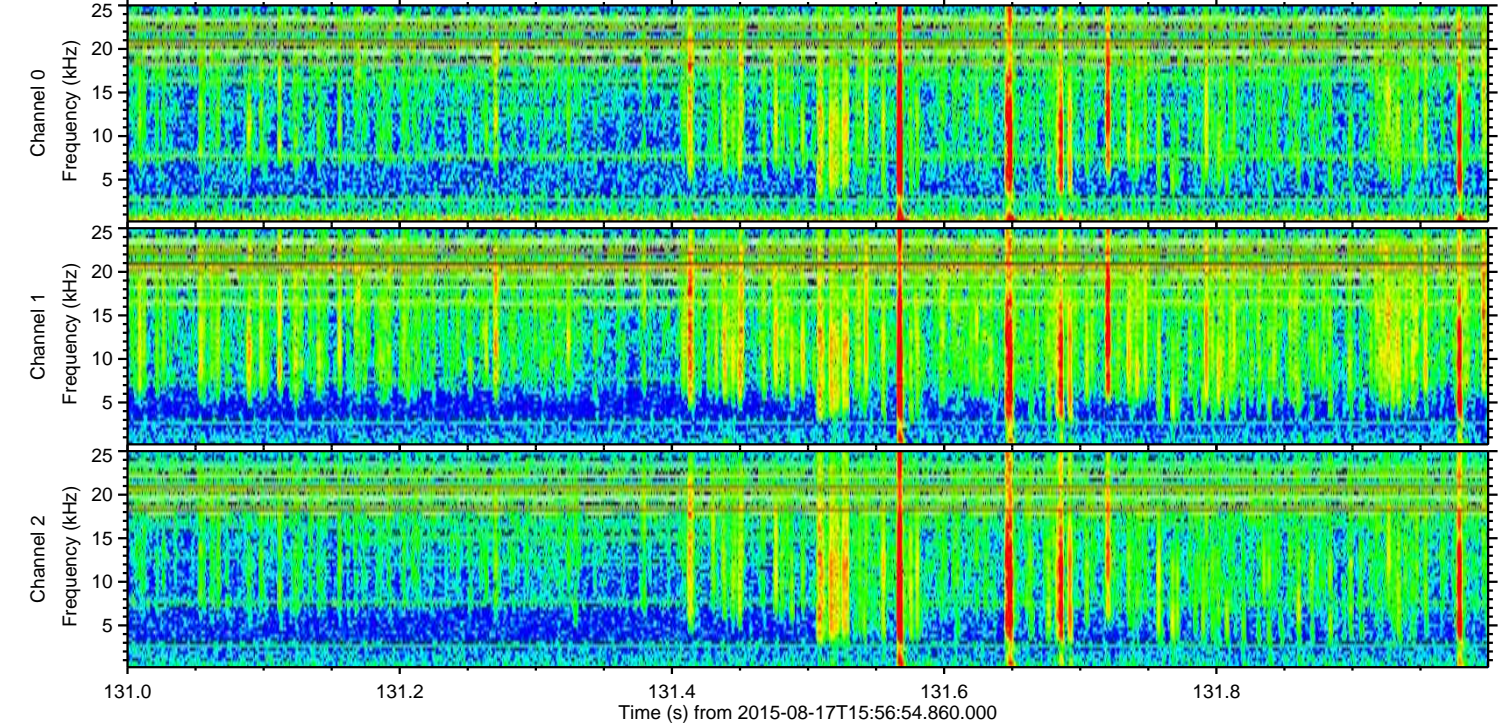
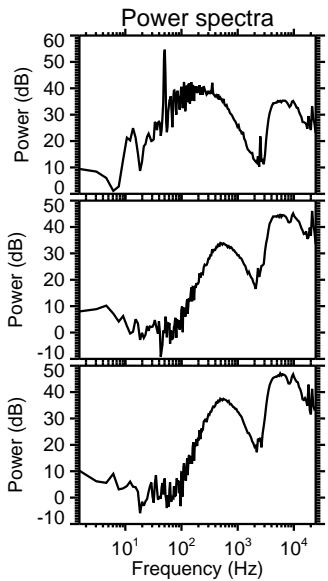
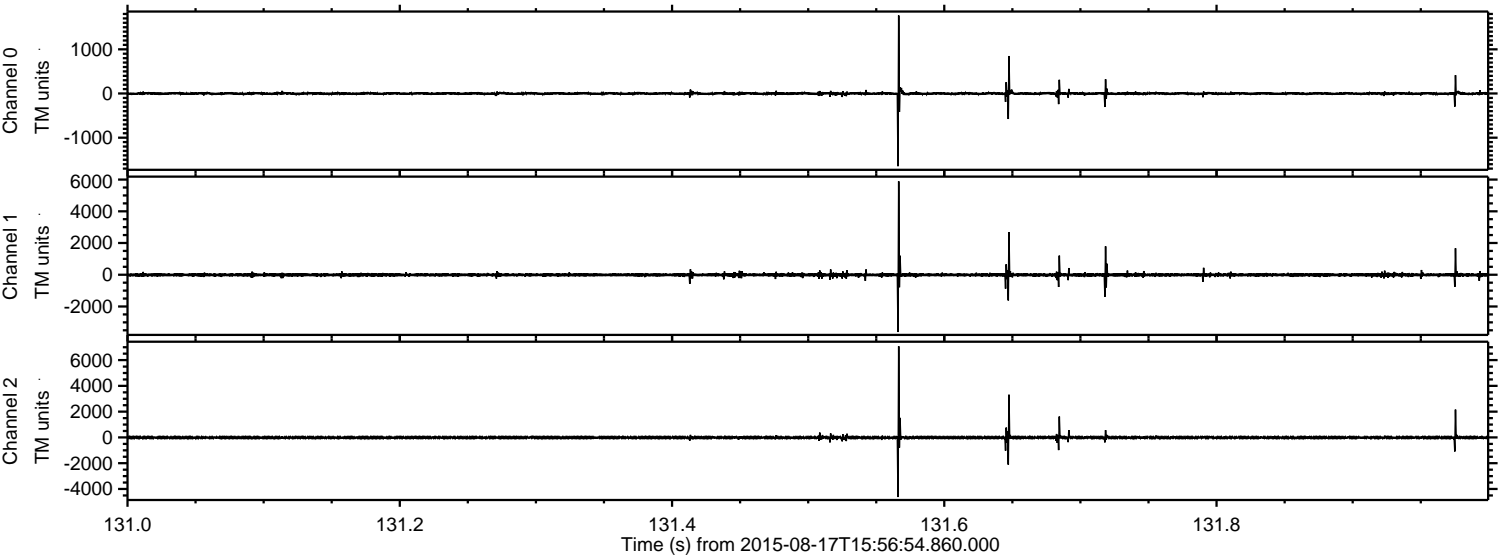

ELMAVAN 3D WAVEFORMS (Measured data sampled at 50 kHz) 51000 packets of 144 samples from 2015-08-17T15:56:54.860.000. Part 135/147

Processed Mon Aug 17 18:03:17 2015 by ELM ver.2012-10-06 from 001__elm20150817_155653__dat00.bin

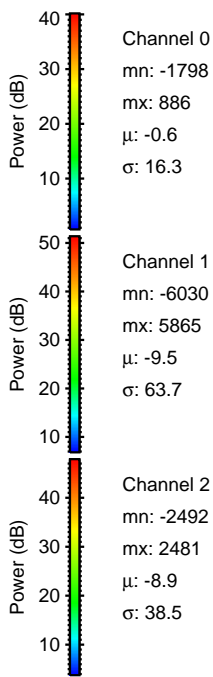
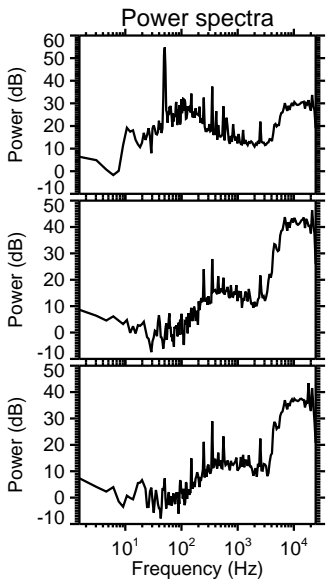
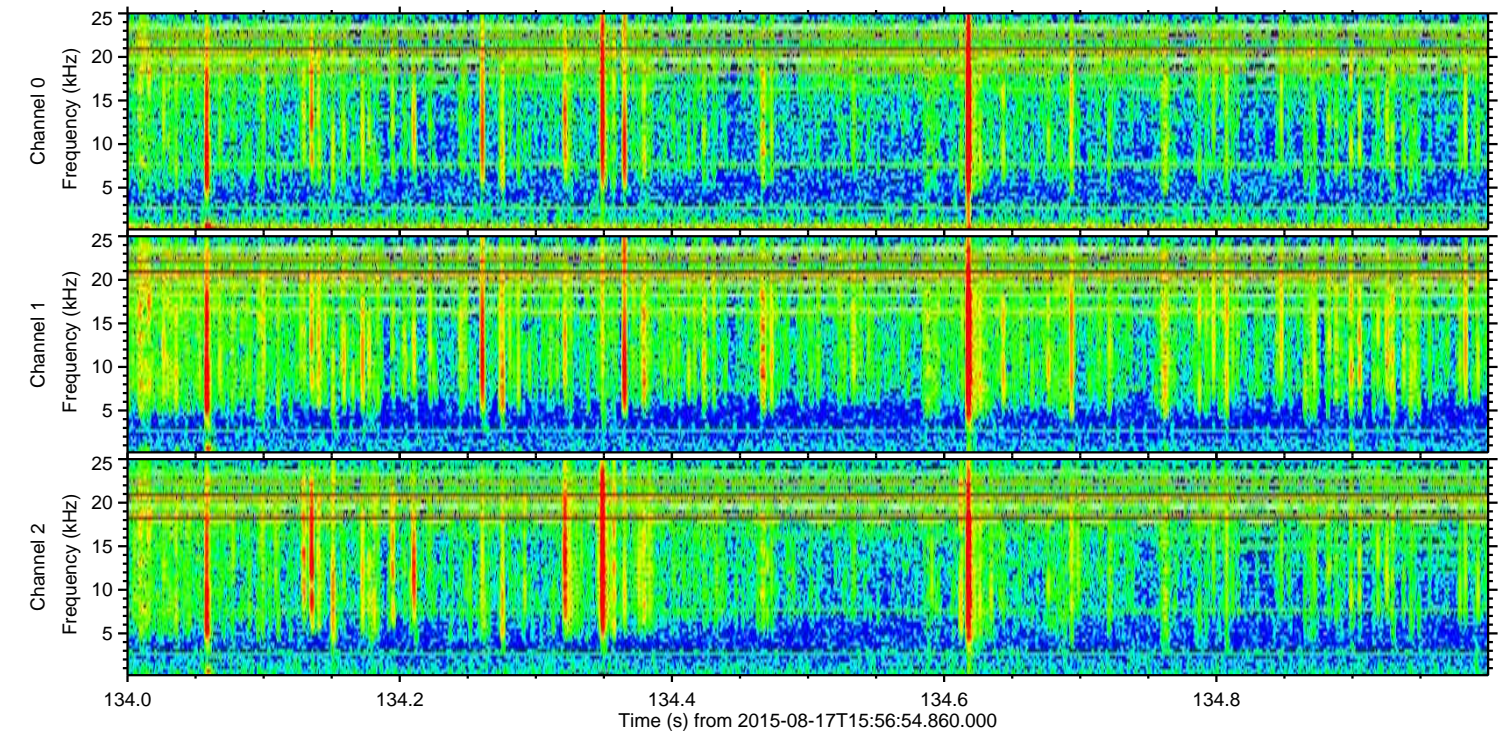
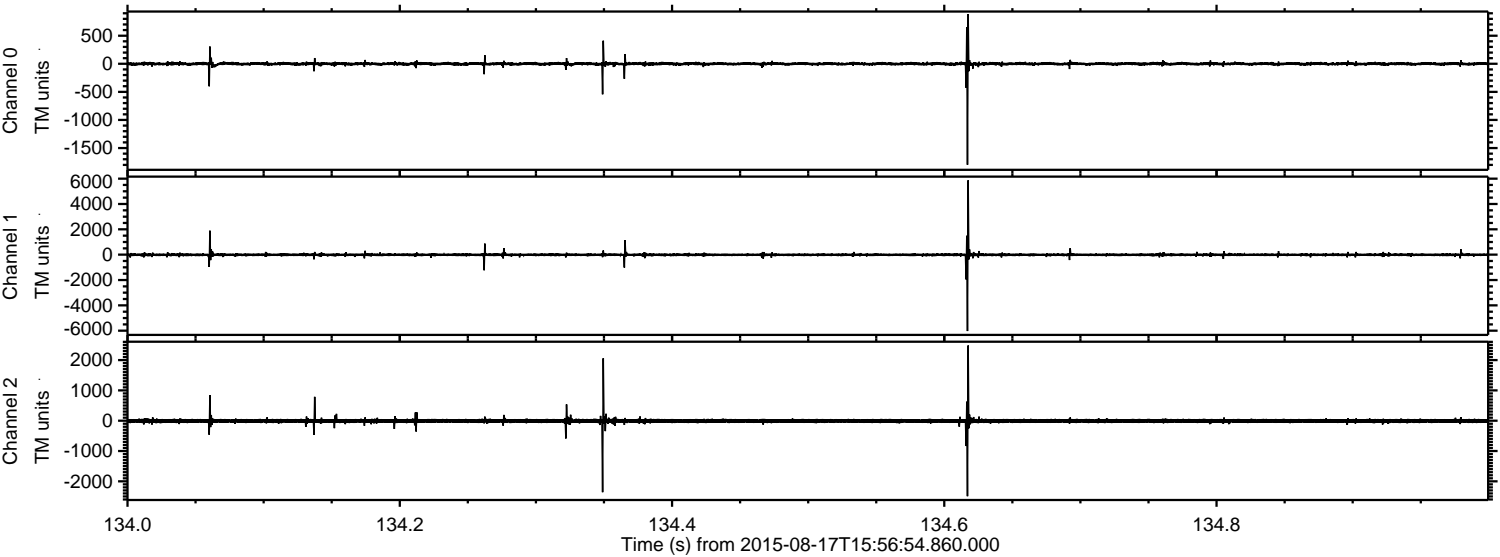

Channel 0
mn: -1798
mx: 886
 μ : -0.6
 σ : 16.3

Channel 1
mn: -6030
mx: 5865
 μ : -9.5
 σ : 63.7

Channel 2
mn: -2492
mx: 2481
 μ : -8.9
 σ : 38.5

Processed Mon Aug 17 18:03:18 2015 by ELM ver.2012-10-06 from 001__elm20150817_155653__dat00.bin

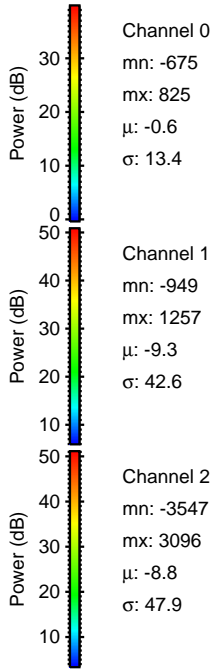
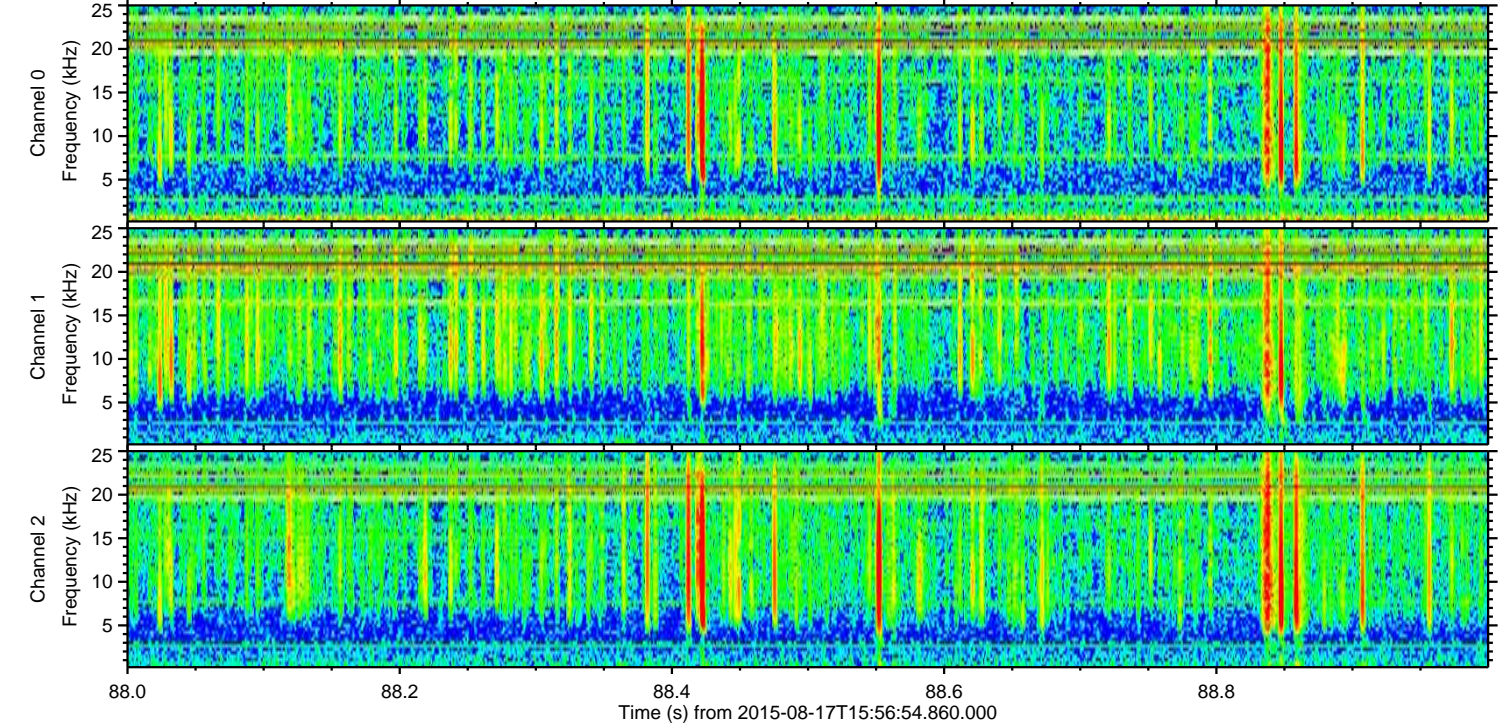
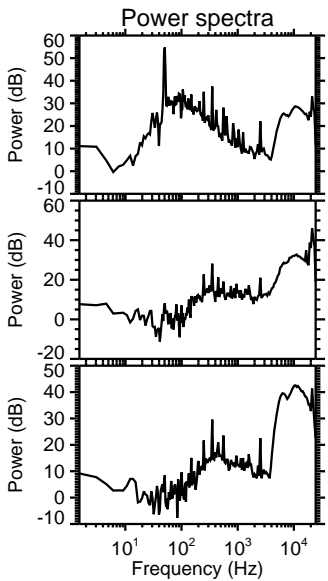
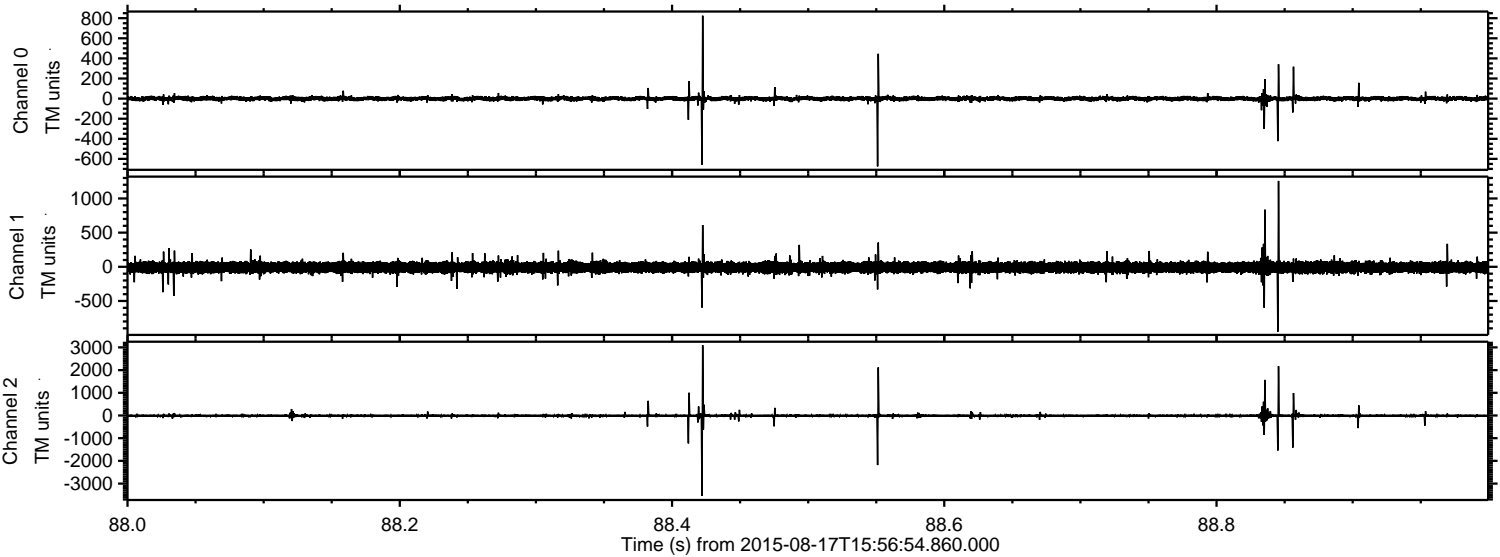

Processed Mon Aug 17 18:03:20 2015 by ELM ver.2012-10-06 from 001__elm20150817_155653__dat00.bin

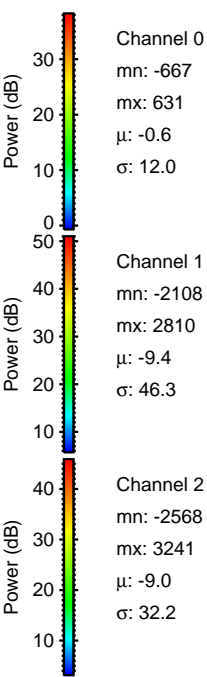
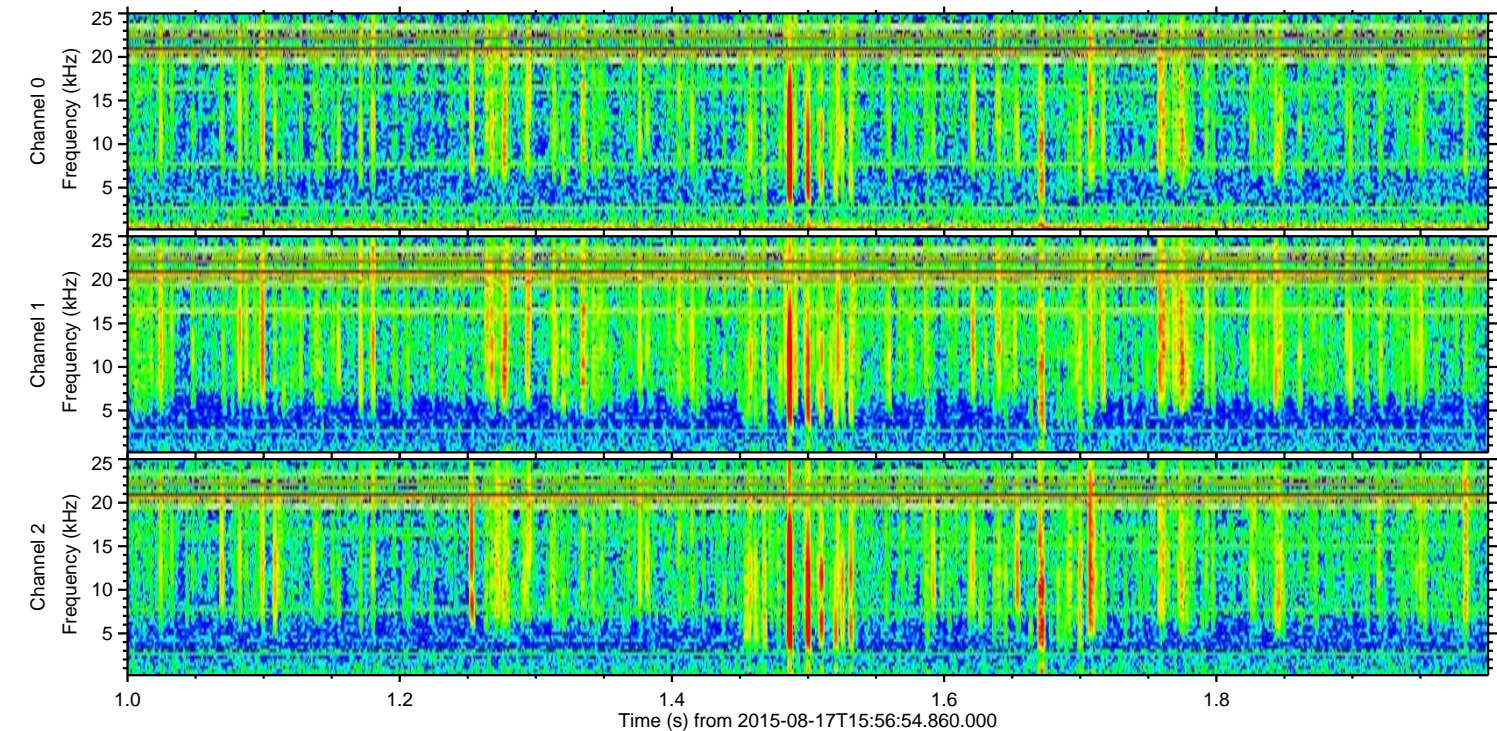
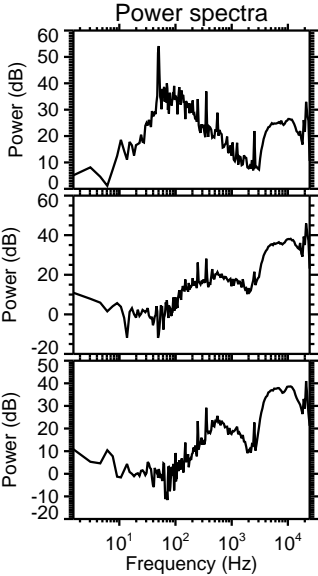
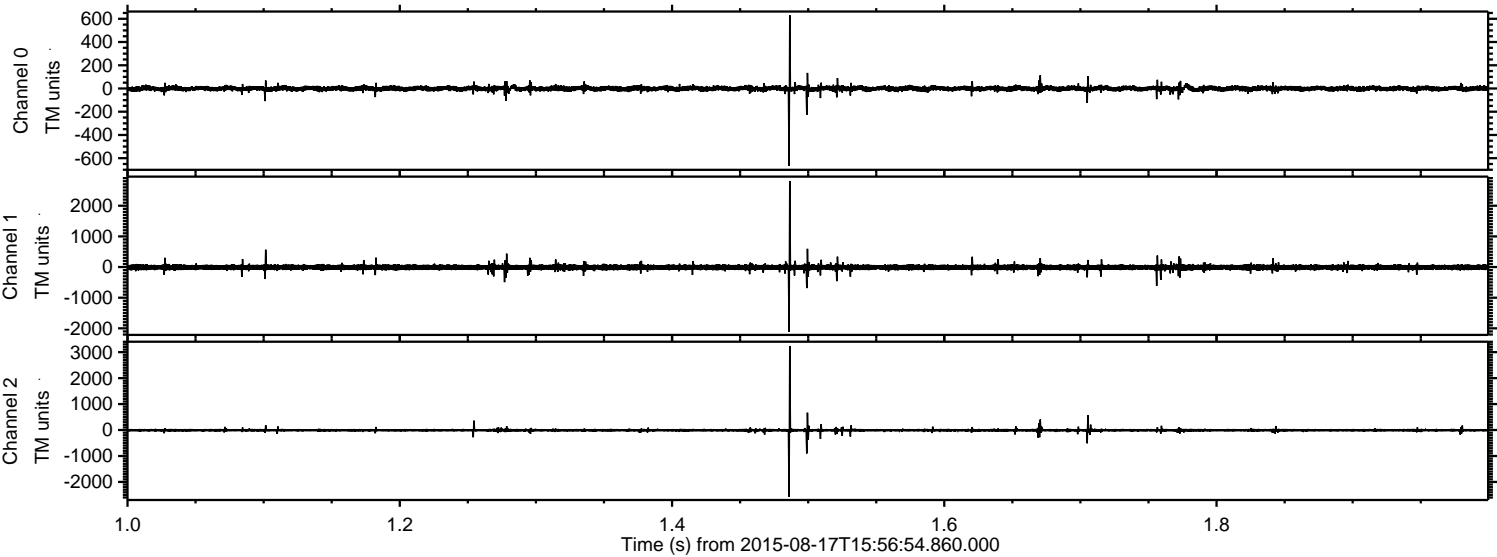

Processed Mon Aug 17 18:03:21 2015 by ELM ver.2012-10-06 from 001__elm20150817_155653__dat00.bin

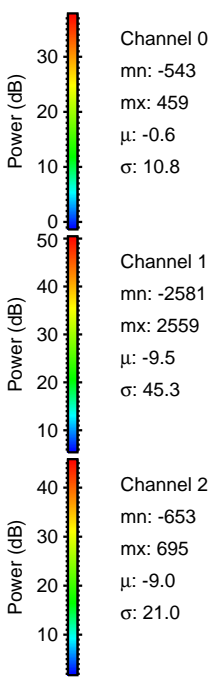
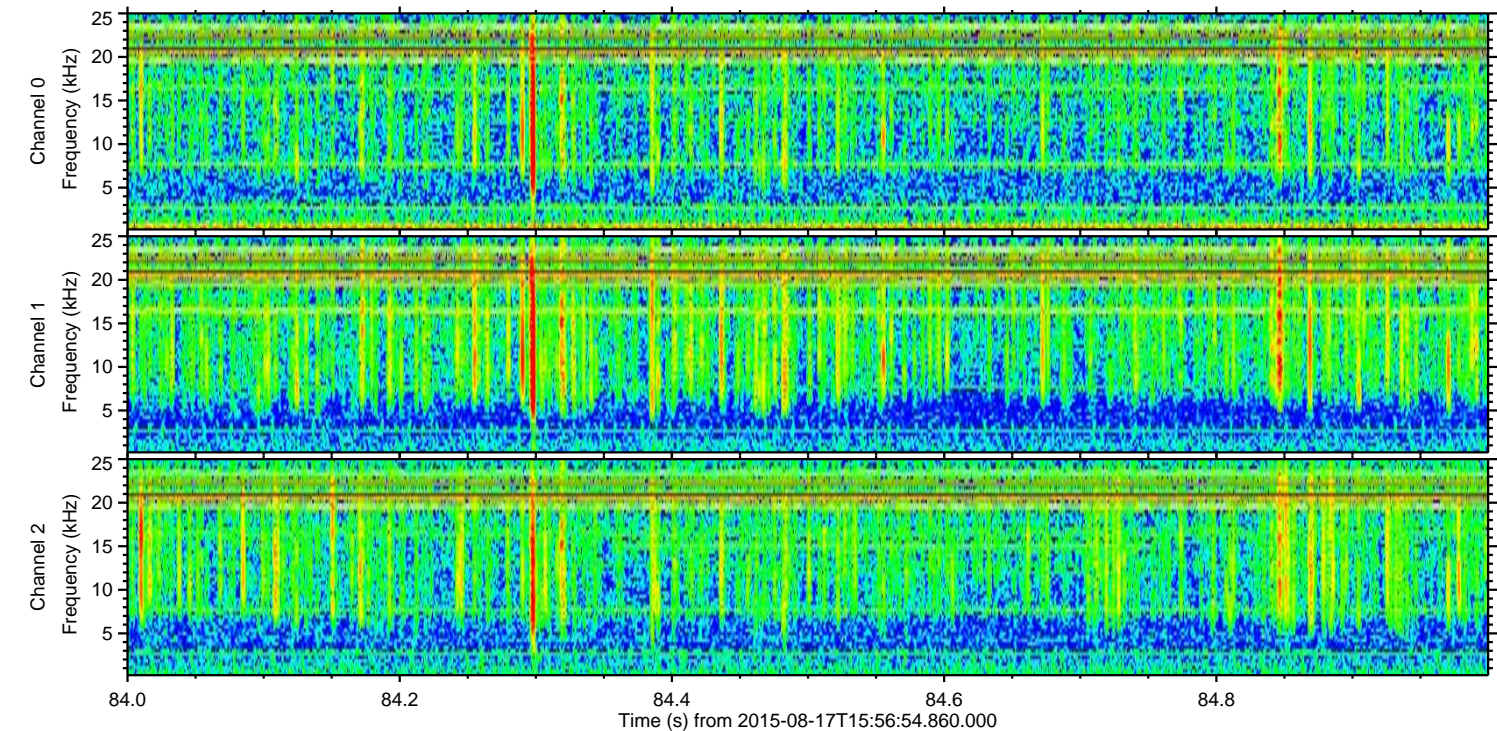
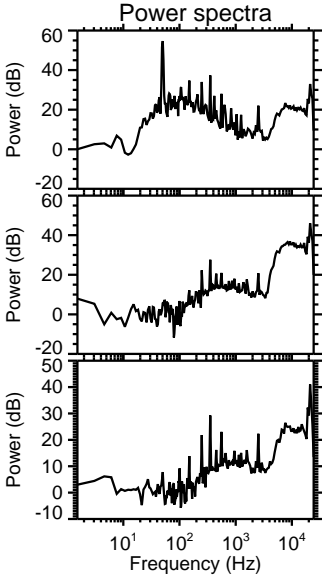
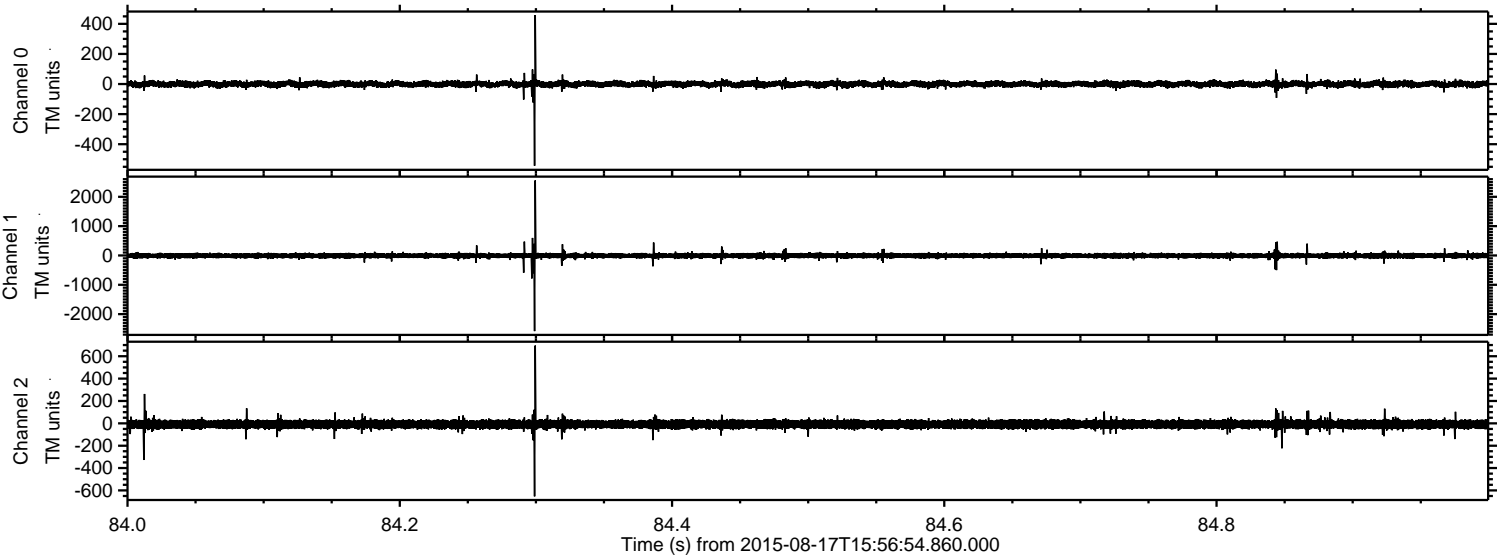

Processed Mon Aug 17 18:03:22 2015 by ELM ver.2012-10-06 from 001__elm20150817_155653__dat00.bin

