

# ELMAVAN 3D WAVEFORMS (Measured data sampled at 50 kHz) 51000 packets of 144 samples from 2015-08-17T10:51:41.122.000.

Processed Mon Aug 17 12:57:33 2015 by ELM ver.2012-10-06 from 001\_\_elm20150817\_105140\_\_dat00.bin

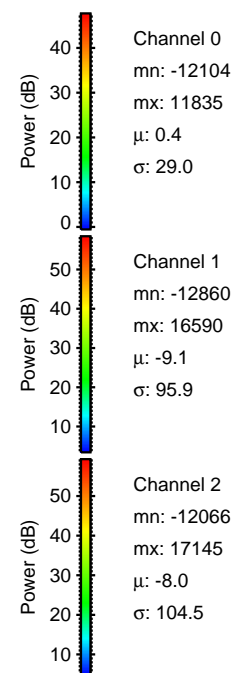

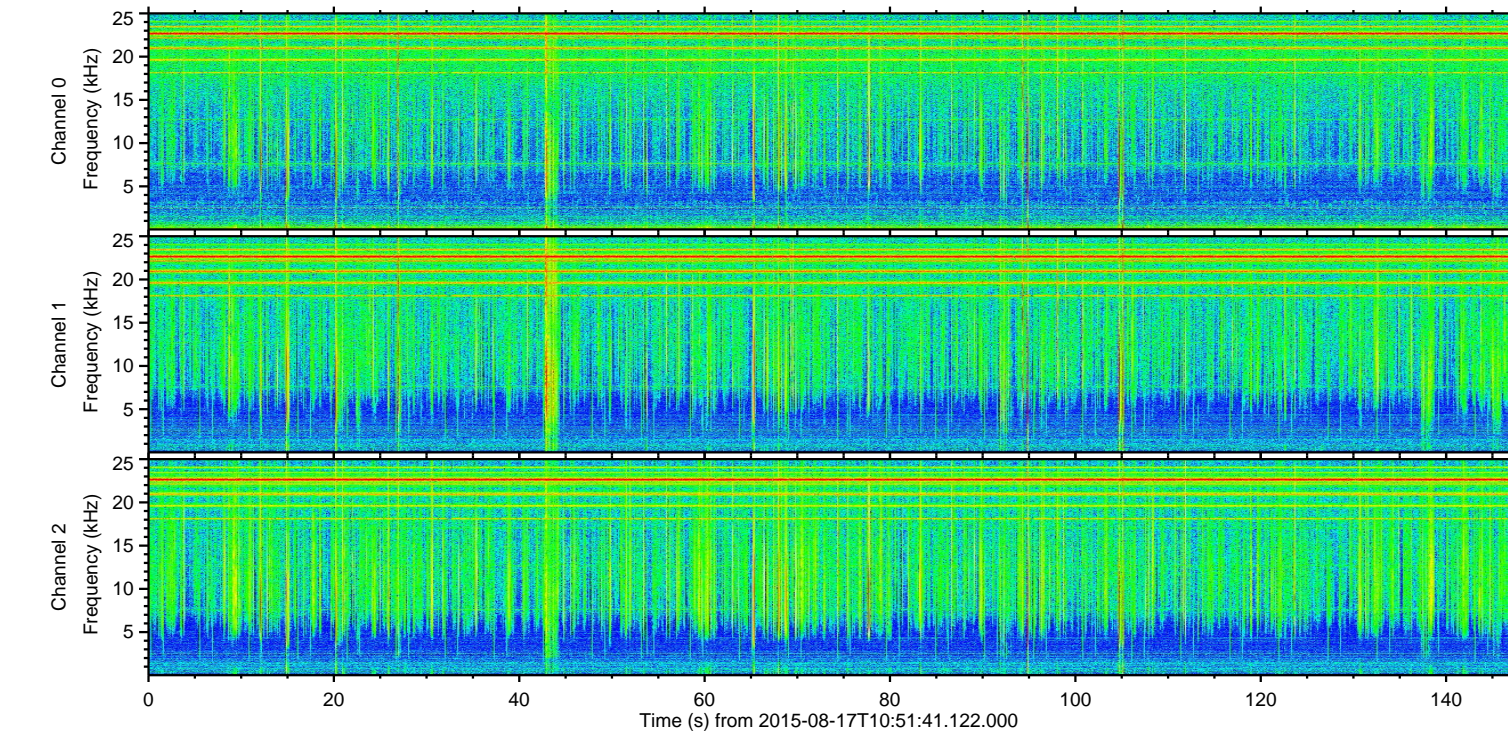
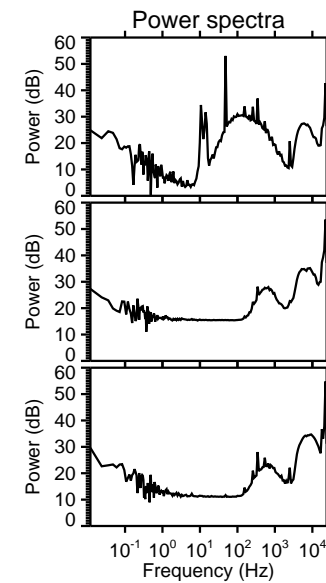
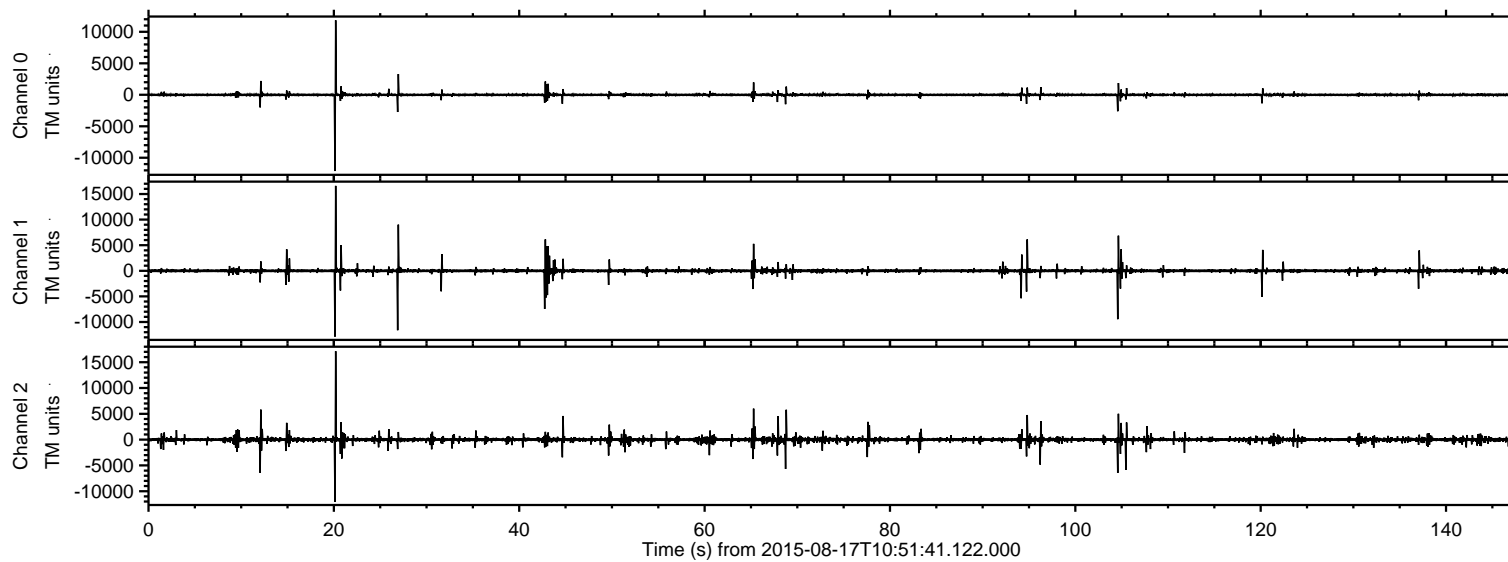

ELMAVAN 3D WAVEFORMS (Measured data sampled at 50 kHz) 51000 packets of 144 samples from 2015-08-17T10:51:41.122.000. Part 21/147

Processed Mon Aug 17 12:57:44 2015 by ELM ver.2012-10-06 from 001\_\_elm20150817\_105140\_\_dat00.bin

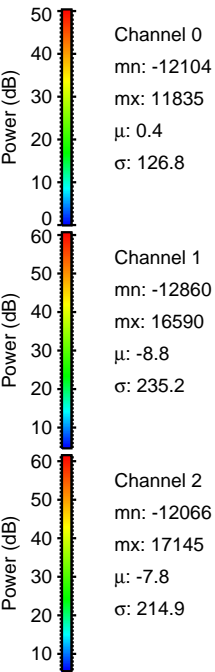
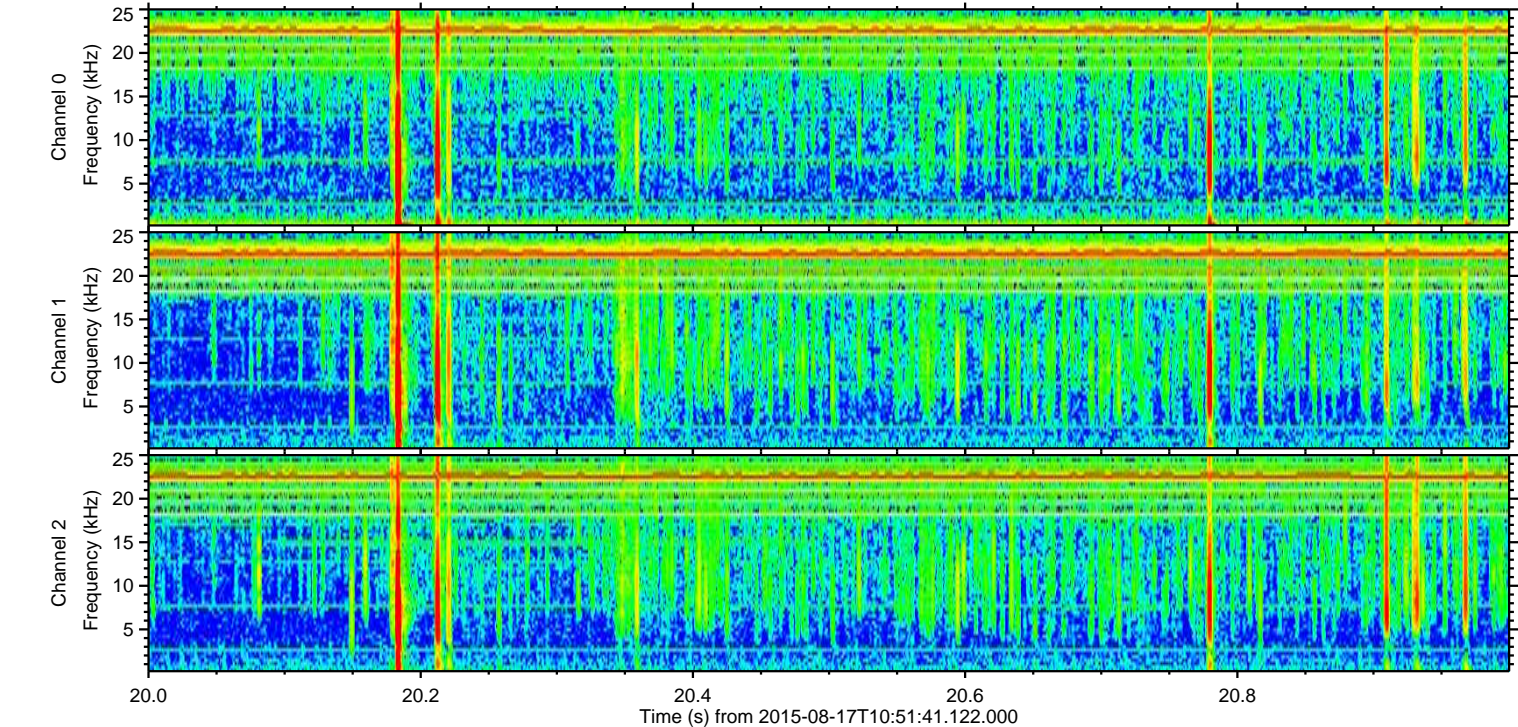
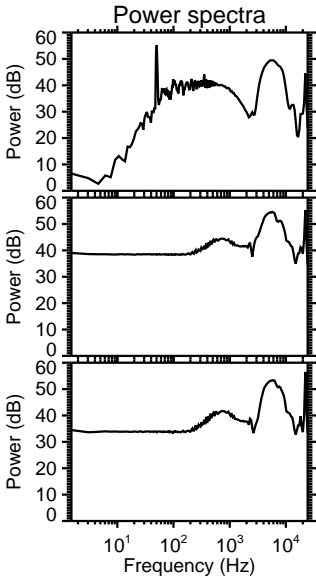
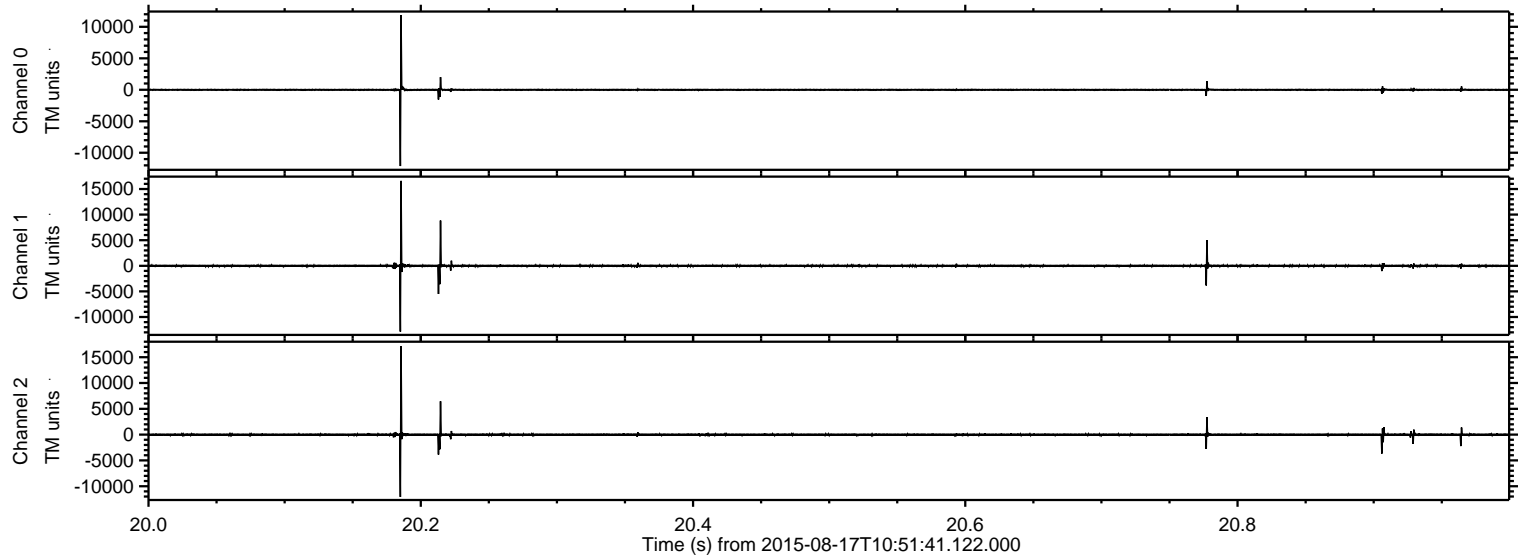

ELMAVAN 3D WAVEFORMS (Measured data sampled at 50 kHz) 51000 packets of 144 samples from 2015-08-17T10:51:41.122.000. Part 27/147

Processed Mon Aug 17 12:57:45 2015 by ELM ver.2012-10-06 from 001\_\_elm20150817\_105140\_\_dat00.bin

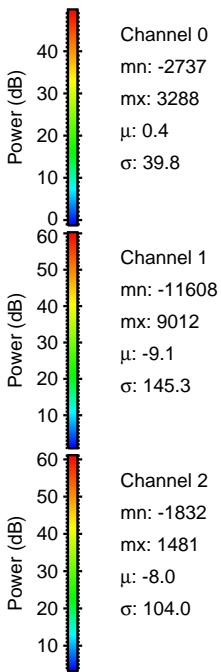
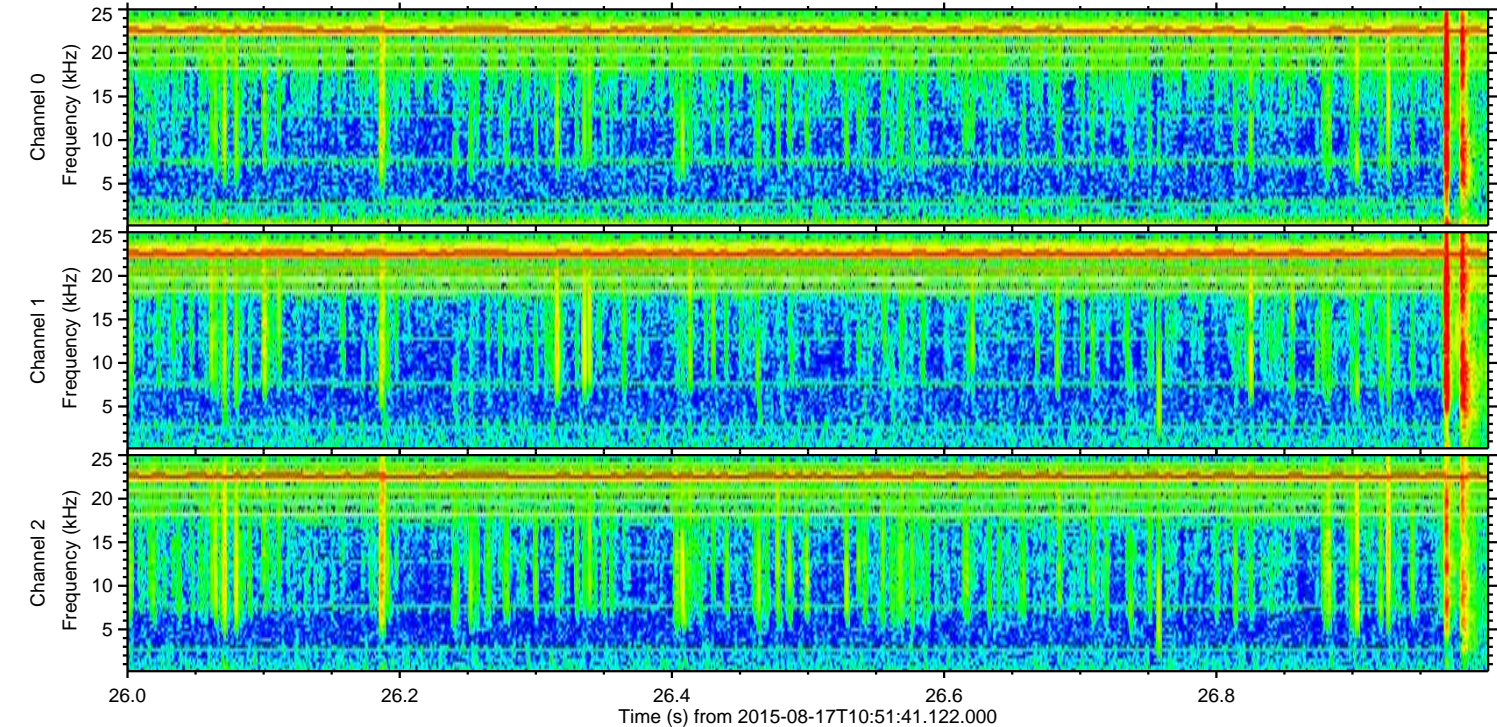
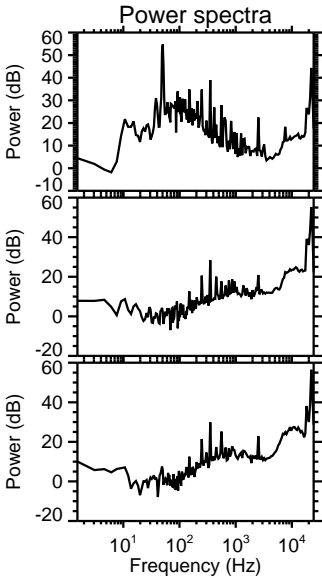
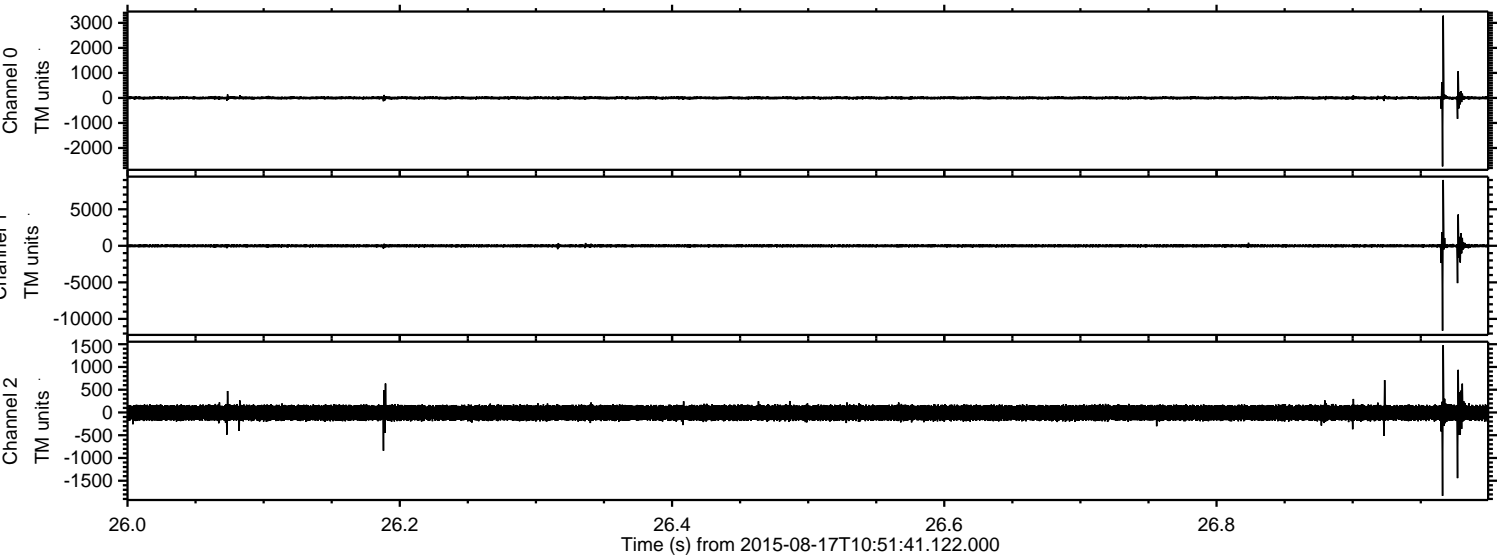



ELMAVAN 3D WAVEFORMS (Measured data sampled at 50 kHz) 51000 packets of 144 samples from 2015-08-17T10:51:41.122.000. Part 105/147

Processed Mon Aug 17 12:57:46 2015 by ELM ver.2012-10-06 from 001\_\_elm20150817\_105140\_\_dat00.bin

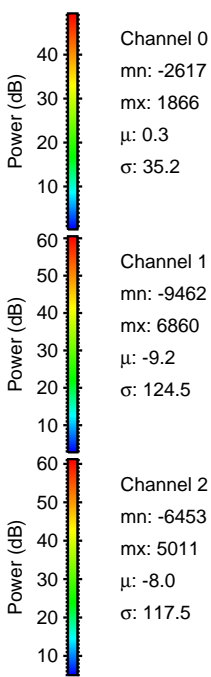
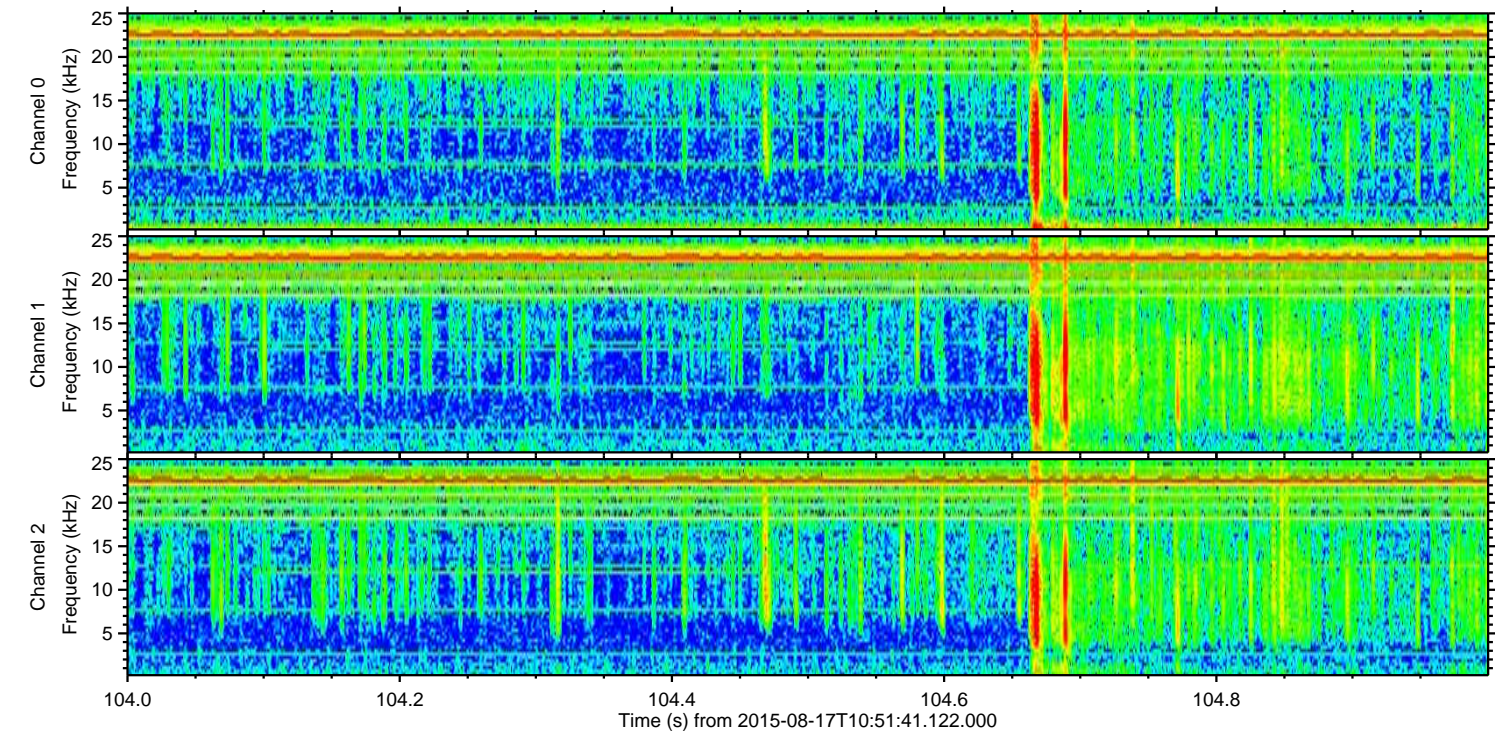
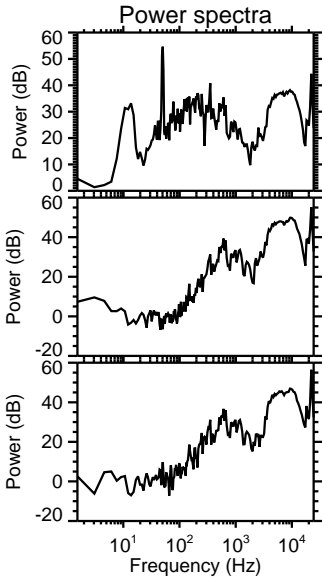
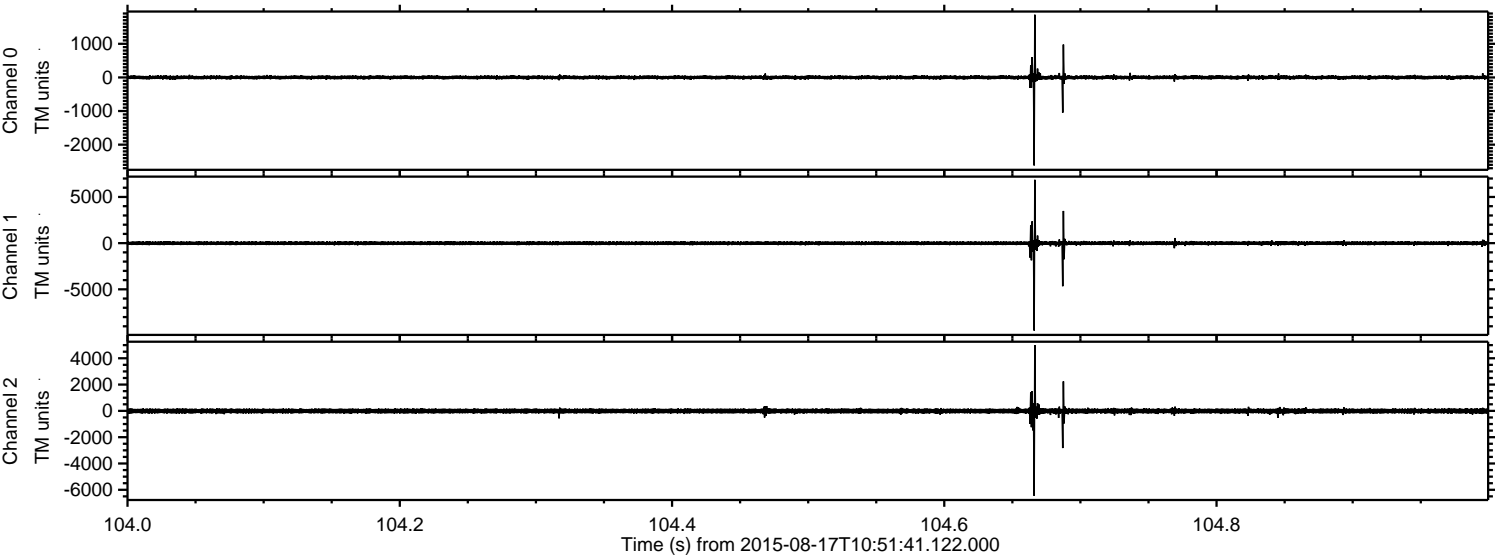

ELMAVAN 3D WAVEFORMS (Measured data sampled at 50 kHz) 51000 packets of 144 samples from 2015-08-17T10:51:41.122.000. Part 43/147

Processed Mon Aug 17 12:57:47 2015 by ELM ver.2012-10-06 from 001\_\_elm20150817\_105140\_\_dat00.bin

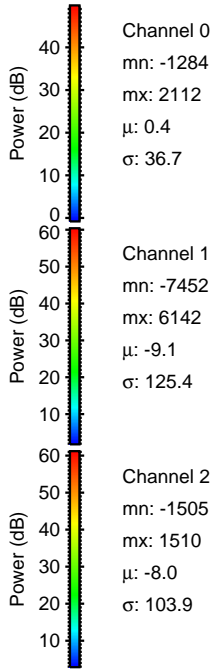
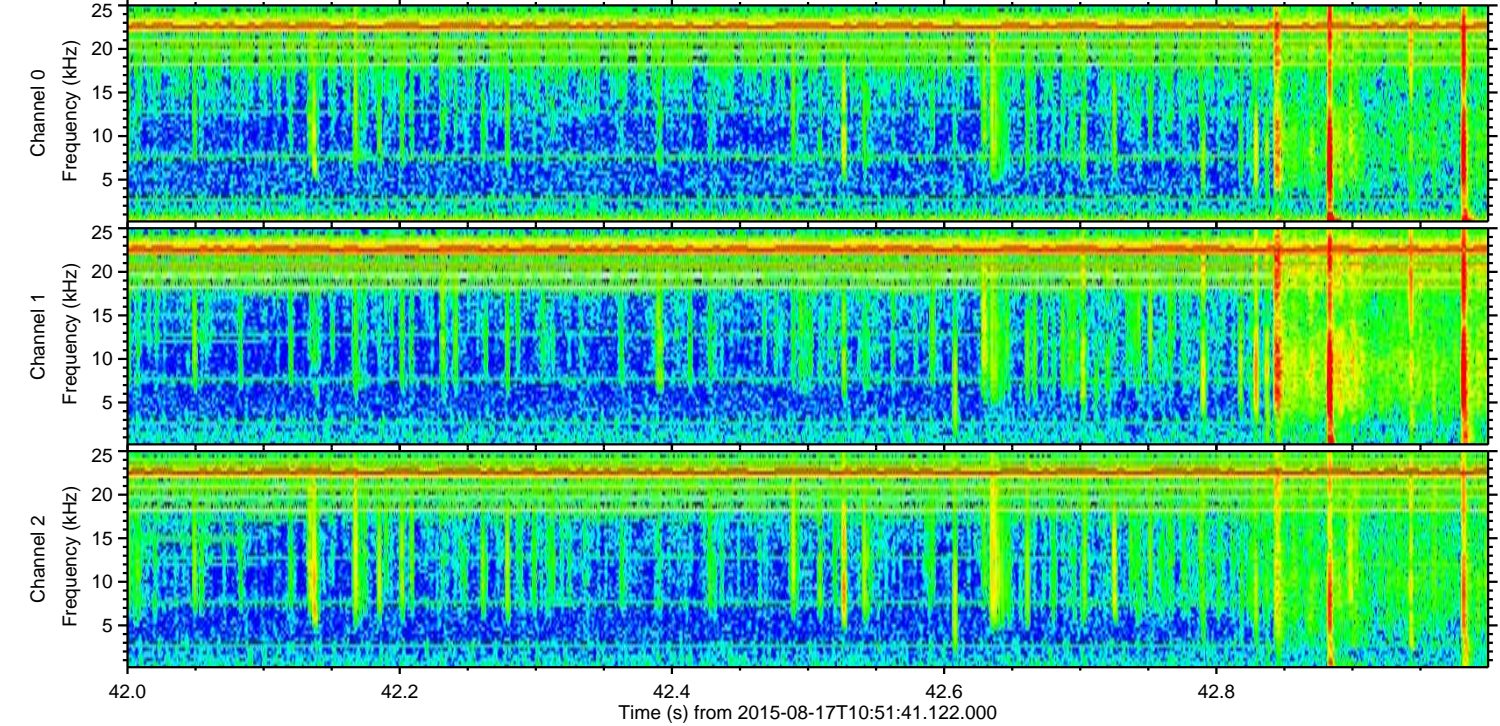
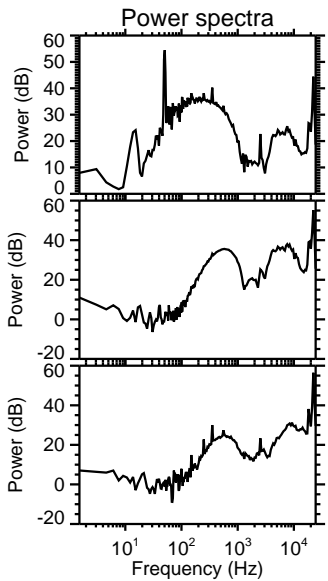
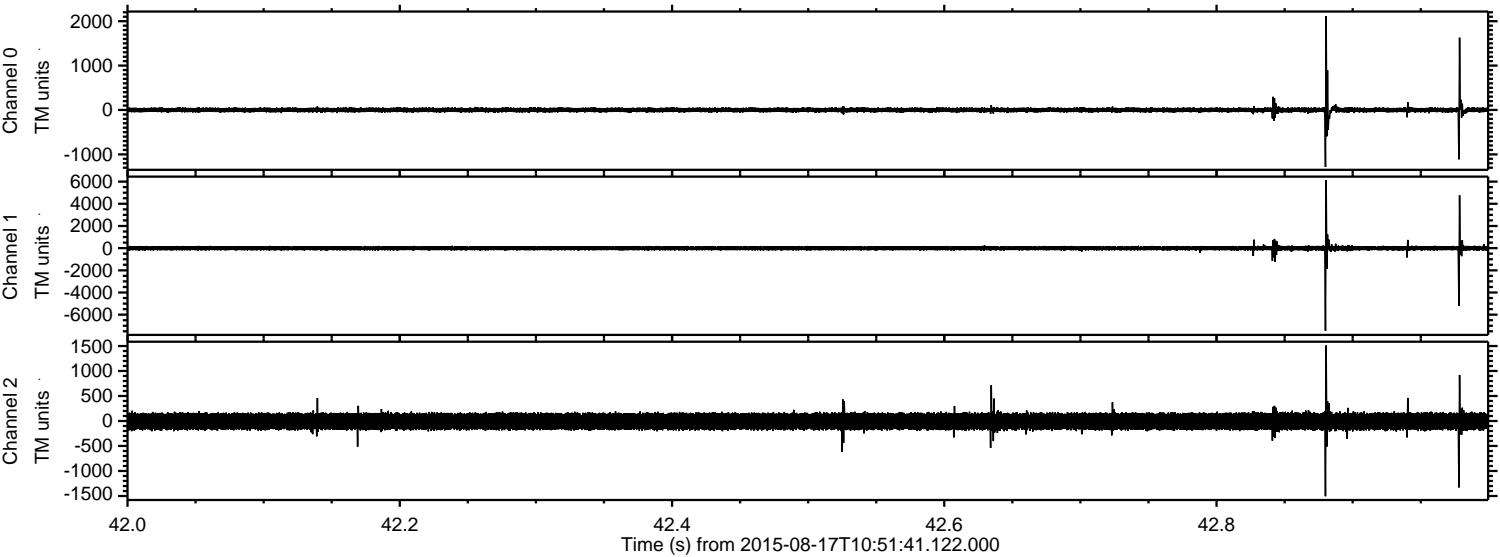



ELMAVAN 3D WAVEFORMS (Measured data sampled at 50 kHz) 51000 packets of 144 samples from 2015-08-17T10:51:41.122.000. Part 13/147

Processed Mon Aug 17 12:57:48 2015 by ELM ver.2012-10-06 from 001\_\_elm20150817\_105140\_\_dat00.bin

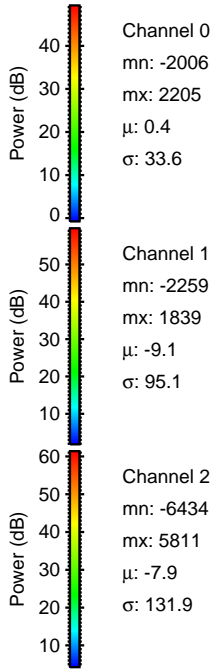
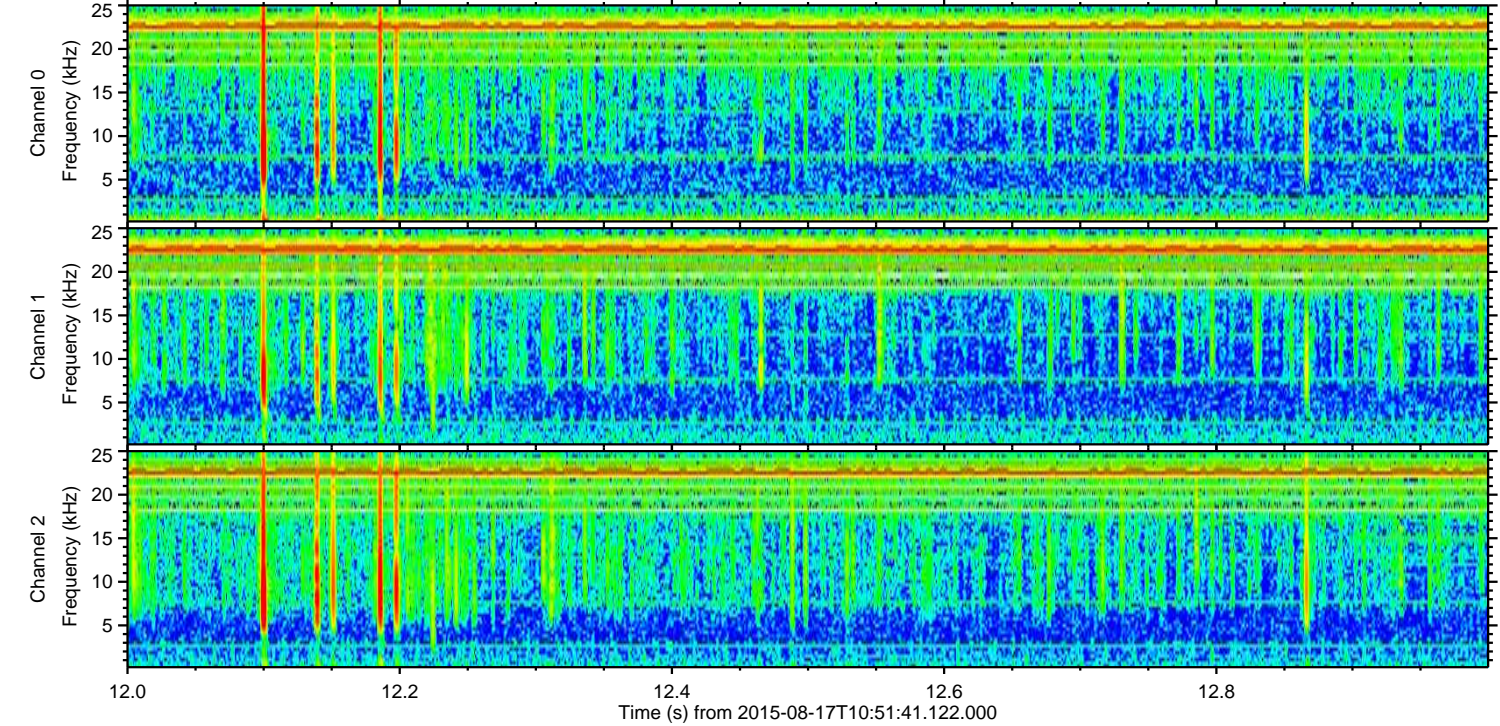
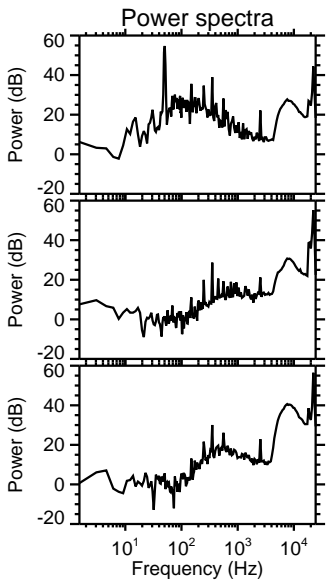
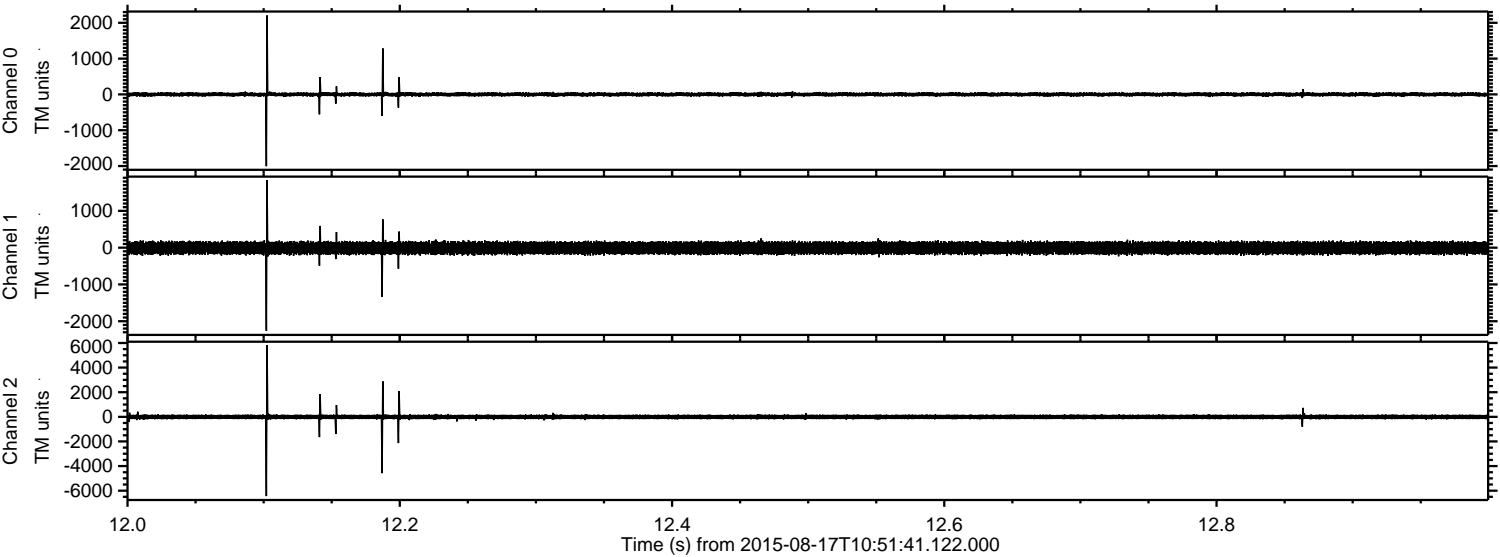

Channel 0  
mn: -2006  
mx: 2205  
 $\mu$ : 0.4  
 $\sigma$ : 33.6

Channel 1  
mn: -2259  
mx: 1839  
 $\mu$ : -9.1  
 $\sigma$ : 95.1

Channel 2  
mn: -6434  
mx: 5811  
 $\mu$ : -7.9  
 $\sigma$ : 131.9

Processed Mon Aug 17 12:57:49 2015 by ELM ver.2012-10-06 from 001\_\_elm20150817\_105140\_\_dat00.bin

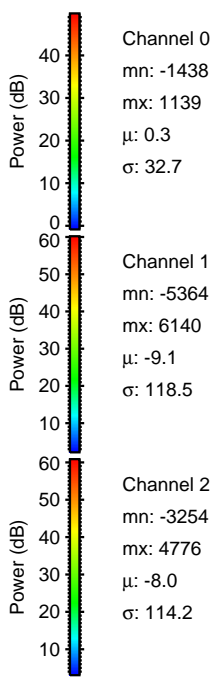
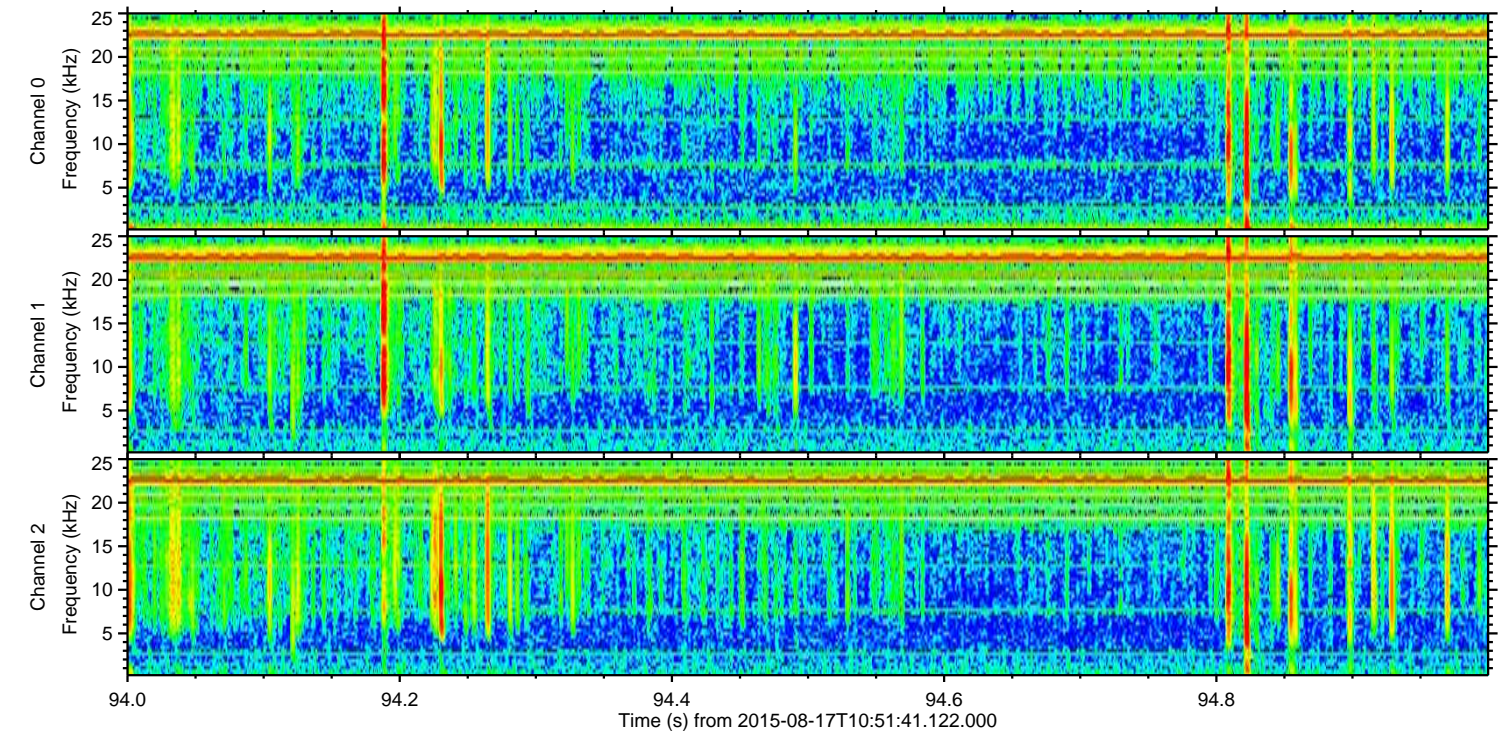
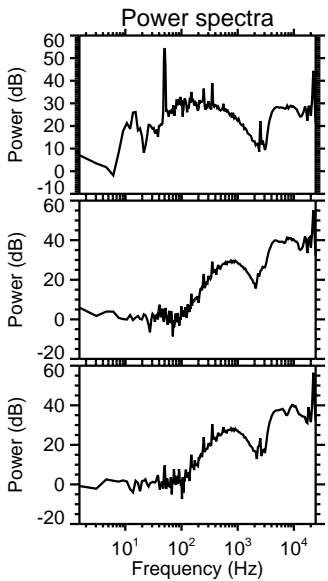
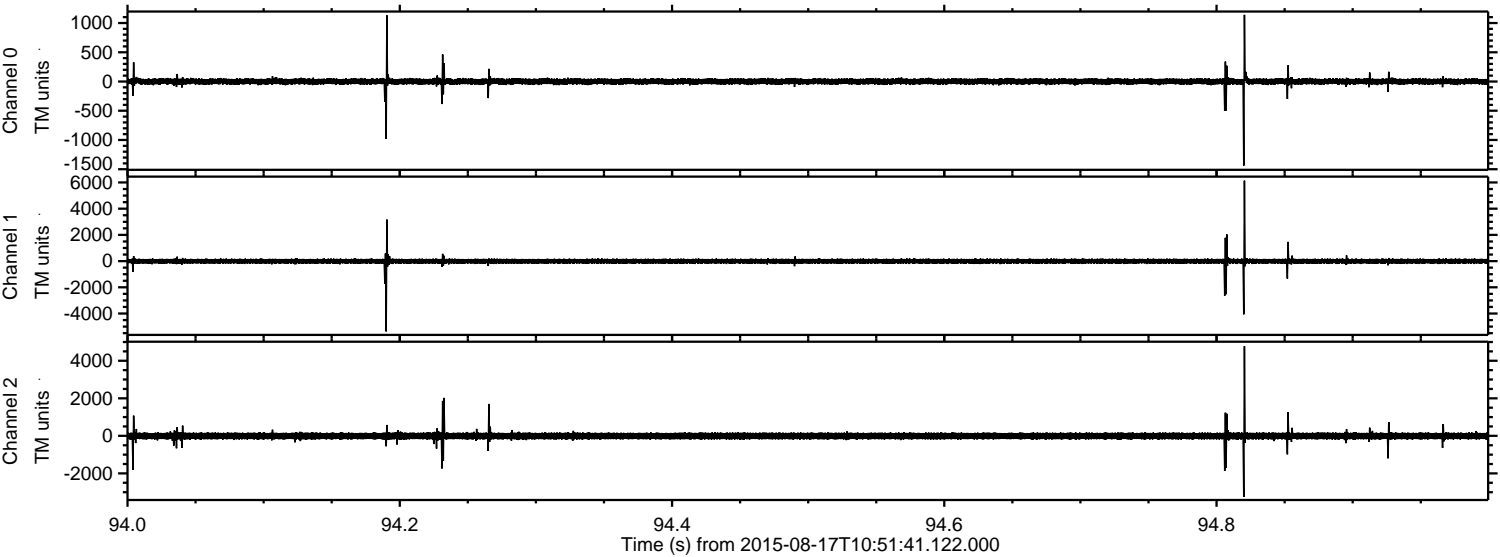

Channel 0  
mn: -1438  
mx: 1139  
 $\mu$ : 0.3  
 $\sigma$ : 32.7

Channel 1  
mn: -5364  
mx: 6140  
 $\mu$ : -9.1  
 $\sigma$ : 118.5

Channel 2  
mn: -3254  
mx: 4776  
 $\mu$ : -8.0  
 $\sigma$ : 114.2



Processed Mon Aug 17 12:57:51 2015 by ELM ver.2012-10-06 from 001\_\_elm20150817\_105140\_\_dat00.bin

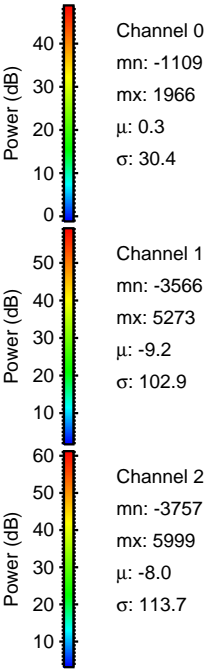
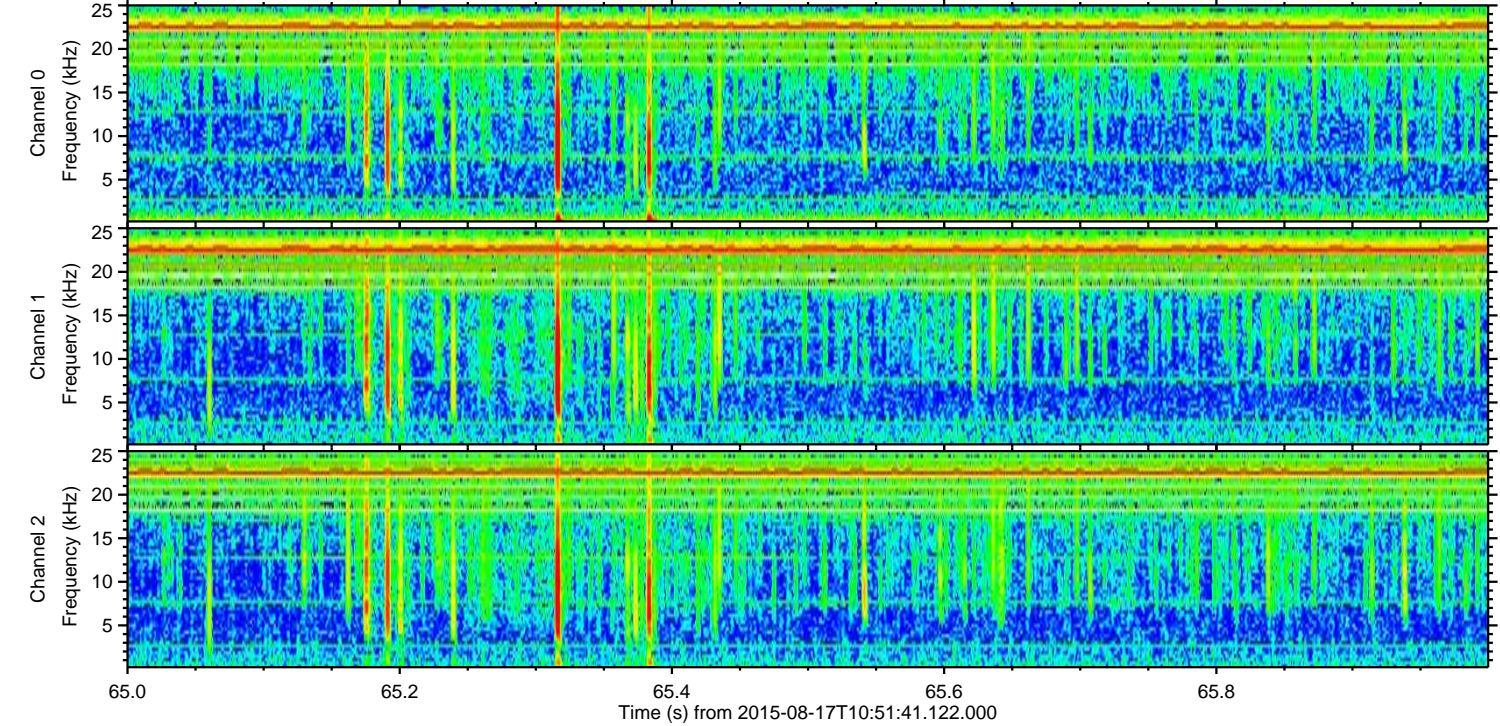
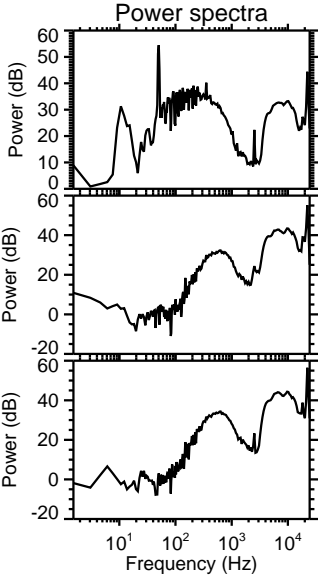
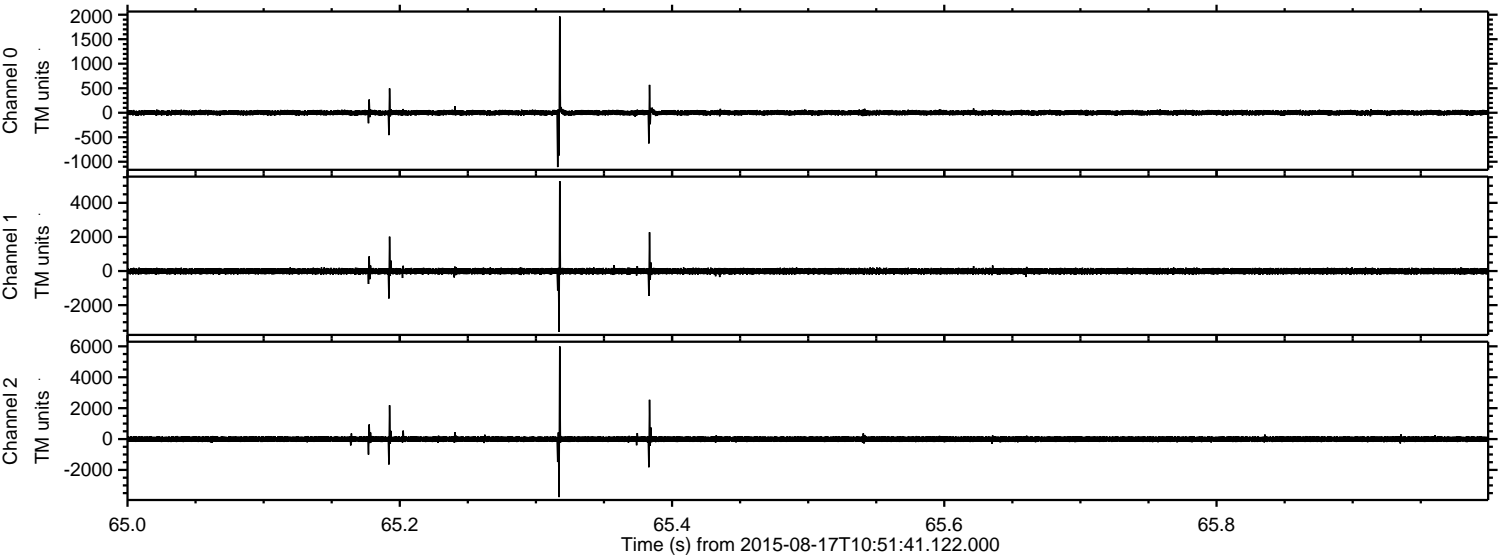



ELMAVAN 3D WAVEFORMS (Measured data sampled at 50 kHz) 51000 packets of 144 samples from 2015-08-17T10:51:41.122.000. Part 106/147

Processed Mon Aug 17 12:57:52 2015 by ELM ver.2012-10-06 from 001\_\_elm20150817\_105140\_\_dat00.bin

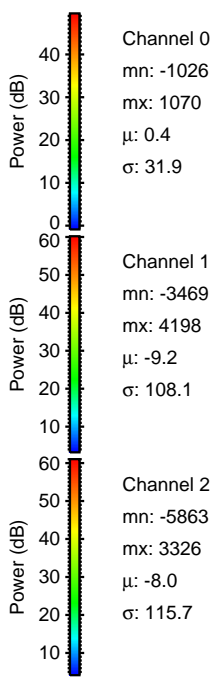
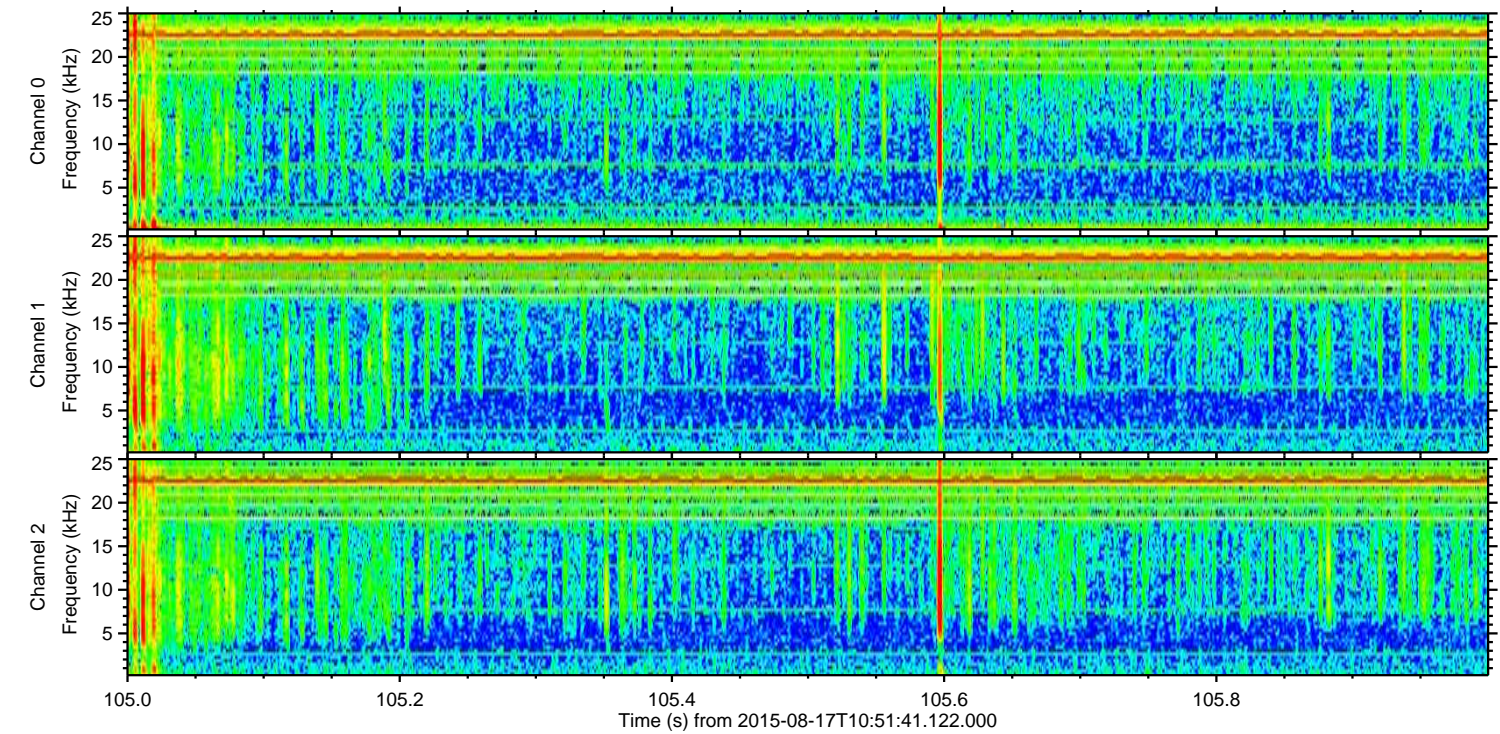
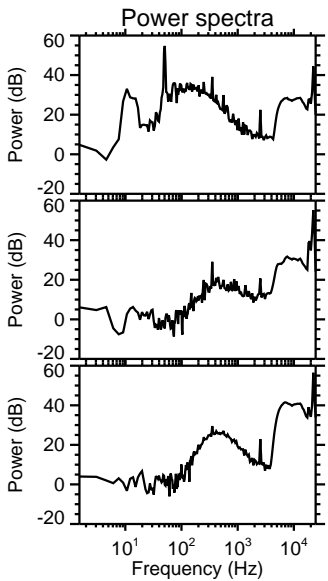
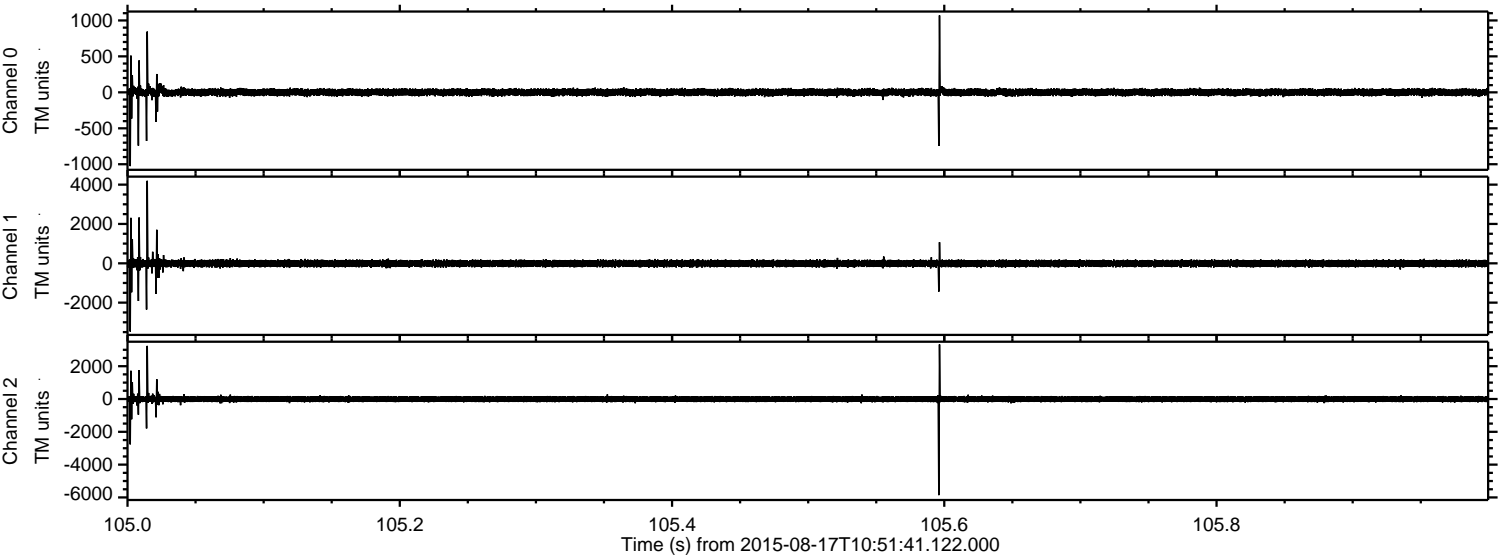



Processed Mon Aug 17 12:57:53 2015 by ELM ver.2012-10-06 from 001\_\_elm20150817\_105140\_\_dat00.bin

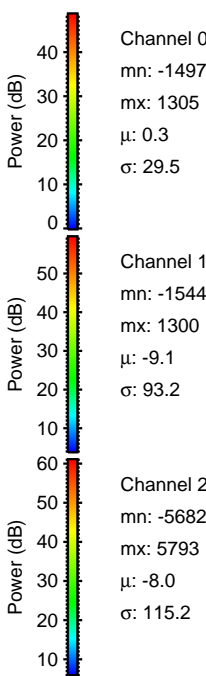
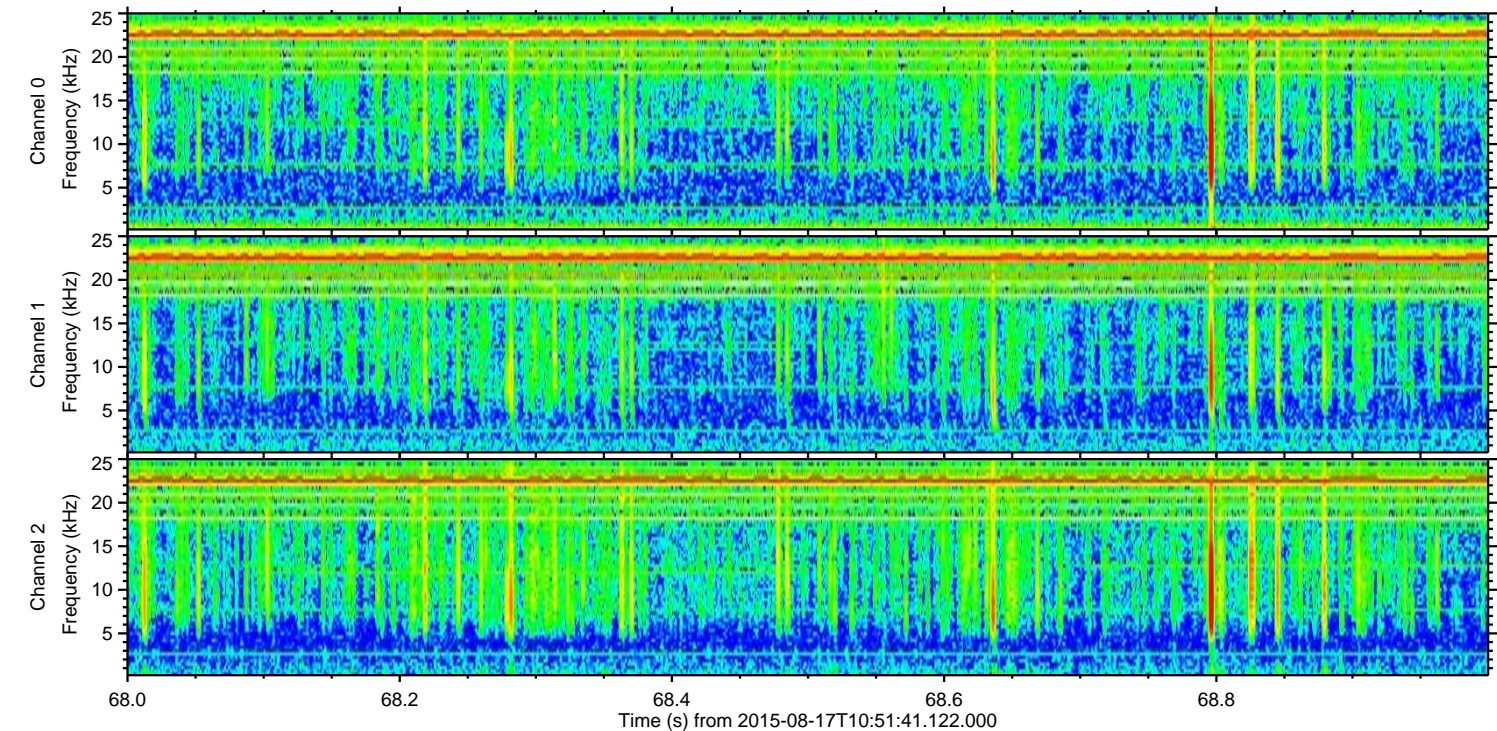
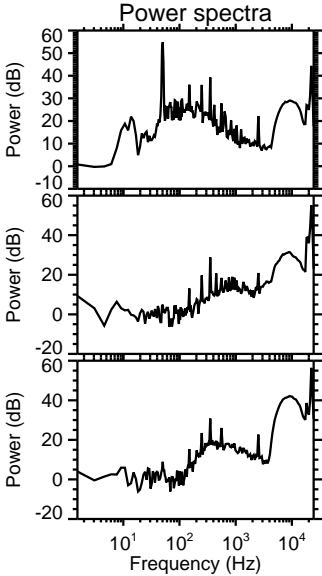
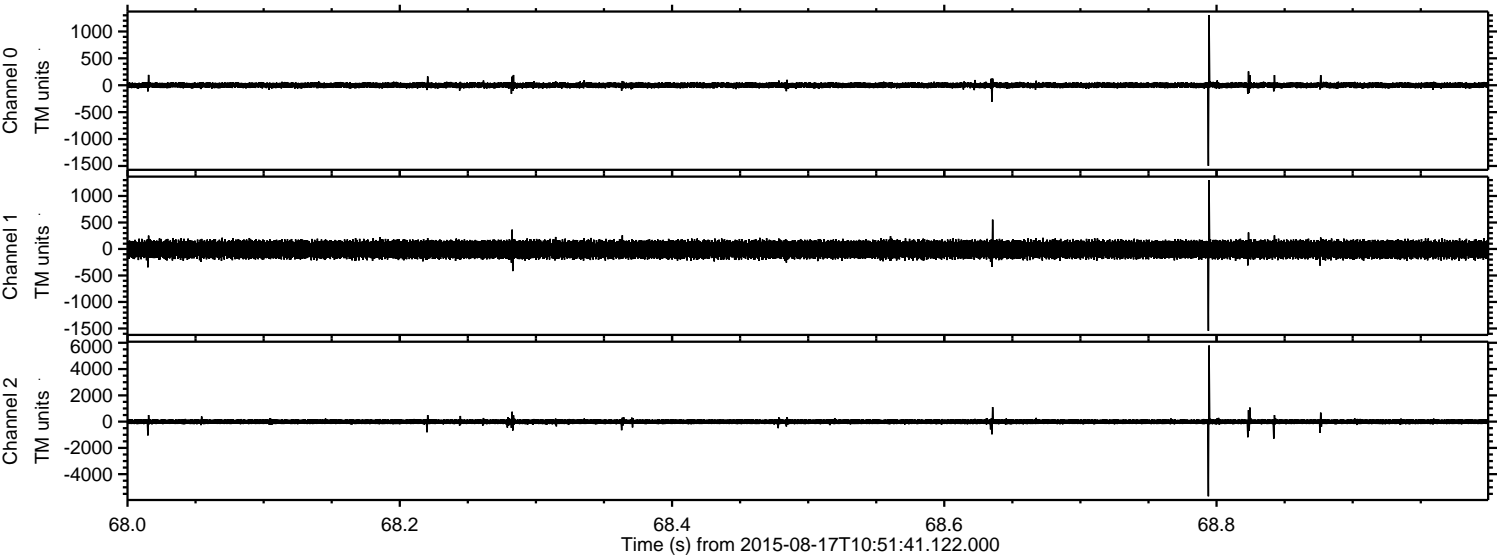

Channel 0  
mn: -1497  
mx: 1305  
 $\mu$ : 0.3  
 $\sigma$ : 29.5

Channel 1  
mn: -1544  
mx: 1300  
 $\mu$ : -9.1  
 $\sigma$ : 93.2

Channel 2  
mn: -5682  
mx: 5793  
 $\mu$ : -8.0  
 $\sigma$ : 115.2



Processed Mon Aug 17 12:57:54 2015 by ELM ver.2012-10-06 from 001\_\_elm20150817\_105140\_\_dat00.bin

