

# ELMAVAN 3D WAVEFORMS (Measured data sampled at 50 kHz) 51000 packets of 144 samples from 2015-08-17T10:36:40.458.000.

Processed Mon Aug 17 12:42:52 2015 by ELM ver.2012-10-06 from 001\_\_elm20150817\_103639\_\_dat00.bin

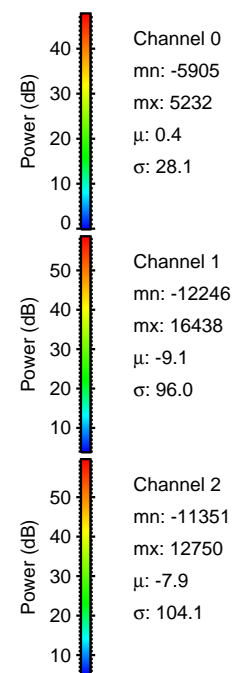

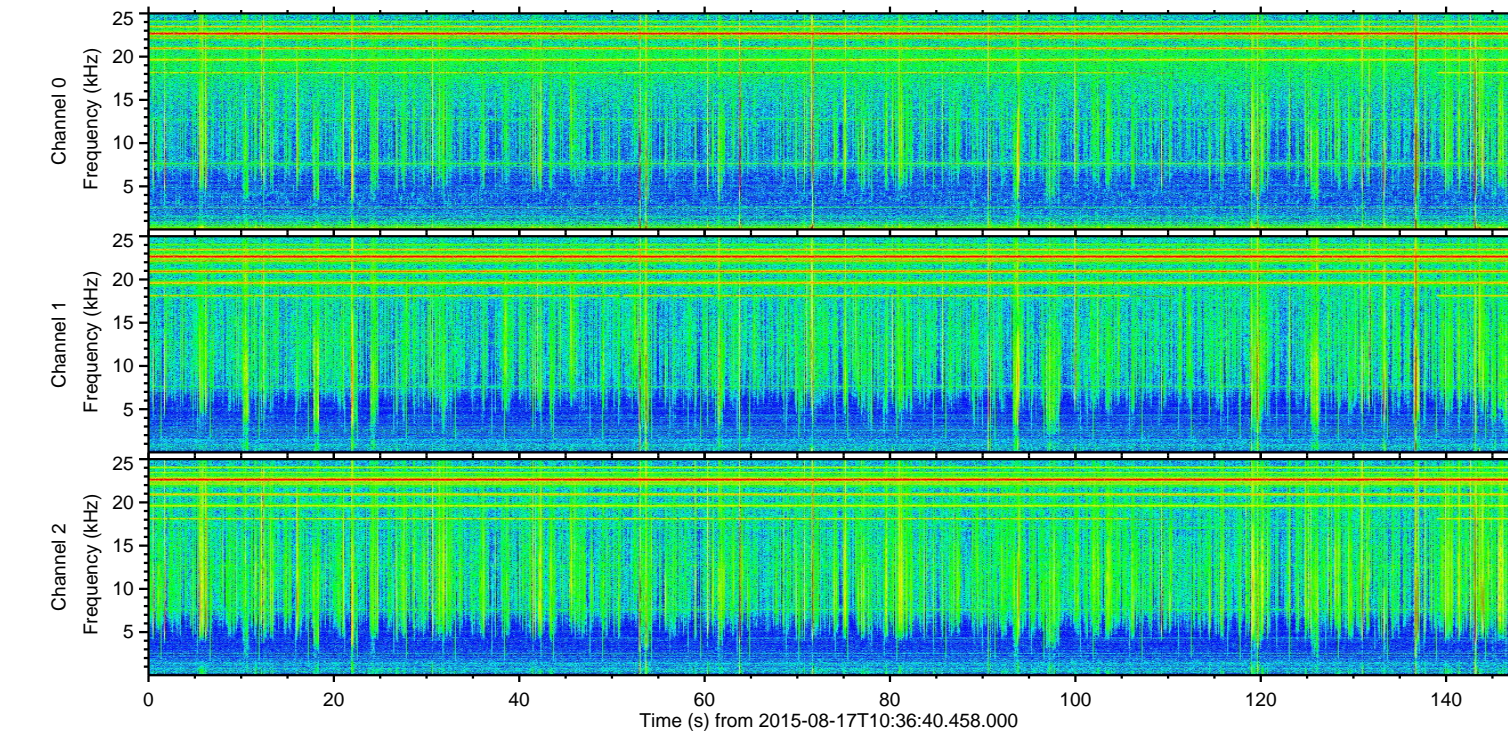
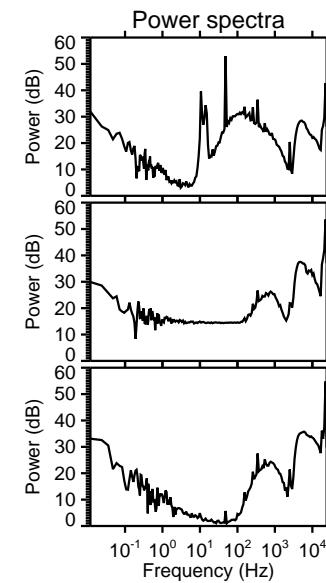
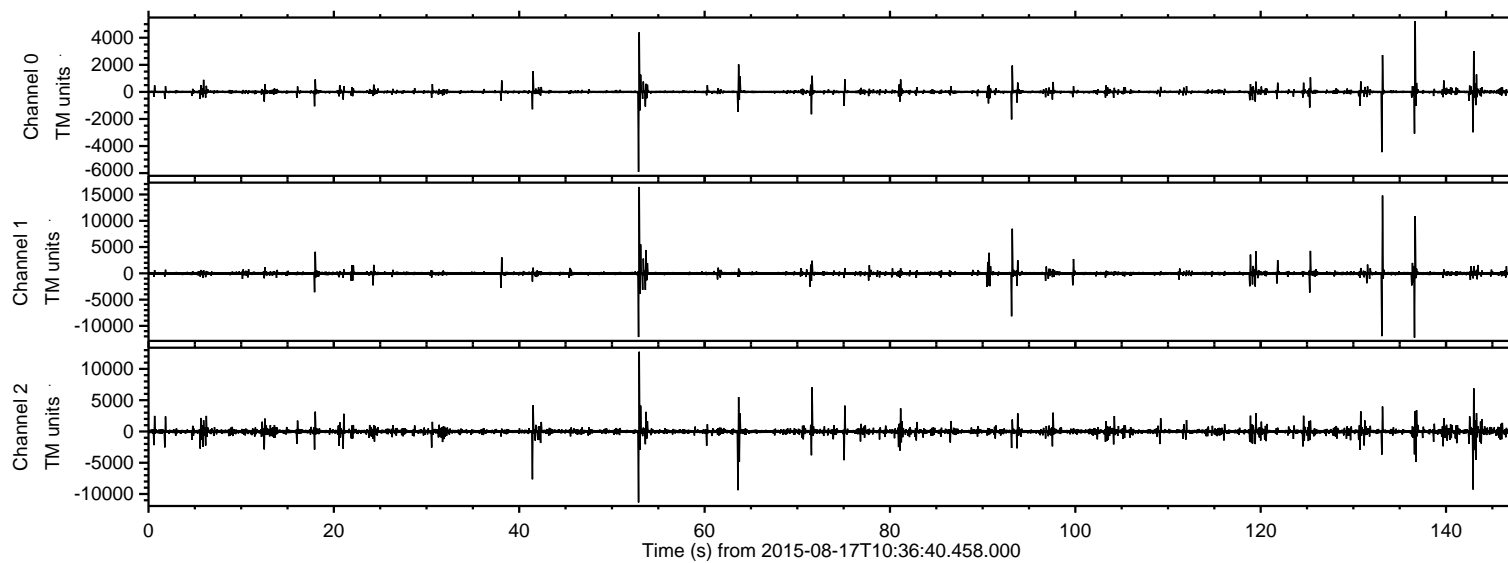

Processed Mon Aug 17 12:43:03 2015 by ELM ver.2012-10-06 from 001\_\_elm20150817\_103639\_\_dat00.bin

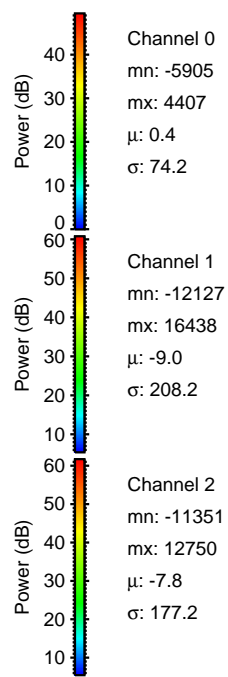
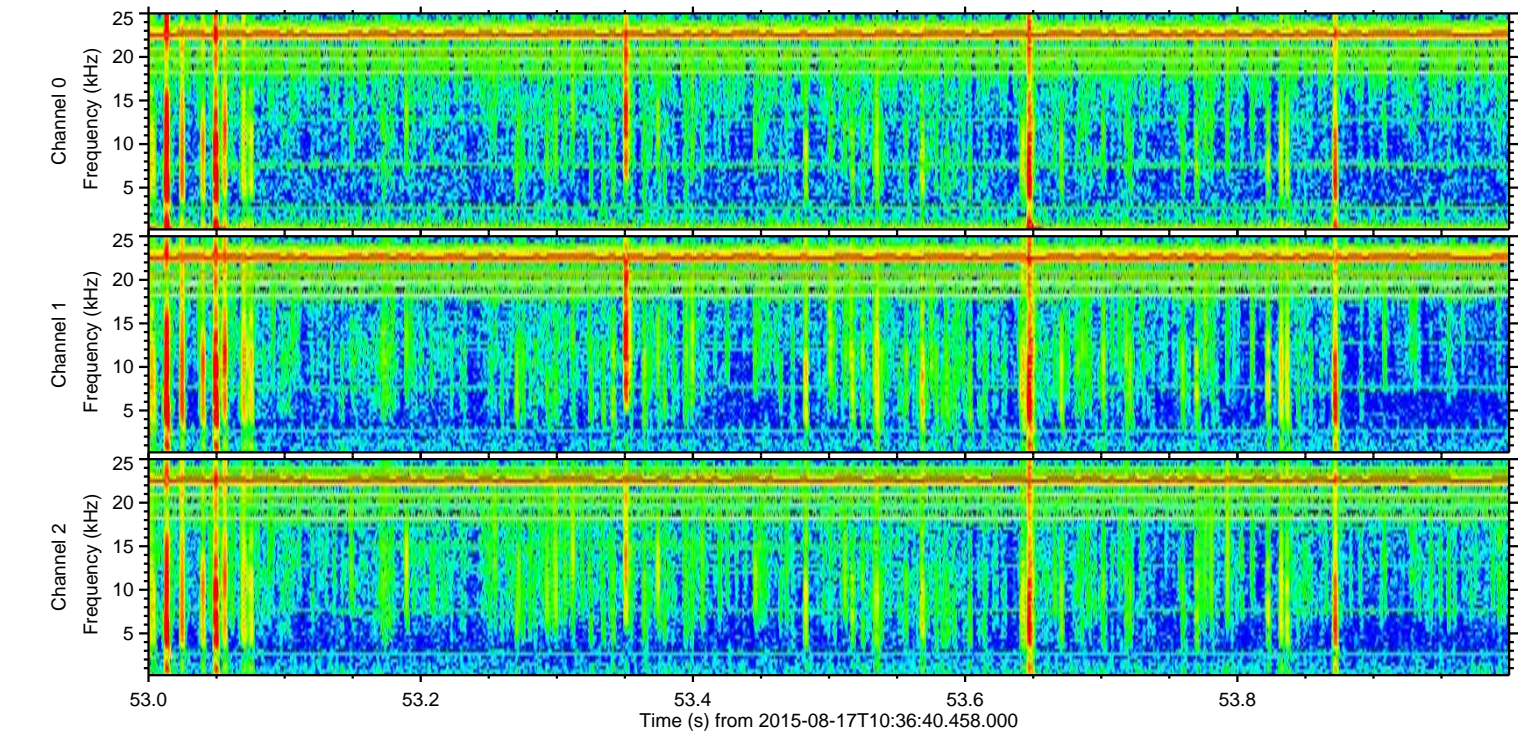
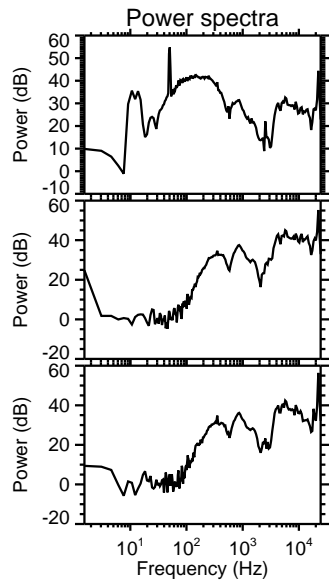
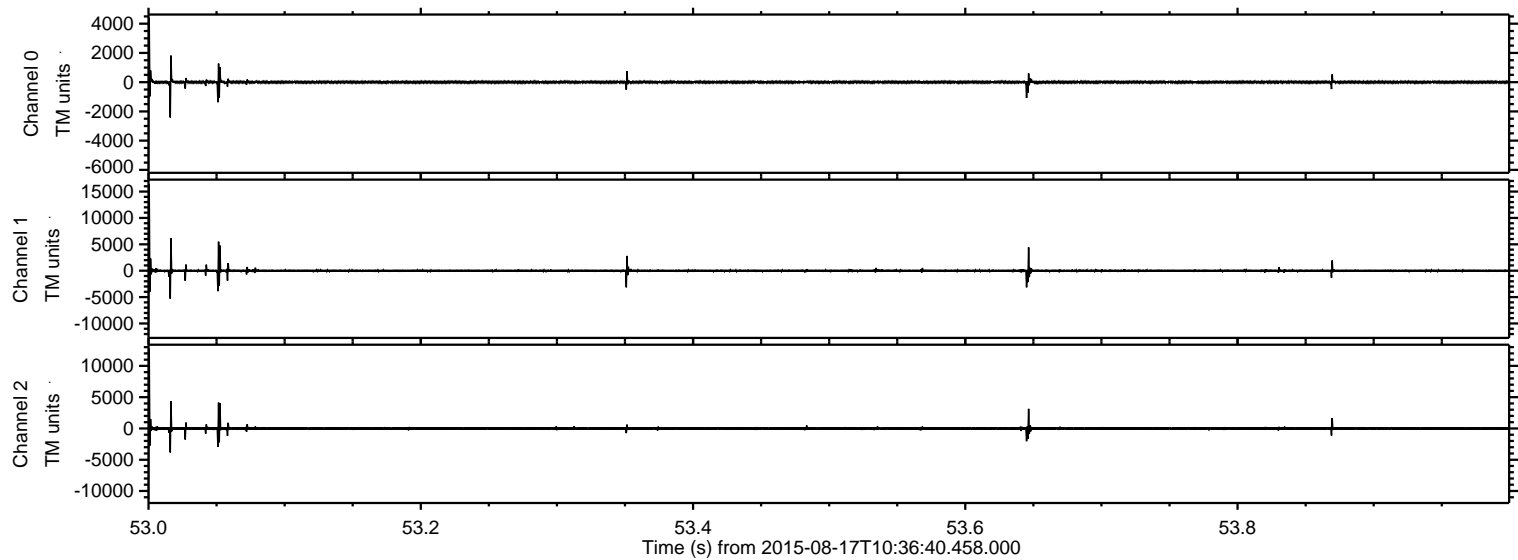



ELMAVAN 3D WAVEFORMS (Measured data sampled at 50 kHz) 51000 packets of 144 samples from 2015-08-17T10:36:40.458.000. Part 134/147

Processed Mon Aug 17 12:43:04 2015 by ELM ver.2012-10-06 from 001\_\_elm20150817\_103639\_\_dat00.bin

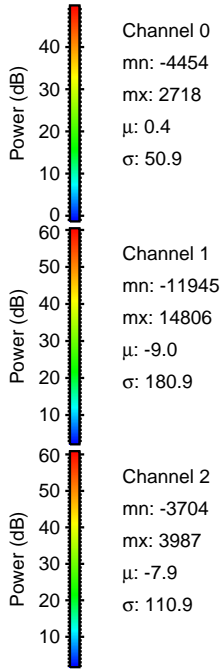
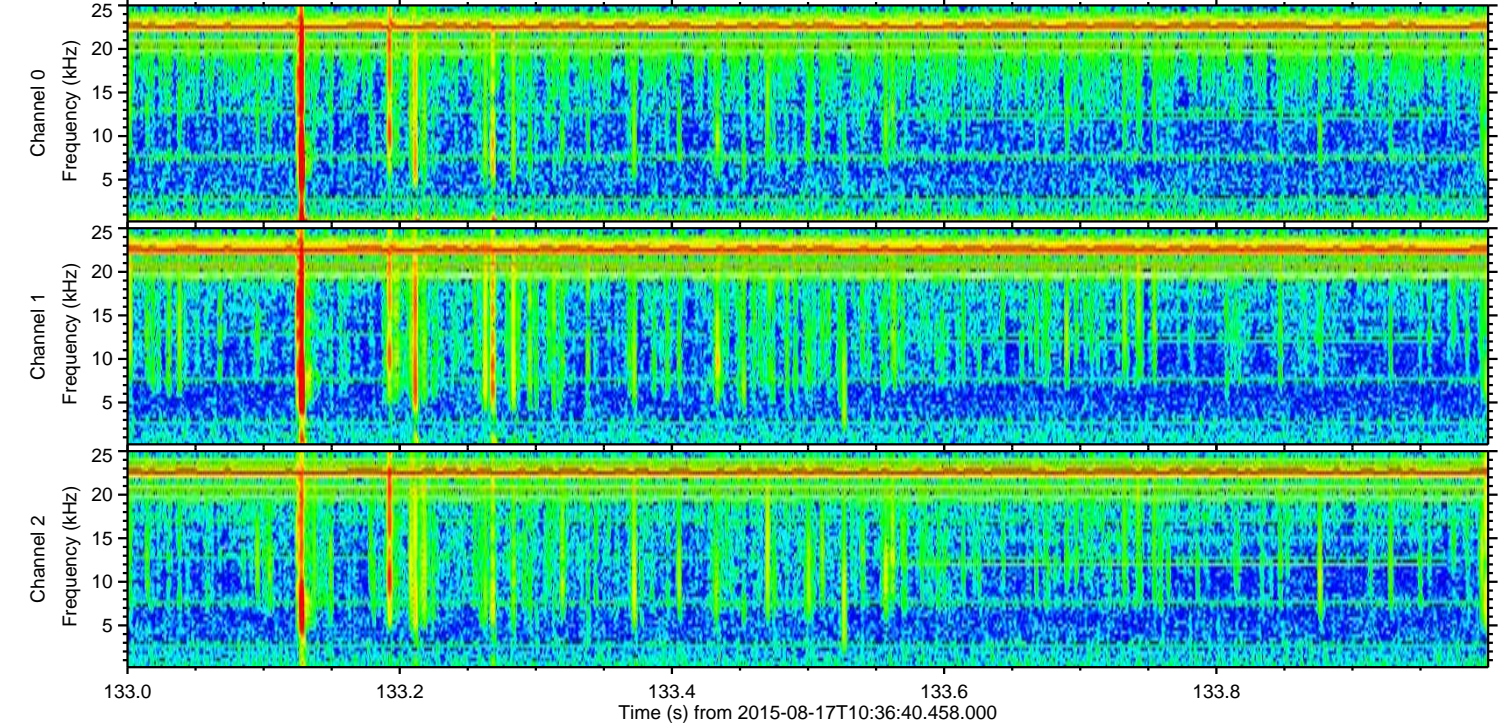
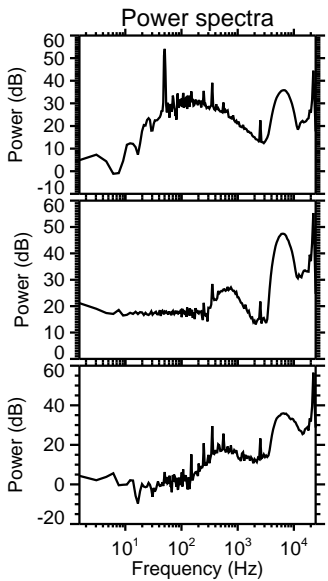
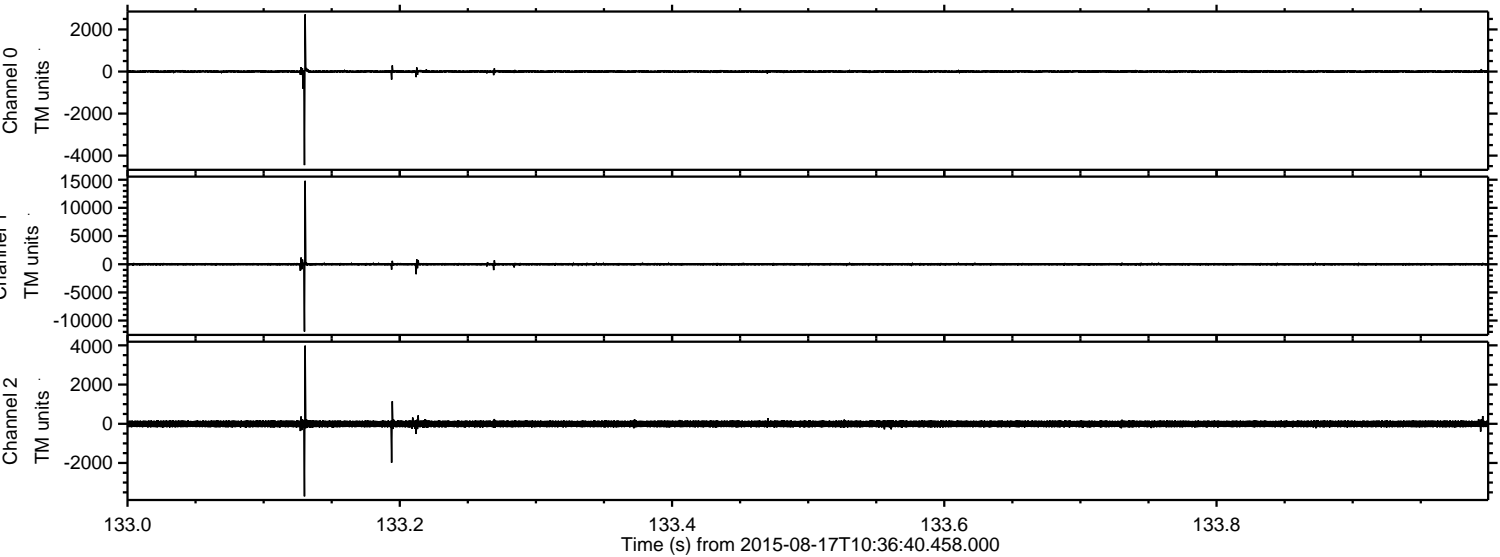

ELMAVAN 3D WAVEFORMS (Measured data sampled at 50 kHz) 51000 packets of 144 samples from 2015-08-17T10:36:40.458.000. Part 137/147

Processed Mon Aug 17 12:43:05 2015 by ELM ver.2012-10-06 from 001\_\_elm20150817\_103639\_\_dat00.bin

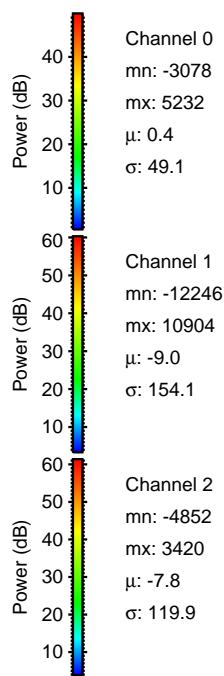
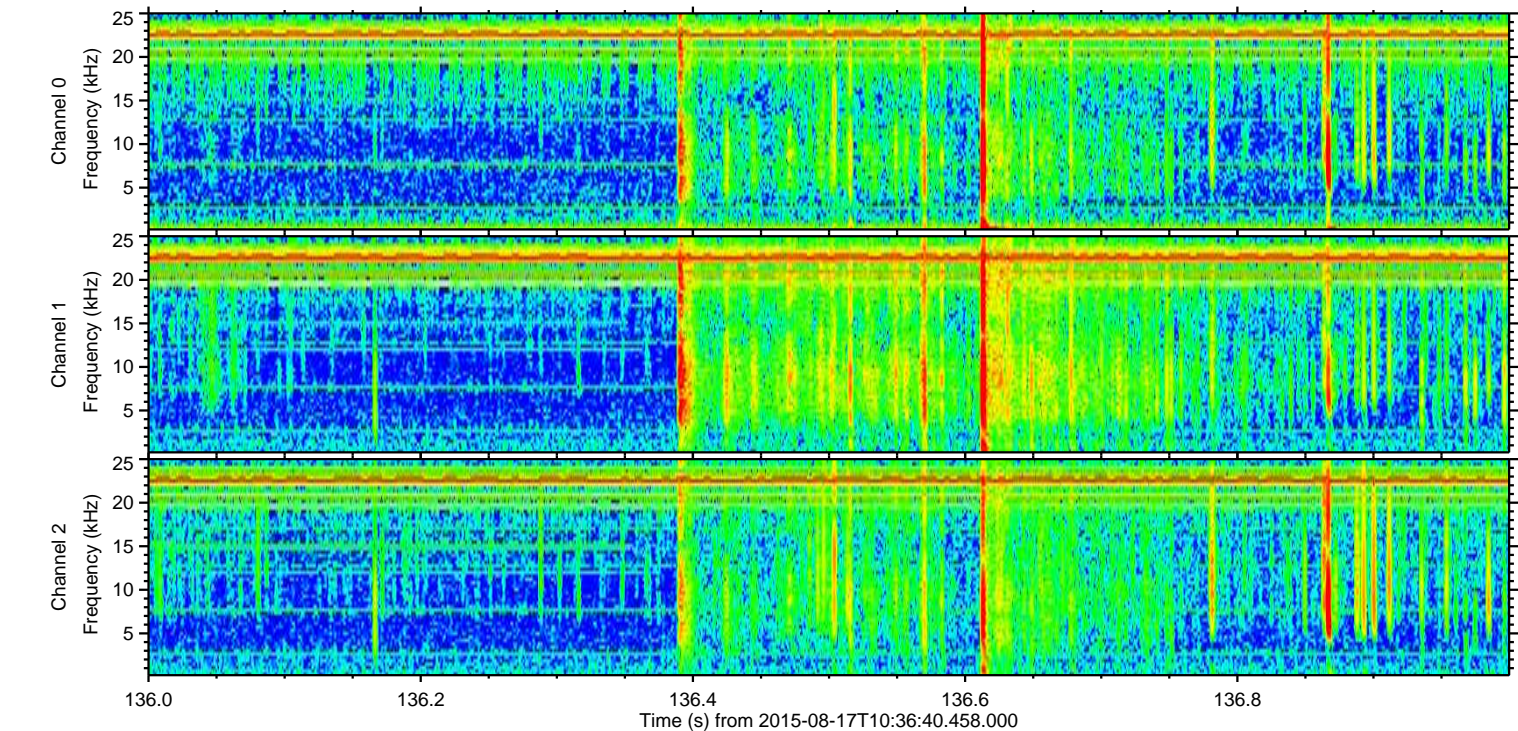
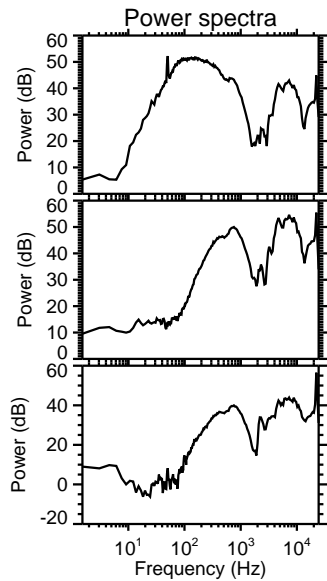
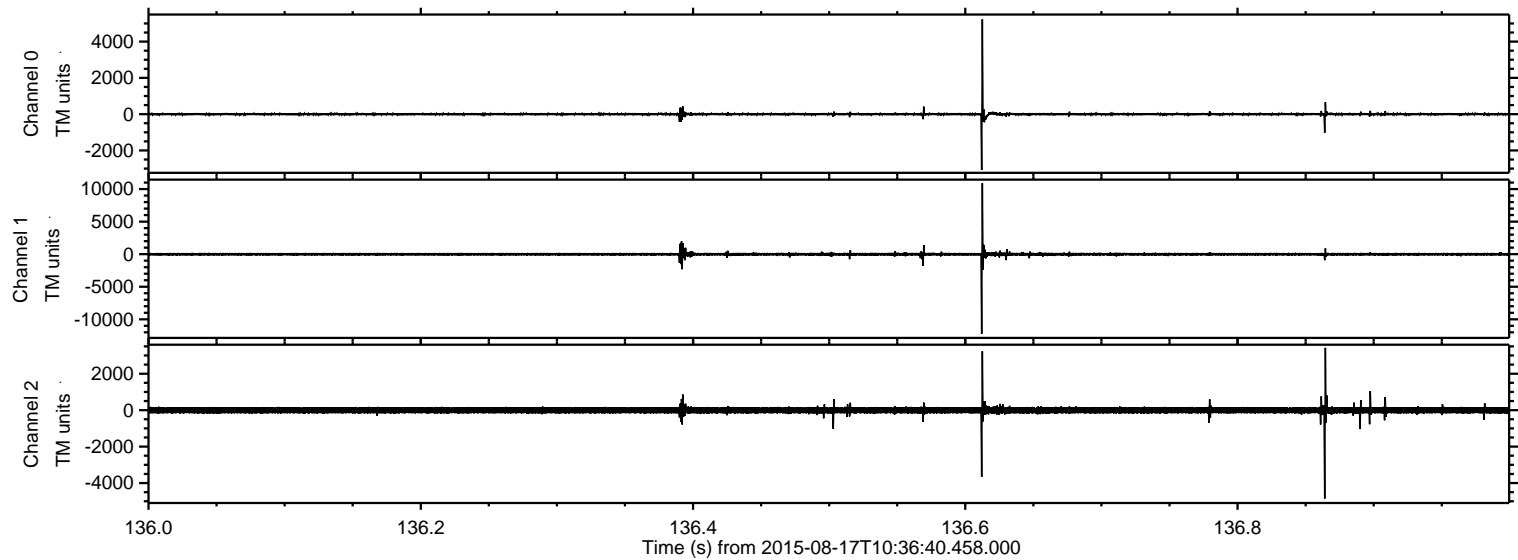



ELMAVAN 3D WAVEFORMS (Measured data sampled at 50 kHz) 51000 packets of 144 samples from 2015-08-17T10:36:40.458.000. Part 64/147

Processed Mon Aug 17 12:43:06 2015 by ELM ver.2012-10-06 from 001\_\_elm20150817\_103639\_\_dat00.bin

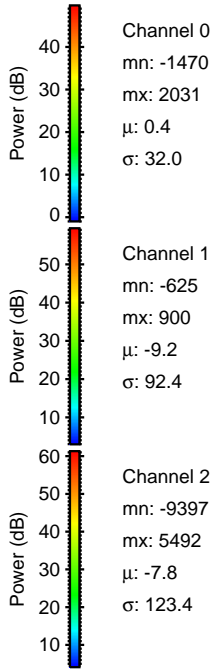
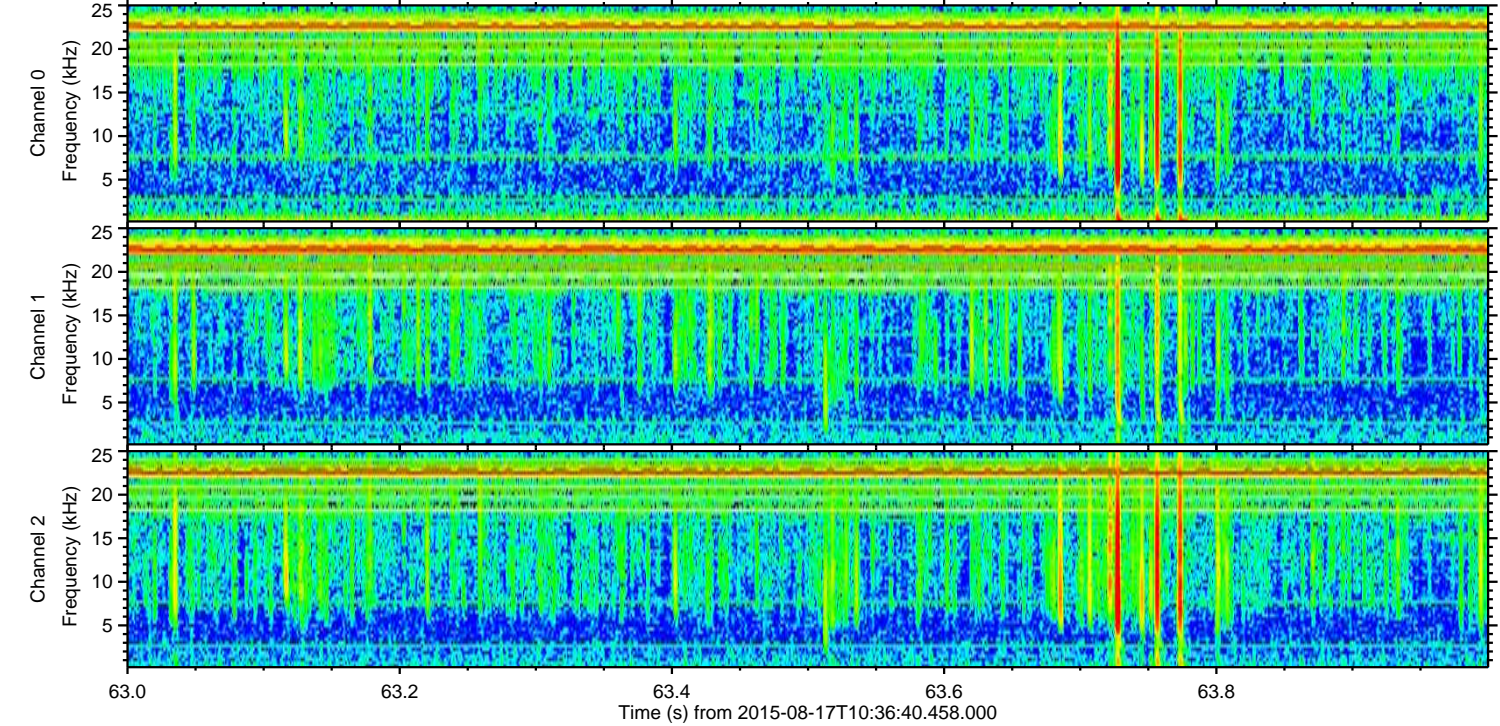
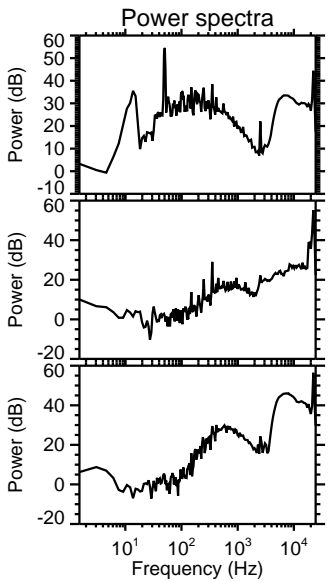
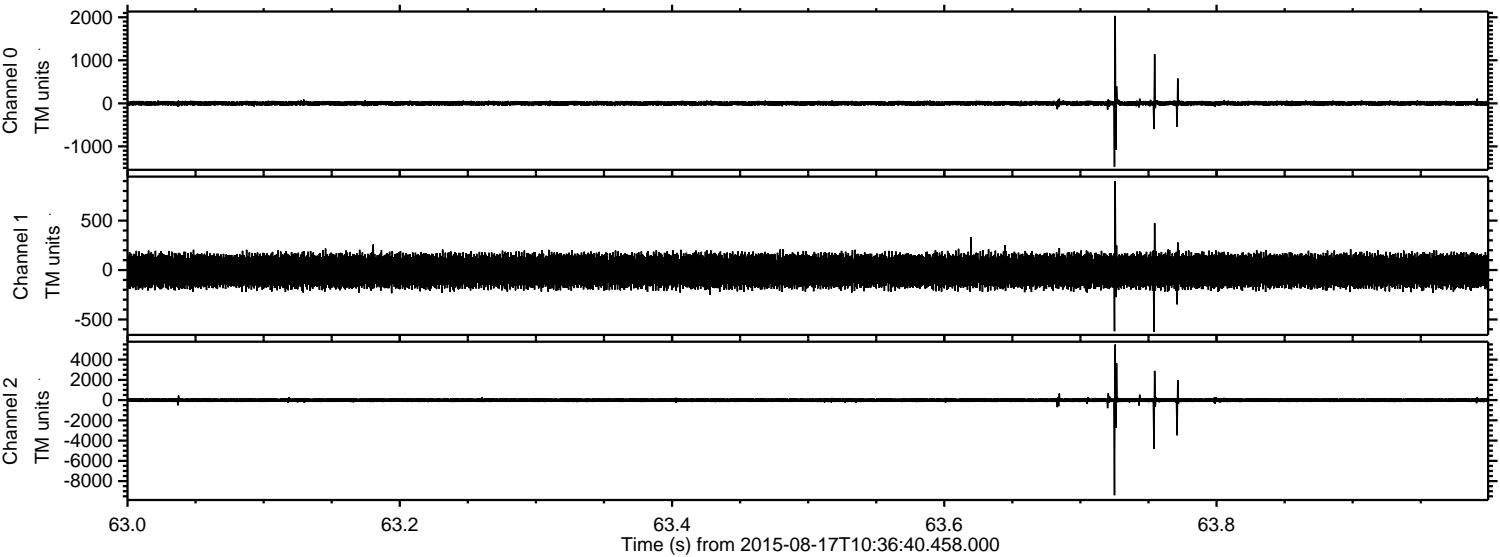

Channel 0  
mn: -1470  
mx: 2031  
 $\mu$ : 0.4  
 $\sigma$ : 32.0

Channel 1  
mn: -625  
mx: 900  
 $\mu$ : -9.2  
 $\sigma$ : 92.4

Channel 2  
mn: -9397  
mx: 5492  
 $\mu$ : -7.8  
 $\sigma$ : 123.4



ELMAVAN 3D WAVEFORMS (Measured data sampled at 50 kHz) 51000 packets of 144 samples from 2015-08-17T10:36:40.458.000. Part 144/147

Processed Mon Aug 17 12:43:07 2015 by ELM ver.2012-10-06 from 001\_\_elm20150817\_103639\_\_dat00.bin

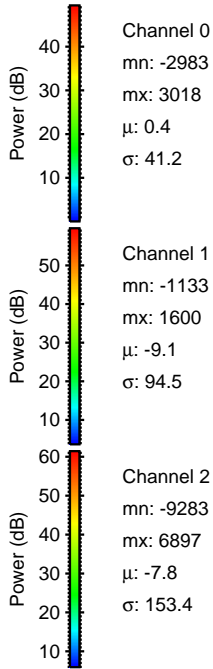
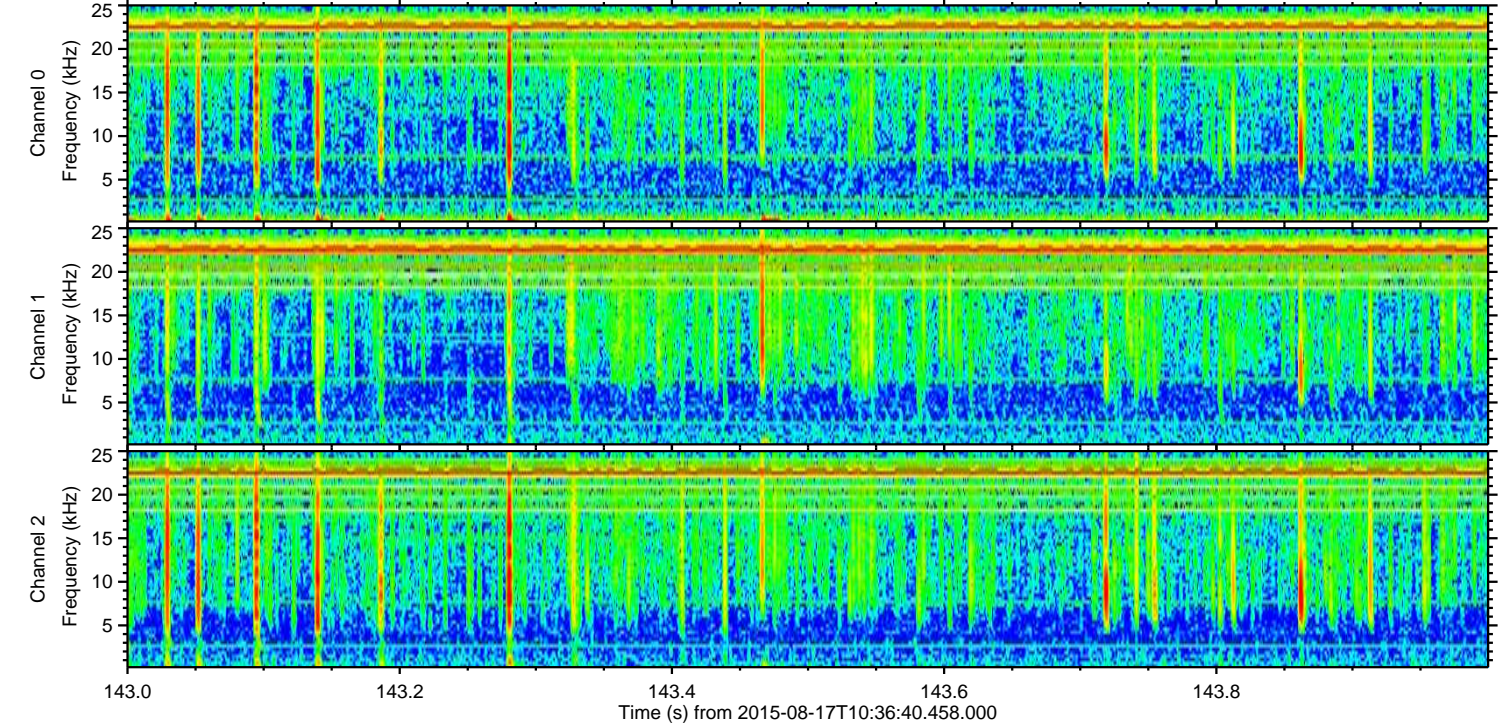
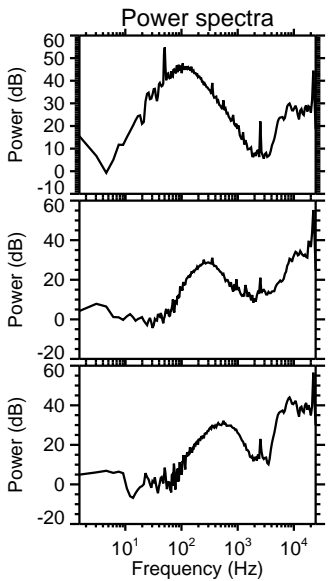
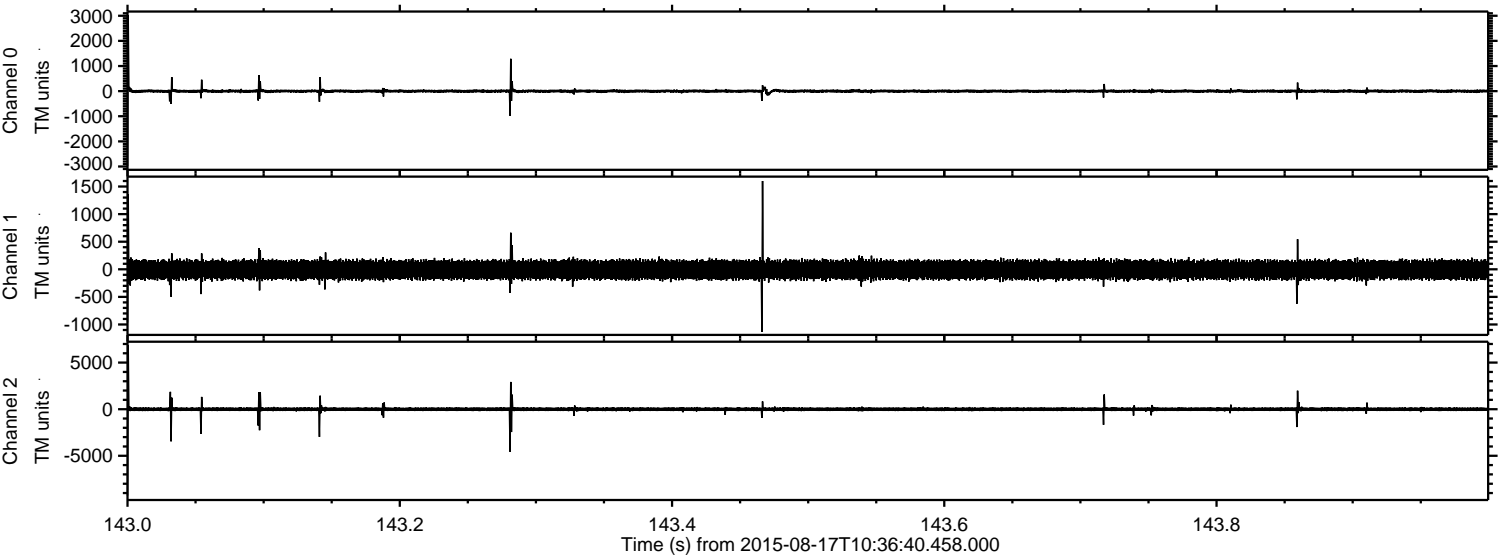

Processed Mon Aug 17 12:43:08 2015 by ELM ver.2012-10-06 from 001\_\_elm20150817\_103639\_\_dat00.bin

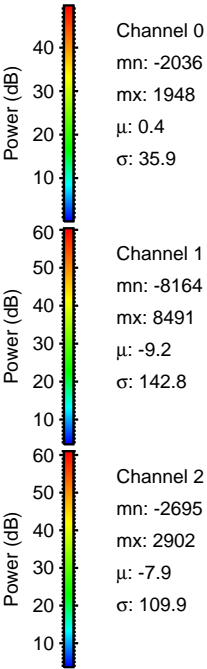
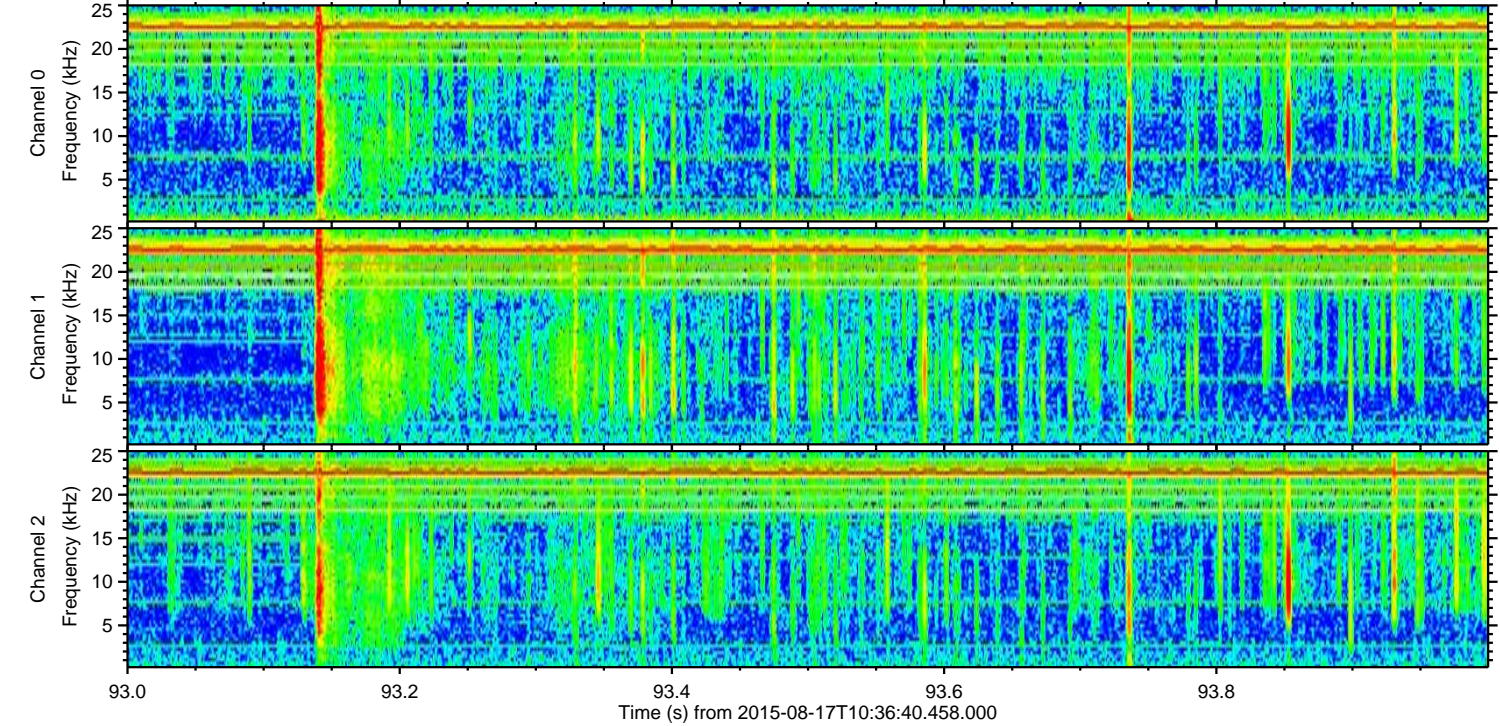
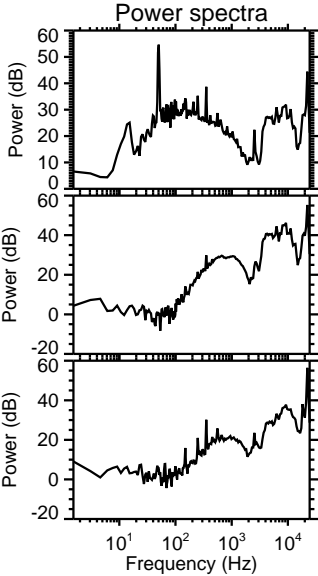
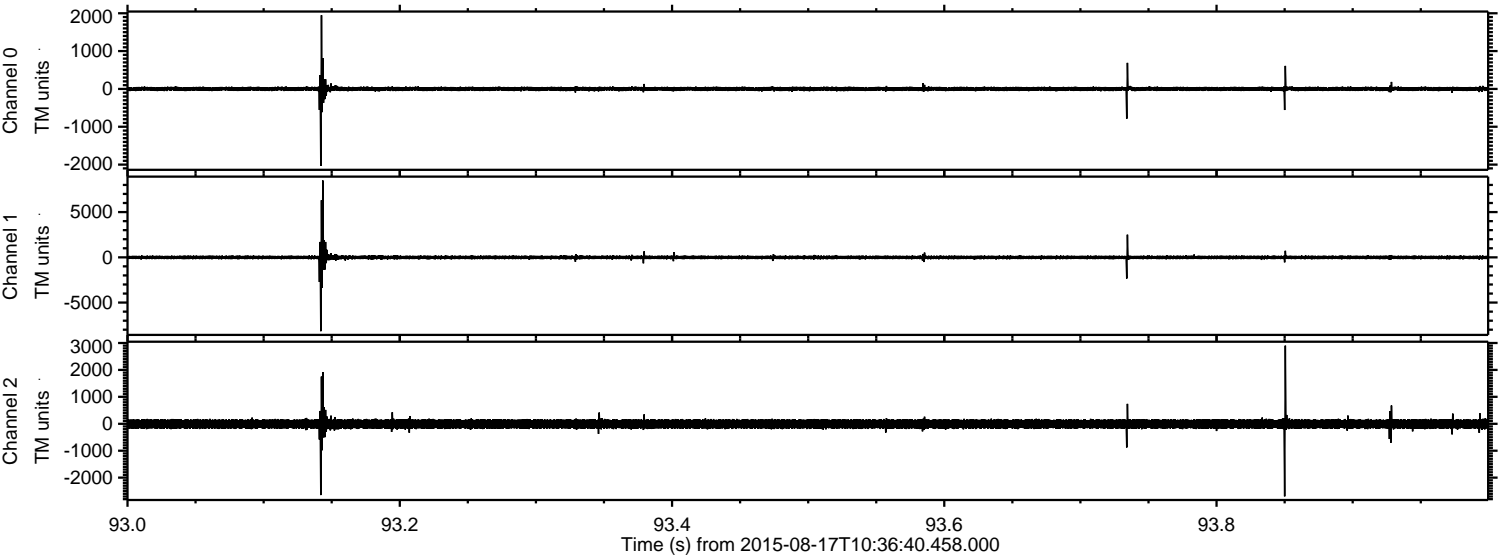



Processed Mon Aug 17 12:43:09 2015 by ELM ver.2012-10-06 from 001\_\_elm20150817\_103639\_\_dat00.bin

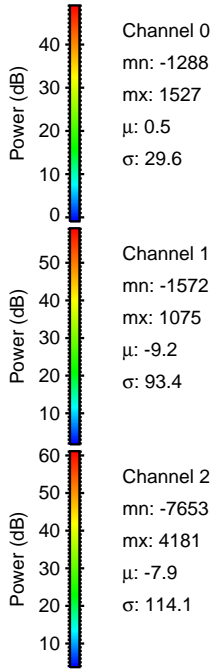
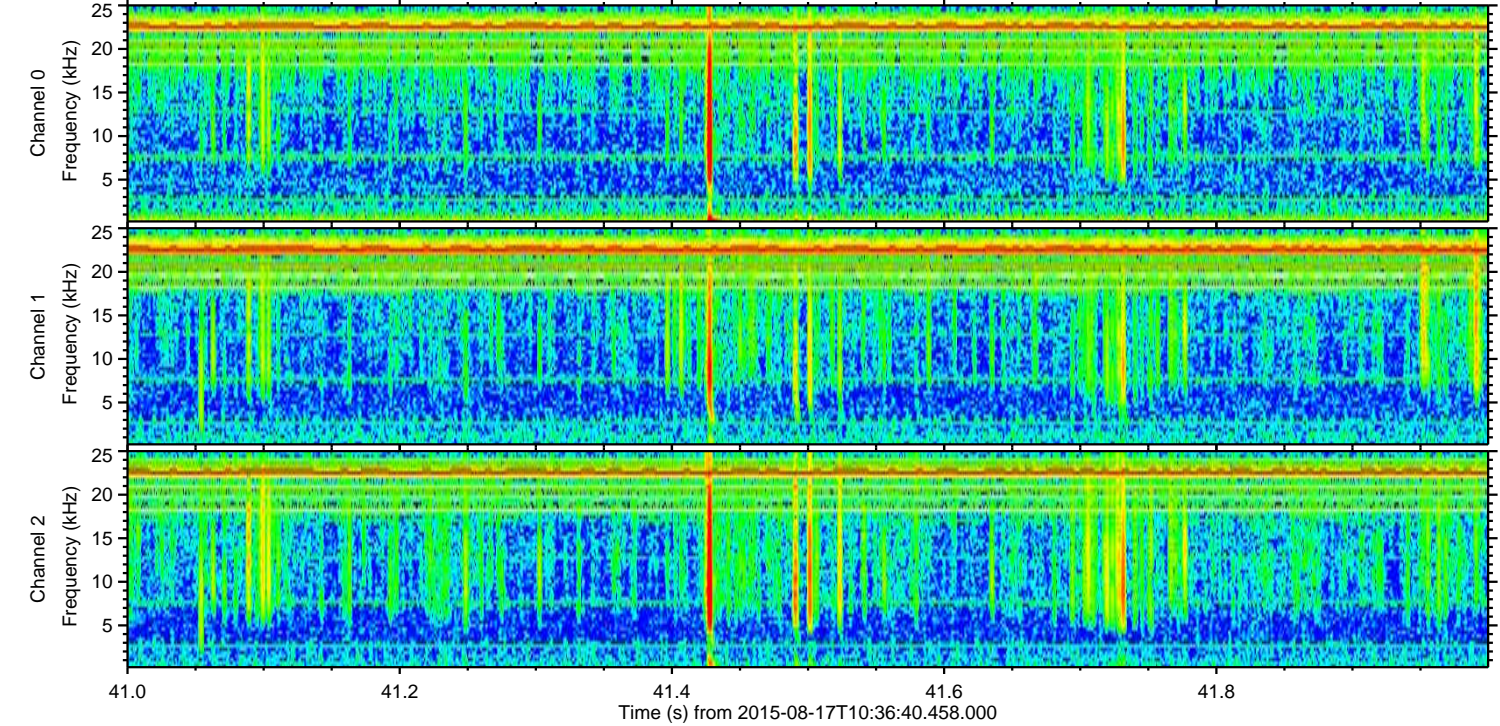
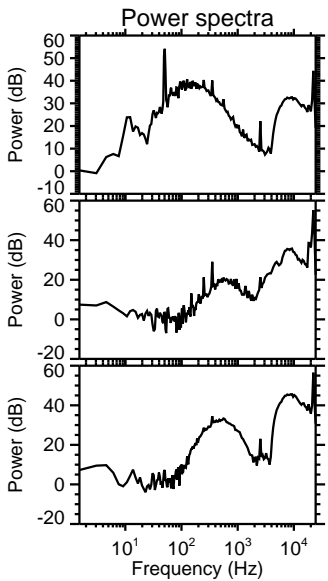
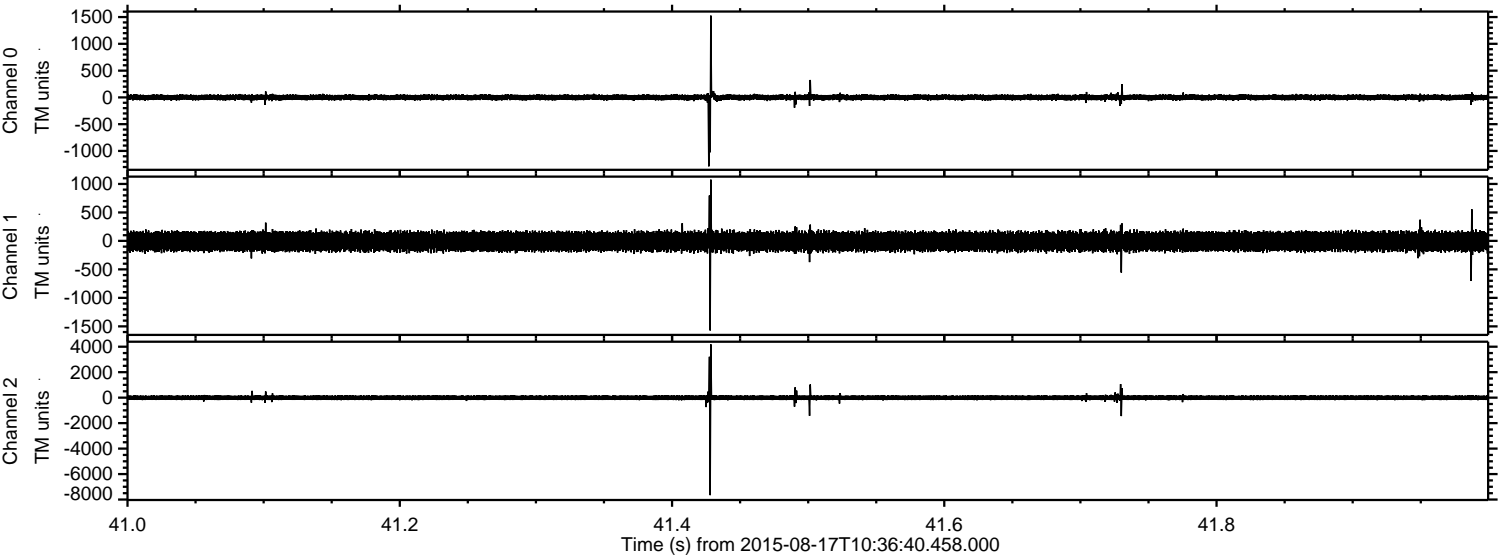



Processed Mon Aug 17 12:43:10 2015 by ELM ver.2012-10-06 from 001\_\_elm20150817\_103639\_\_dat00.bin

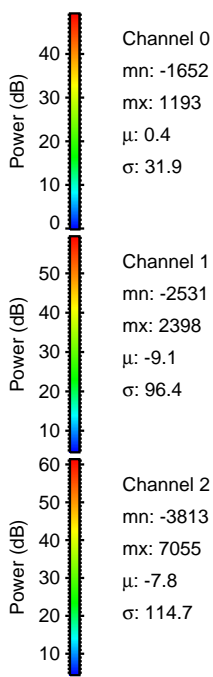
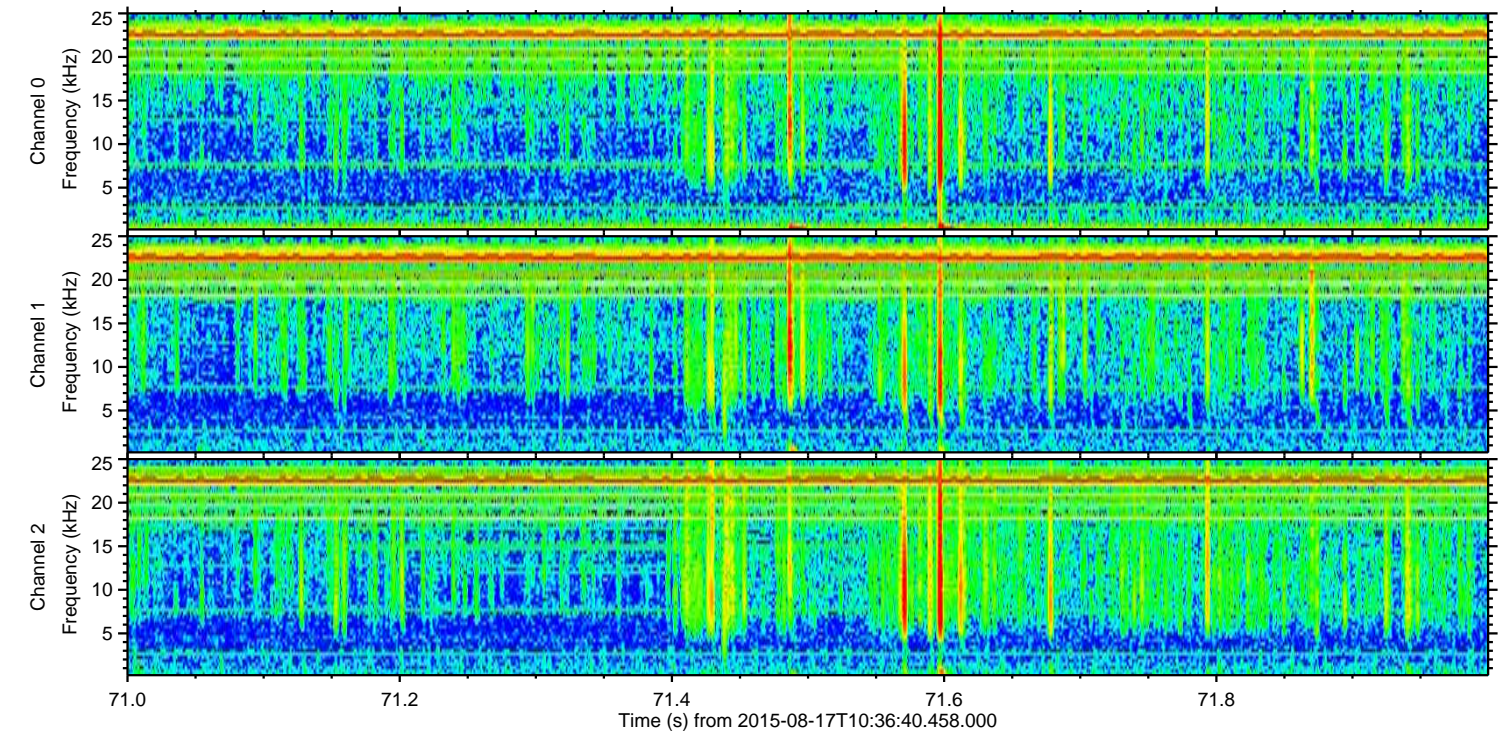
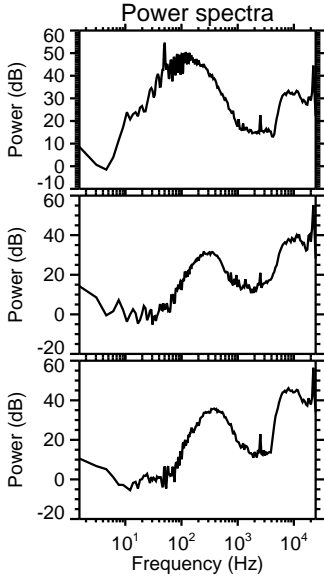
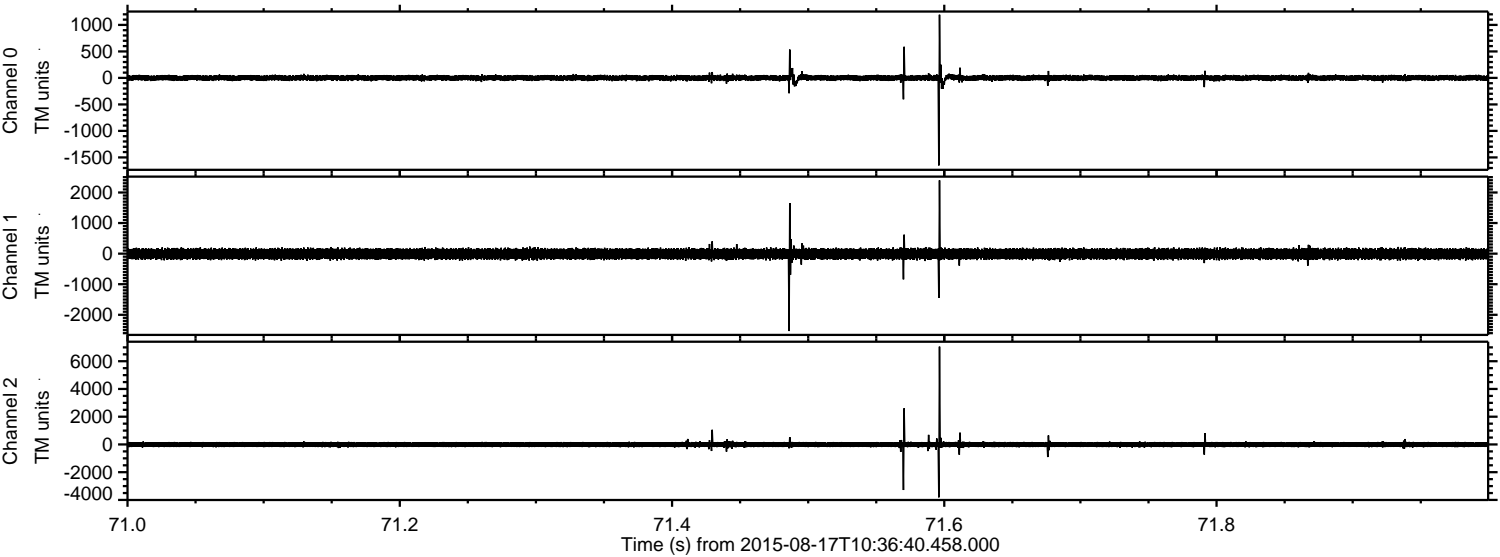

Channel 0  
mn: -1652  
mx: 1193  
 $\mu$ : 0.4  
 $\sigma$ : 31.9

Channel 1  
mn: -2531  
mx: 2398  
 $\mu$ : -9.1  
 $\sigma$ : 96.4

Channel 2  
mn: -3813  
mx: 7055  
 $\mu$ : -7.8  
 $\sigma$ : 114.7



Processed Mon Aug 17 12:43:11 2015 by ELM ver.2012-10-06 from 001\_\_elm20150817\_103639\_\_dat00.bin

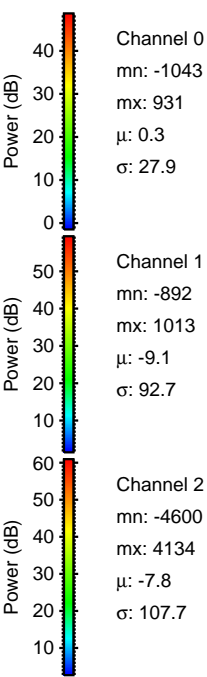
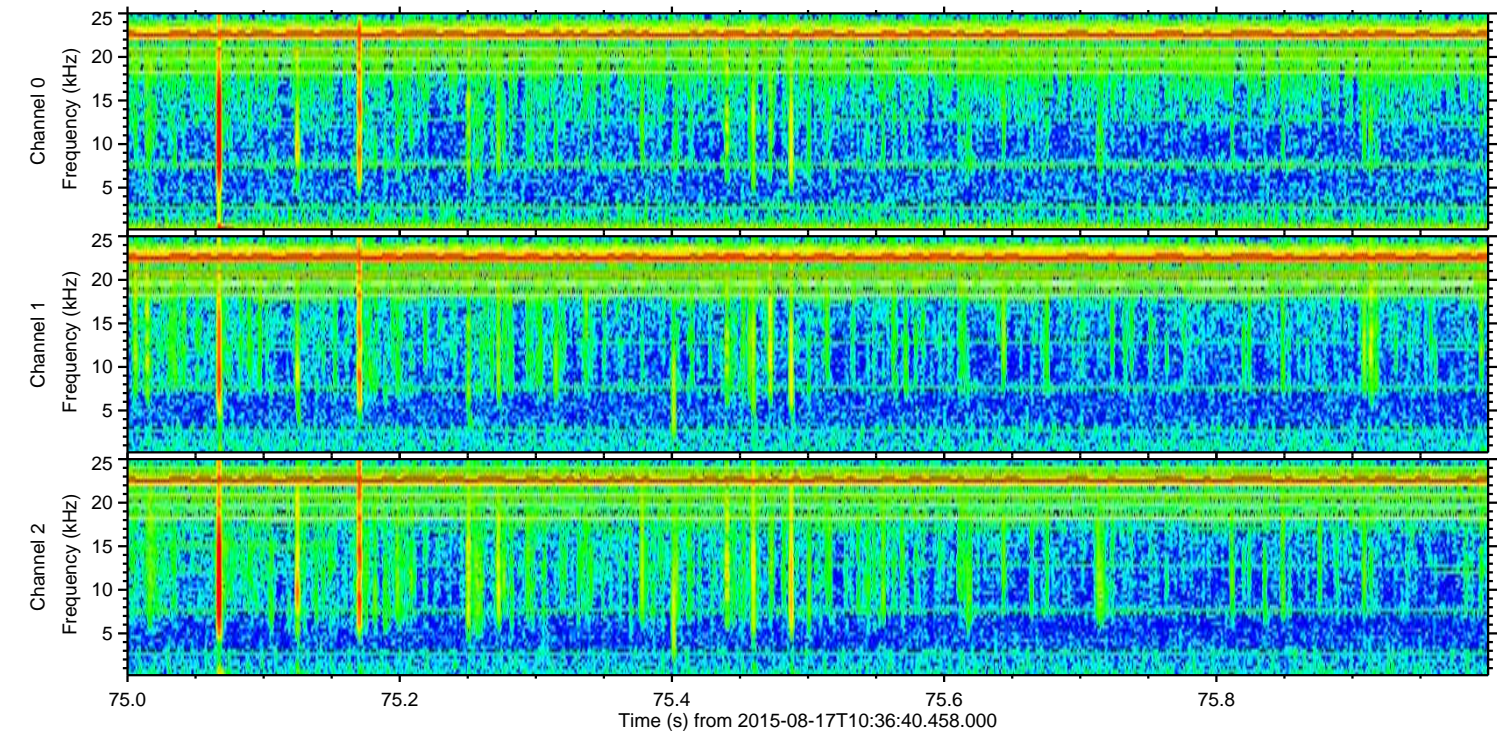
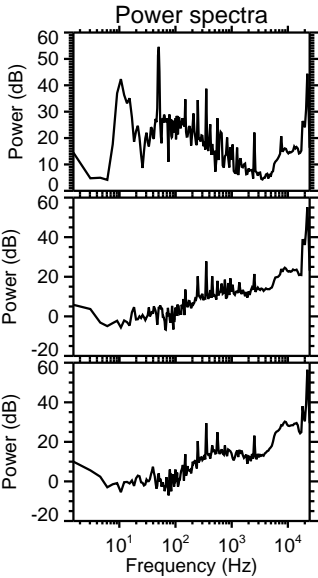
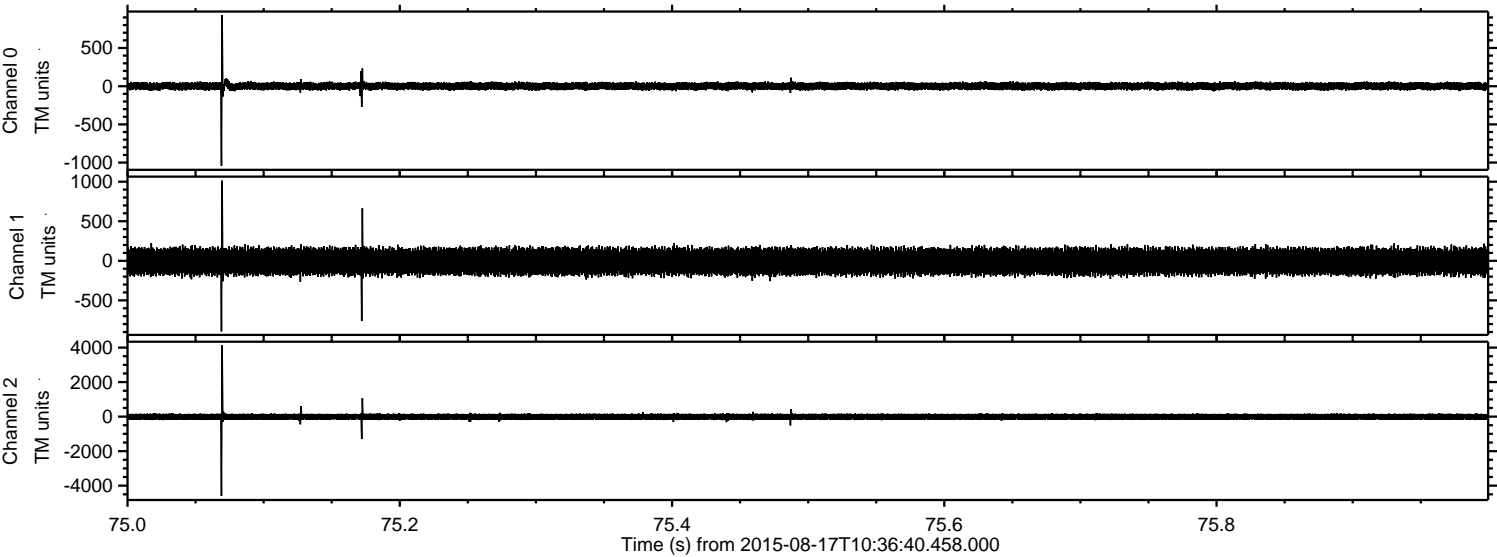



Processed Mon Aug 17 12:43:12 2015 by ELM ver.2012-10-06 from 001\_\_elm20150817\_103639\_\_dat00.bin

