

ELMAVAN 3D WAVEFORMS (Measured data sampled at 50 kHz) 51000 packets of 144 samples from 2015-08-17T05:31:26.804.000.

Processed Mon Aug 17 07:38:15 2015 by ELM ver.2012-10-06 from 001\_\_elm20150817\_053125\_\_dat00.bin

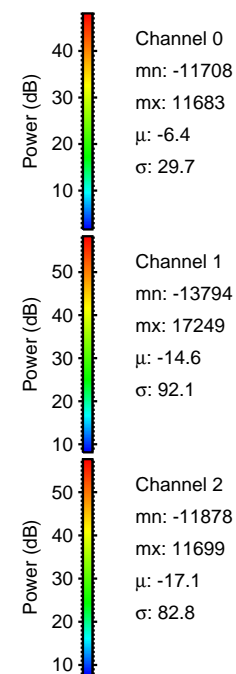

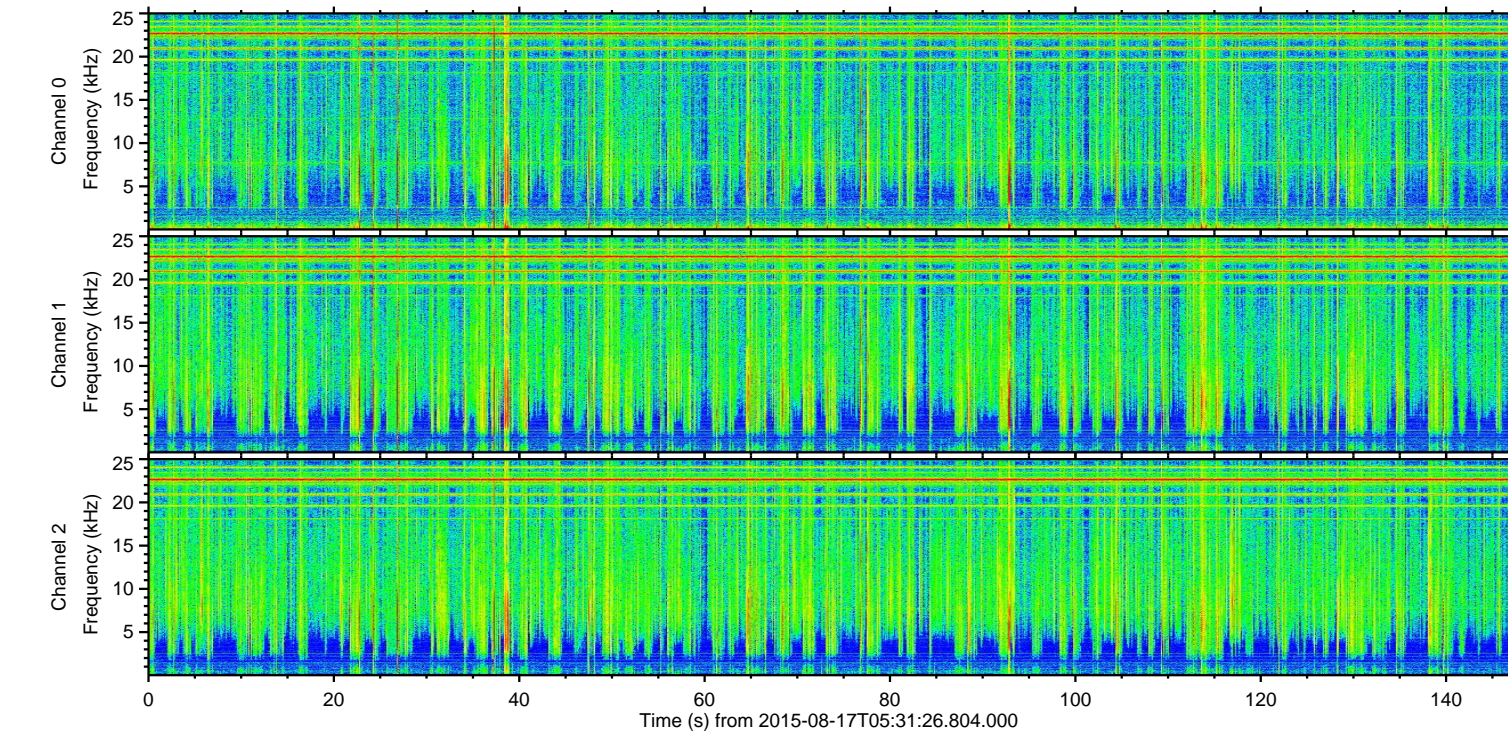
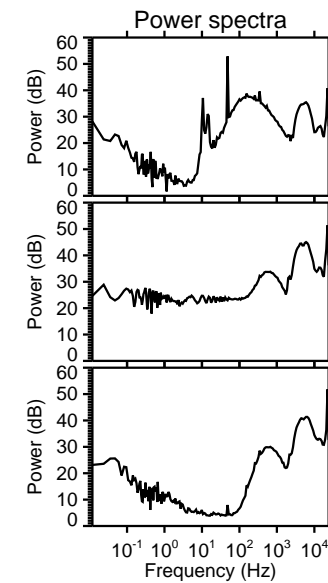
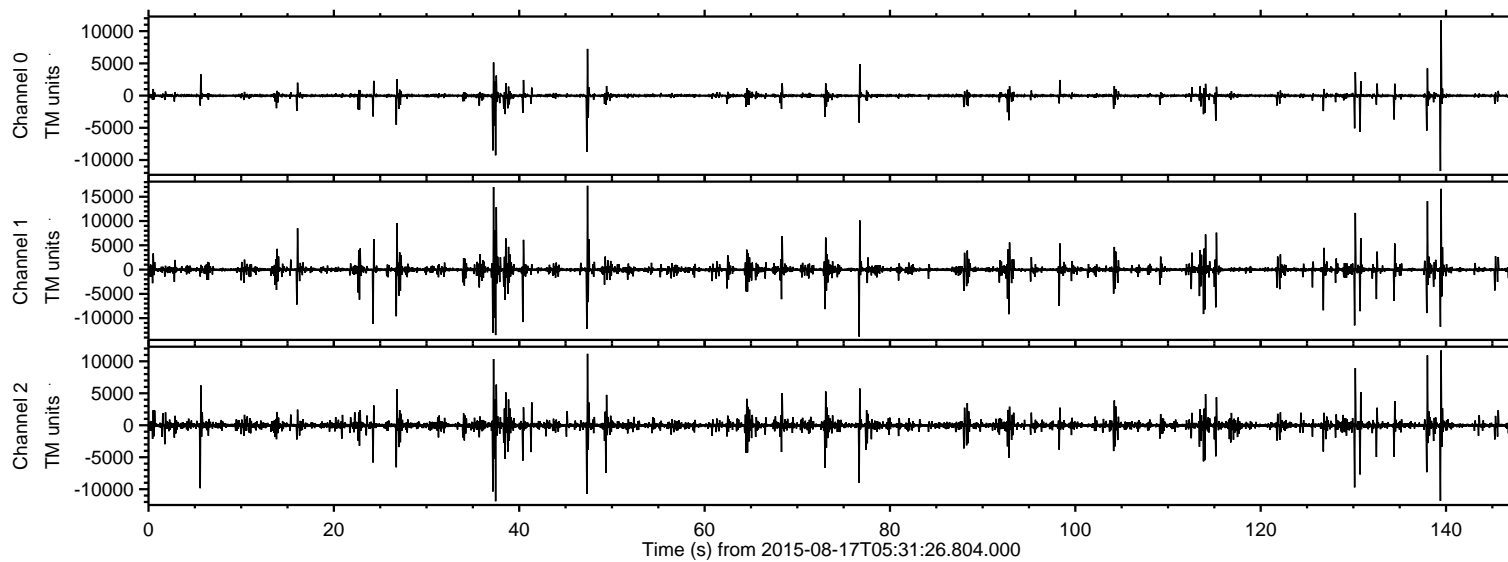

Processed Mon Aug 17 07:38:27 2015 by ELM ver.2012-10-06 from 001\_\_elm20150817\_053125\_\_dat00.bin

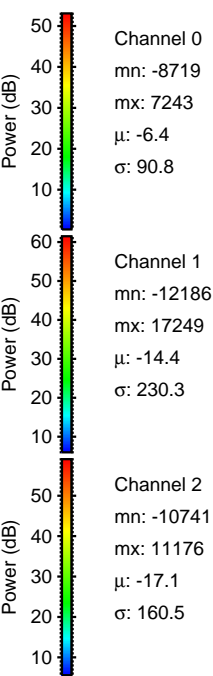
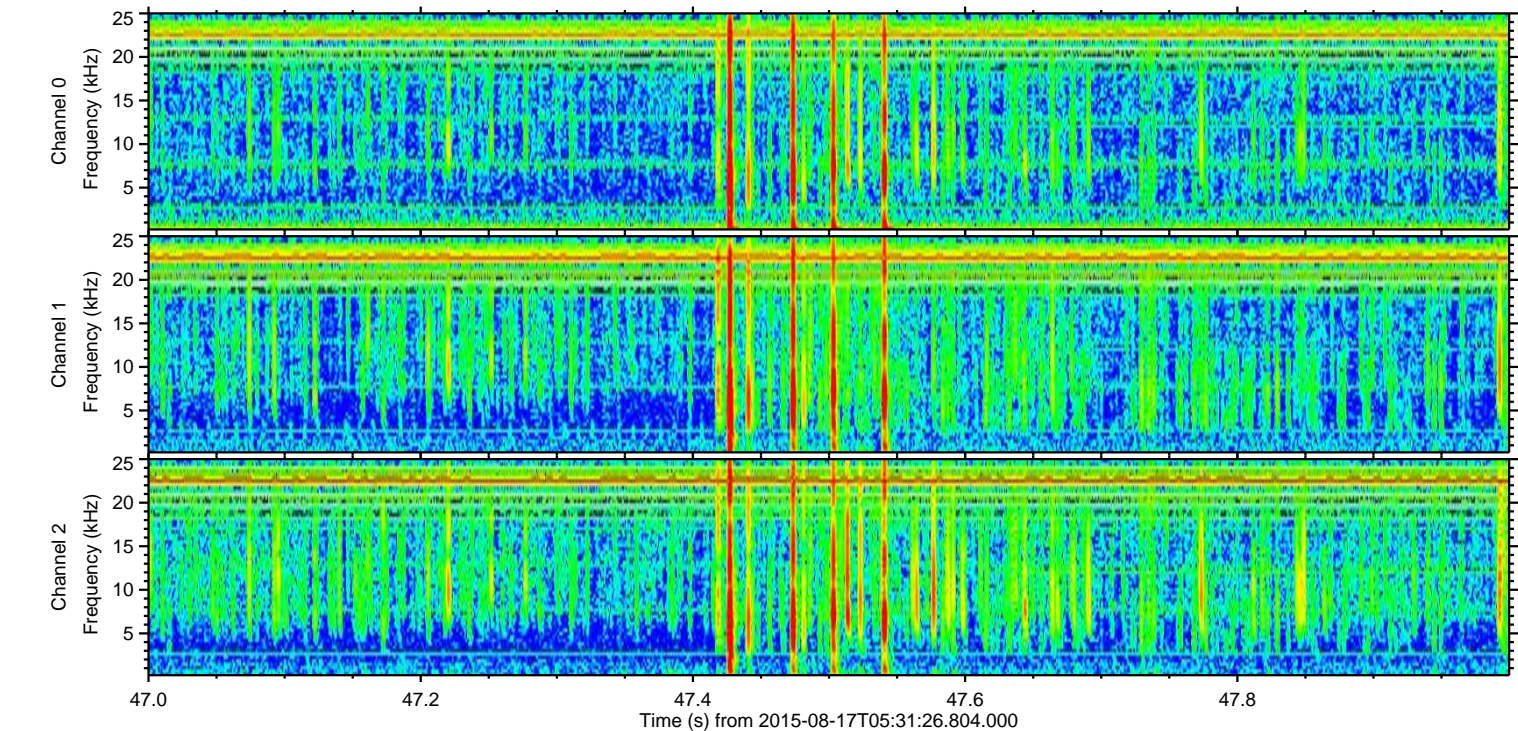
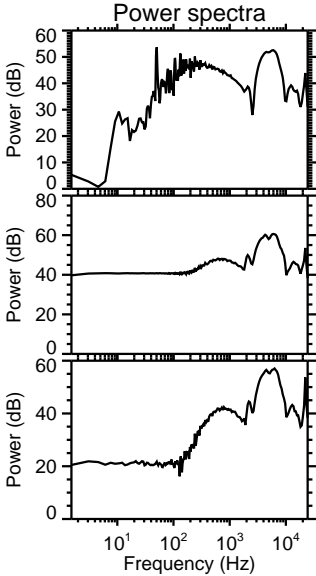
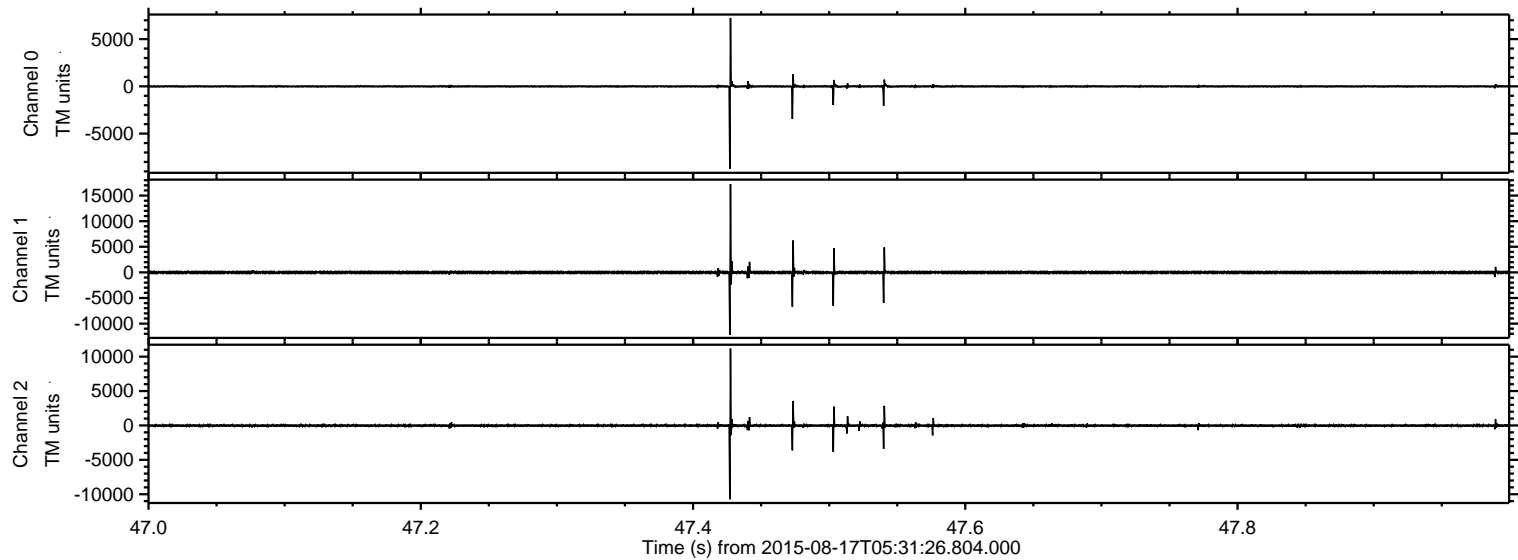



Processed Mon Aug 17 07:38:27 2015 by ELM ver.2012-10-06 from 001\_\_elm20150817\_053125\_\_dat00.bin

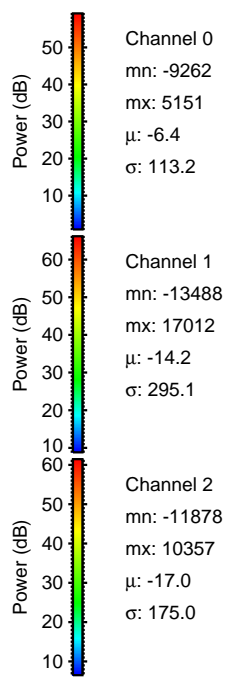
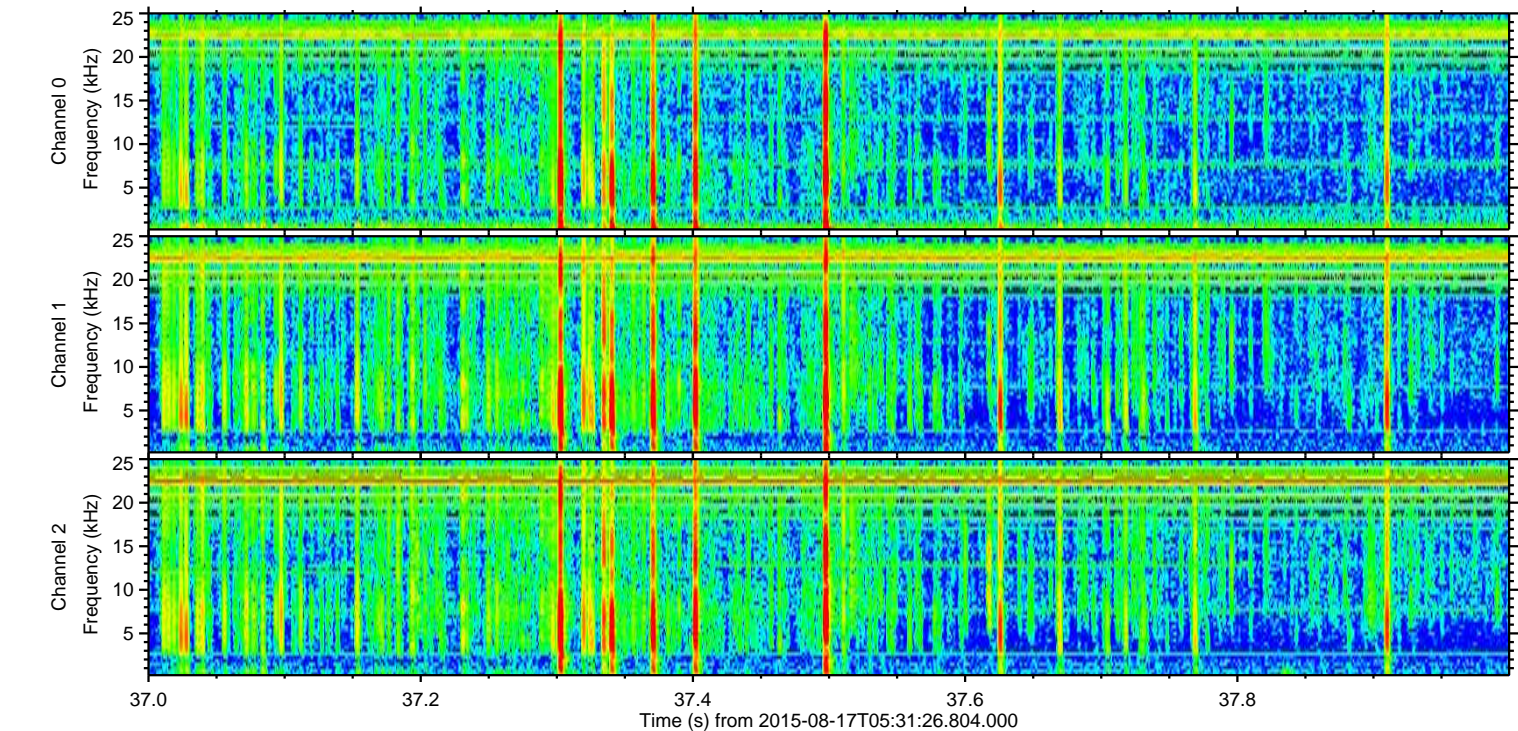
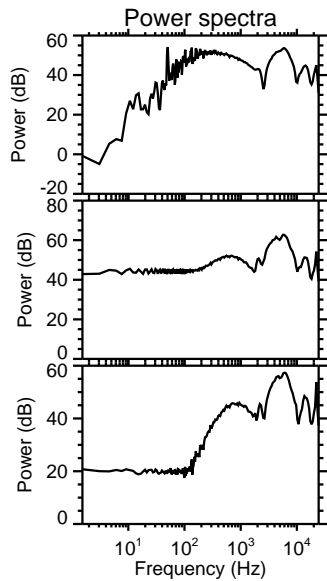
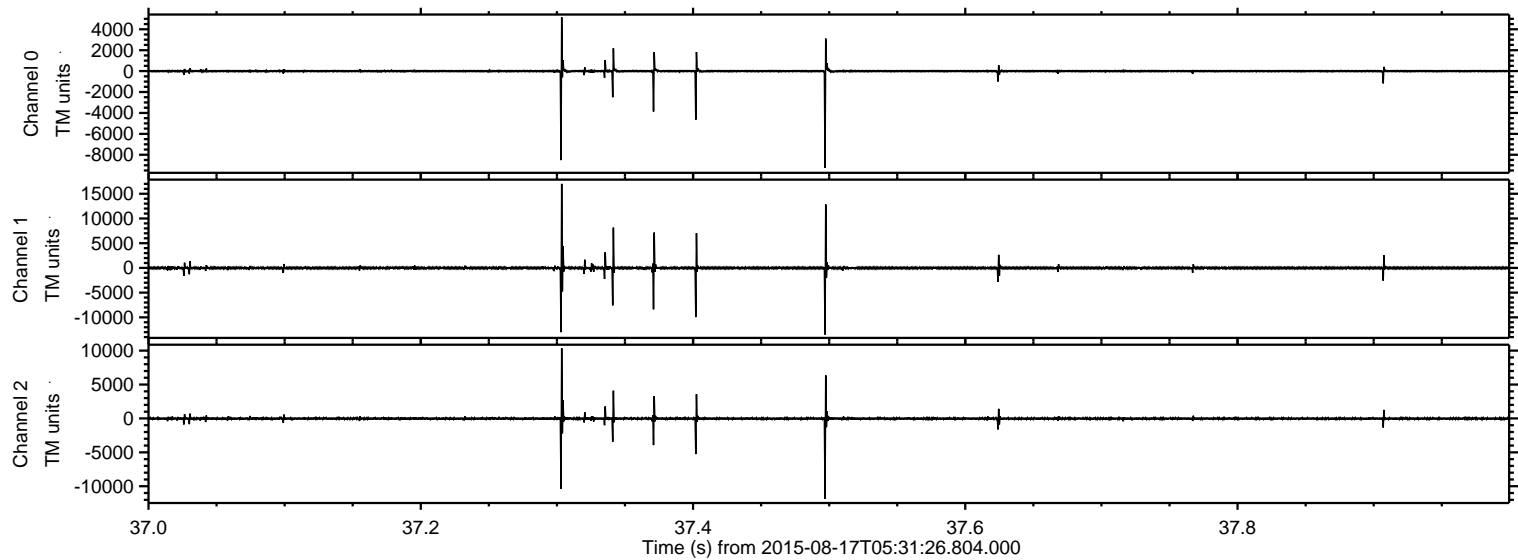



ELMAVAN 3D WAVEFORMS (Measured data sampled at 50 kHz) 51000 packets of 144 samples from 2015-08-17T05:31:26.804.000. Part 140/147

Processed Mon Aug 17 07:38:28 2015 by ELM ver.2012-10-06 from 001\_\_elm20150817\_053125\_\_dat00.bin

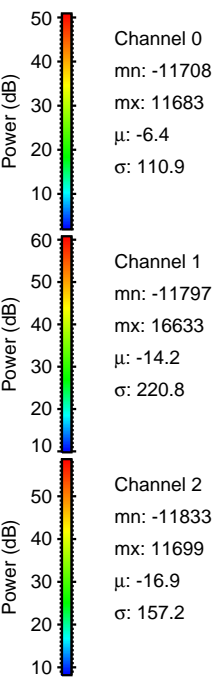
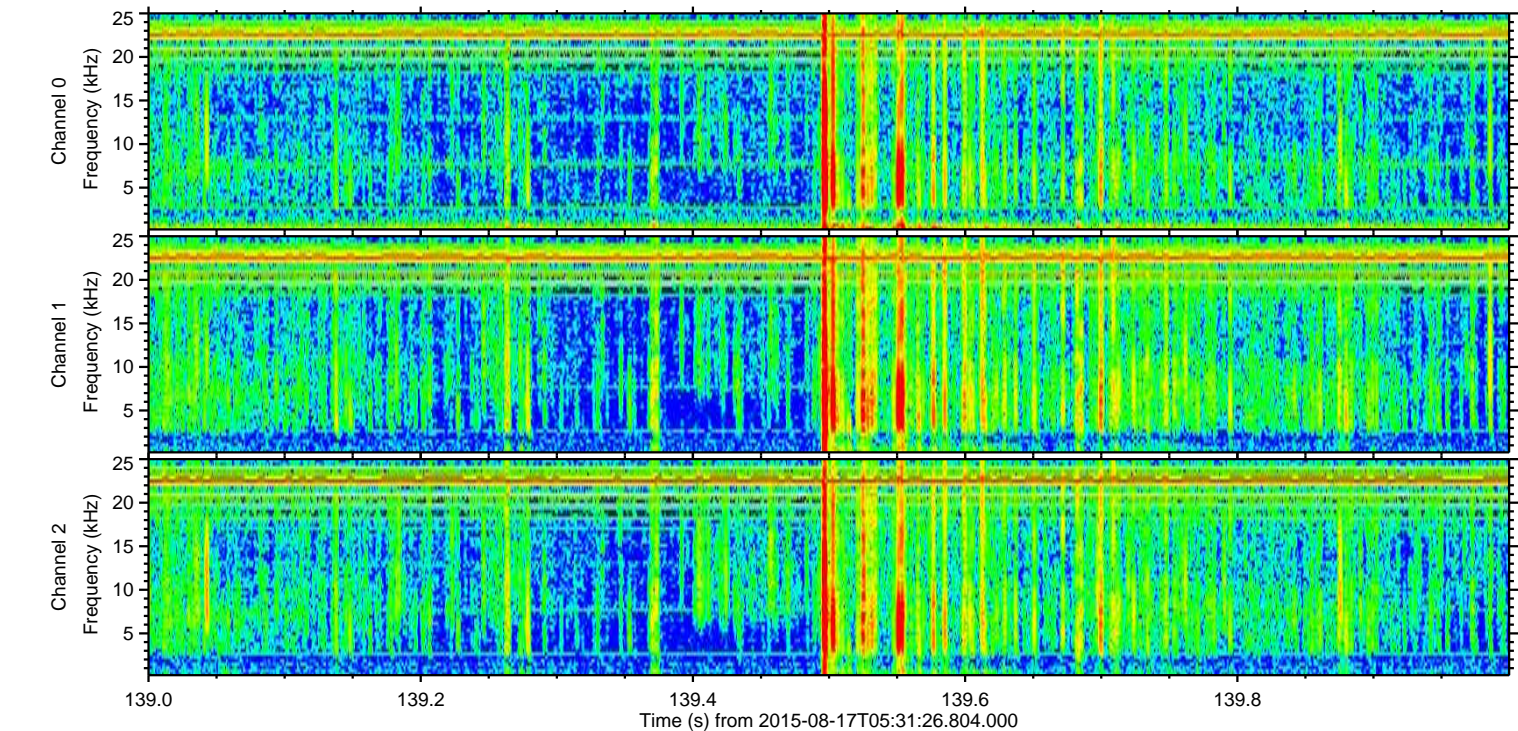
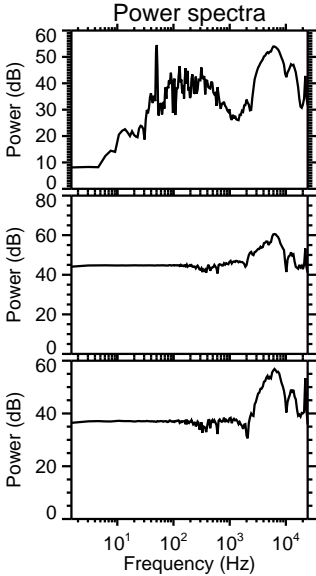
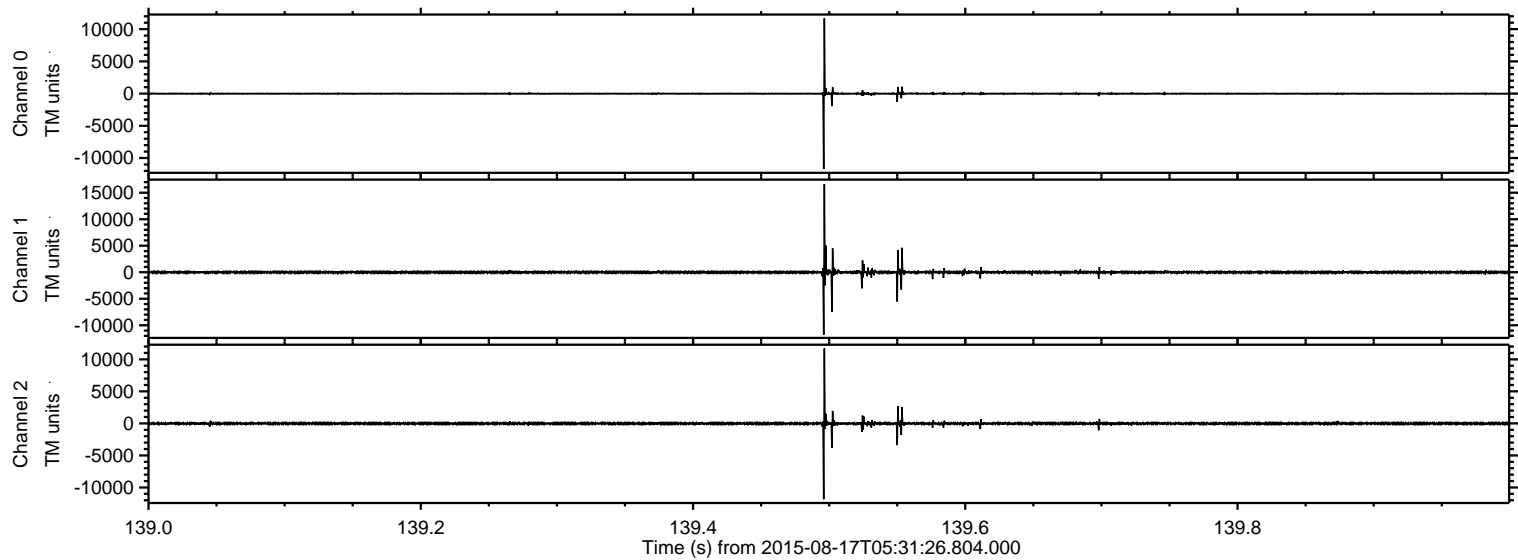



ELMAVAN 3D WAVEFORMS (Measured data sampled at 50 kHz) 51000 packets of 144 samples from 2015-08-17T05:31:26.804.000. Part 139/147

Processed Mon Aug 17 07:38:29 2015 by ELM ver.2012-10-06 from 001\_\_elm20150817\_053125\_\_dat00.bin

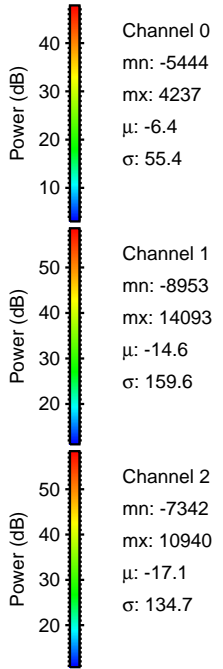
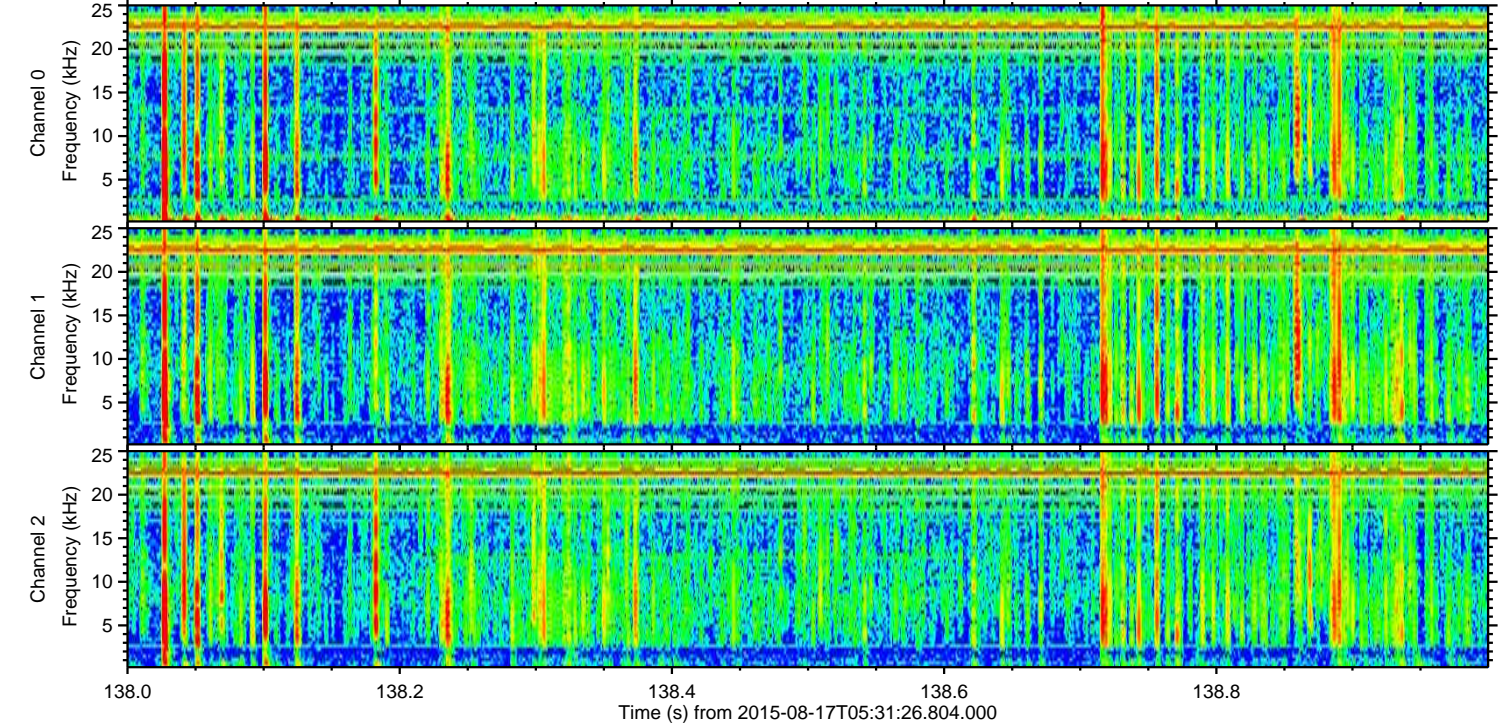
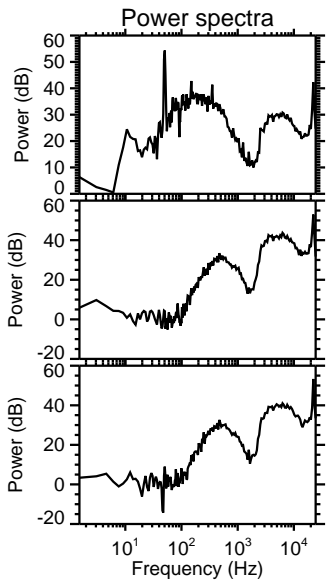
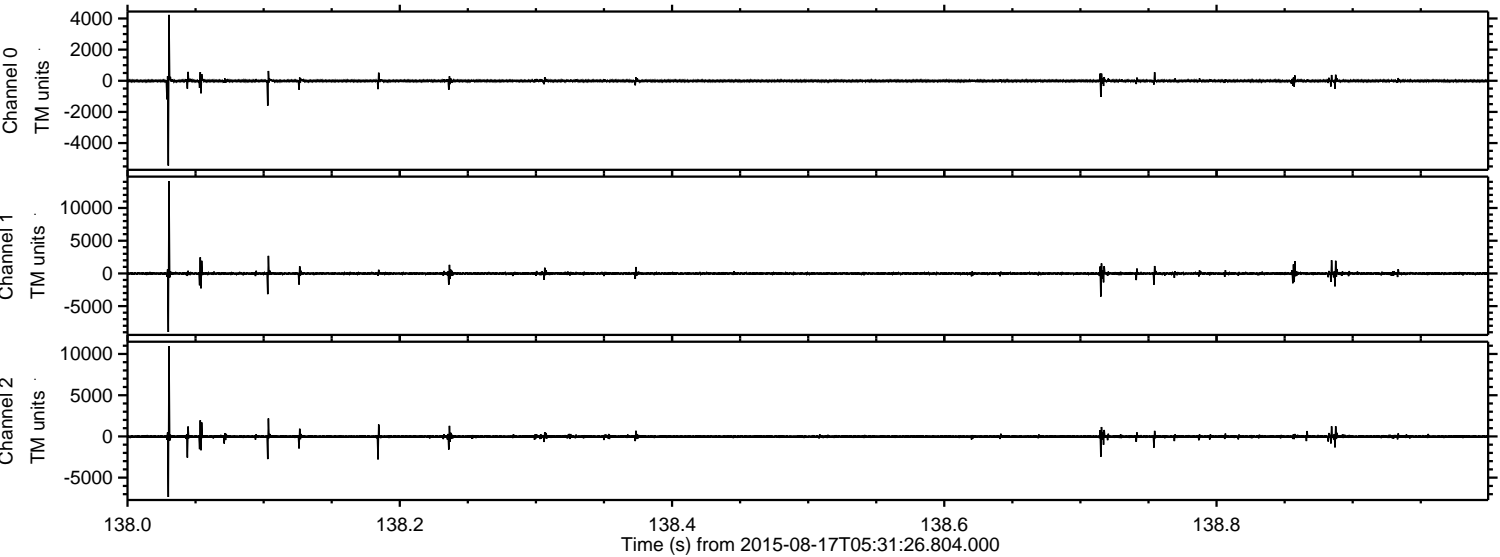



ELMAVAN 3D WAVEFORMS (Measured data sampled at 50 kHz) 51000 packets of 144 samples from 2015-08-17T05:31:26.804.000. Part 77/147

Processed Mon Aug 17 07:38:30 2015 by ELM ver.2012-10-06 from 001\_\_elm20150817\_053125\_\_dat00.bin

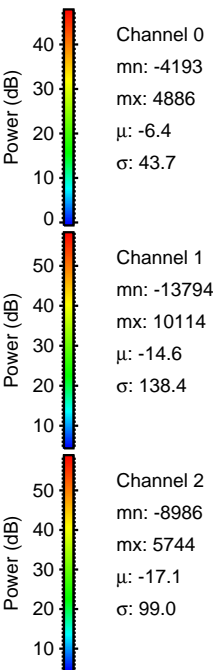
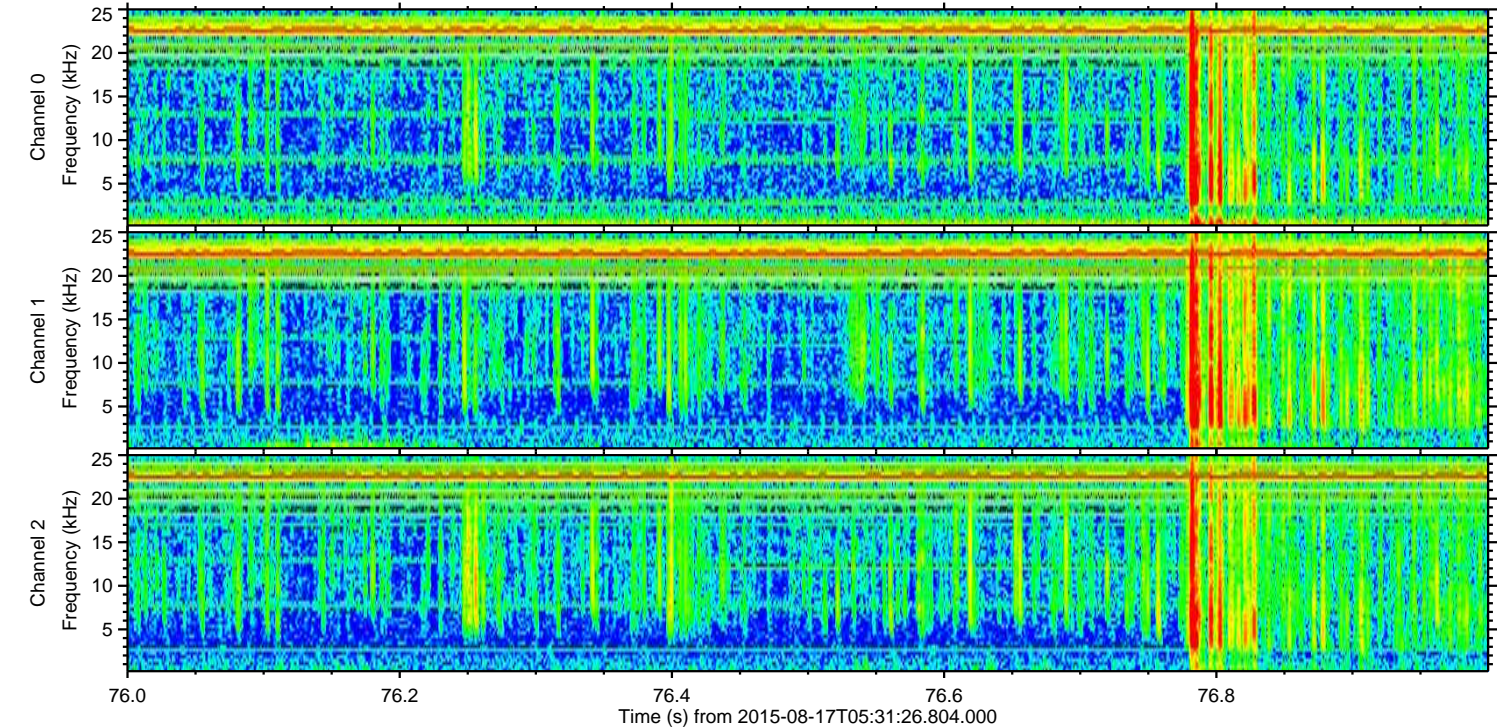
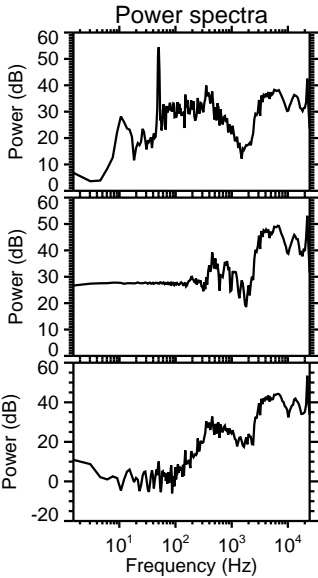
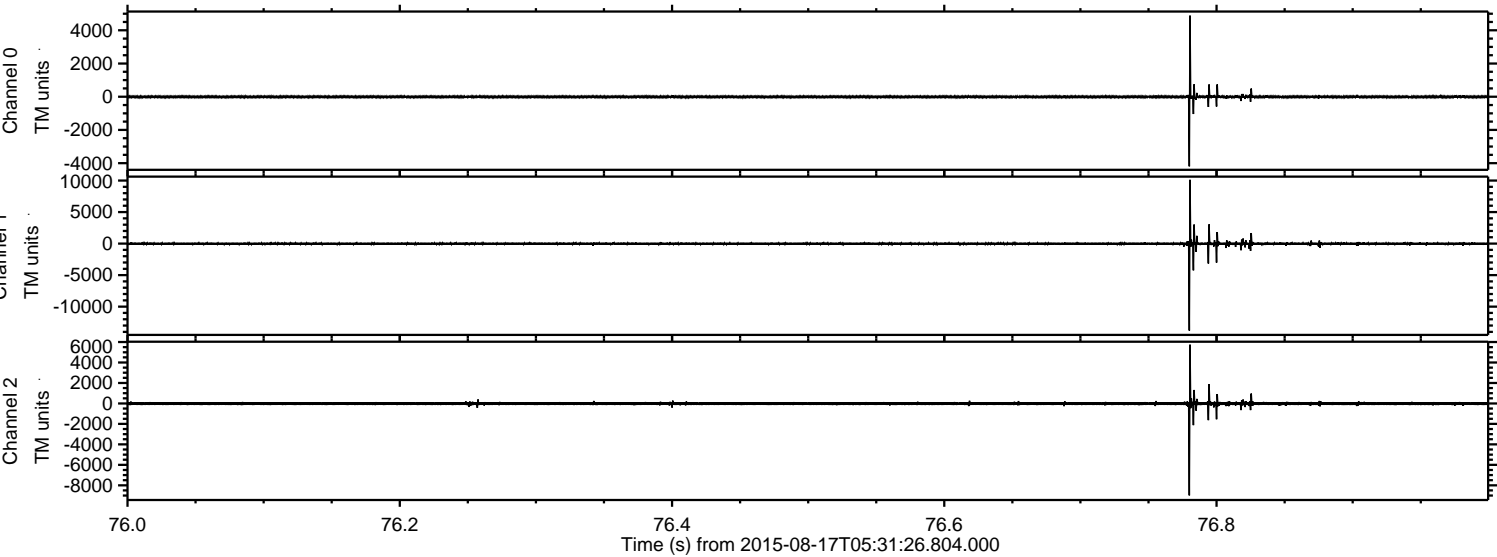



ELMAVAN 3D WAVEFORMS (Measured data sampled at 50 kHz) 51000 packets of 144 samples from 2015-08-17T05:31:26.804.000. Part 131/147

Processed Mon Aug 17 07:38:31 2015 by ELM ver.2012-10-06 from 001\_\_elm20150817\_053125\_\_dat00.bin

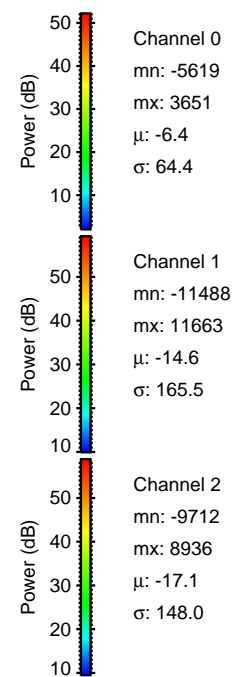
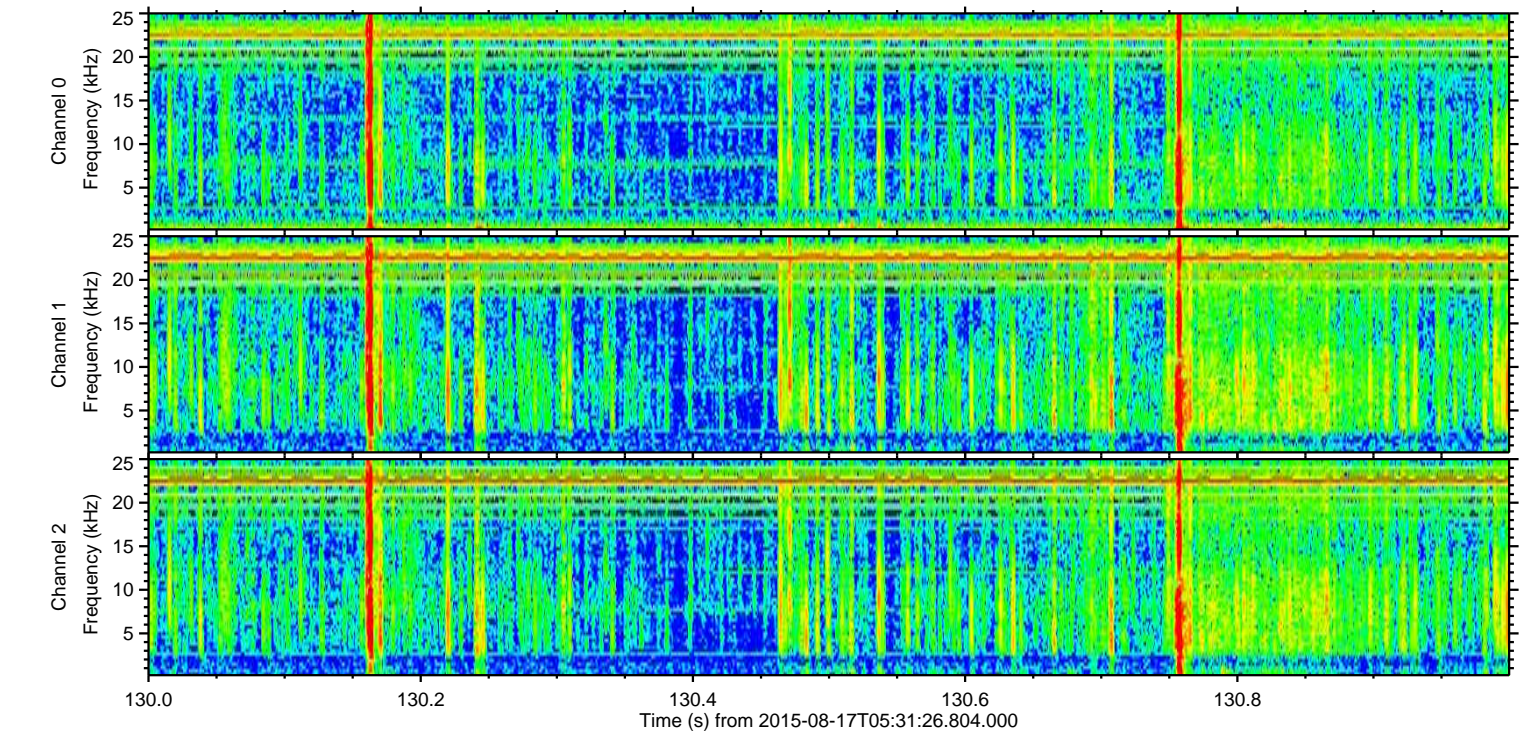
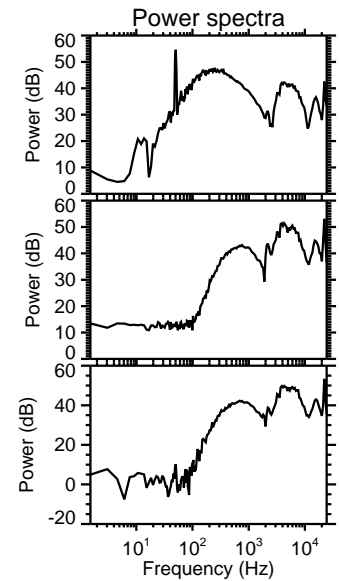
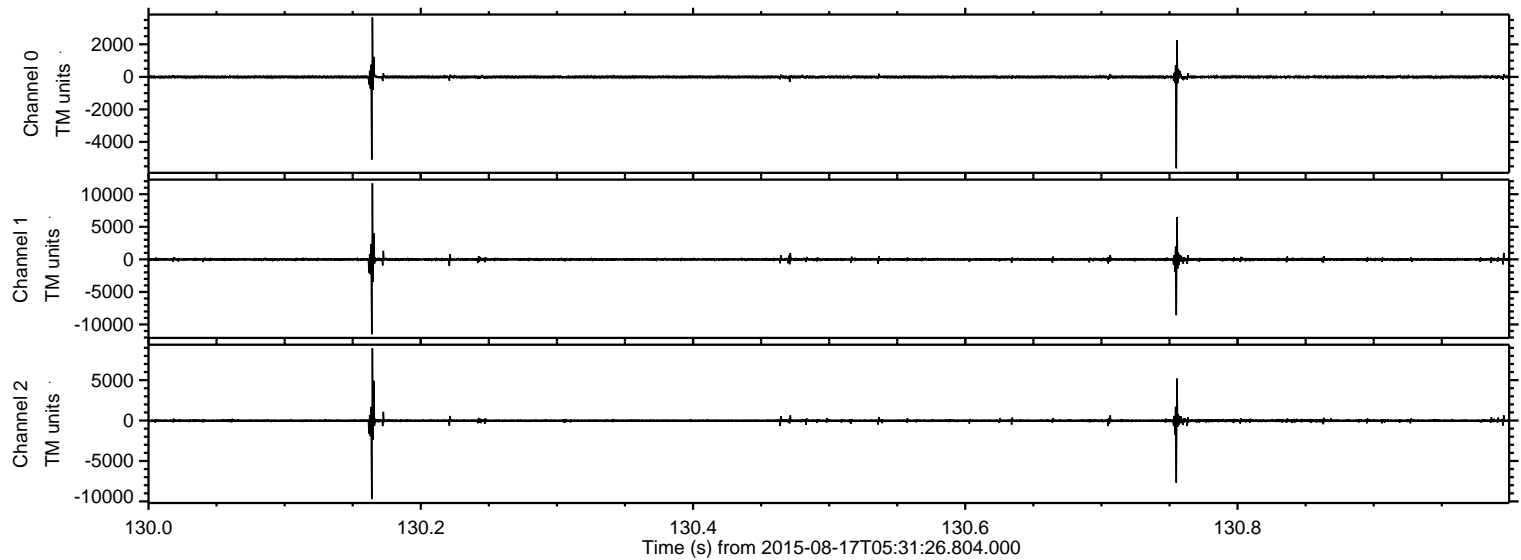

ELMAVAN 3D WAVEFORMS (Measured data sampled at 50 kHz) 51000 packets of 144 samples from 2015-08-17T05:31:26.804.000. Part 25/147

Processed Mon Aug 17 07:38:32 2015 by ELM ver.2012-10-06 from 001\_\_elm20150817\_053125\_\_dat00.bin

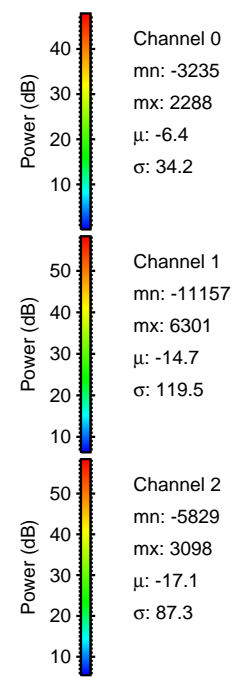
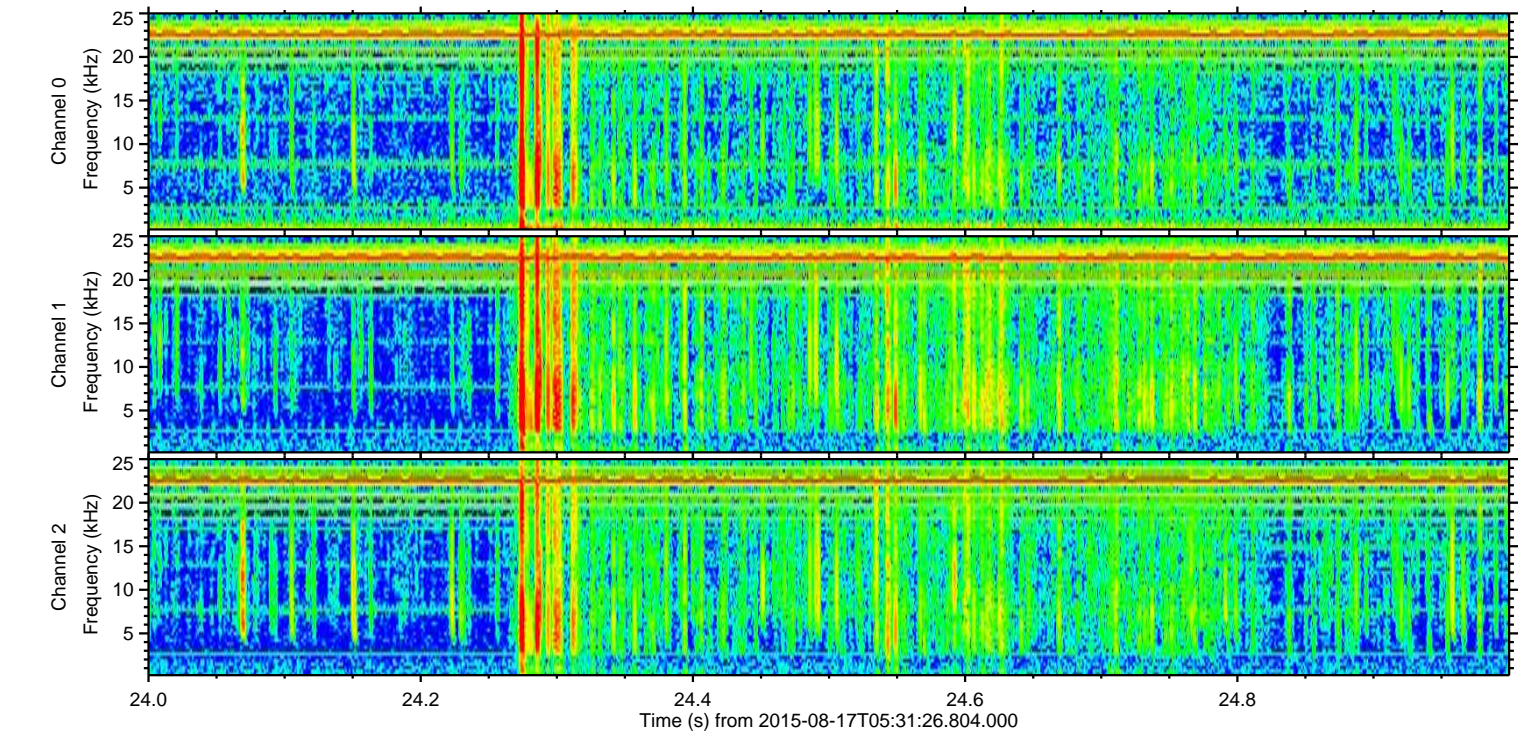
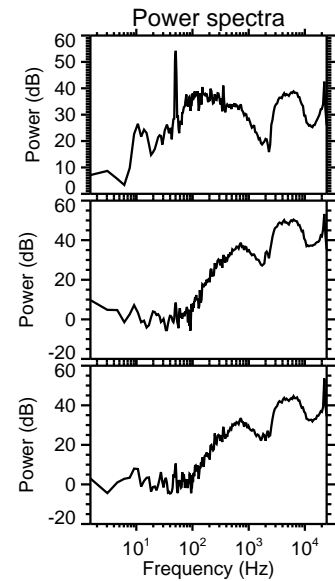
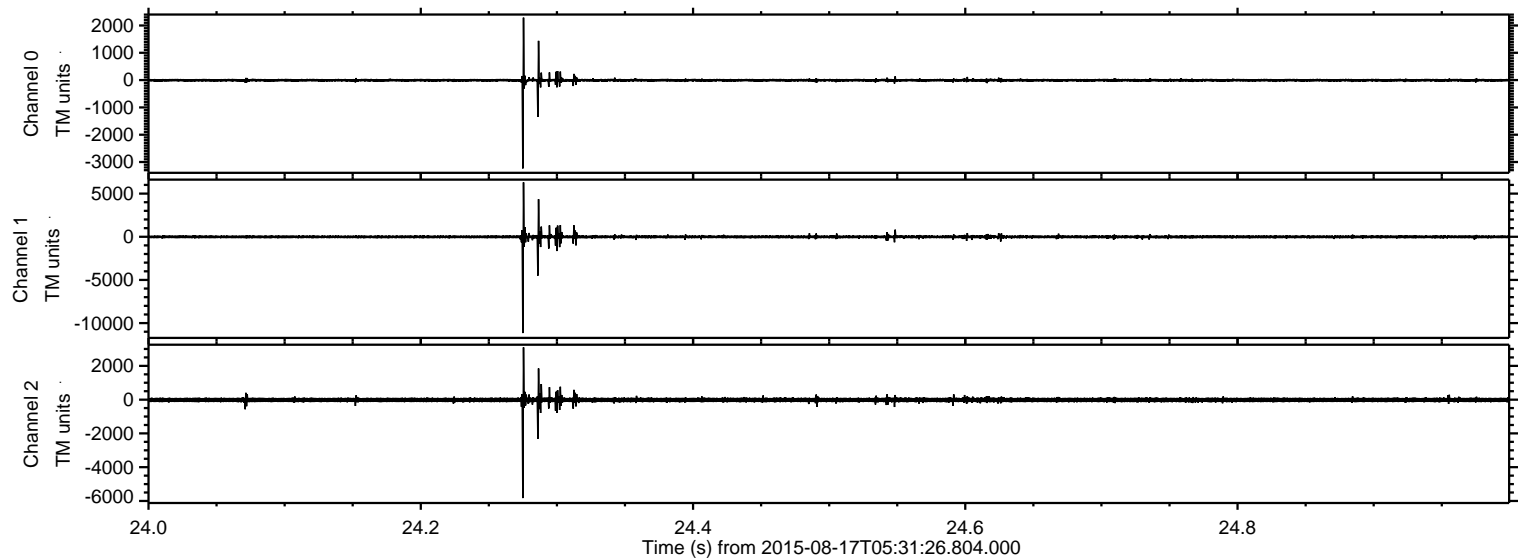

Channel 0  
mn: -3235  
mx: 2288  
 $\mu$ : -6.4  
 $\sigma$ : 34.2

Channel 1  
mn: -11157  
mx: 6301  
 $\mu$ : -14.7  
 $\sigma$ : 119.5

Channel 2  
mn: -5829  
mx: 3098  
 $\mu$ : -17.1  
 $\sigma$ : 87.3



ELMAVAN 3D WAVEFORMS (Measured data sampled at 50 kHz) 51000 packets of 144 samples from 2015-08-17T05:31:26.804.000. Part 41/147

Processed Mon Aug 17 07:38:33 2015 by ELM ver.2012-10-06 from 001\_\_elm20150817\_053125\_\_dat00.bin

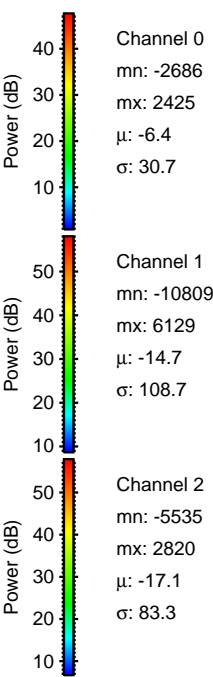
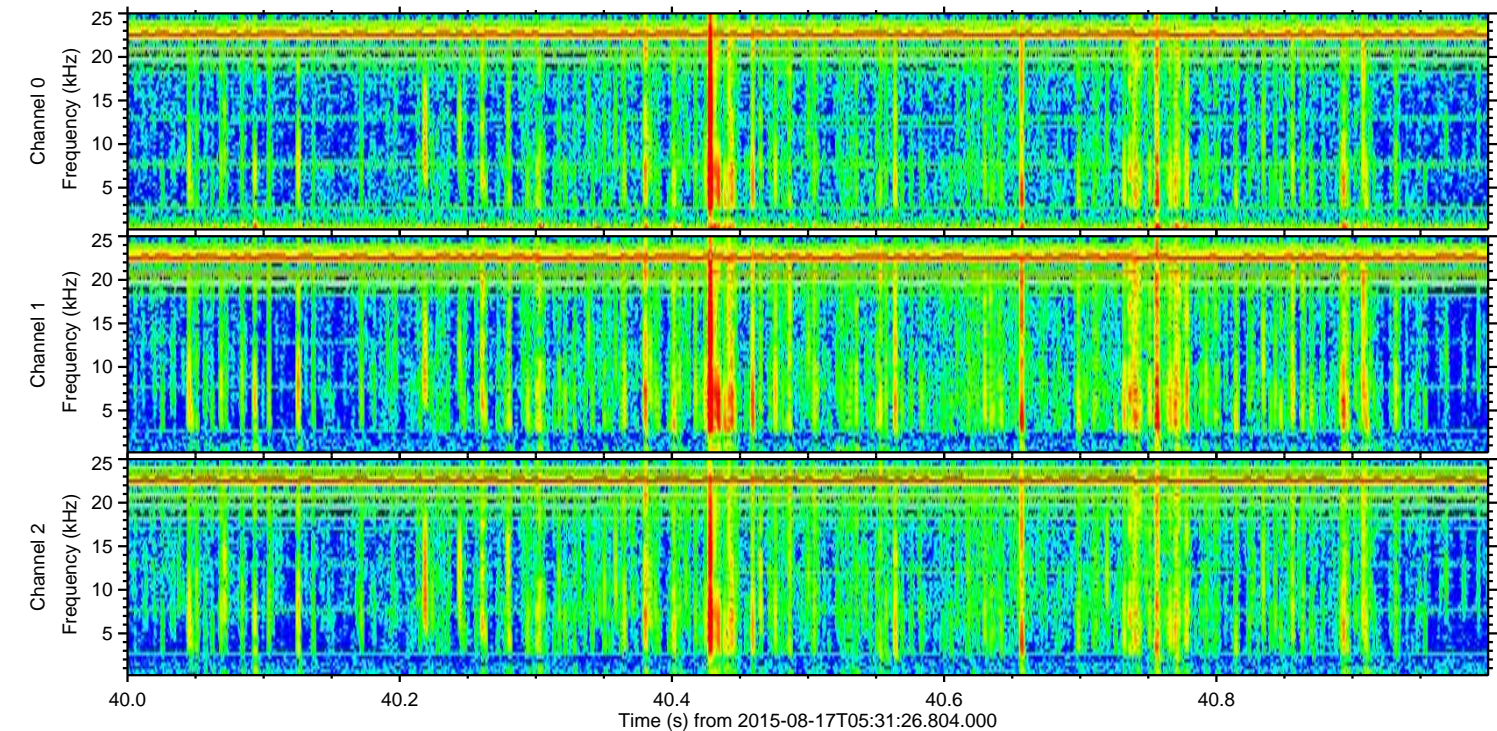
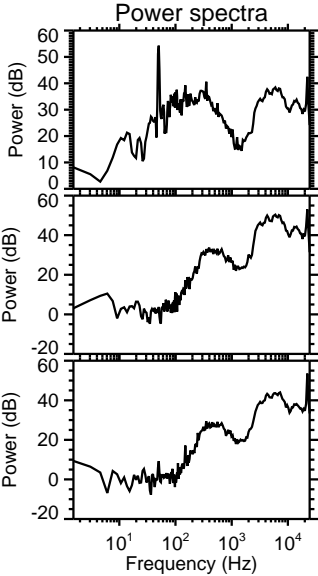
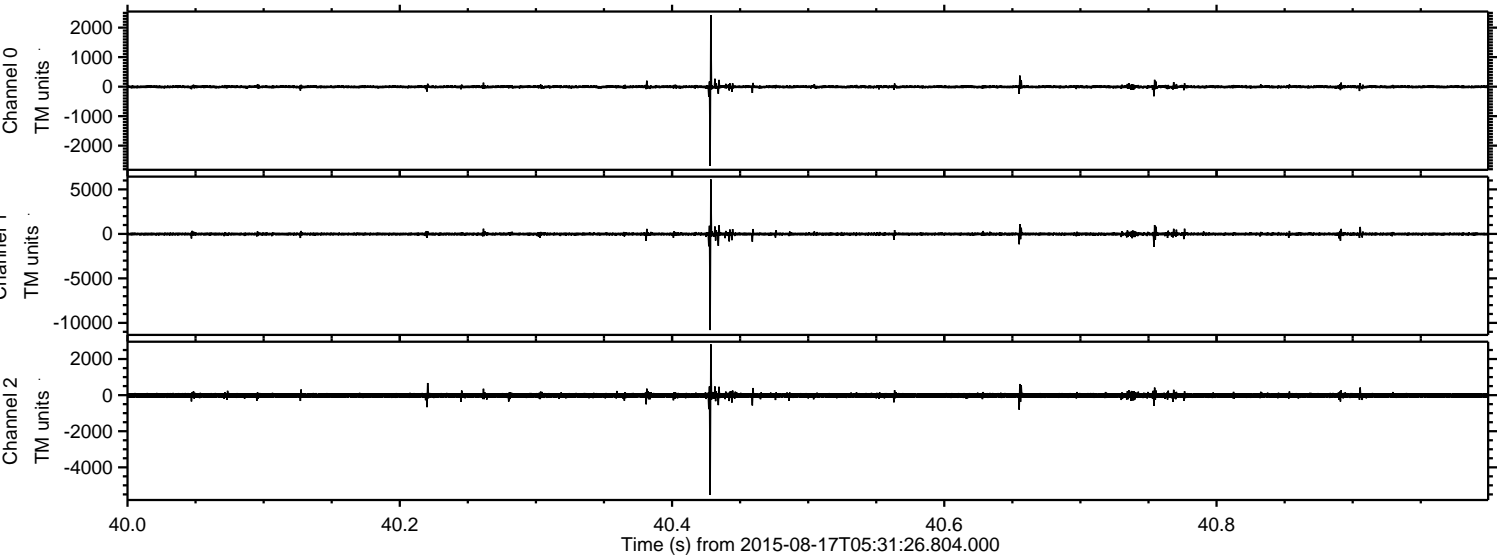



Processed Mon Aug 17 07:38:34 2015 by ELM ver.2012-10-06 from 001\_\_elm20150817\_053125\_\_dat00.bin

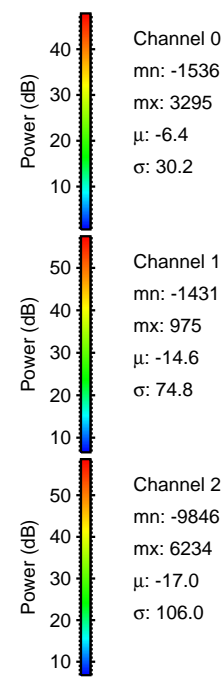
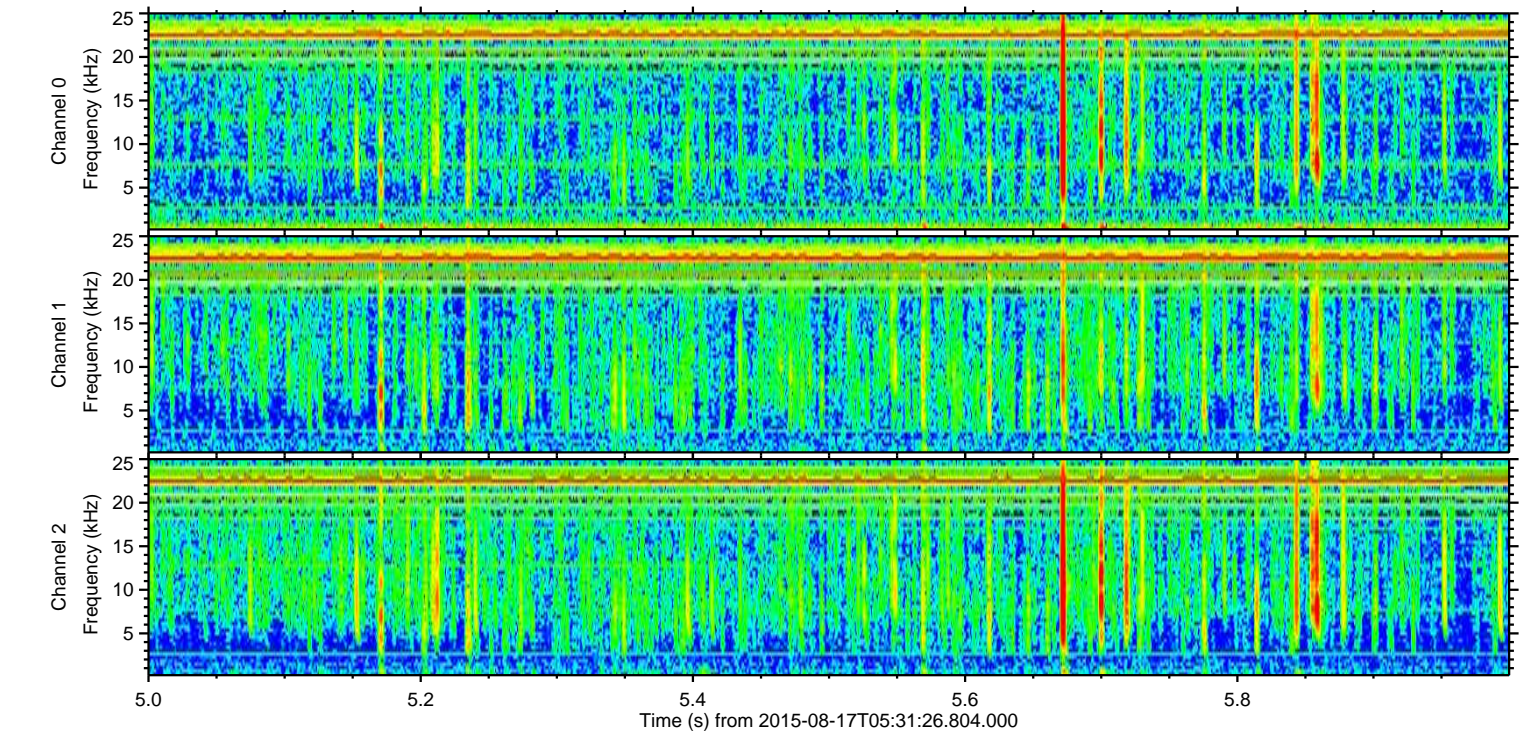
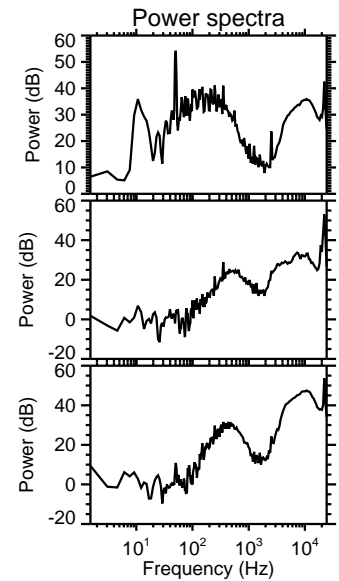
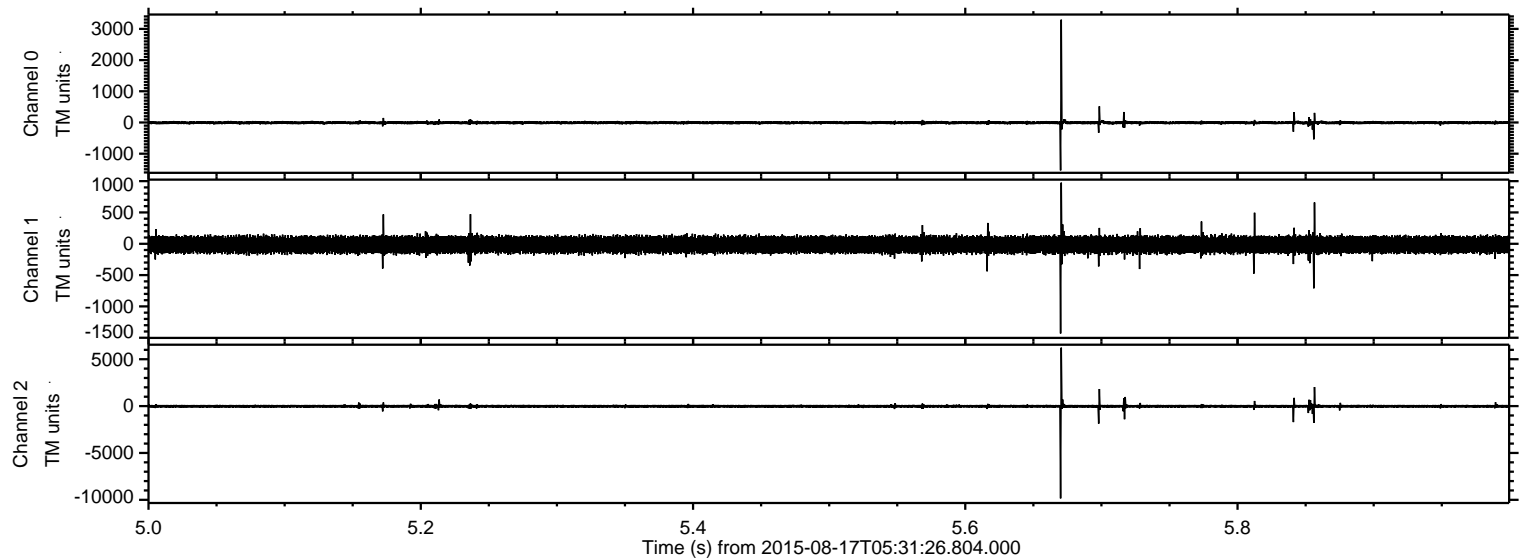

Channel 0  
mn: -1536  
mx: 3295  
 $\mu$ : -6.4  
 $\sigma$ : 30.2

Channel 1  
mn: -1431  
mx: 975  
 $\mu$ : -14.6  
 $\sigma$ : 74.8

Channel 2  
mn: -9846  
mx: 6234  
 $\mu$ : -17.0  
 $\sigma$ : 106.0



ELMAVAN 3D WAVEFORMS (Measured data sampled at 50 kHz) 51000 packets of 144 samples from 2015-08-17T05:31:26.804.000. Part 112/147

Processed Mon Aug 17 07:38:35 2015 by ELM ver.2012-10-06 from 001\_\_elm20150817\_053125\_\_dat00.bin

