

ELMAVAN 3D WAVEFORMS (Measured data sampled at 50 kHz) 51000 packets of 144 samples from 2015-08-17T05:26:26.581.000.

Processed Mon Aug 17 07:32:56 2015 by ELM ver.2012-10-06 from 001__elm20150817_052625__dat00.bin

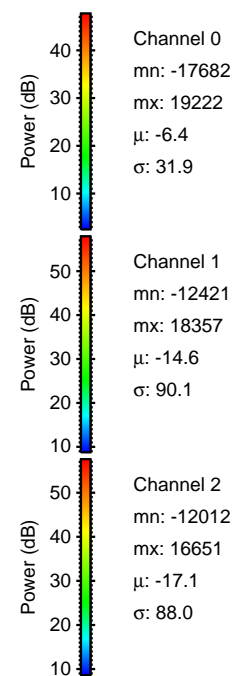
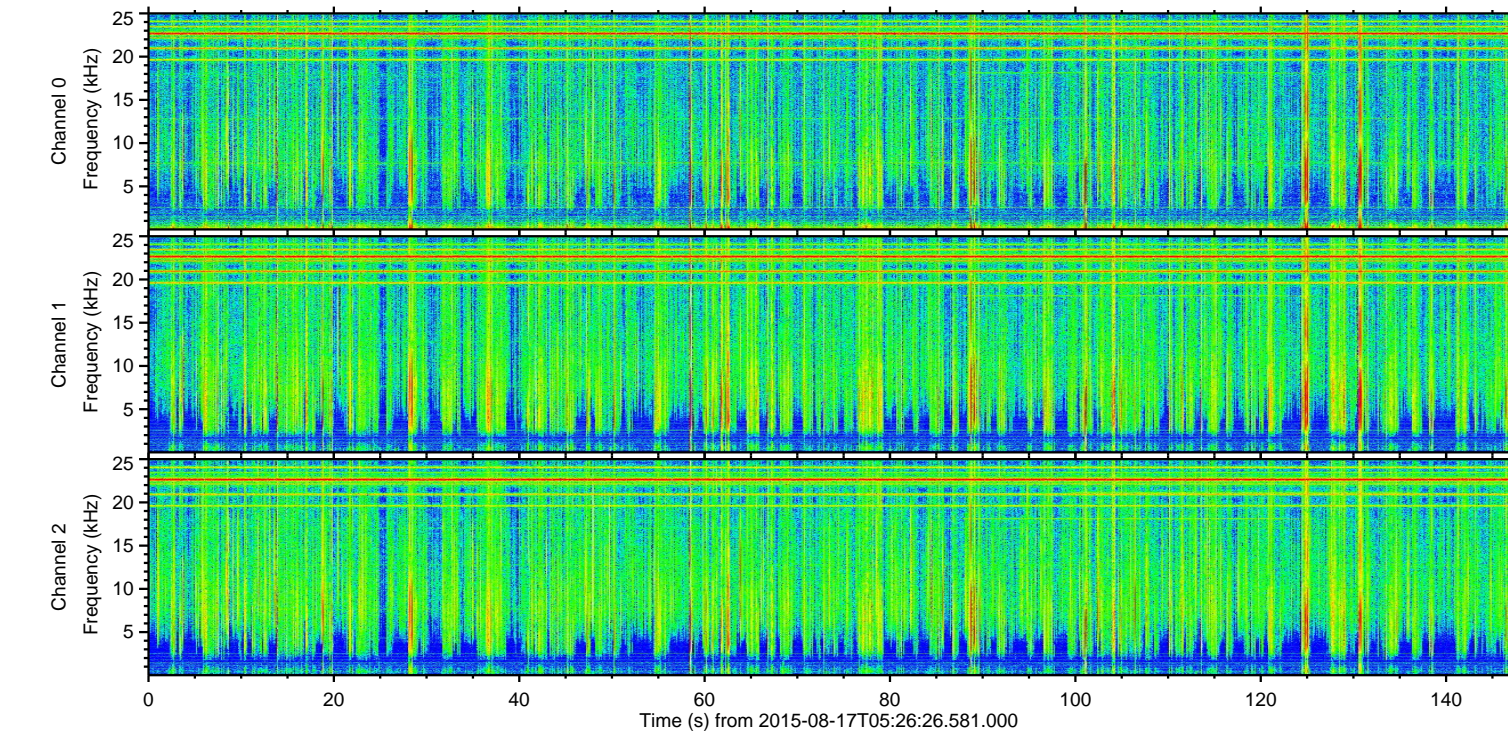
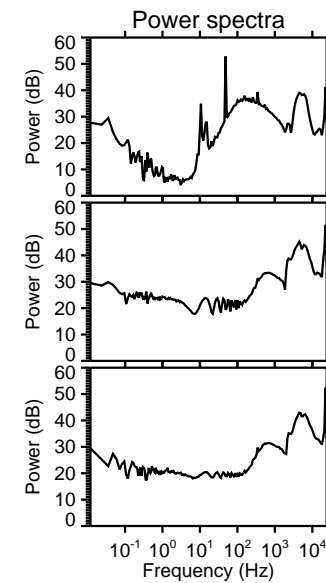
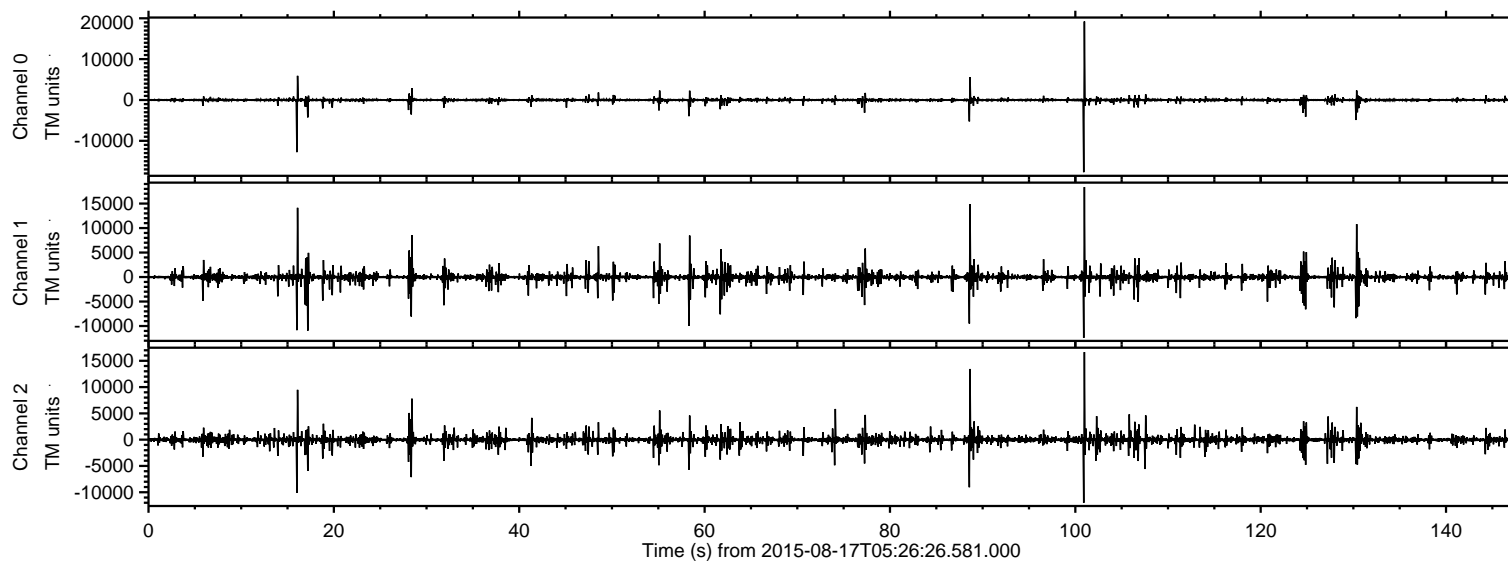

ELMAVAN 3D WAVEFORMS (Measured data sampled at 50 kHz) 51000 packets of 144 samples from 2015-08-17T05:26:26.581.000. Part 101/147

Processed Mon Aug 17 07:33:07 2015 by ELM ver.2012-10-06 from 001__elm20150817_052625__dat00.bin

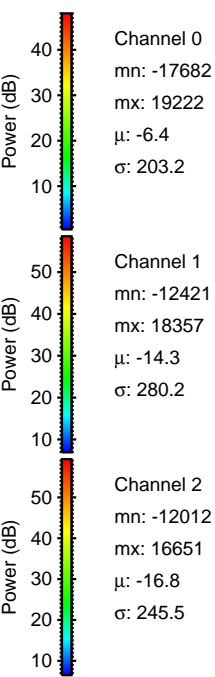
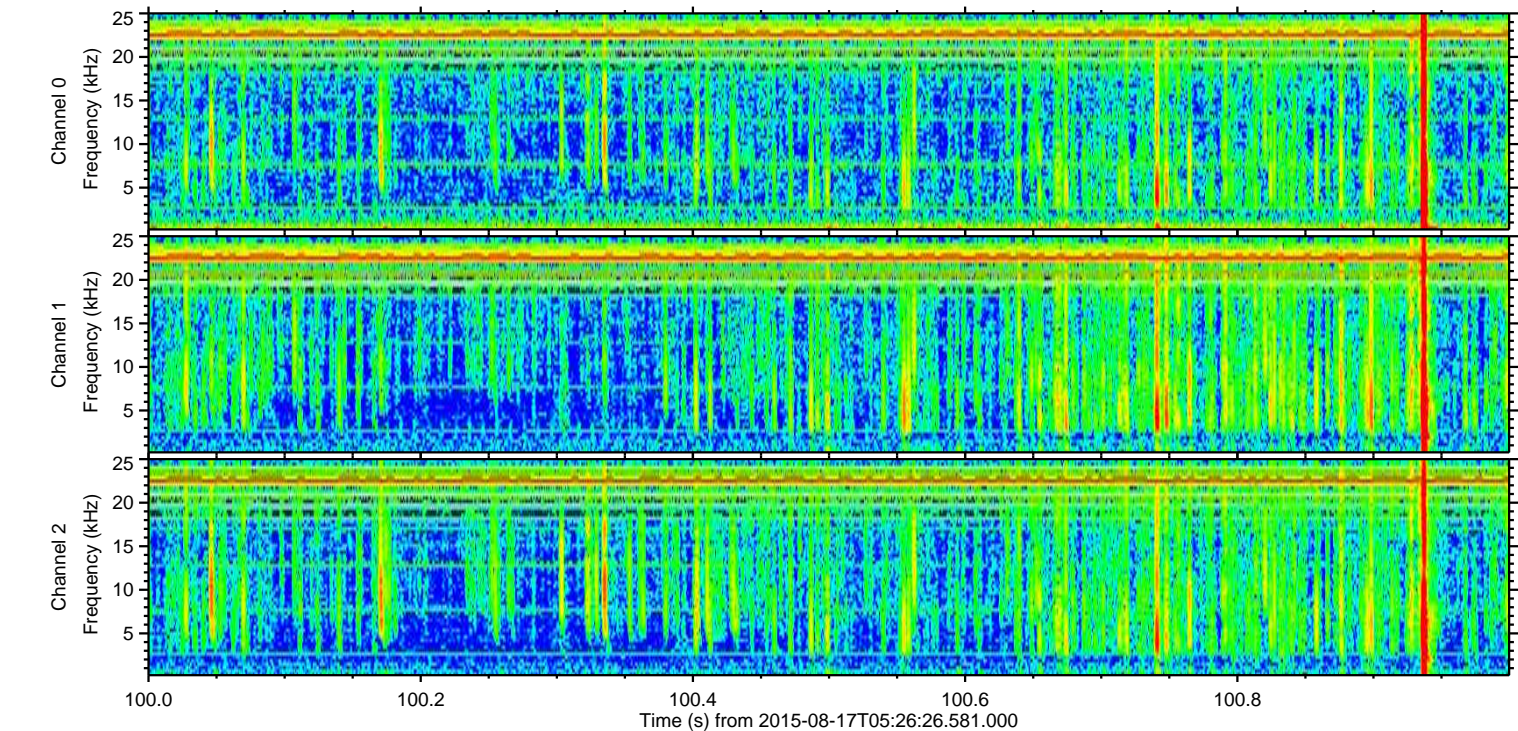
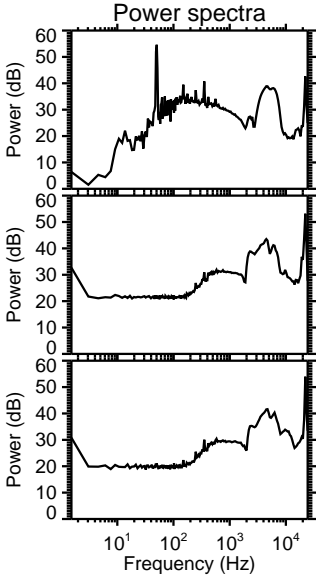
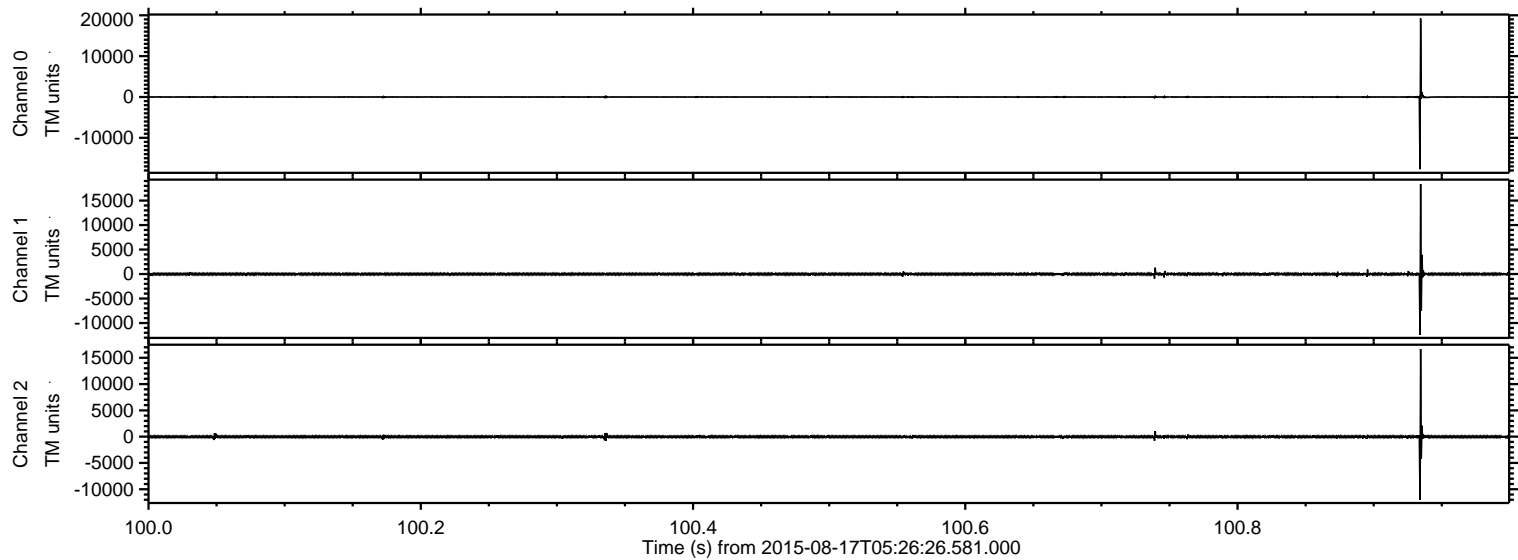

Processed Mon Aug 17 07:33:08 2015 by ELM ver.2012-10-06 from 001__elm20150817_052625__dat00.bin

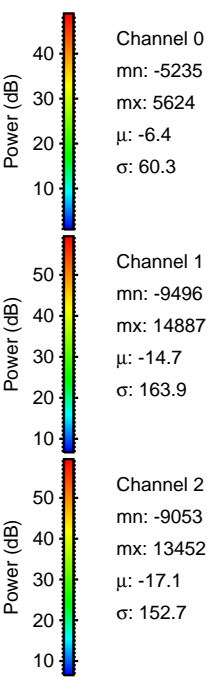
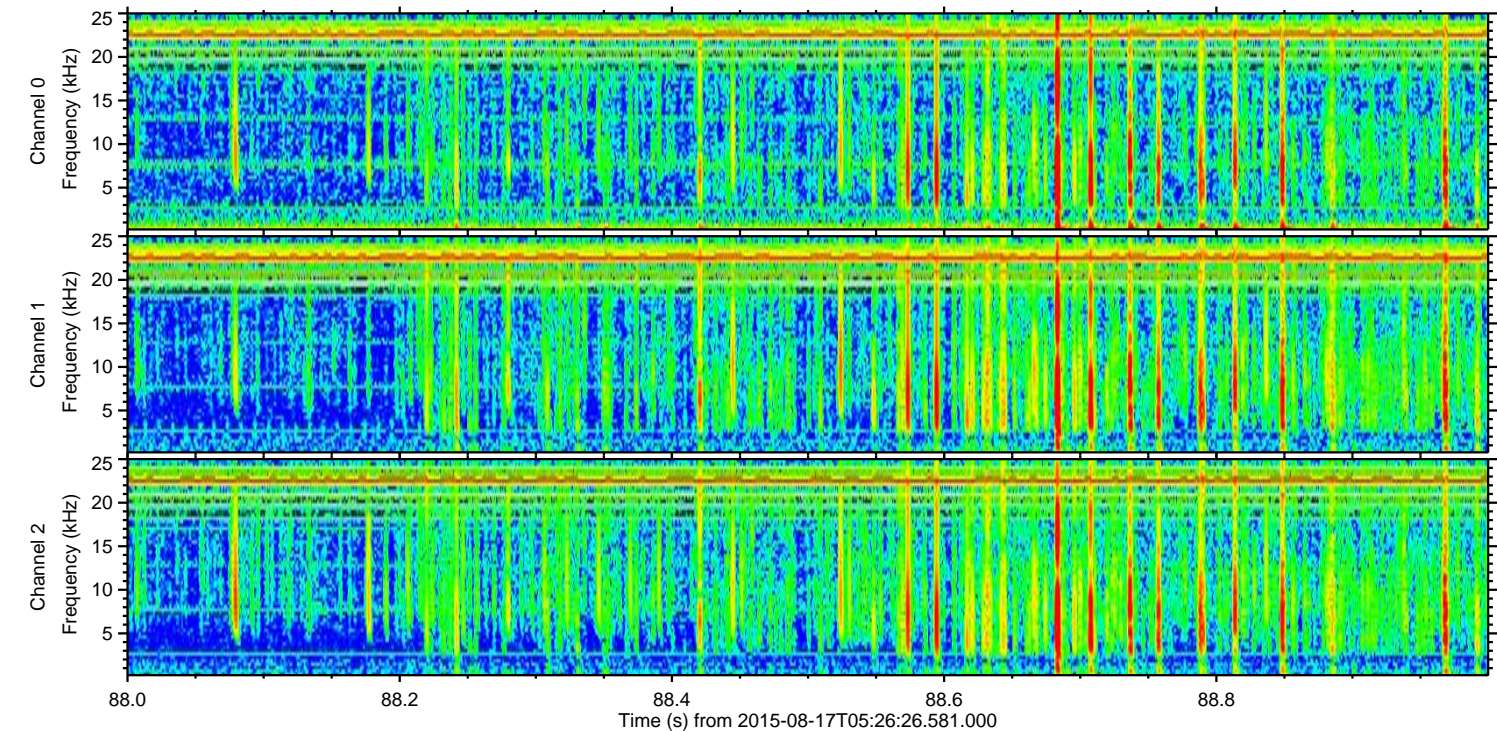
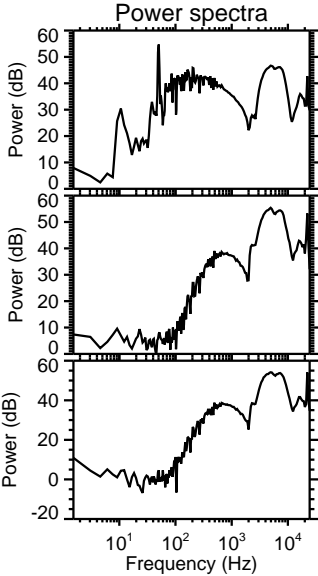
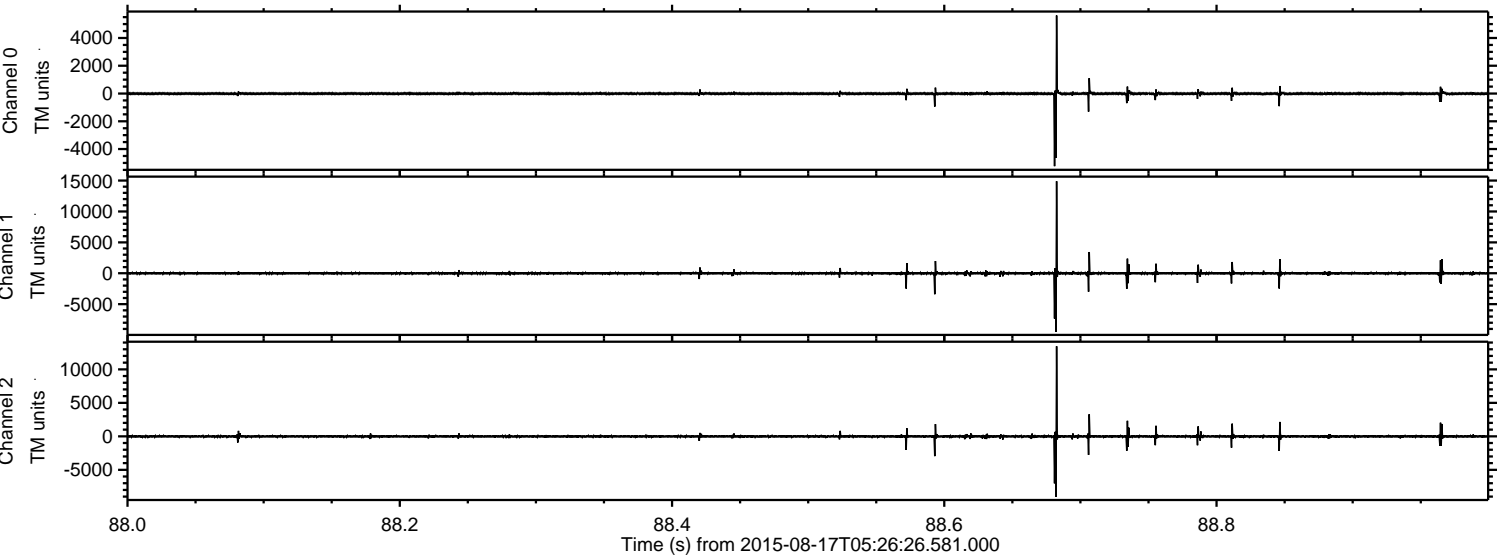

ELMAVAN 3D WAVEFORMS (Measured data sampled at 50 kHz) 51000 packets of 144 samples from 2015-08-17T05:26:26.581.000. Part 102/147

Processed Mon Aug 17 07:33:09 2015 by ELM ver.2012-10-06 from 001__elm20150817_052625__dat00.bin

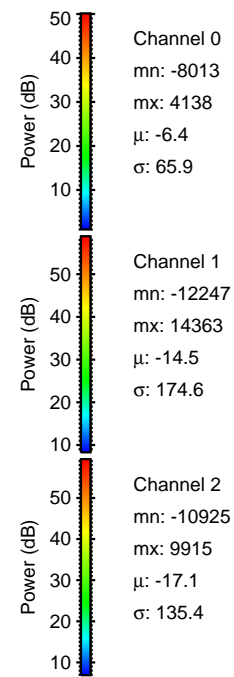
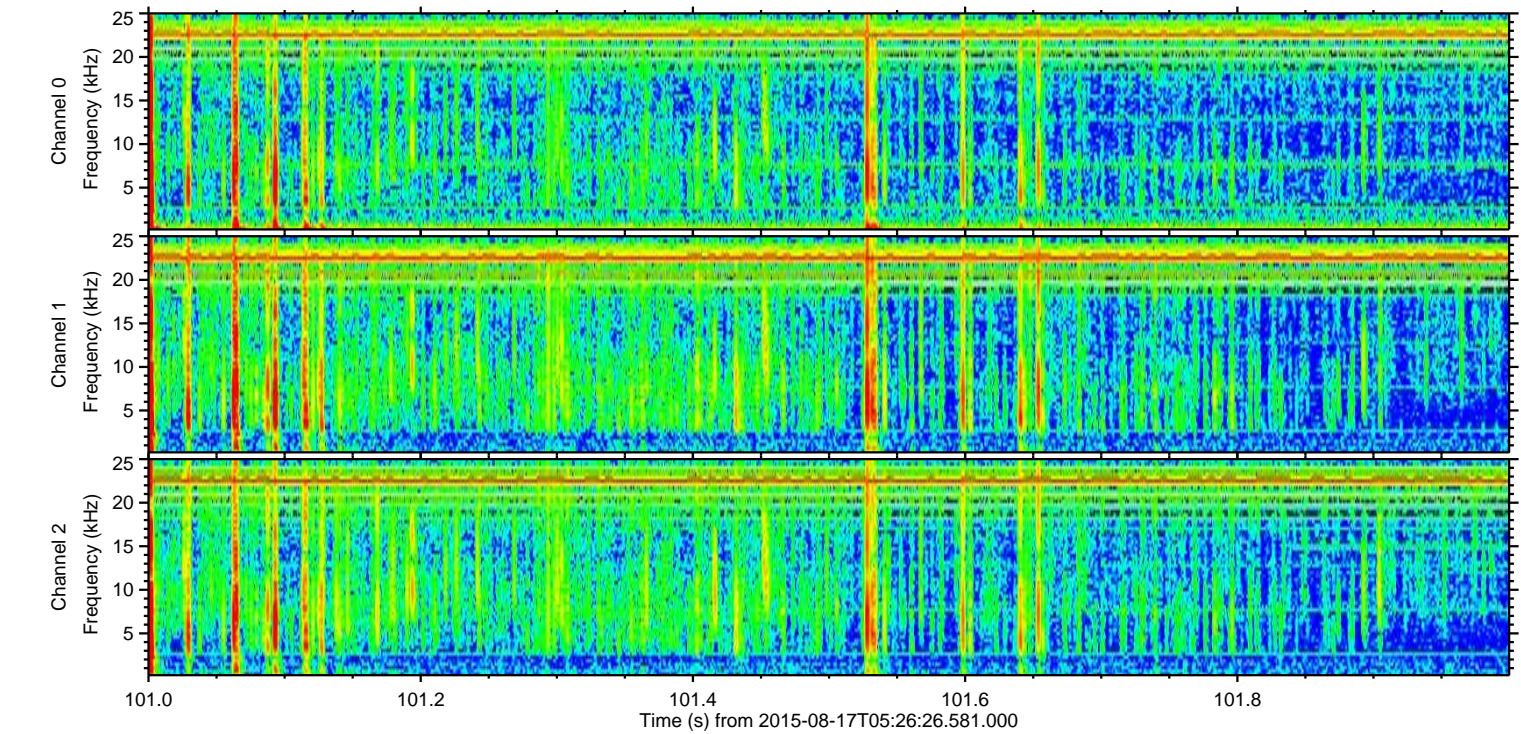
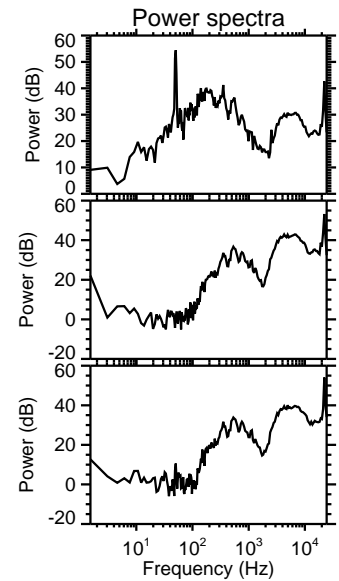
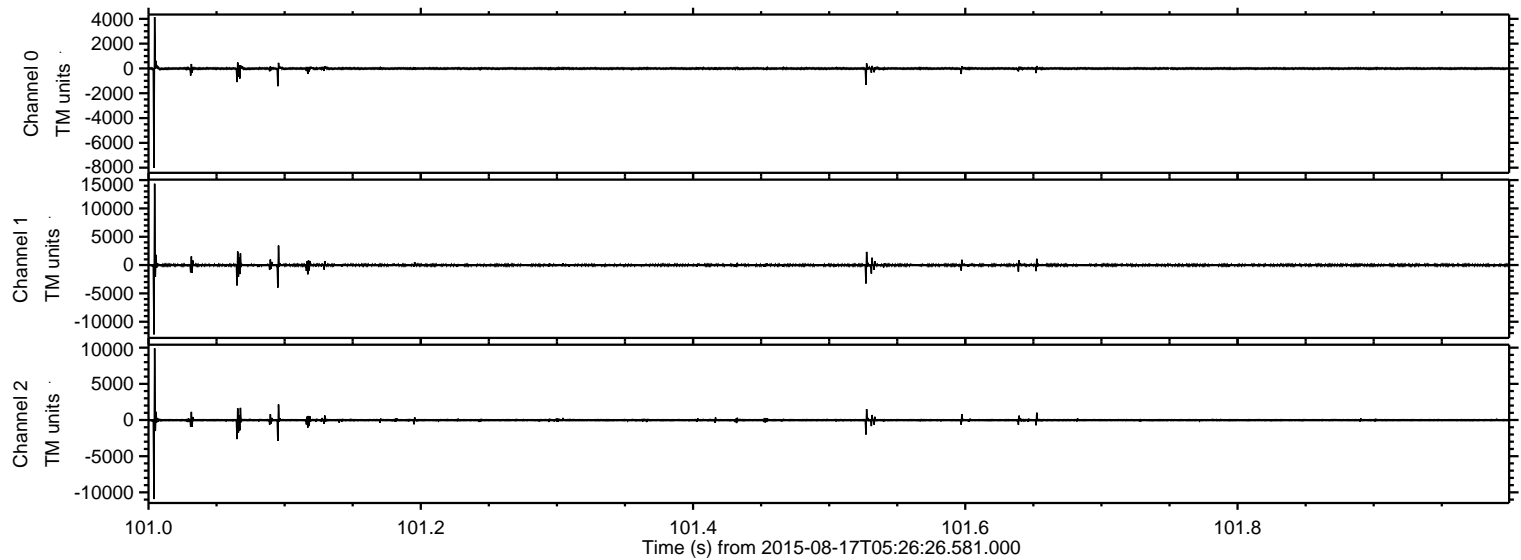

Processed Mon Aug 17 07:33:10 2015 by ELM ver.2012-10-06 from 001__elm20150817_052625__dat00.bin

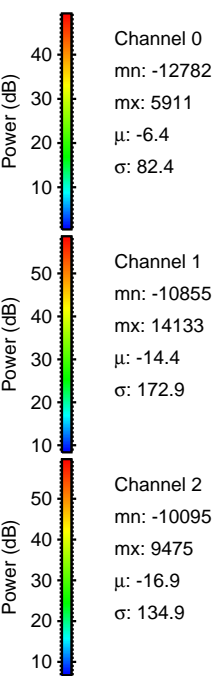
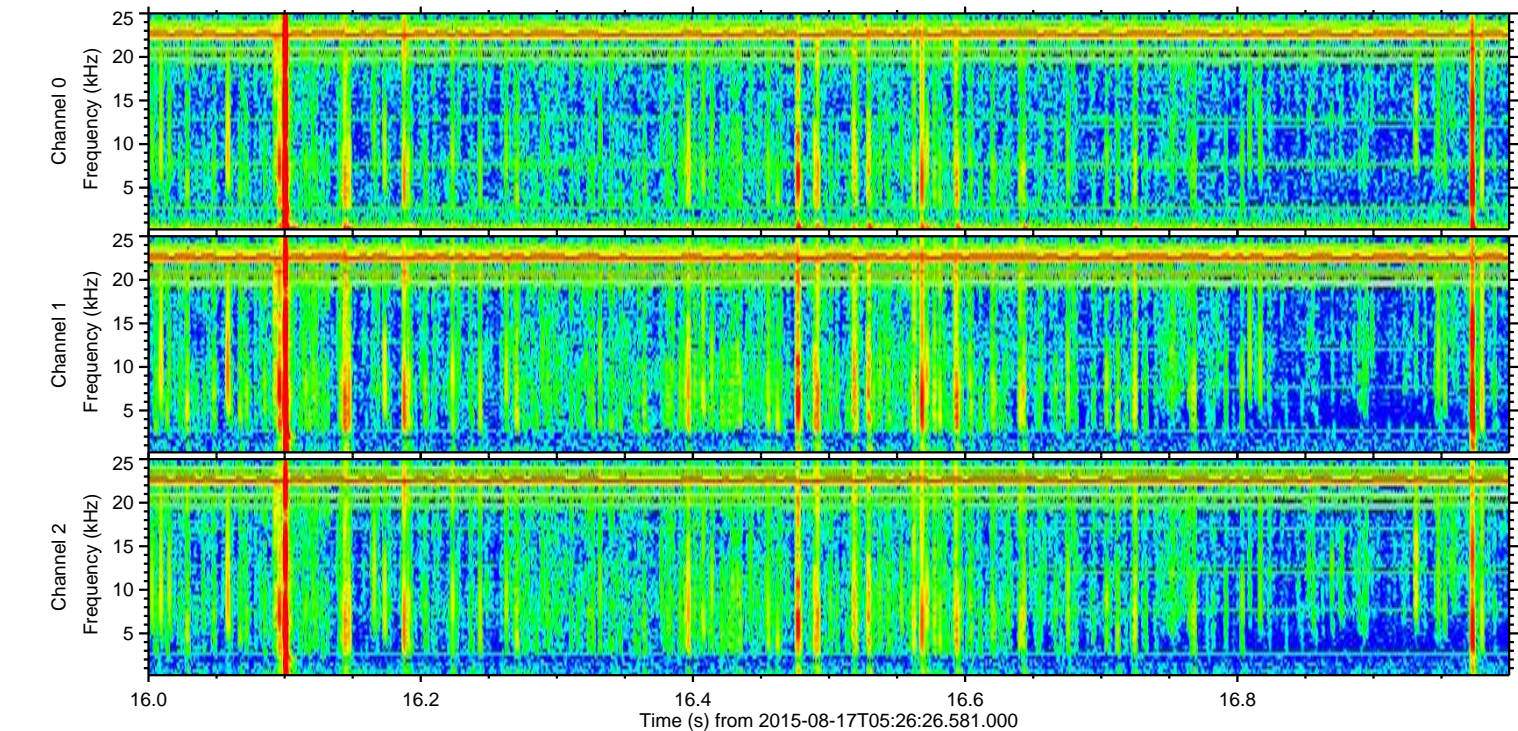
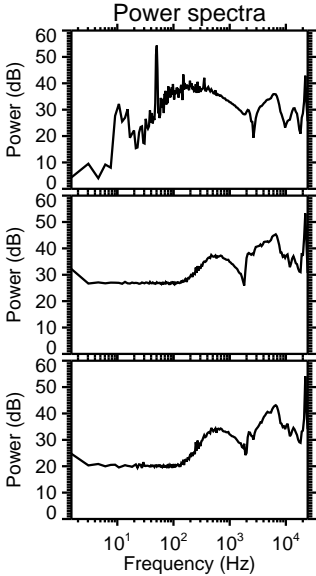
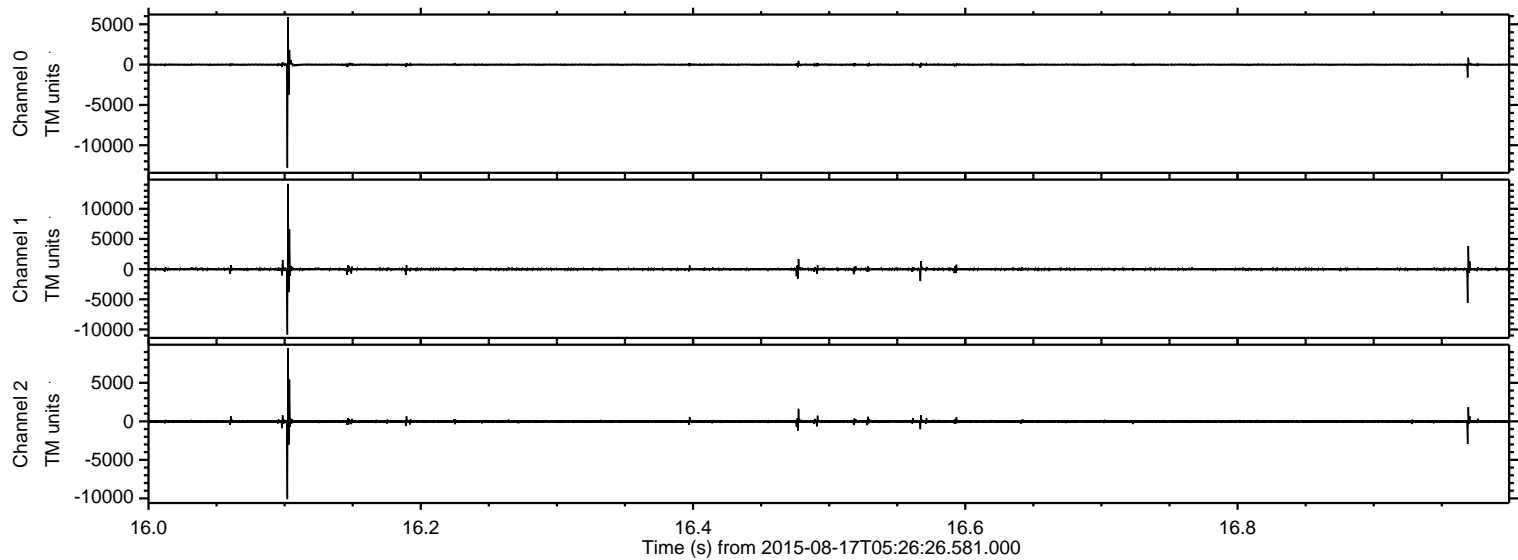

Processed Mon Aug 17 07:33:11 2015 by ELM ver.2012-10-06 from 001__elm20150817_052625__dat00.bin

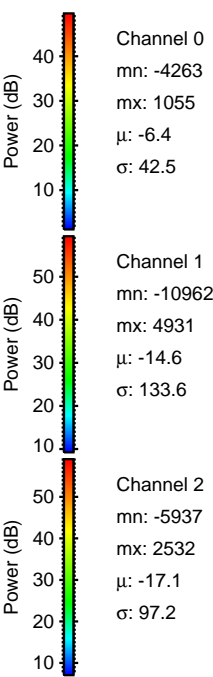
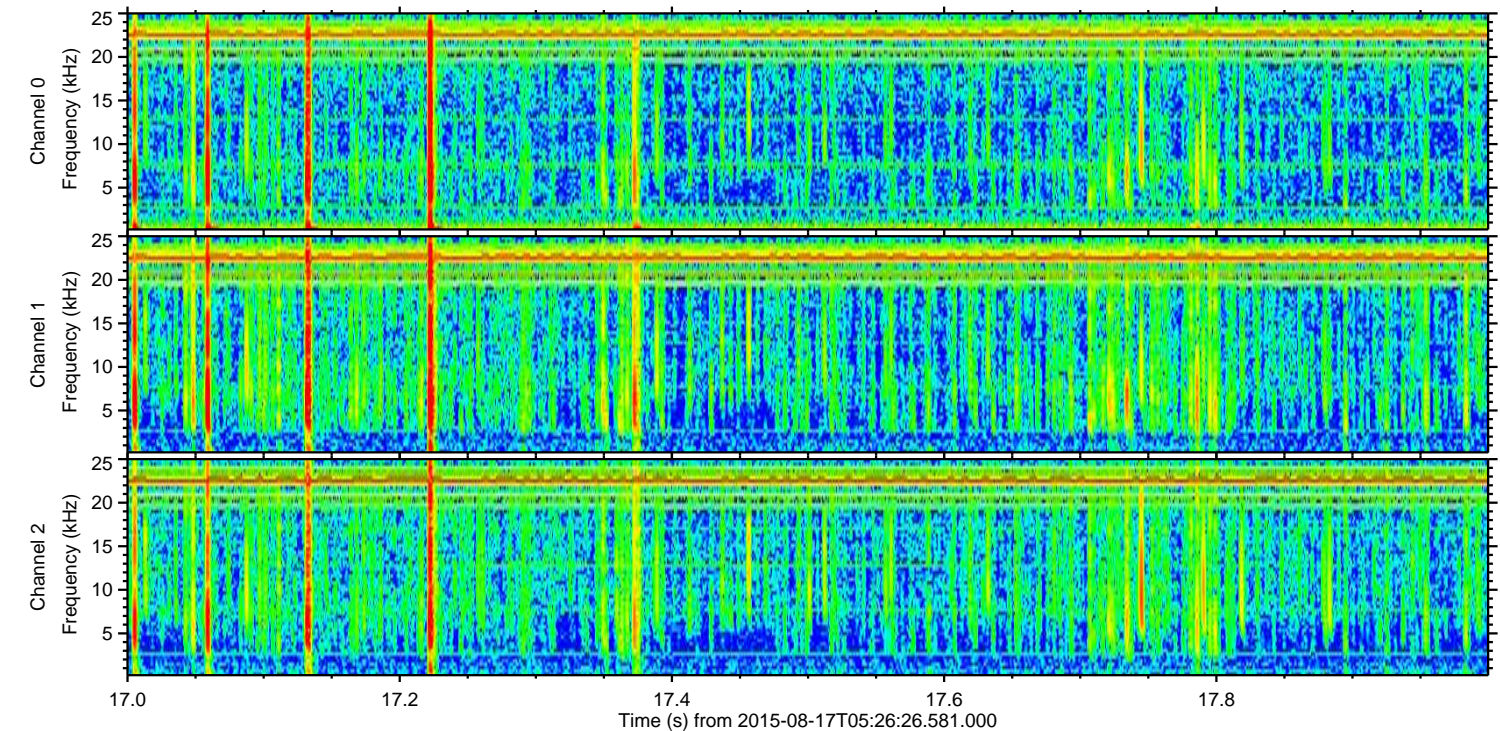
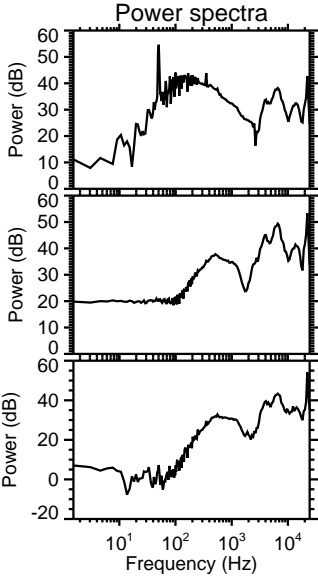
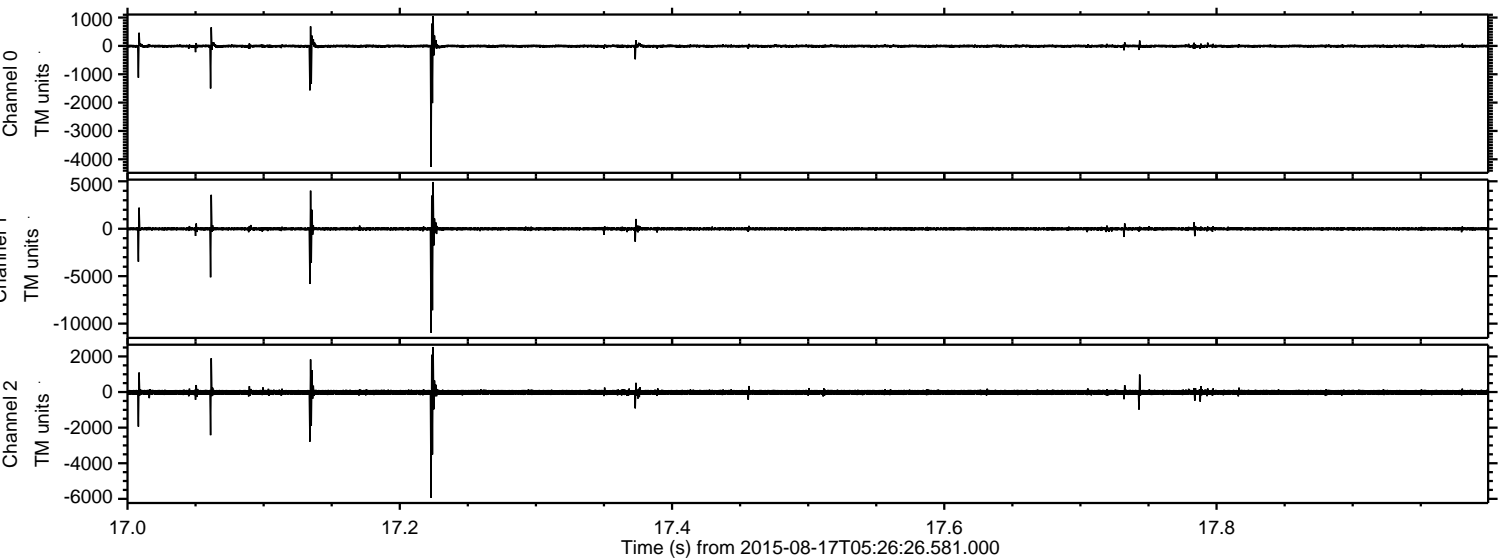

ELMAVAN 3D WAVEFORMS (Measured data sampled at 50 kHz) 51000 packets of 144 samples from 2015-08-17T05:26:26.581.000. Part 131/147

Processed Mon Aug 17 07:33:12 2015 by ELM ver.2012-10-06 from 001__elm20150817_052625__dat00.bin

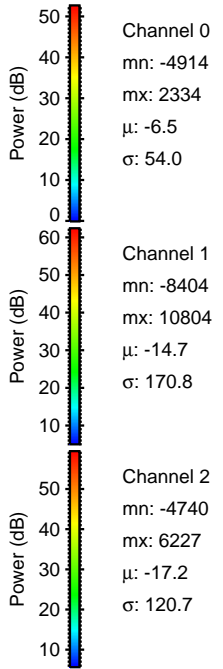
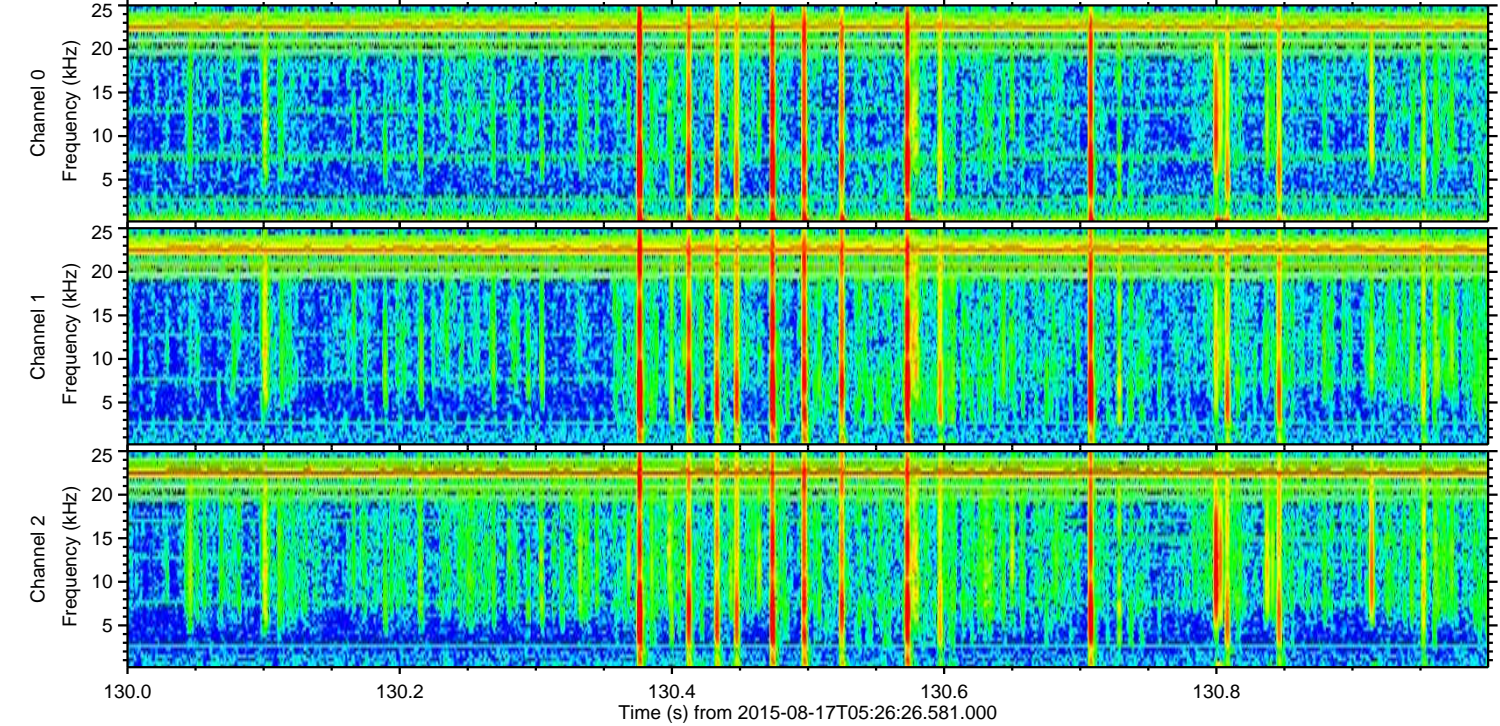
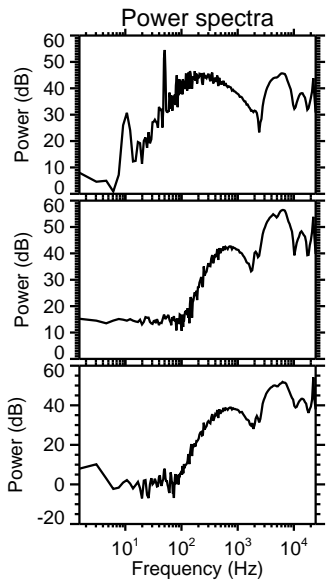
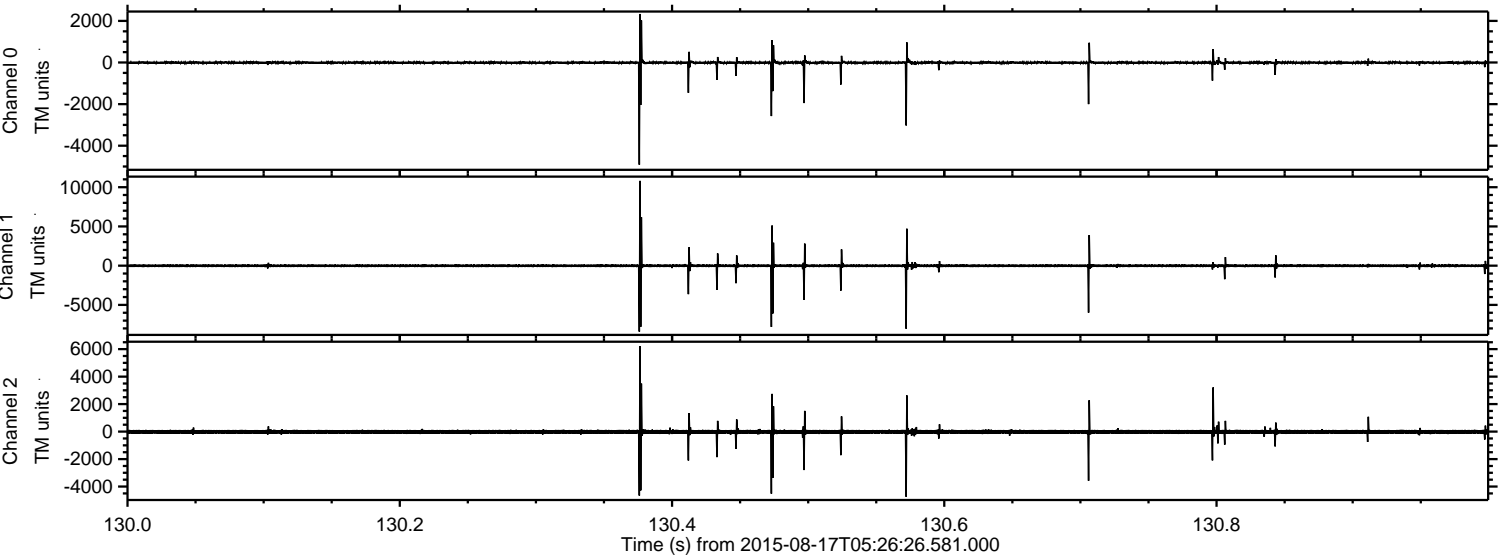

Processed Mon Aug 17 07:33:13 2015 by ELM ver.2012-10-06 from 001__elm20150817_052625__dat00.bin

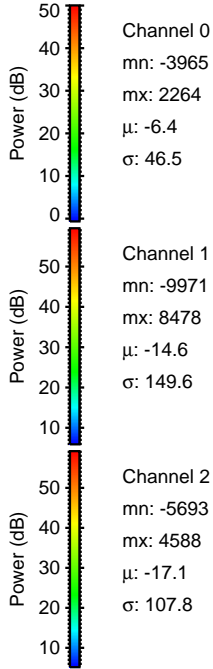
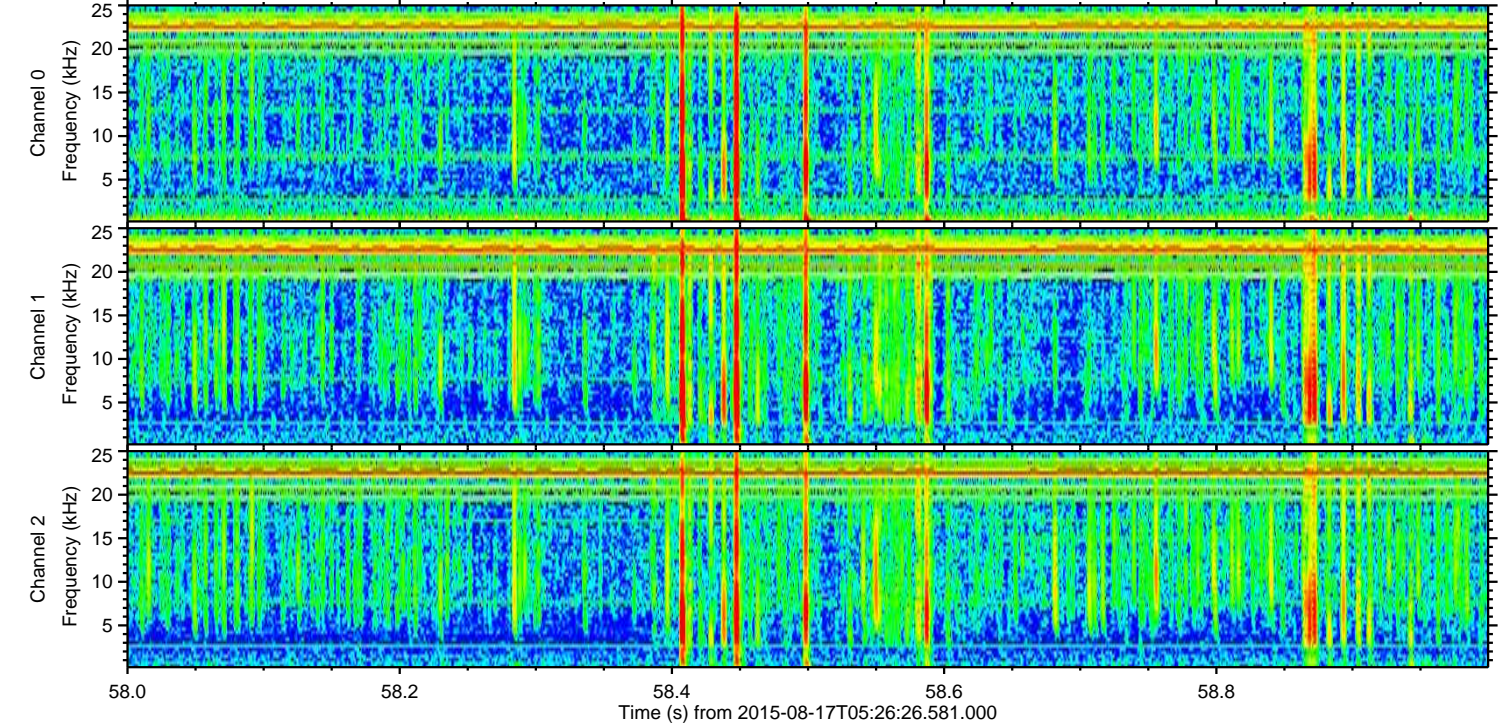
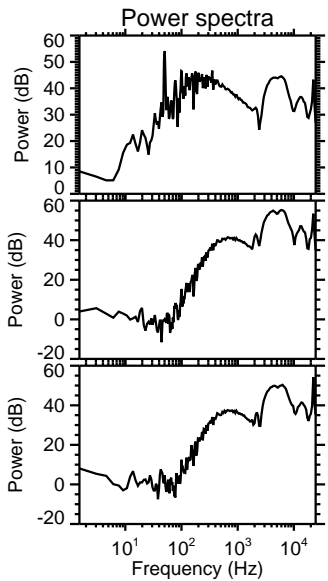
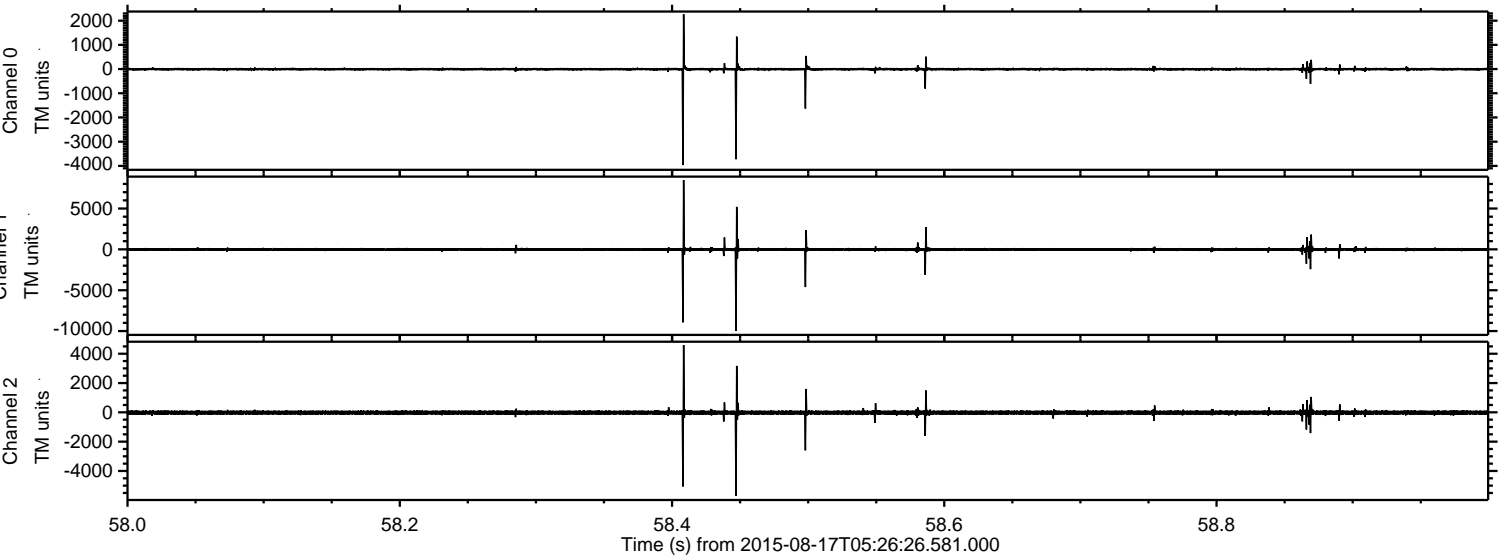

Processed Mon Aug 17 07:33:14 2015 by ELM ver.2012-10-06 from 001__elm20150817_052625__dat00.bin

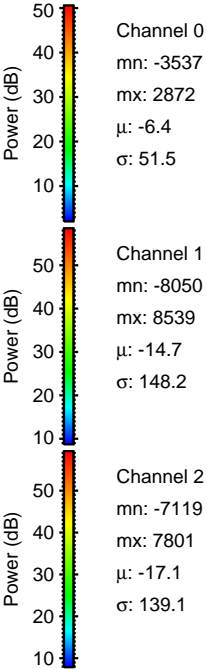
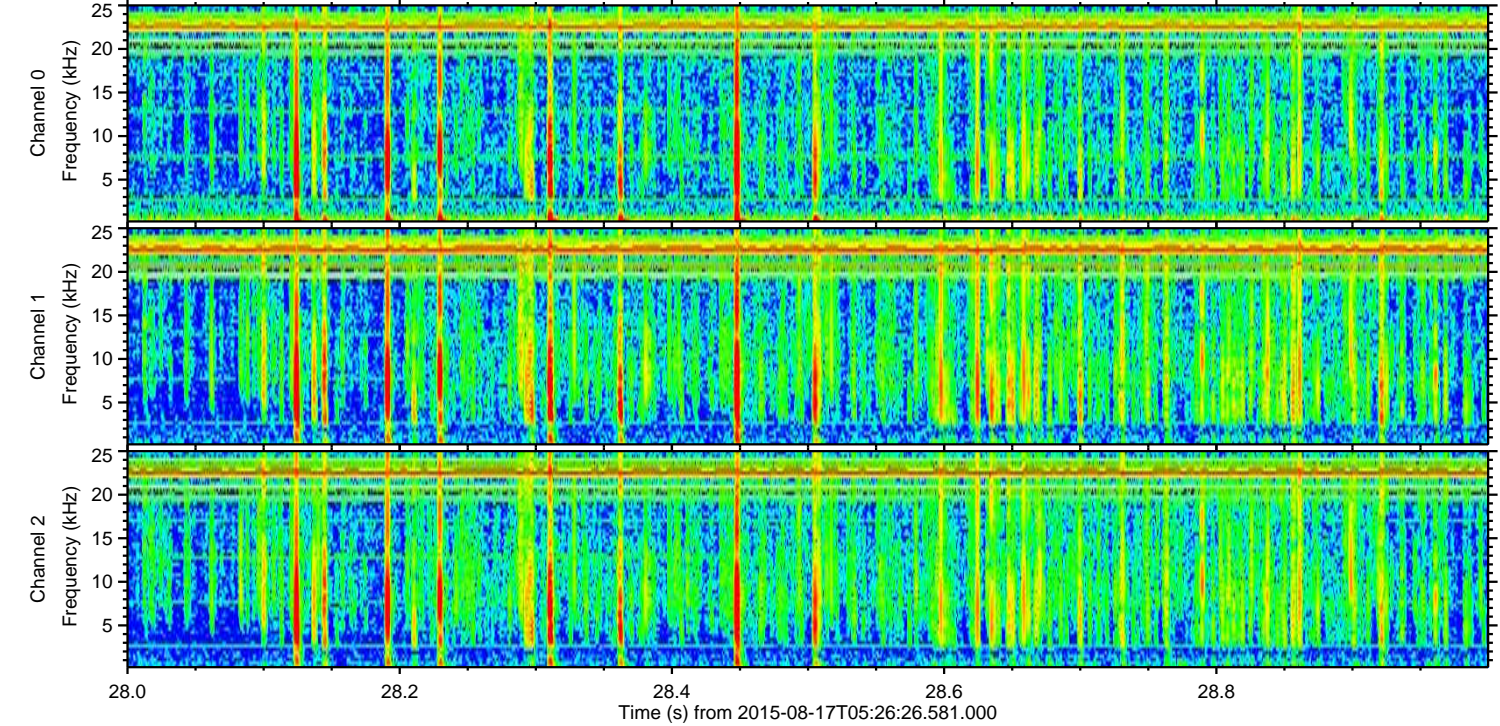
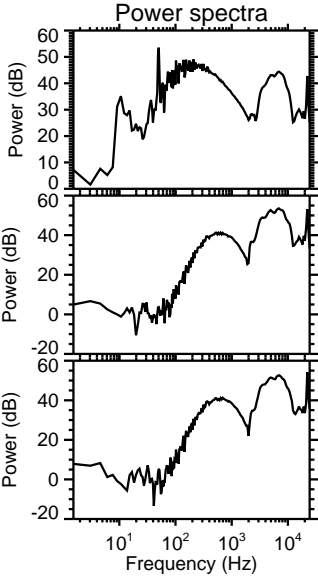
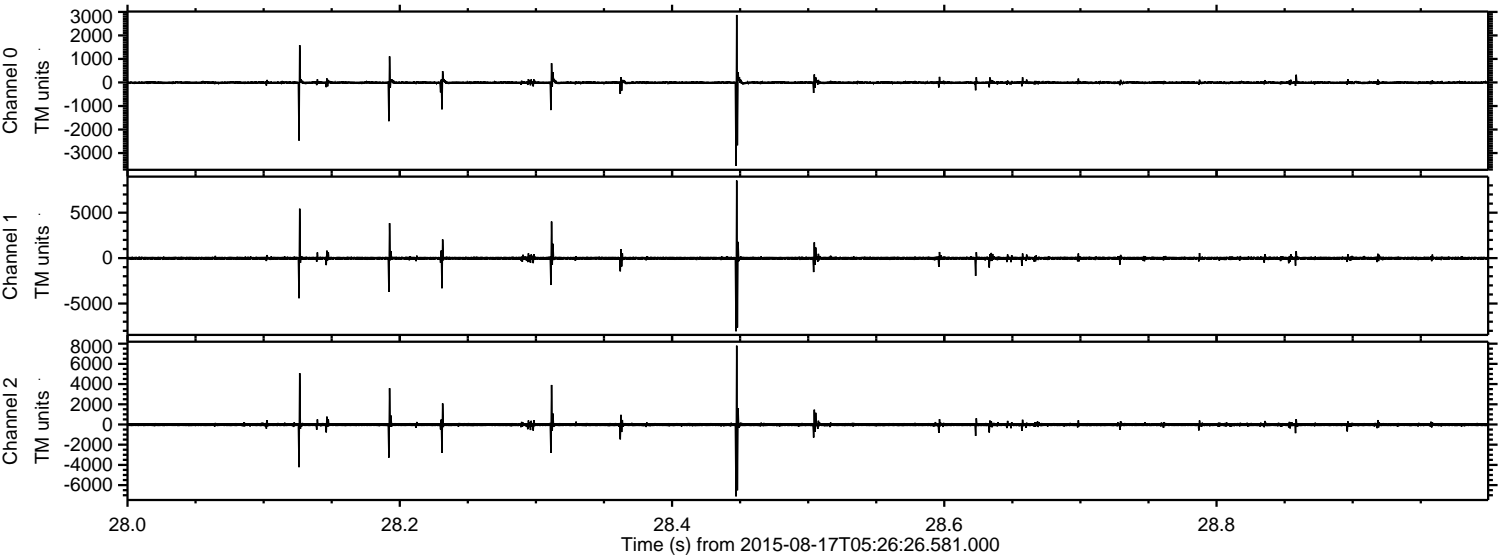

Channel 0
mn: -3537
mx: 2872
 μ : -6.4
 σ : 51.5

Channel 1
mn: -8050
mx: 8539
 μ : -14.7
 σ : 148.2

Channel 2
mn: -7119
mx: 7801
 μ : -17.1
 σ : 139.1

Processed Mon Aug 17 07:33:15 2015 by ELM ver.2012-10-06 from 001__elm20150817_052625__dat00.bin

