

ELMAVAN 3D WAVEFORMS (Measured data sampled at 50 kHz) 51000 packets of 144 samples from 2015-08-17T03:01:20.036.999.

Processed Mon Aug 17 05:07:26 2015 by ELM ver.2012-10-06 from 001__elm20150817_030119__dat00.bin

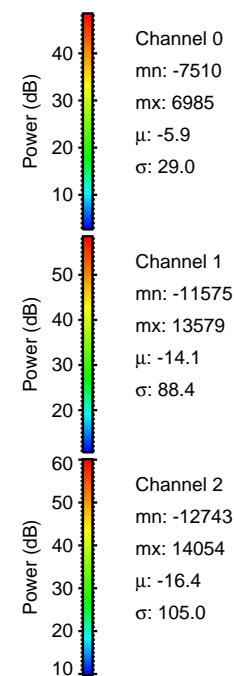

Processed Mon Aug 17 05:07:37 2015 by ELM ver.2012-10-06 from 001__elm20150817_030119__dat00.bin

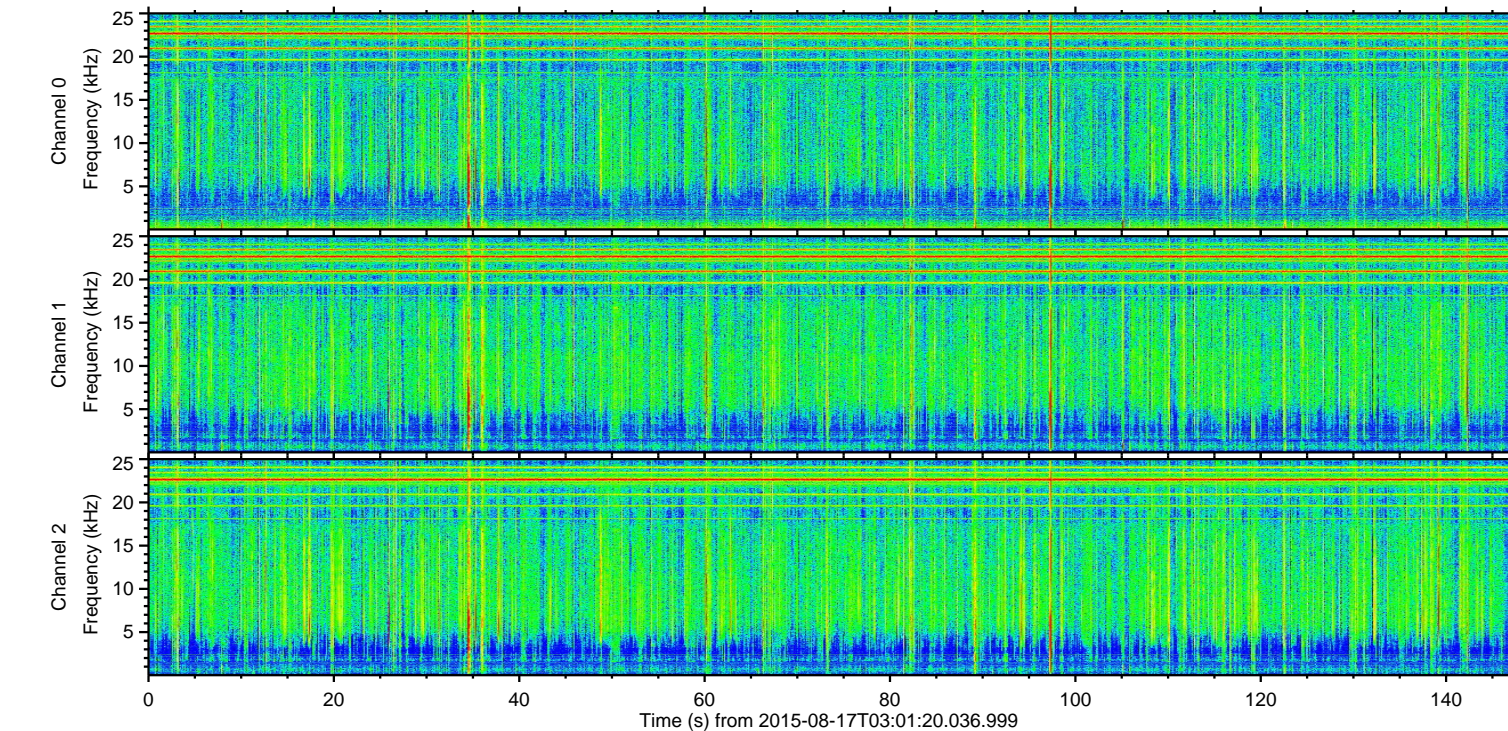
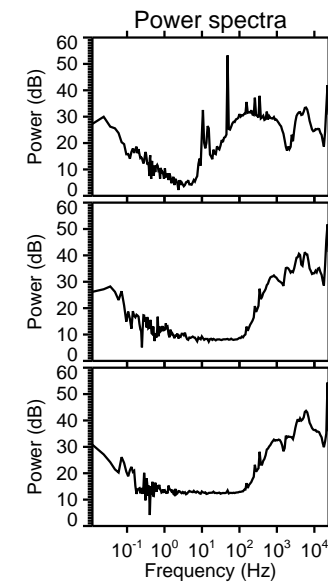
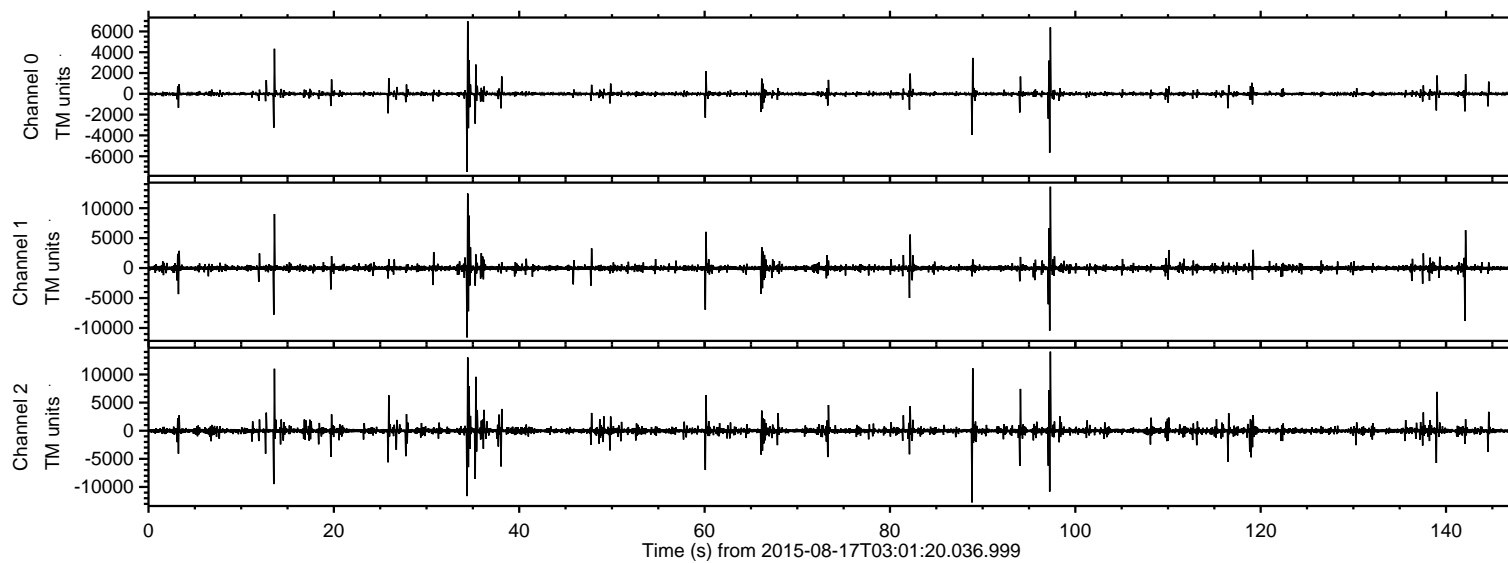
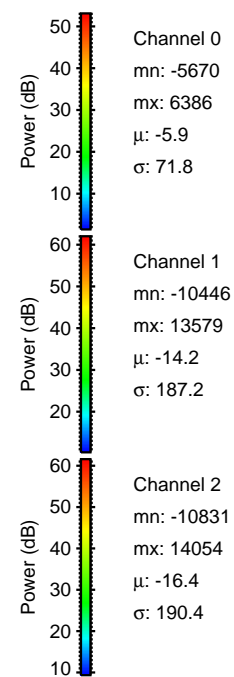
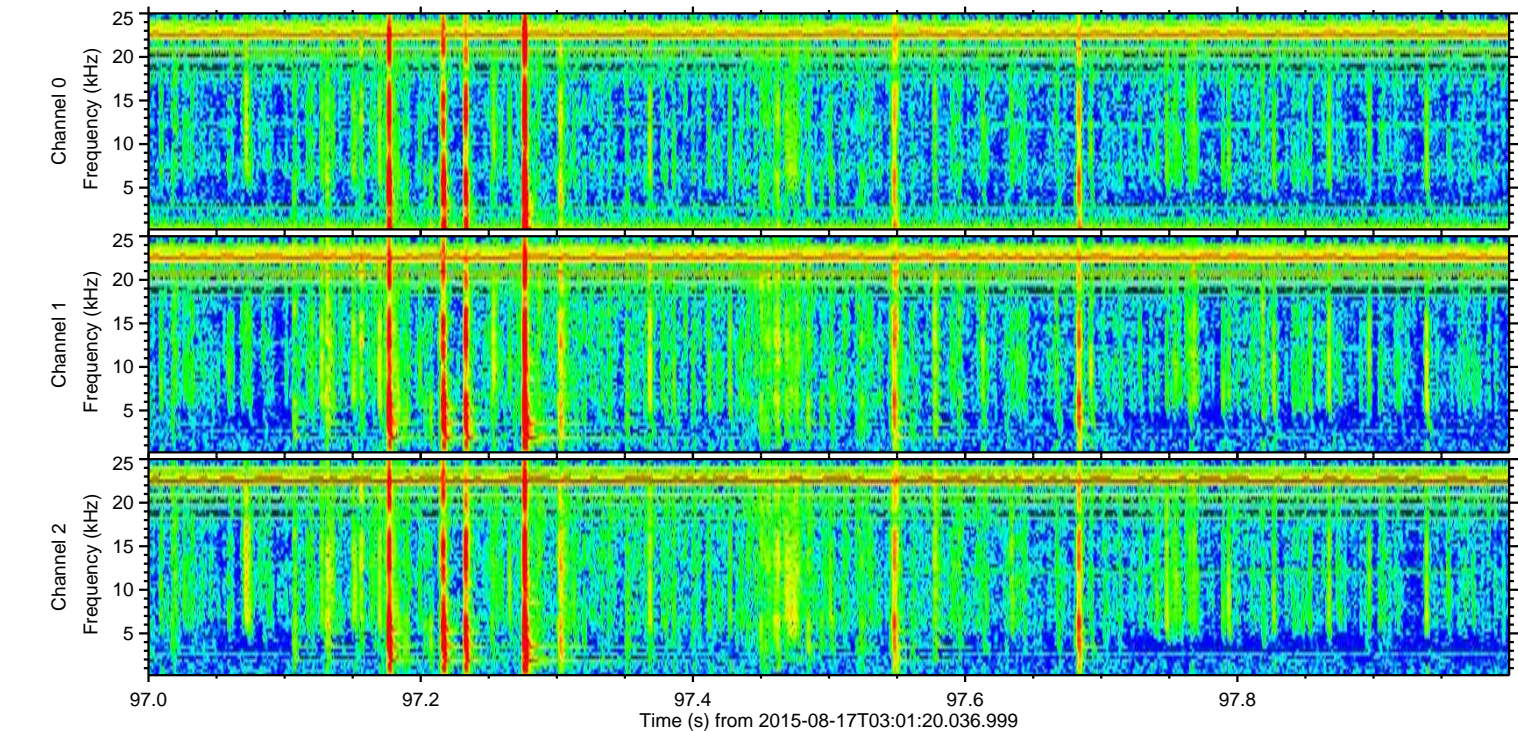
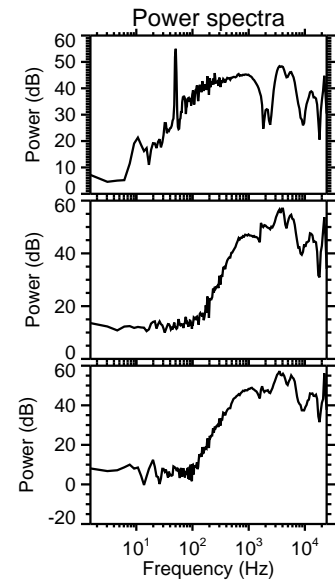
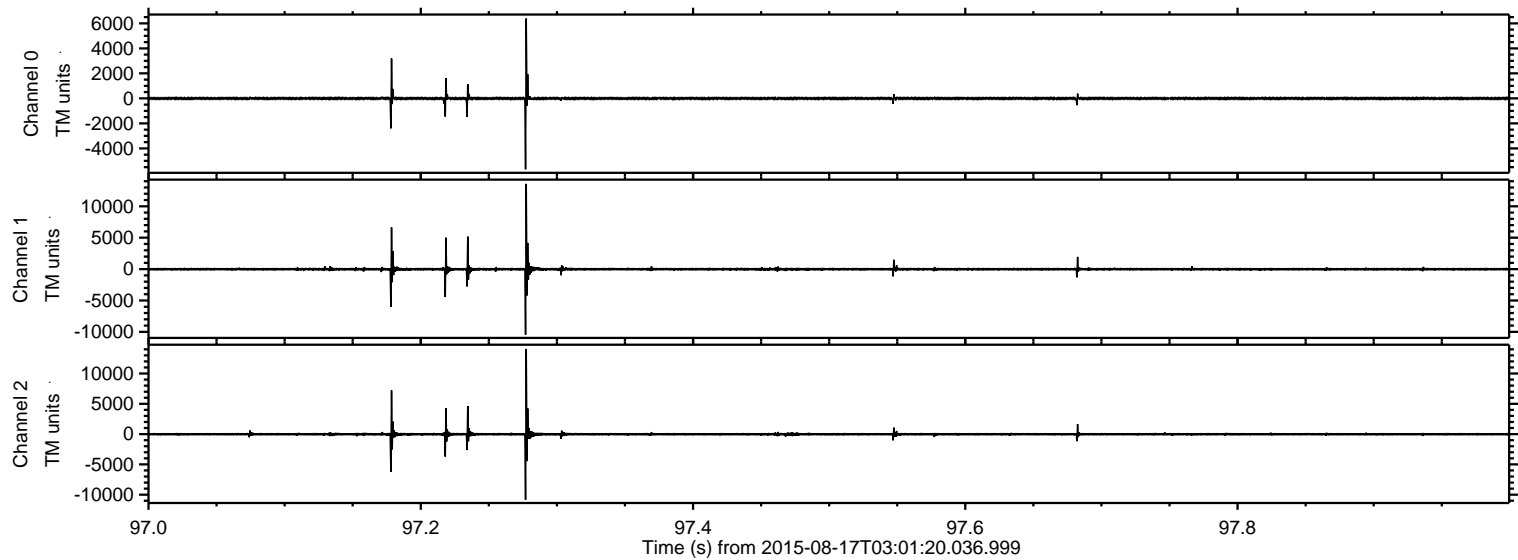

Processed Mon Aug 17 05:07:38 2015 by ELM ver.2012-10-06 from 001__elm20150817_030119__dat00.bin

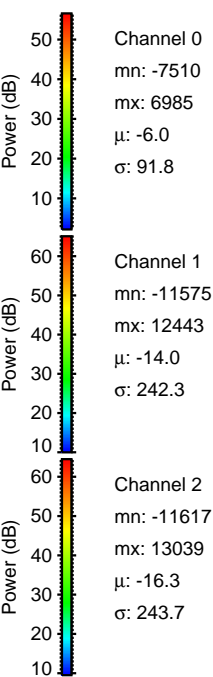
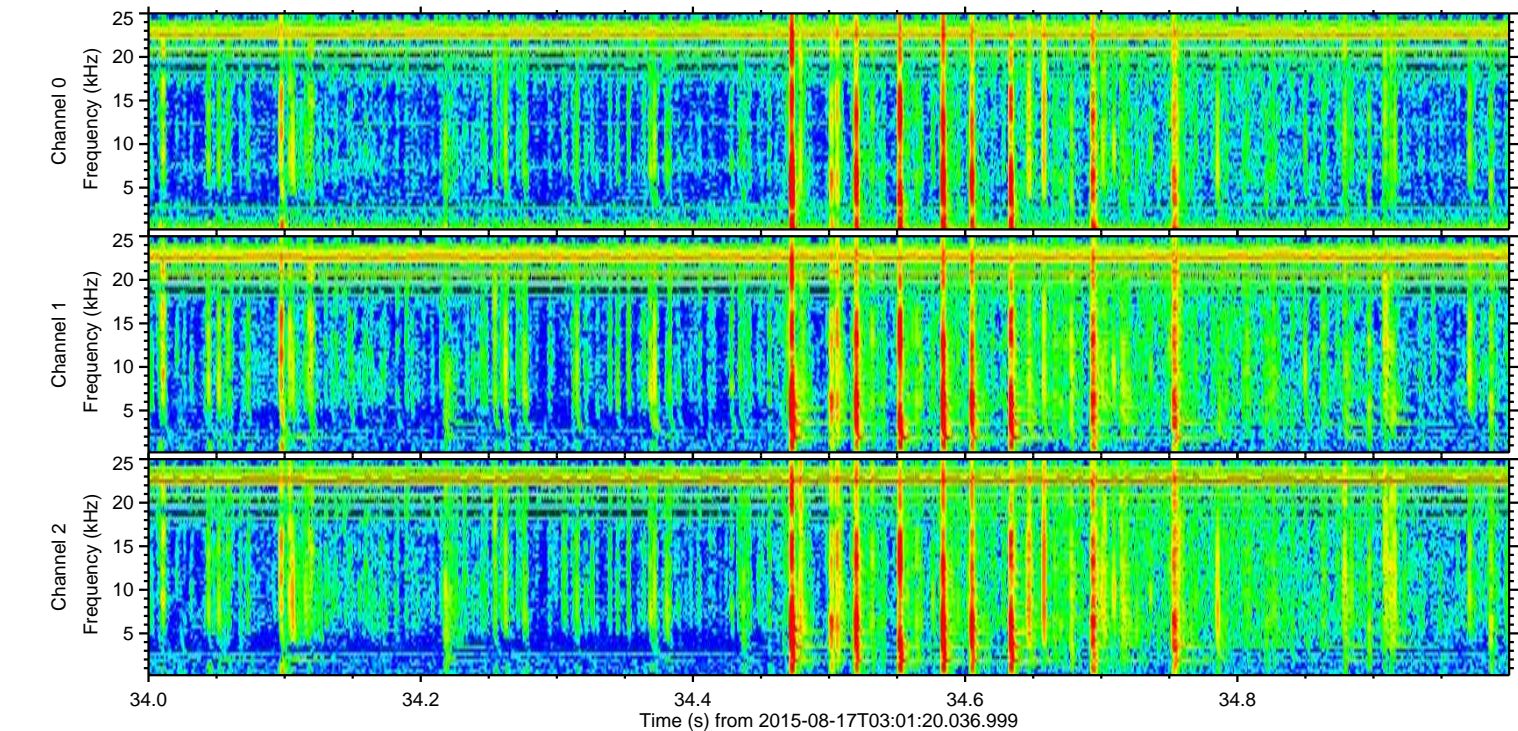
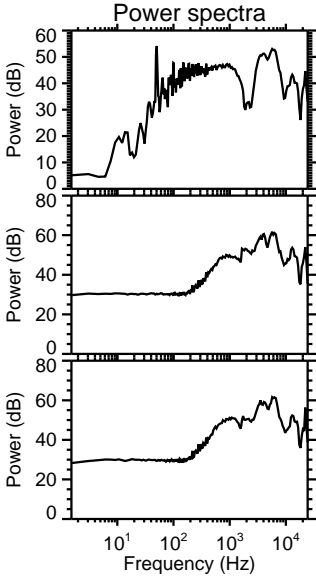
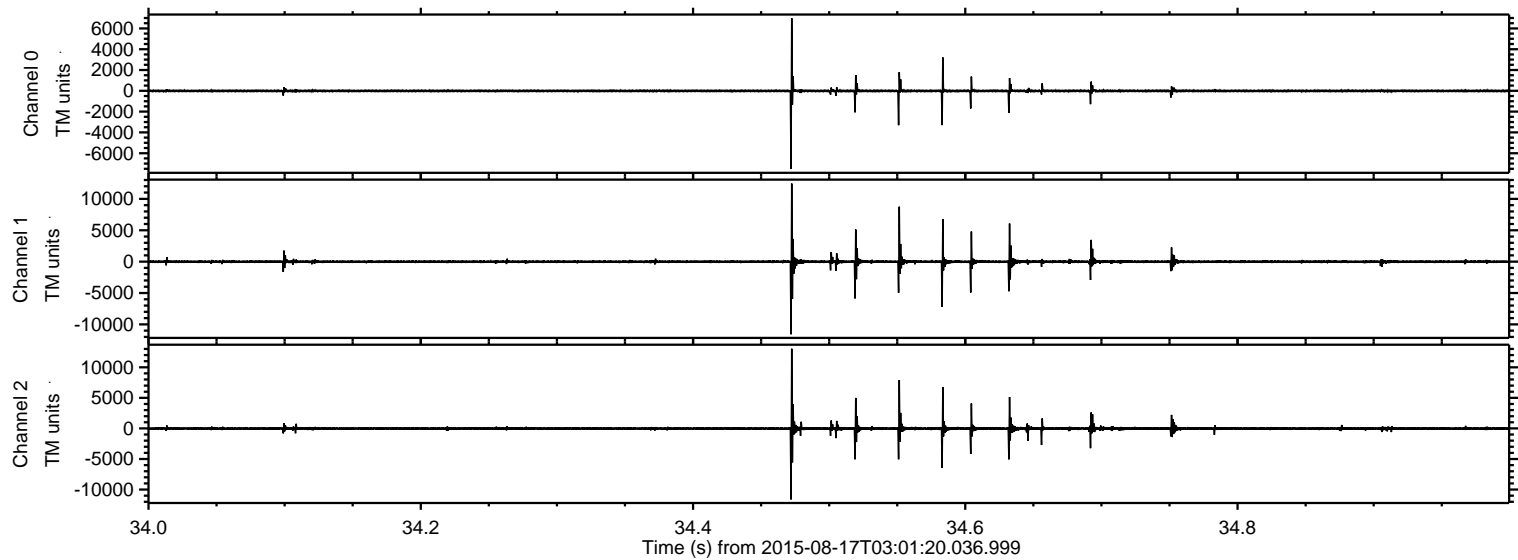

Processed Mon Aug 17 05:07:39 2015 by ELM ver.2012-10-06 from 001__elm20150817_030119__dat00.bin

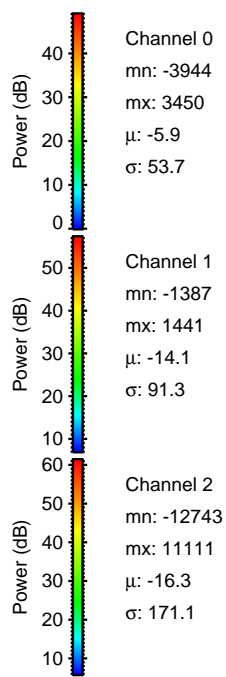
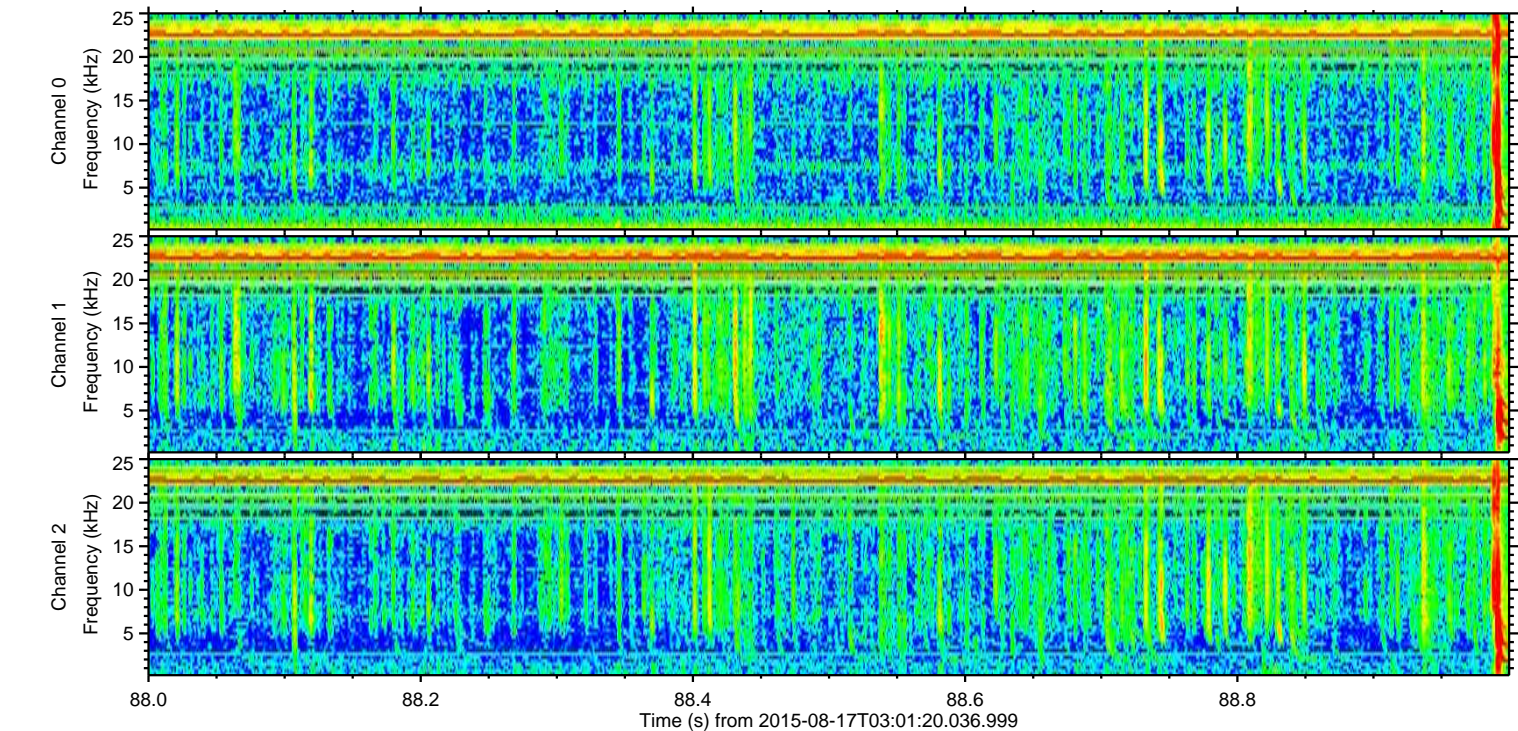
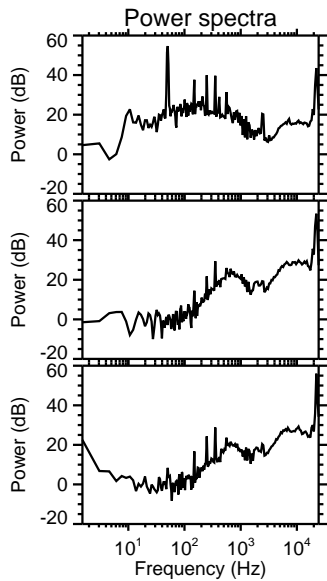
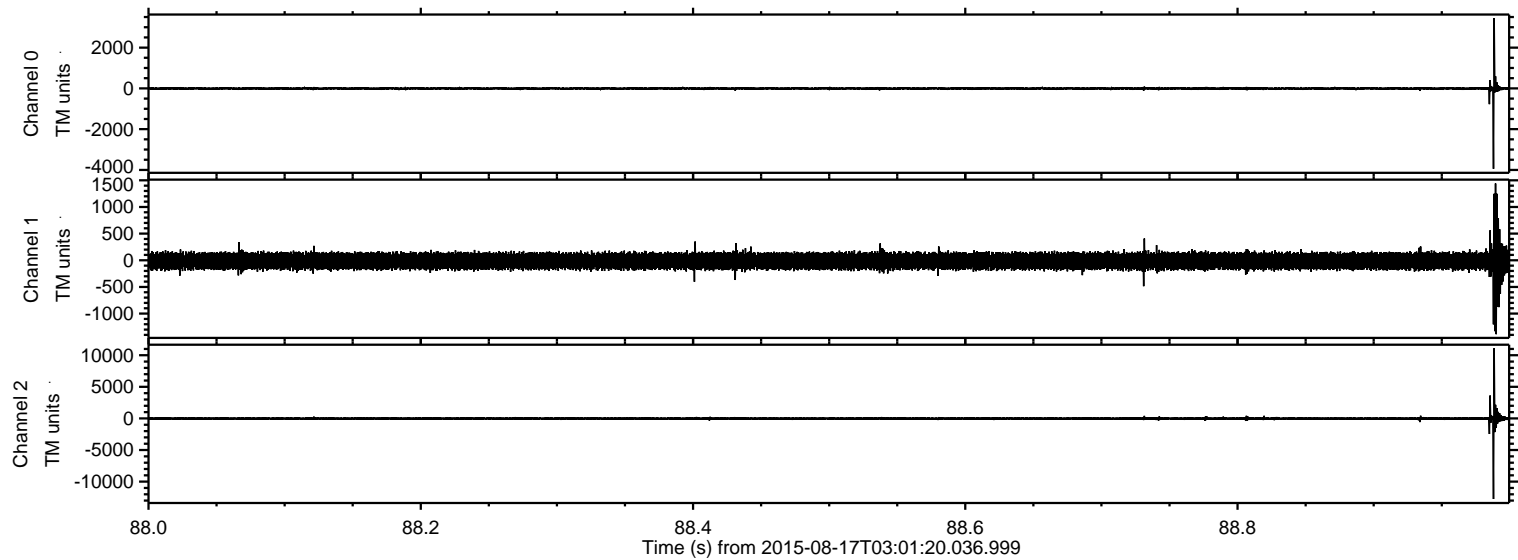

ELMAVAN 3D WAVEFORMS (Measured data sampled at 50 kHz) 51000 packets of 144 samples from 2015-08-17T03:01:20.036.999. Part 14/147

Processed Mon Aug 17 05:07:40 2015 by ELM ver.2012-10-06 from 001__elm20150817_030119__dat00.bin

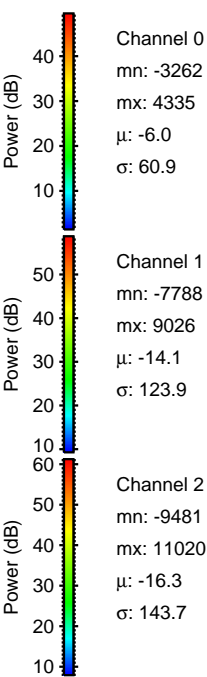
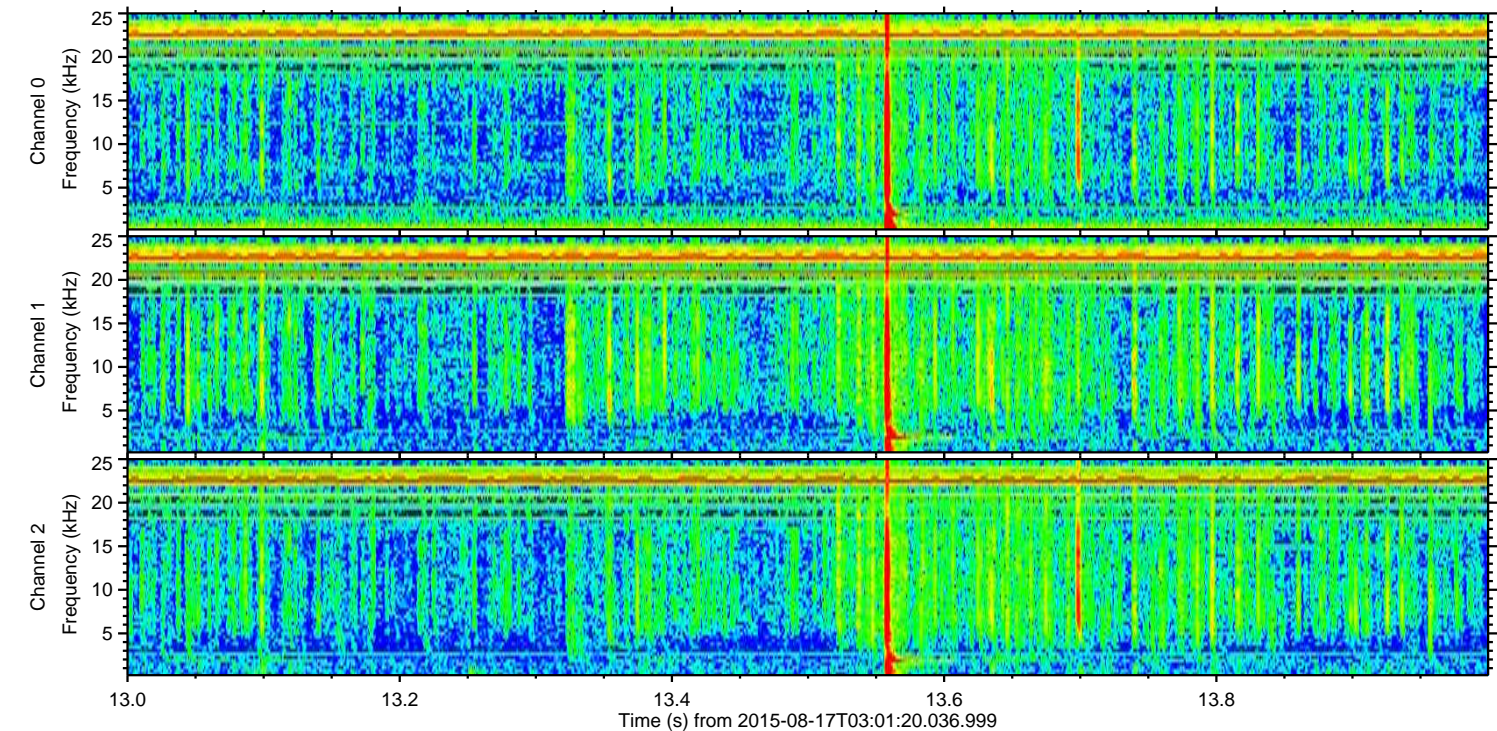
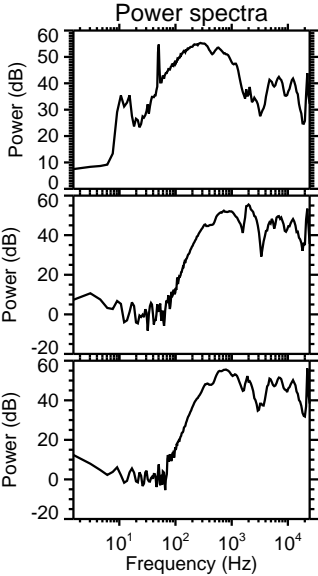
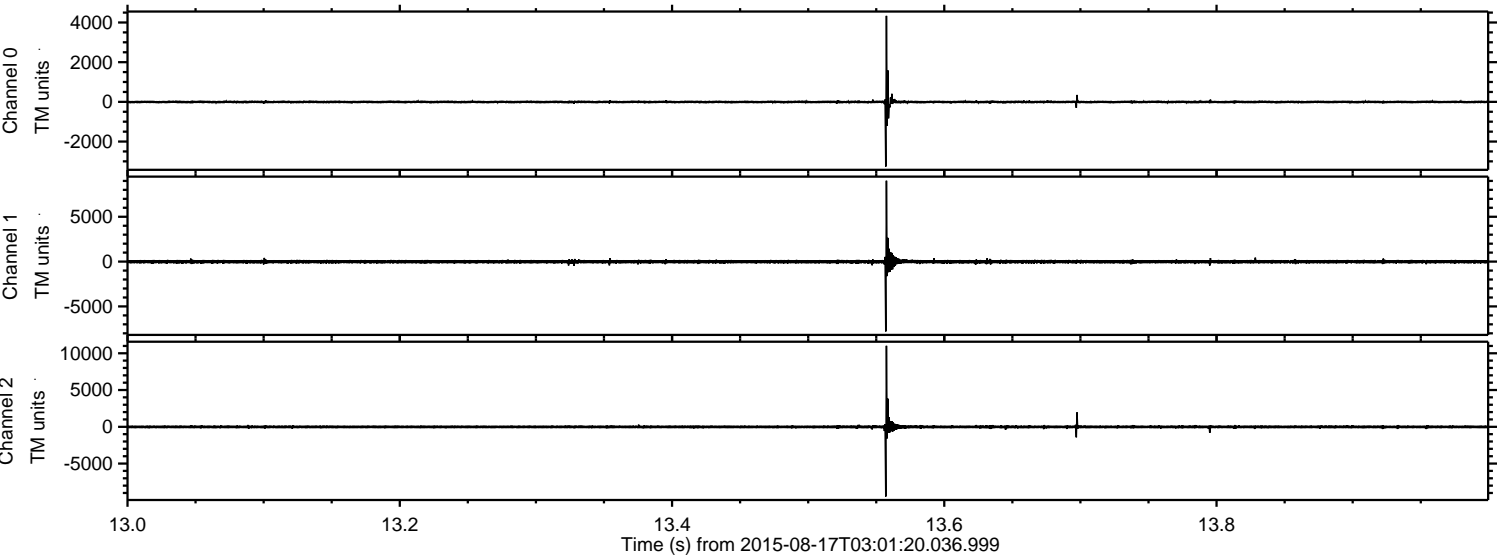

Processed Mon Aug 17 05:07:41 2015 by ELM ver.2012-10-06 from 001__elm20150817_030119__dat00.bin

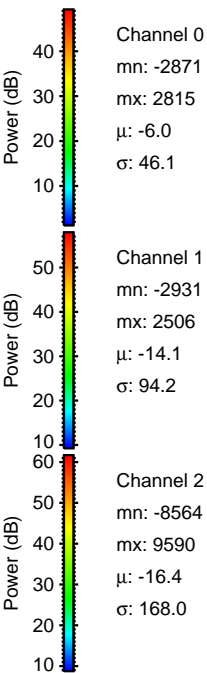
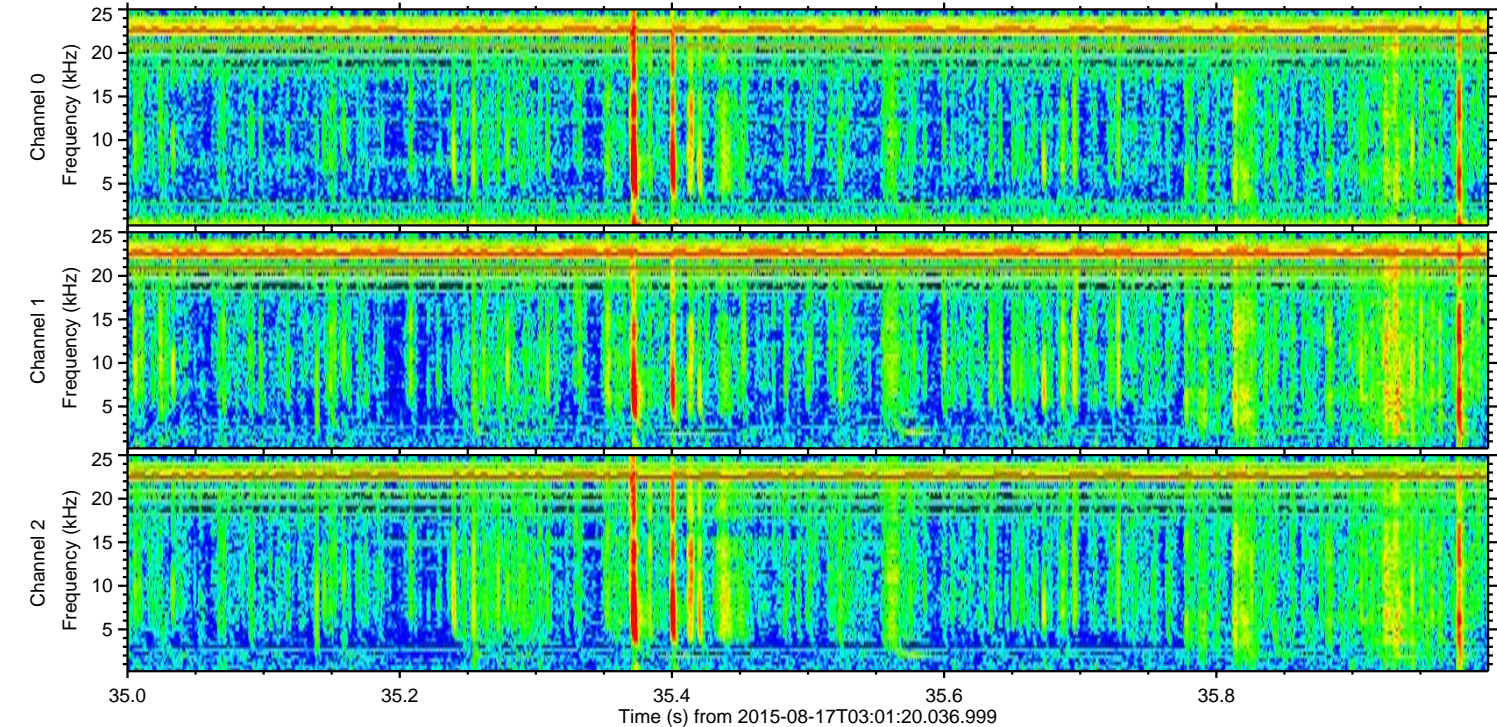
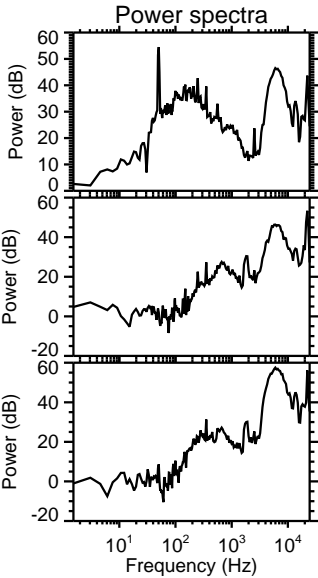
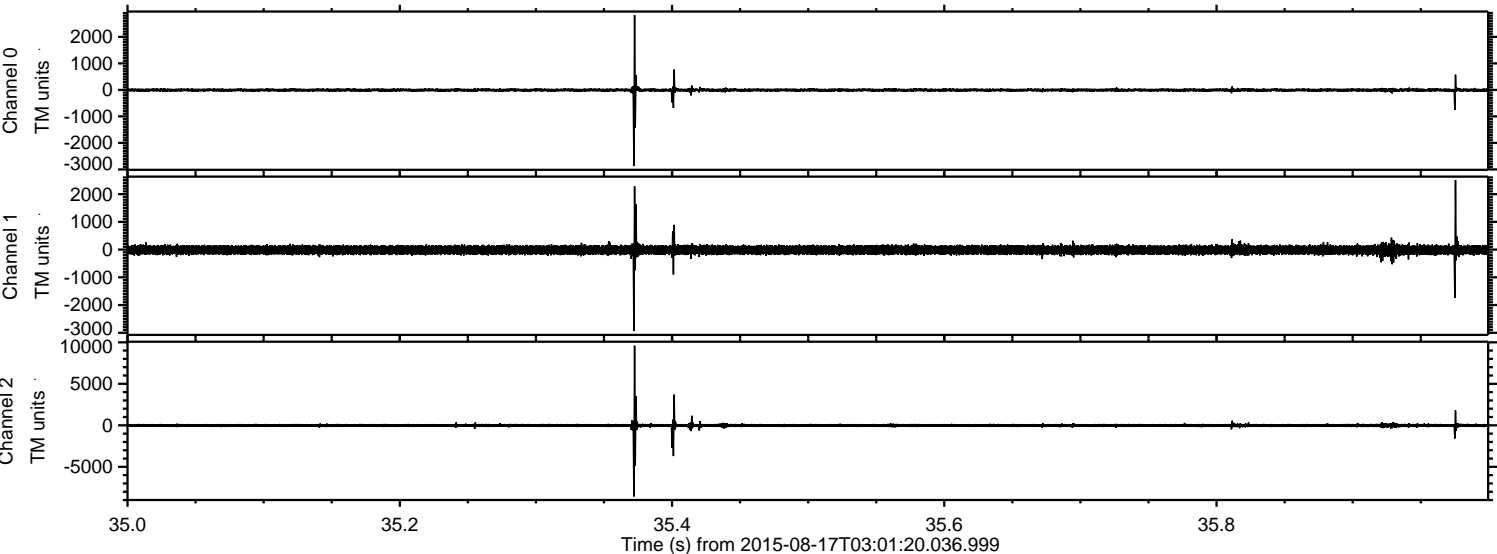

ELMAVAN 3D WAVEFORMS (Measured data sampled at 50 kHz) 51000 packets of 144 samples from 2015-08-17T03:01:20.036.999. Part 143/147

Processed Mon Aug 17 05:07:42 2015 by ELM ver.2012-10-06 from 001__elm20150817_030119__dat00.bin

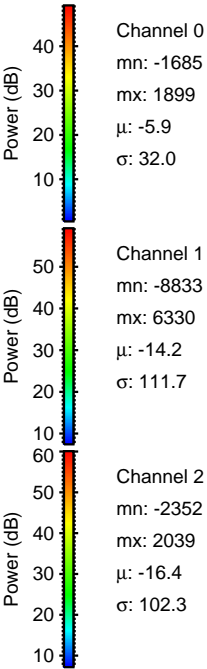
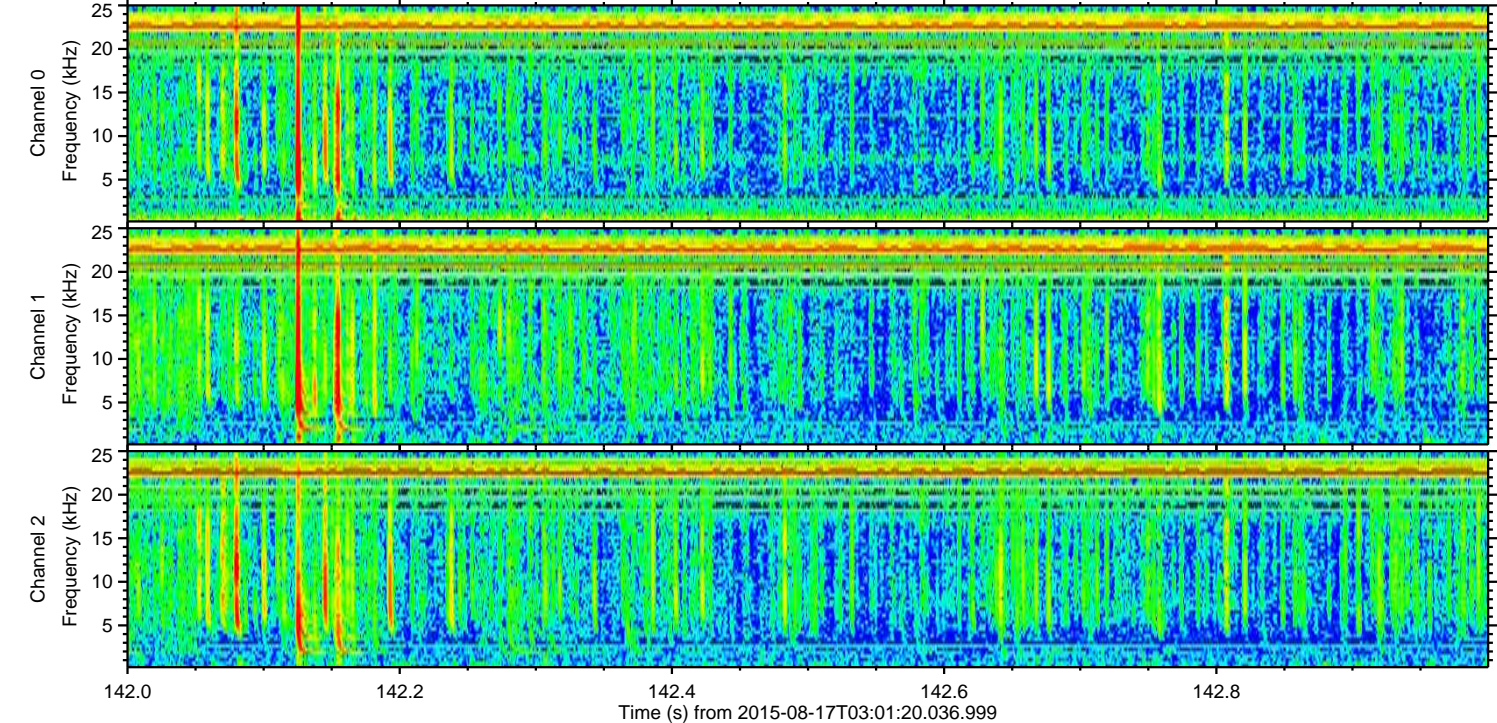
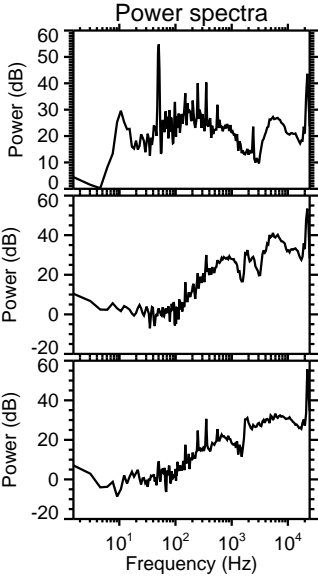
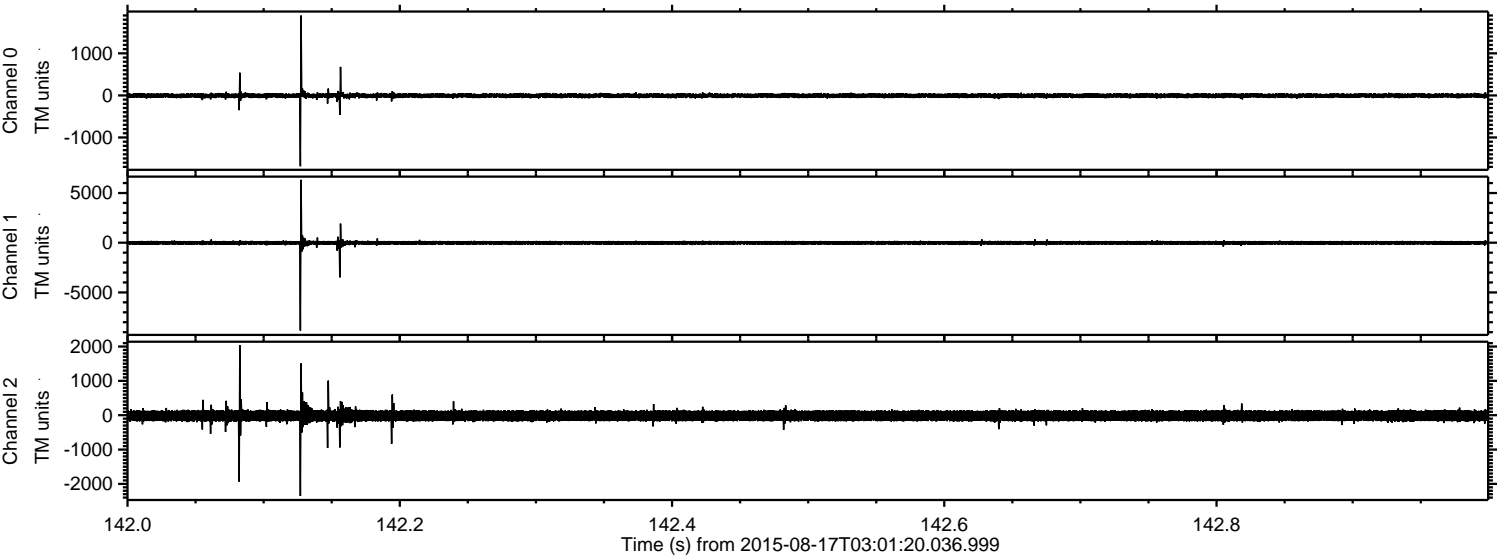

Processed Mon Aug 17 05:07:43 2015 by ELM ver.2012-10-06 from 001__elm20150817_030119__dat00.bin

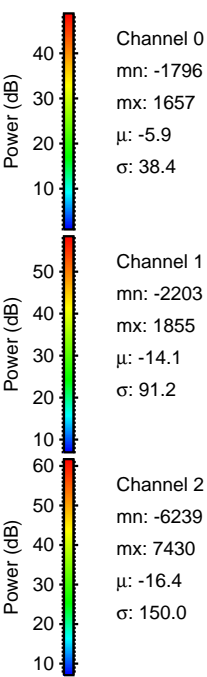
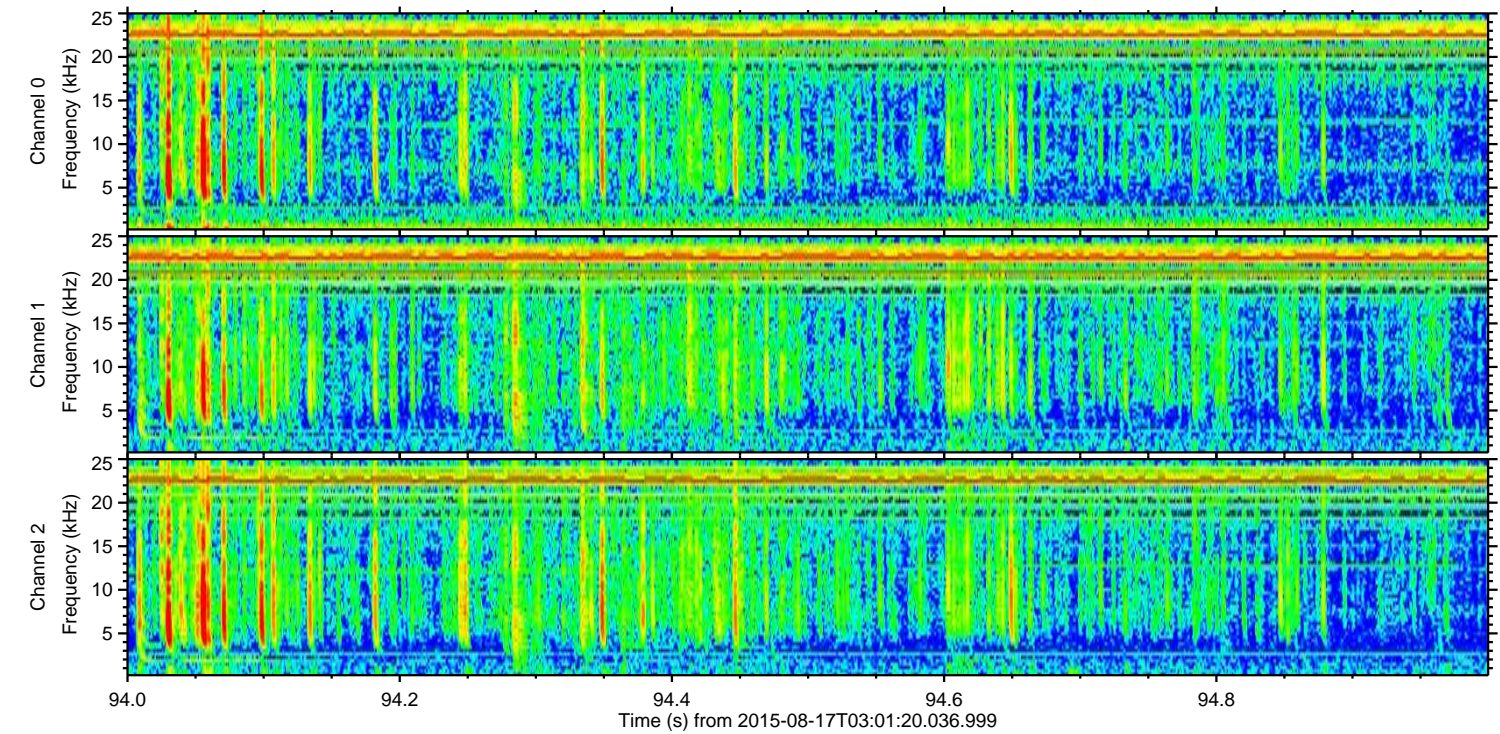
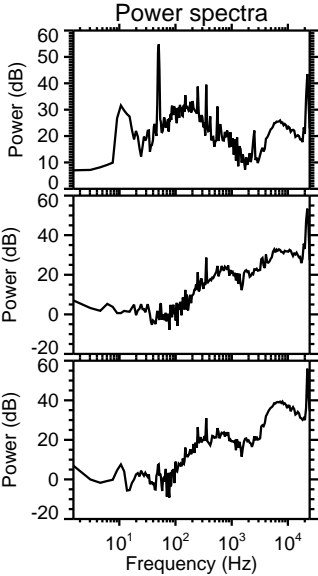
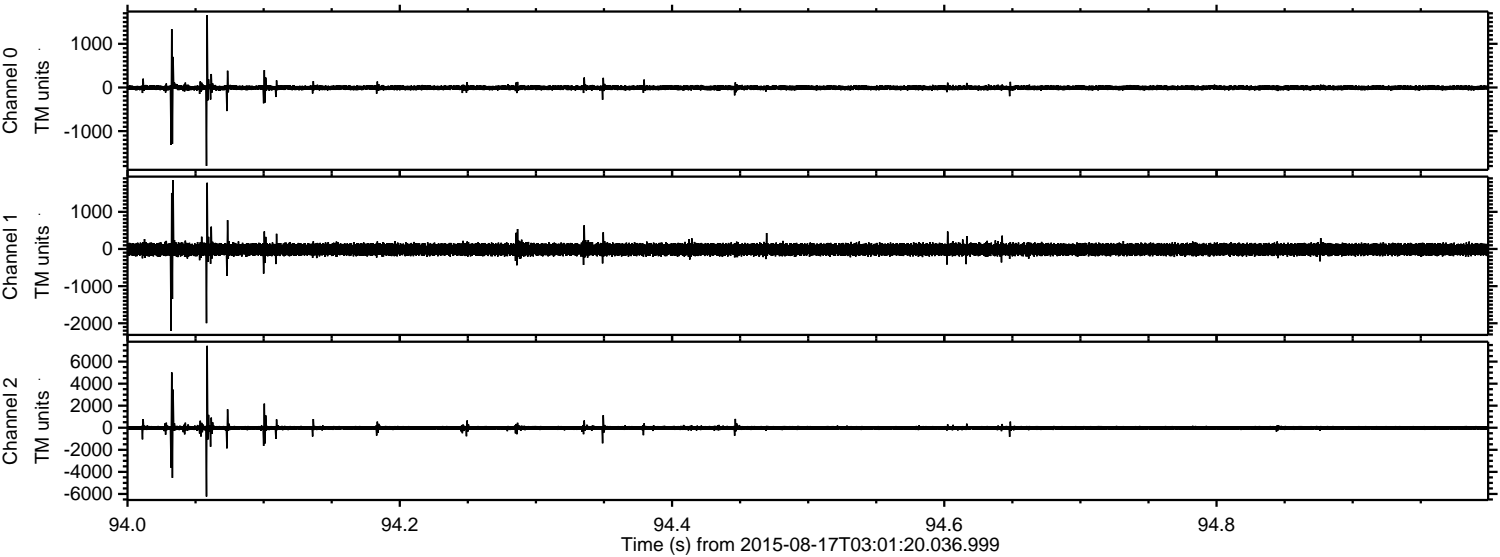

Processed Mon Aug 17 05:07:44 2015 by ELM ver.2012-10-06 from 001__elm20150817_030119__dat00.bin

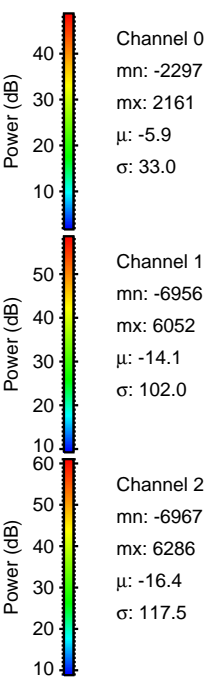
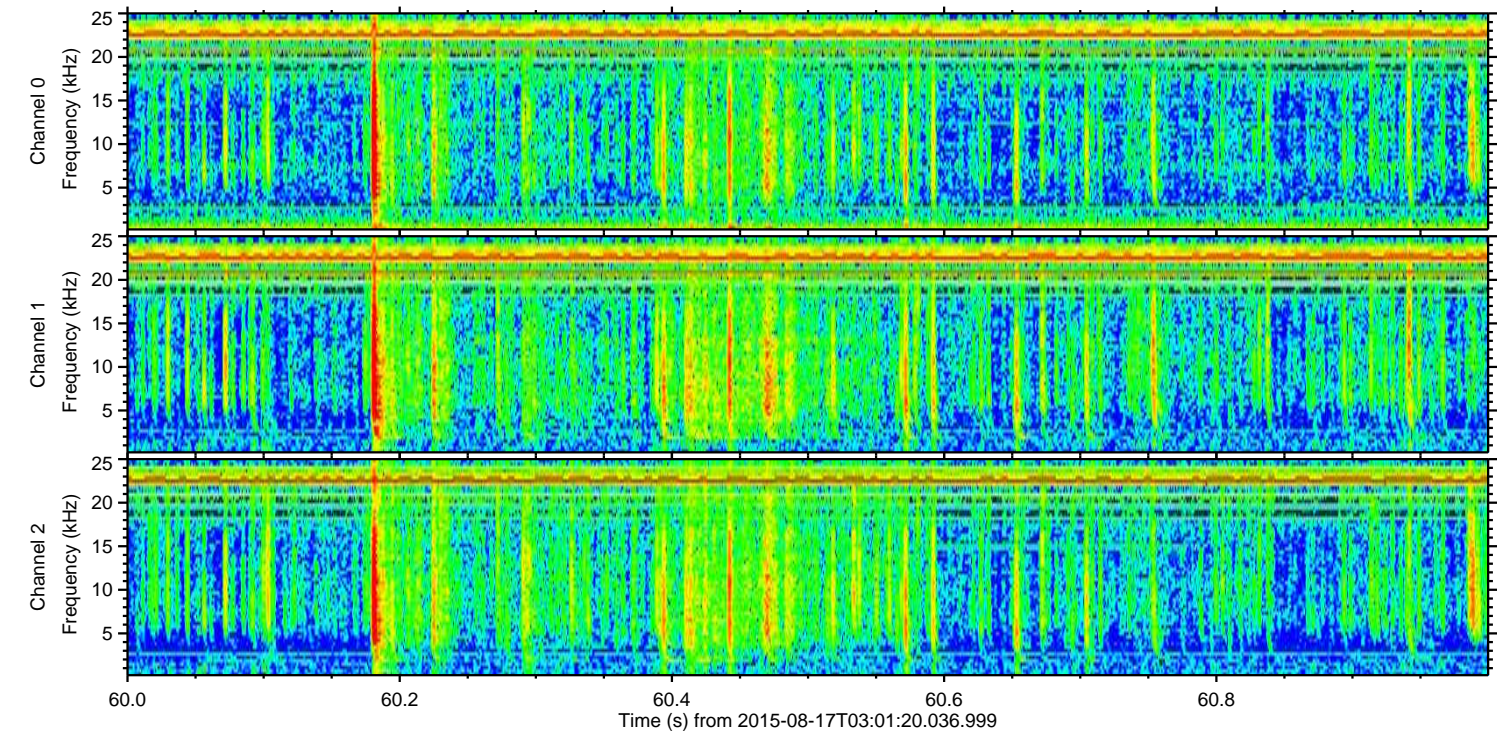
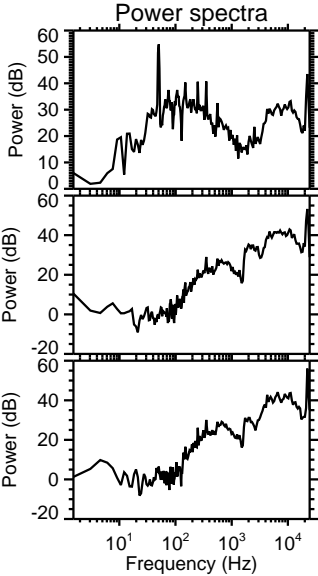
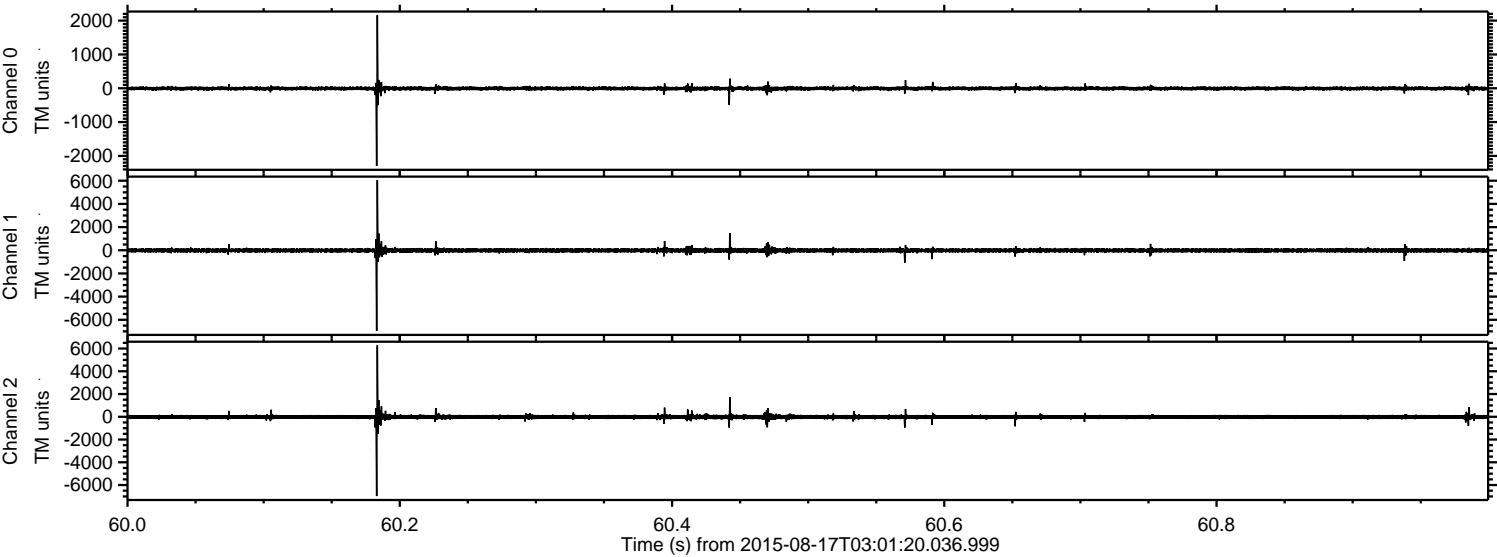

ELMAVAN 3D WAVEFORMS (Measured data sampled at 50 kHz) 51000 packets of 144 samples from 2015-08-17T03:01:20.036.999. Part 140/147

Processed Mon Aug 17 05:07:45 2015 by ELM ver.2012-10-06 from 001__elm20150817_030119__dat00.bin

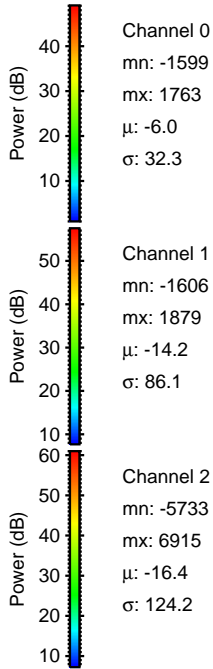
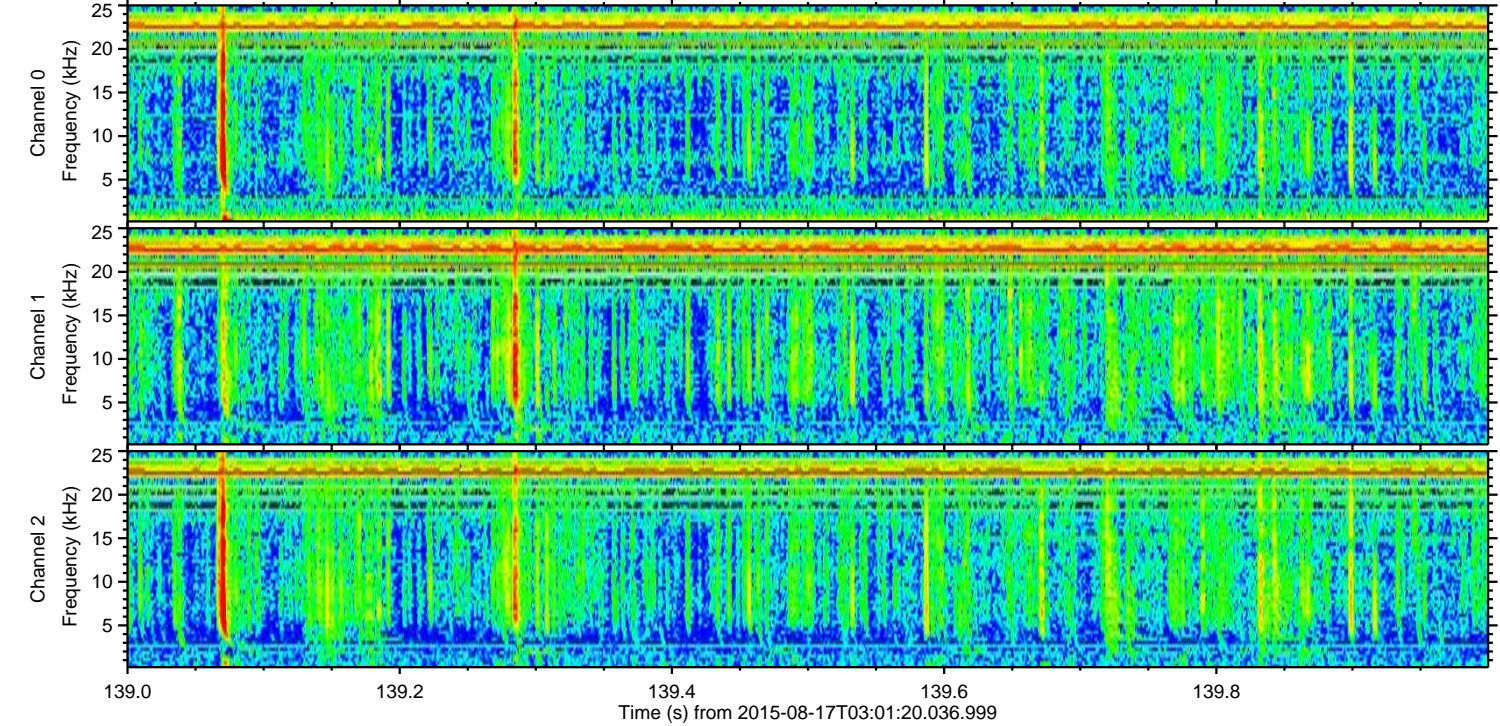
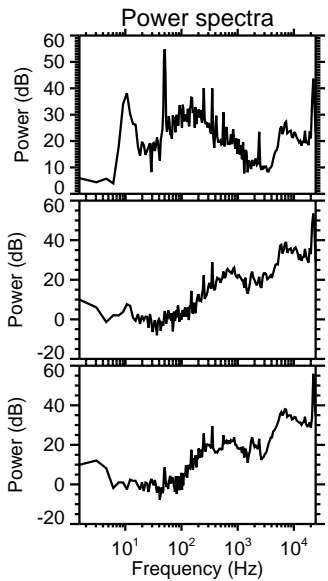
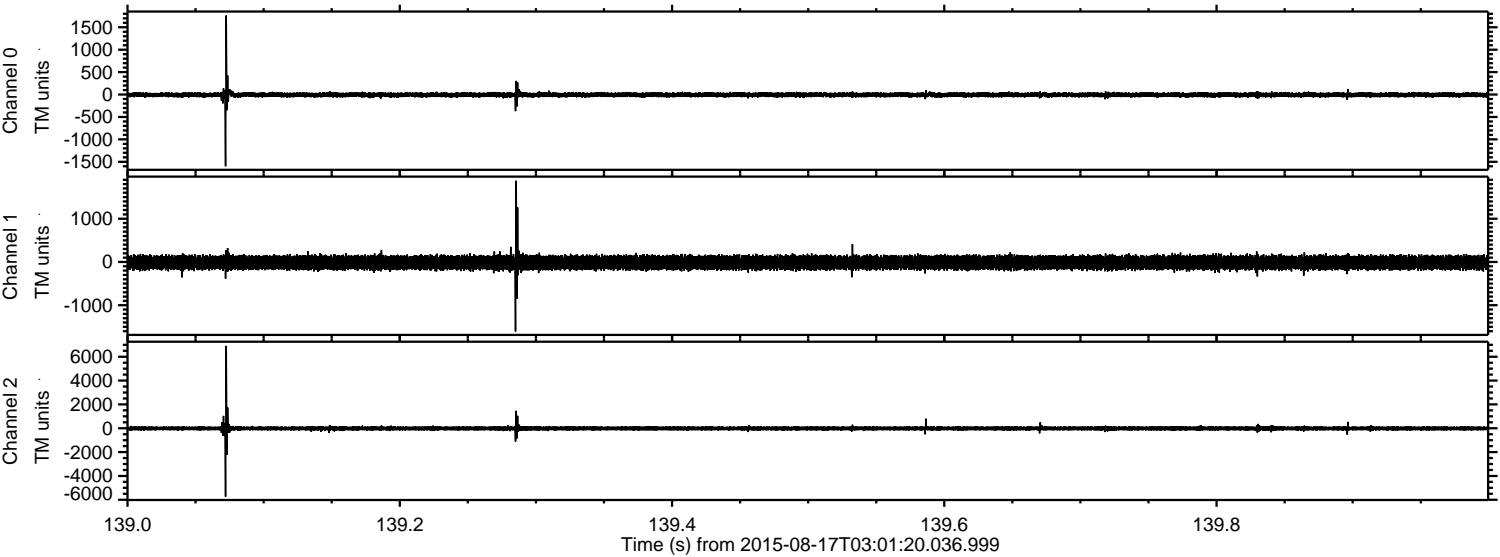

Channel 0
mn: -1599
mx: 1763
 μ : -6.0
 σ : 32.3

Channel 1
mn: -1606
mx: 1879
 μ : -14.2
 σ : 86.1

Channel 2
mn: -5733
mx: 6915
 μ : -16.4
 σ : 124.2

Processed Mon Aug 17 05:07:46 2015 by ELM ver.2012-10-06 from 001__elm20150817_030119__dat00.bin

