

# ELMAVAN 3D WAVEFORMS (Measured data sampled at 50 kHz) 51000 packets of 144 samples from 2015-08-16T19:20:59.499.999.

Processed Sun Aug 16 21:27:34 2015 by ELM ver.2012-10-06 from 001\_\_elm20150816\_192058\_\_dat00.bin

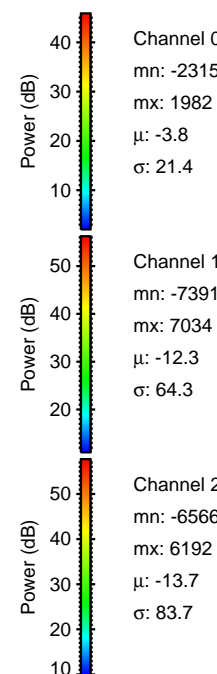

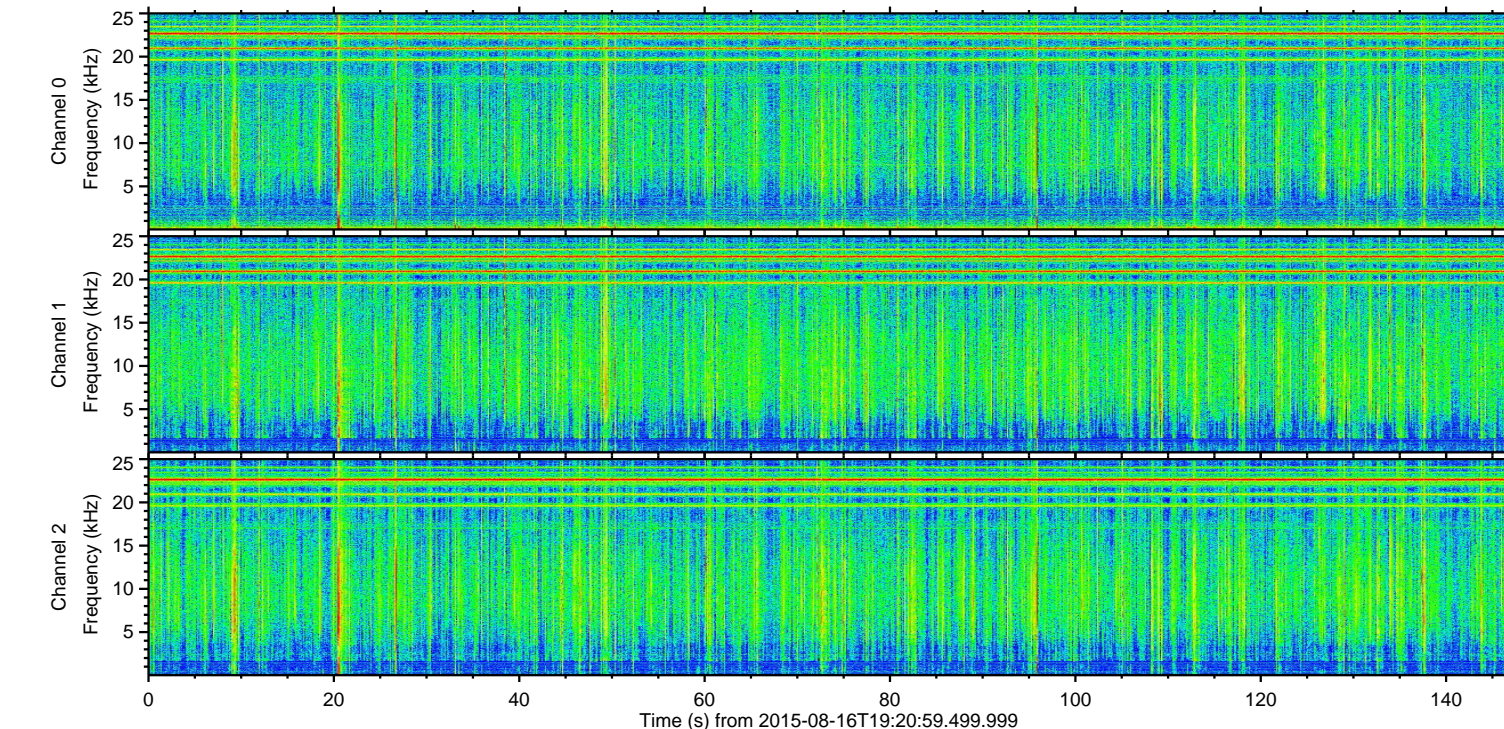
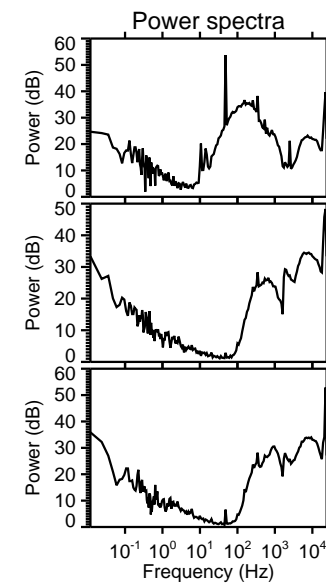
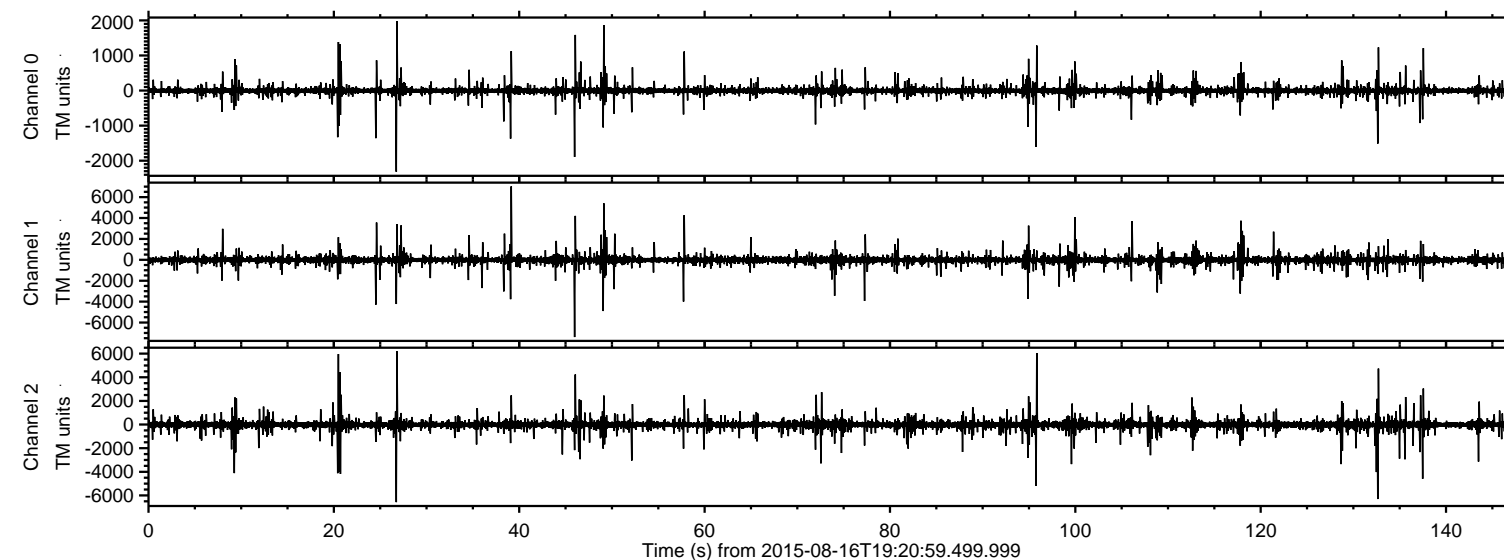

ELMAVAN 3D WAVEFORMS (Measured data sampled at 50 kHz) 51000 packets of 144 samples from 2015-08-16T19:20:59.499.999. Part 46/147

Processed Sun Aug 16 21:27:46 2015 by ELM ver.2012-10-06 from 001\_\_elm20150816\_192058\_\_dat00.bin

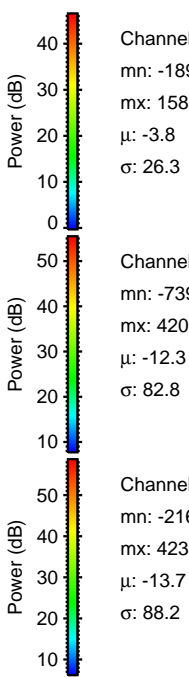
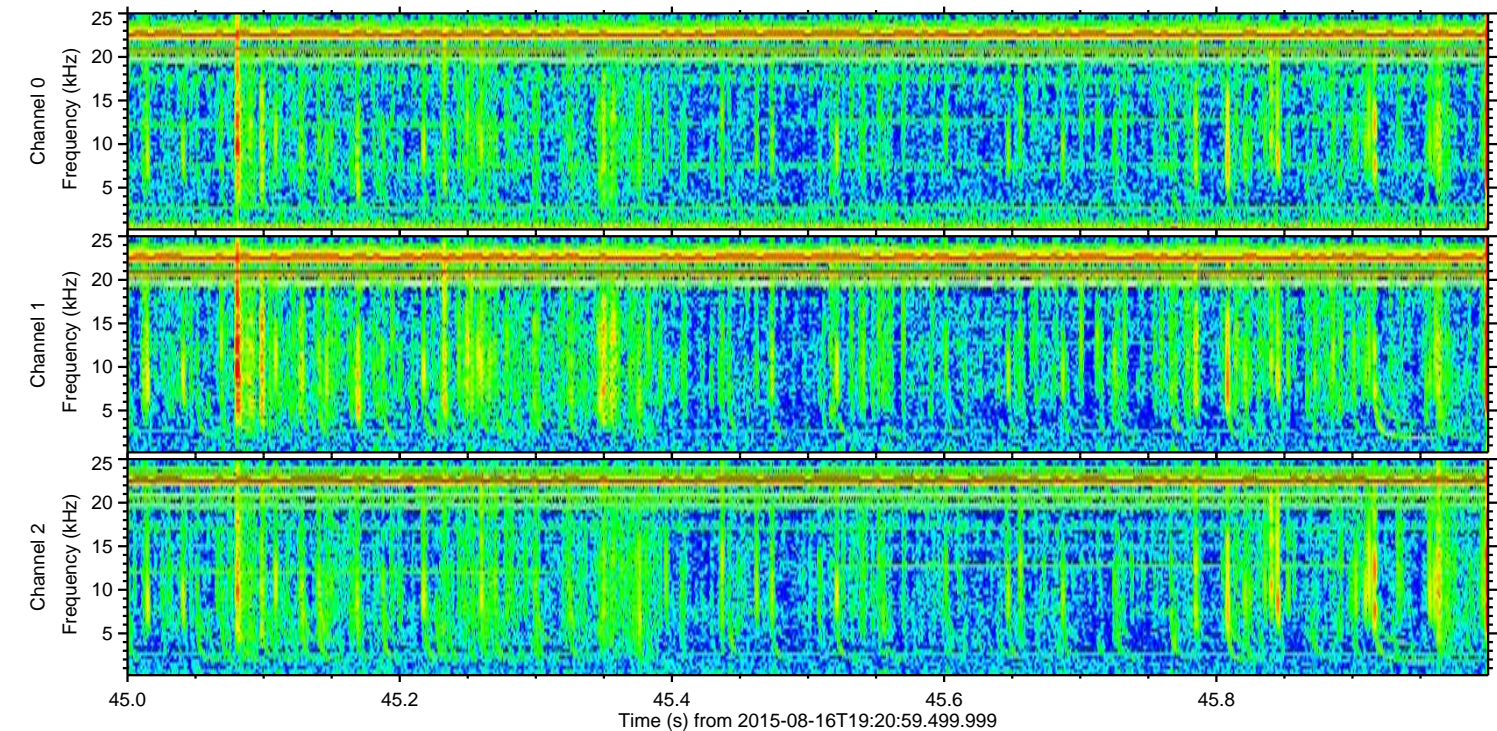
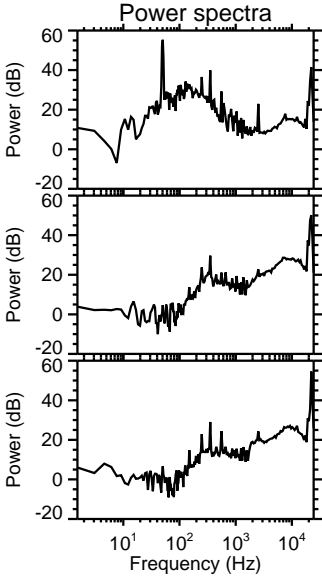
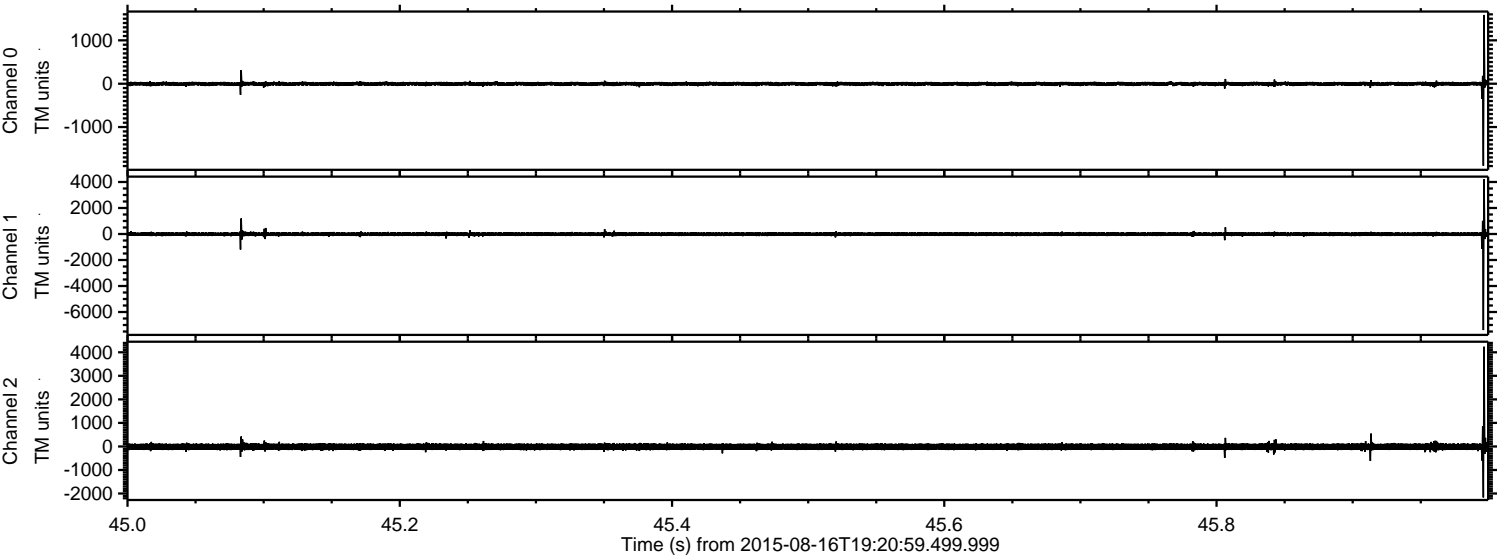



Processed Sun Aug 16 21:27:47 2015 by ELM ver.2012-10-06 from 001\_\_elm20150816\_192058\_\_dat00.bin

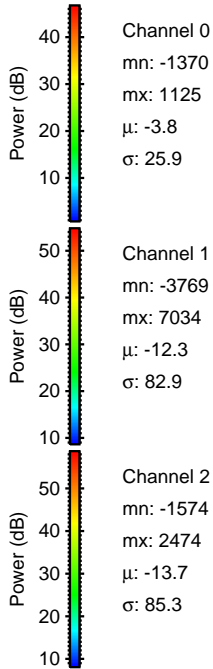
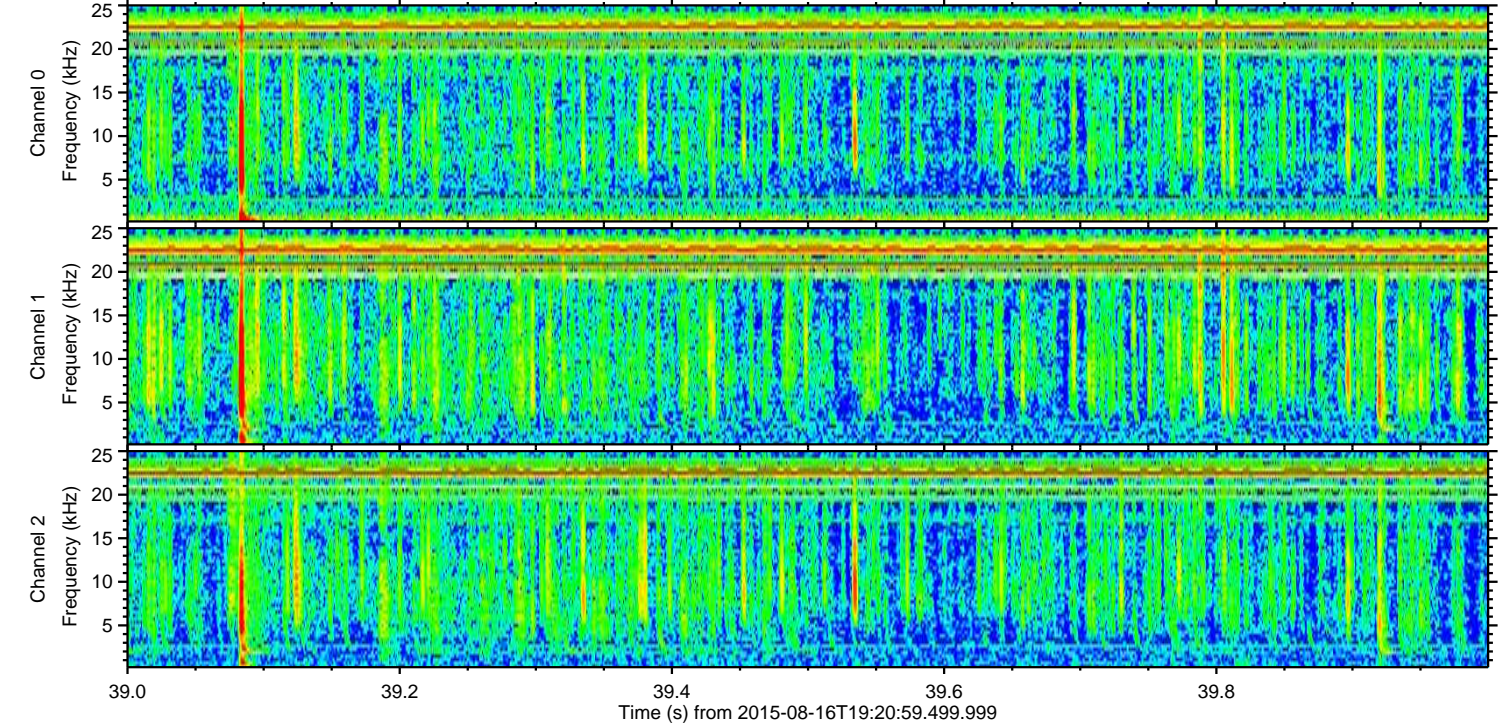
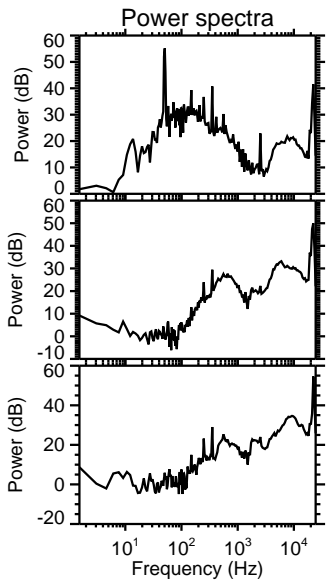
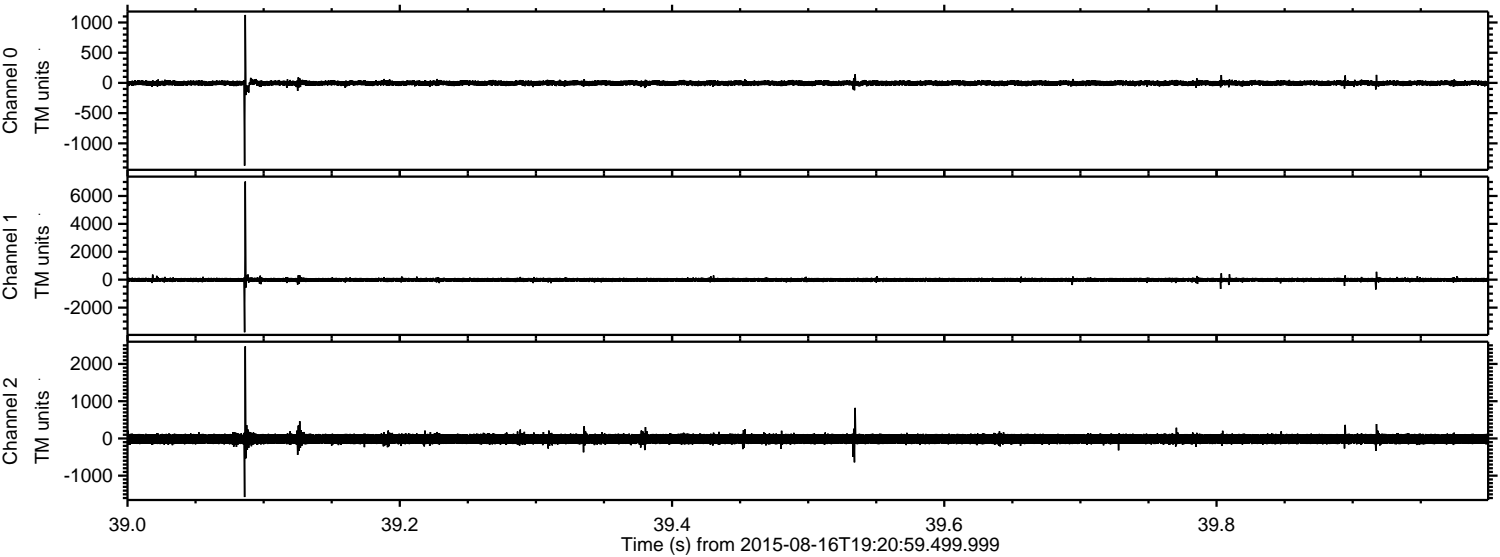

Channel 0  
mn: -1370  
mx: 1125  
 $\mu$ : -3.8  
 $\sigma$ : 25.9

Channel 1  
mn: -3769  
mx: 7034  
 $\mu$ : -12.3  
 $\sigma$ : 82.9

Channel 2  
mn: -1574  
mx: 2474  
 $\mu$ : -13.7  
 $\sigma$ : 85.3



ELMAVAN 3D WAVEFORMS (Measured data sampled at 50 kHz) 51000 packets of 144 samples from 2015-08-16T19:20:59.499.999. Part 27/147

Processed Sun Aug 16 21:27:48 2015 by ELM ver.2012-10-06 from 001\_\_elm20150816\_192058\_\_dat00.bin

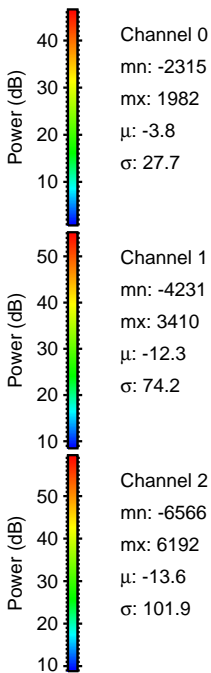
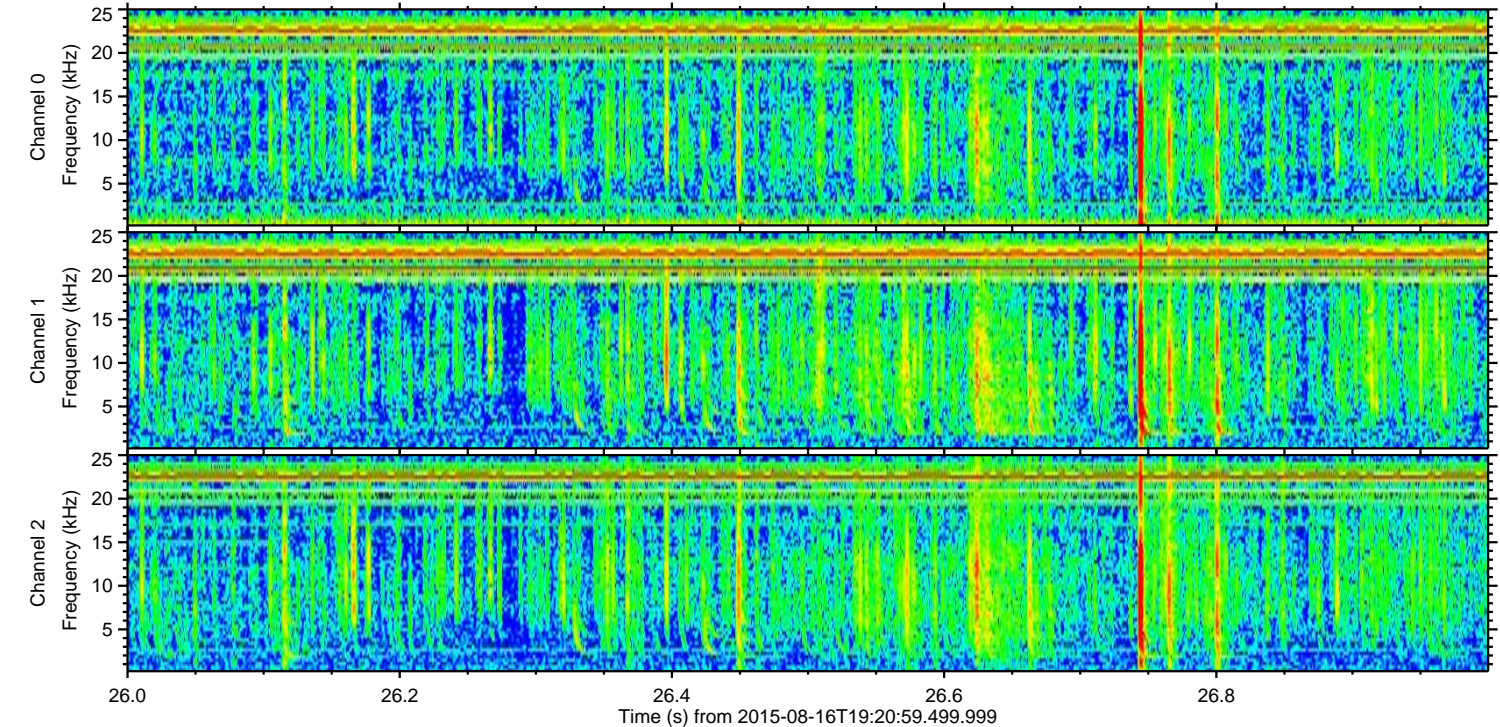
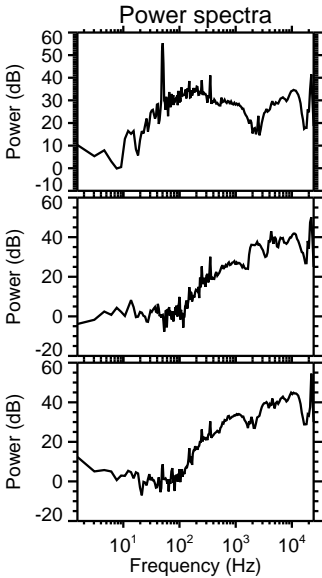
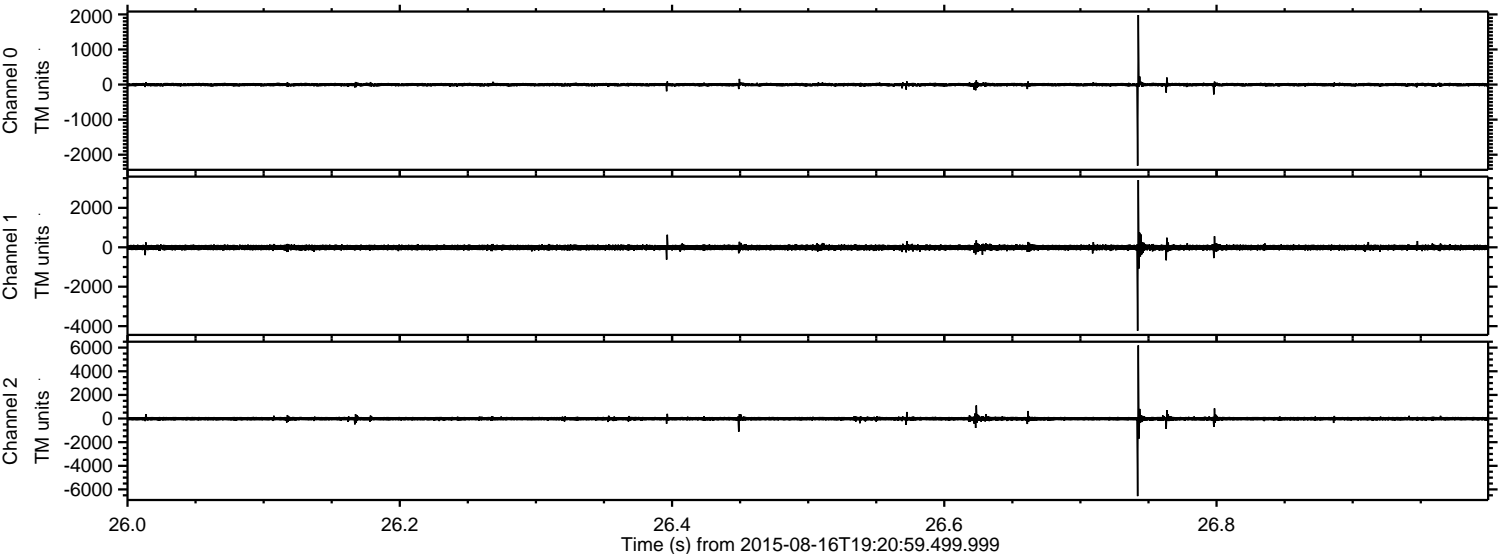



ELMAVAN 3D WAVEFORMS (Measured data sampled at 50 kHz) 51000 packets of 144 samples from 2015-08-16T19:20:59.499.999. Part 133/147

Processed Sun Aug 16 21:27:49 2015 by ELM ver.2012-10-06 from 001\_\_elm20150816\_192058\_\_dat00.bin

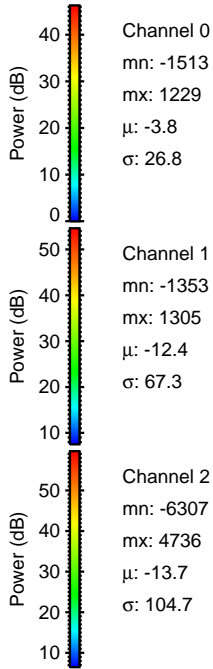
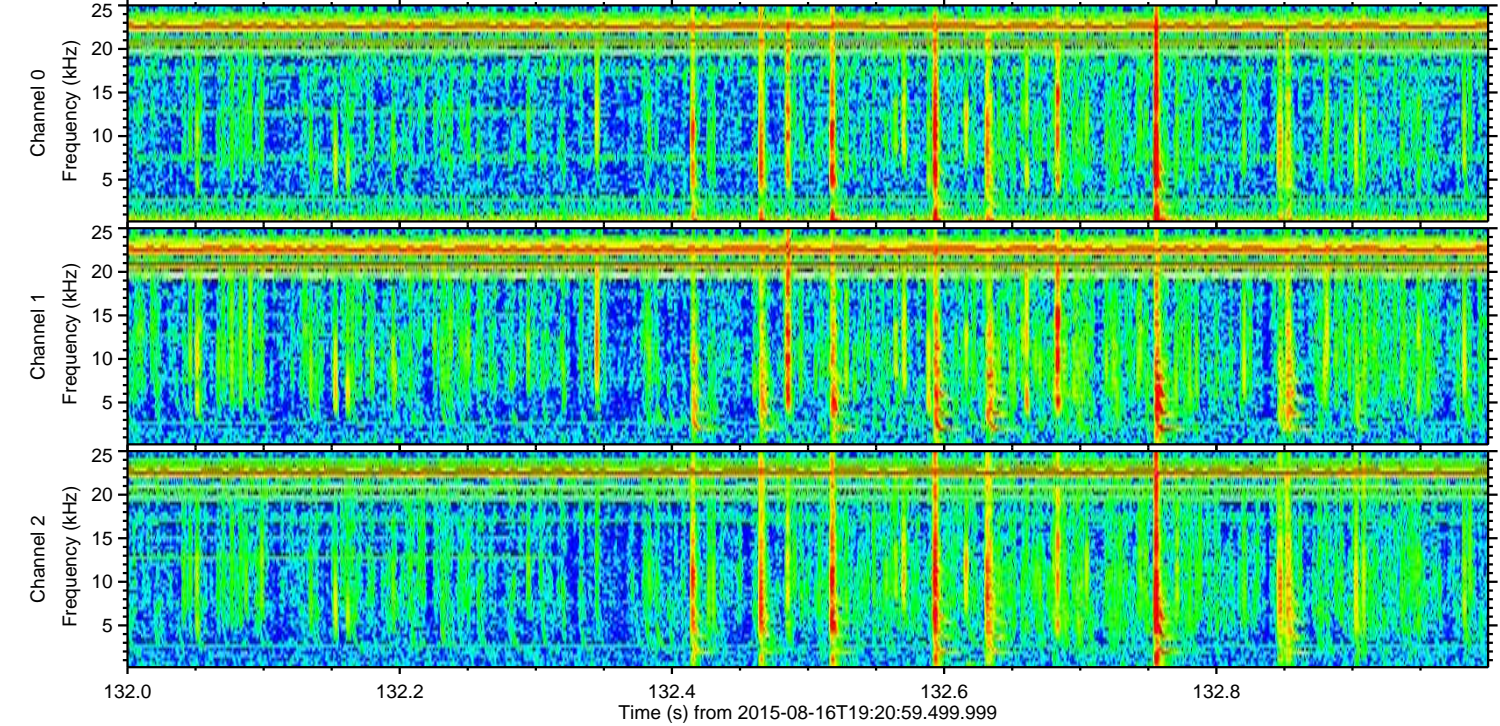
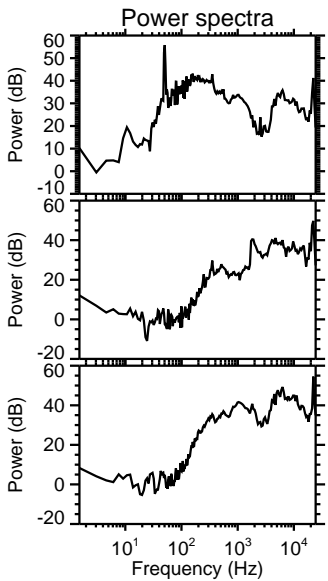
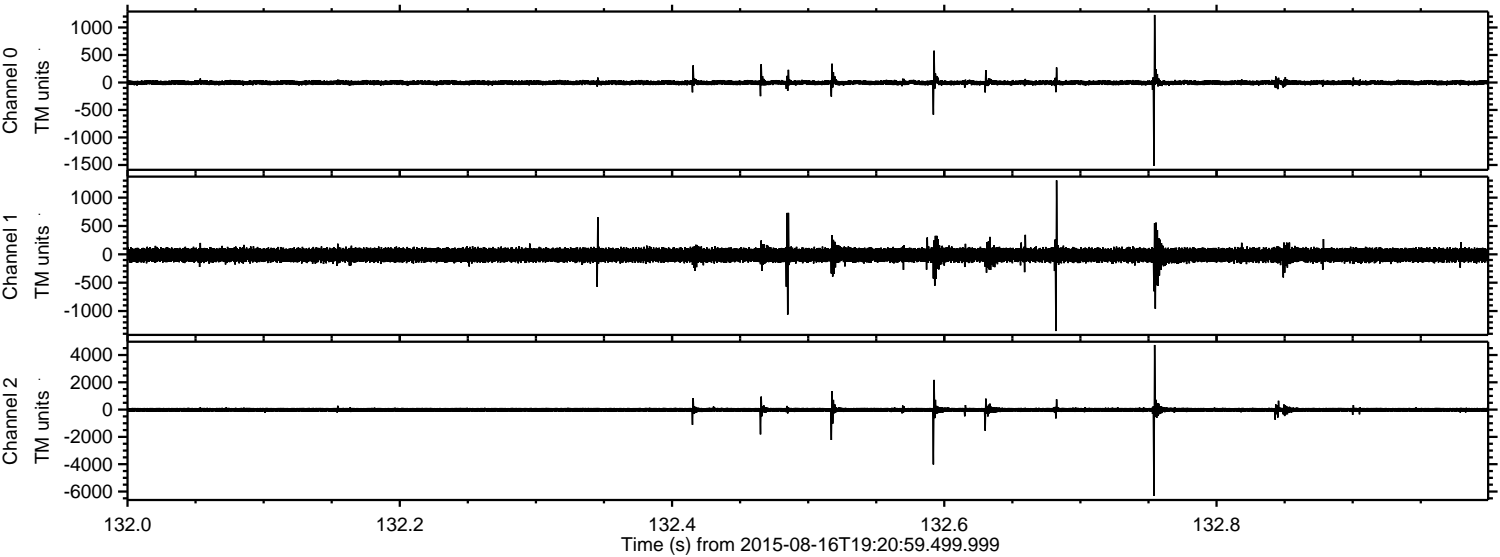



Processed Sun Aug 16 21:27:50 2015 by ELM ver.2012-10-06 from 001\_\_elm20150816\_192058\_\_dat00.bin

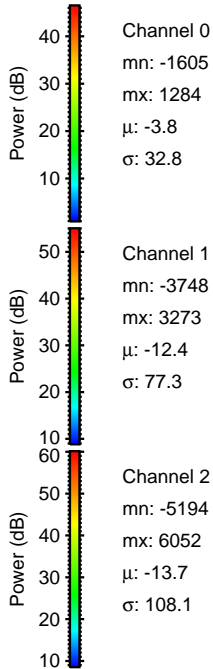
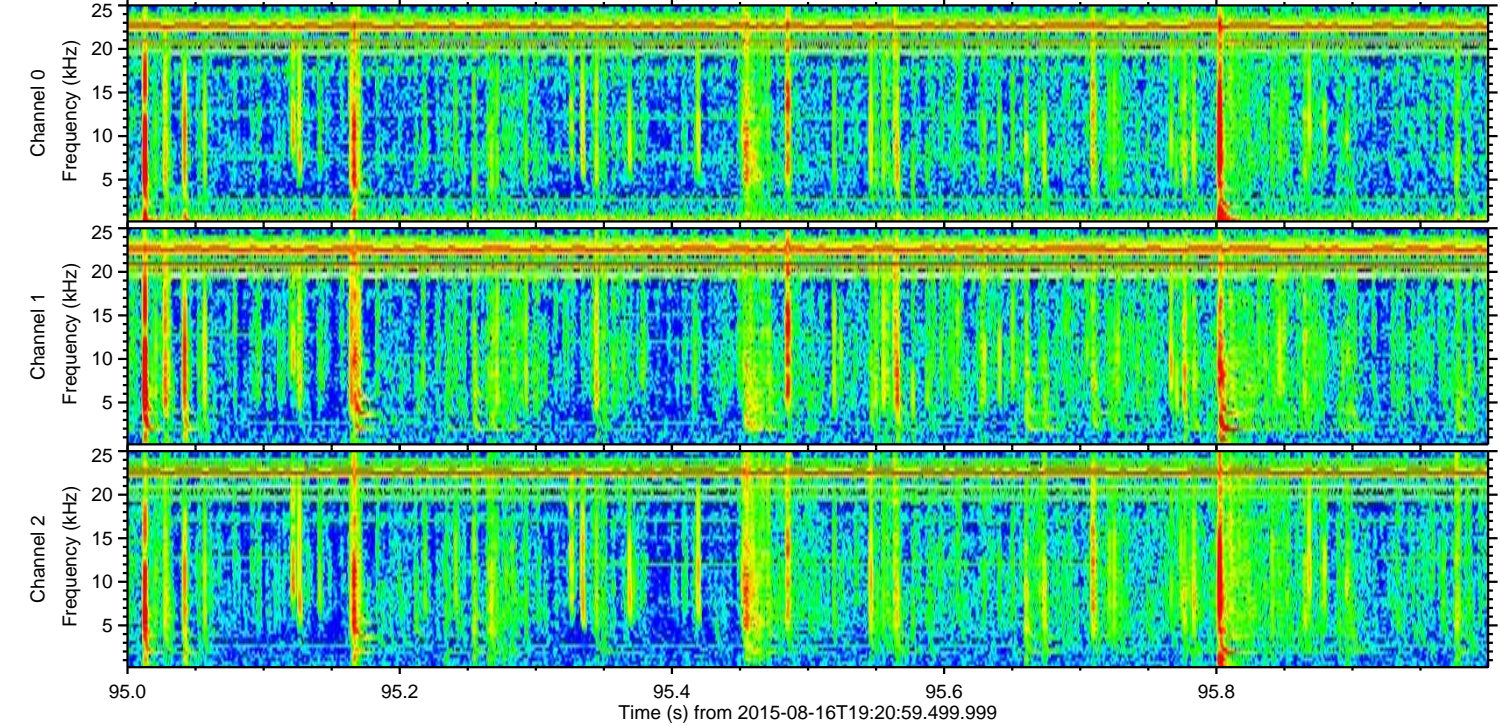
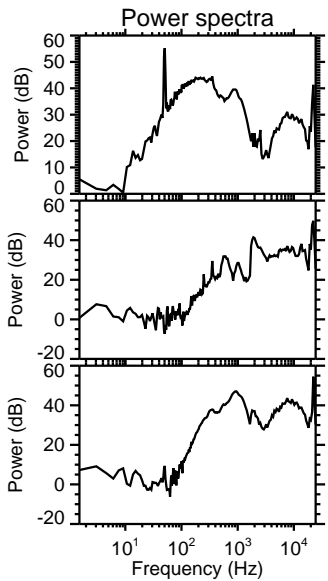
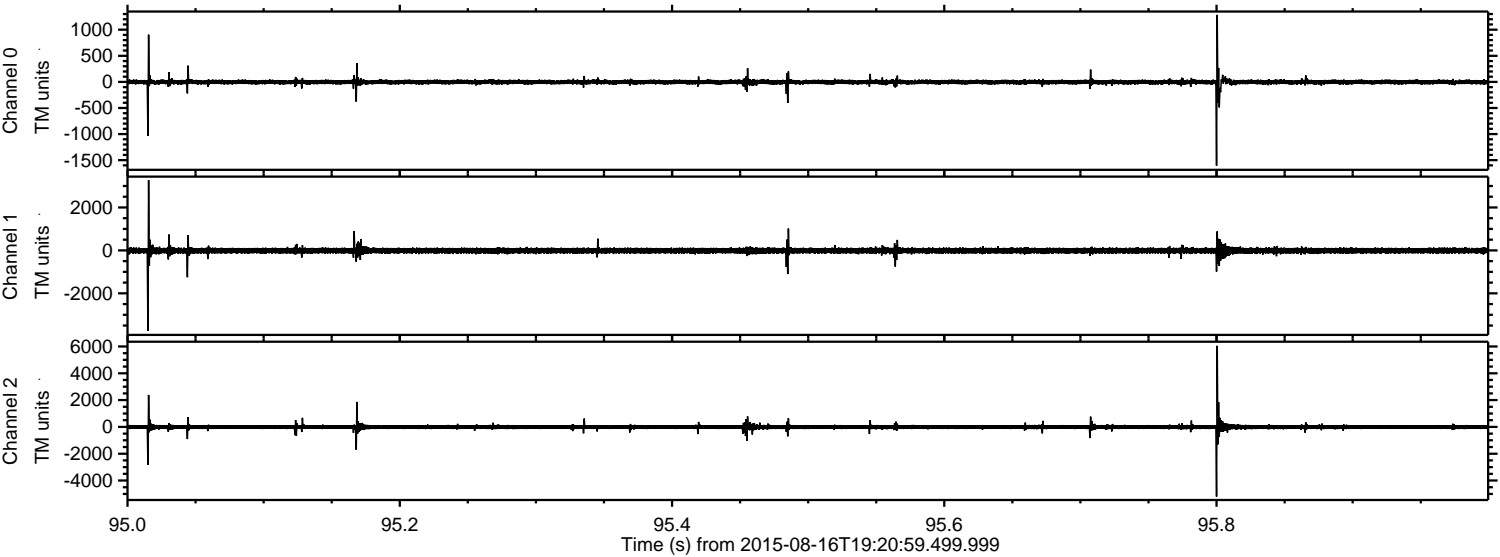



ELMAVAN 3D WAVEFORMS (Measured data sampled at 50 kHz) 51000 packets of 144 samples from 2015-08-16T19:20:59.499.999. Part 21/147

Processed Sun Aug 16 21:27:50 2015 by ELM ver.2012-10-06 from 001\_\_elm20150816\_192058\_\_dat00.bin

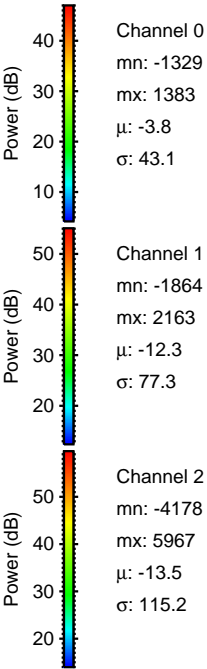
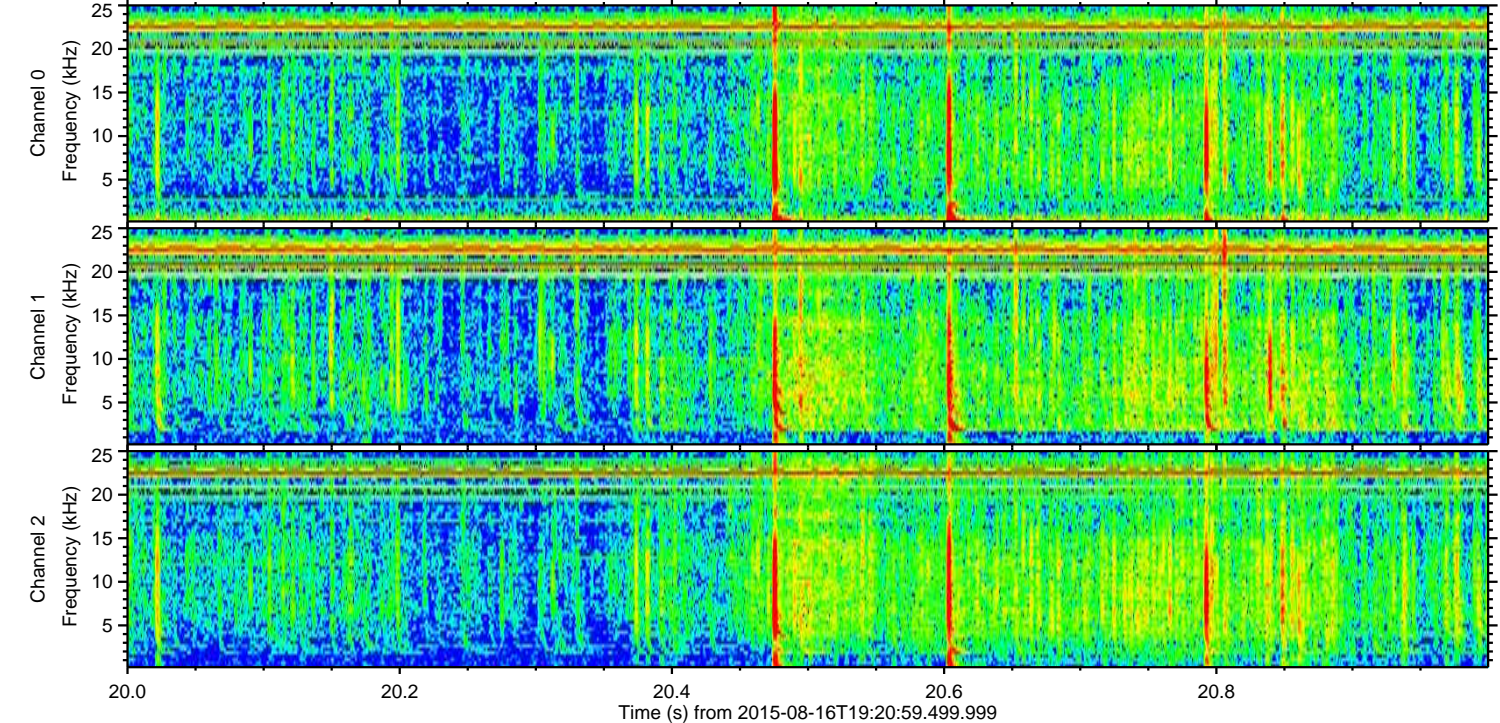
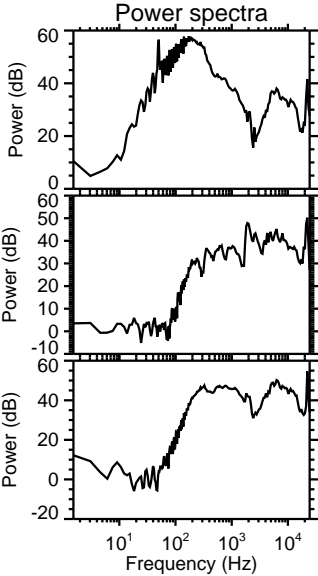
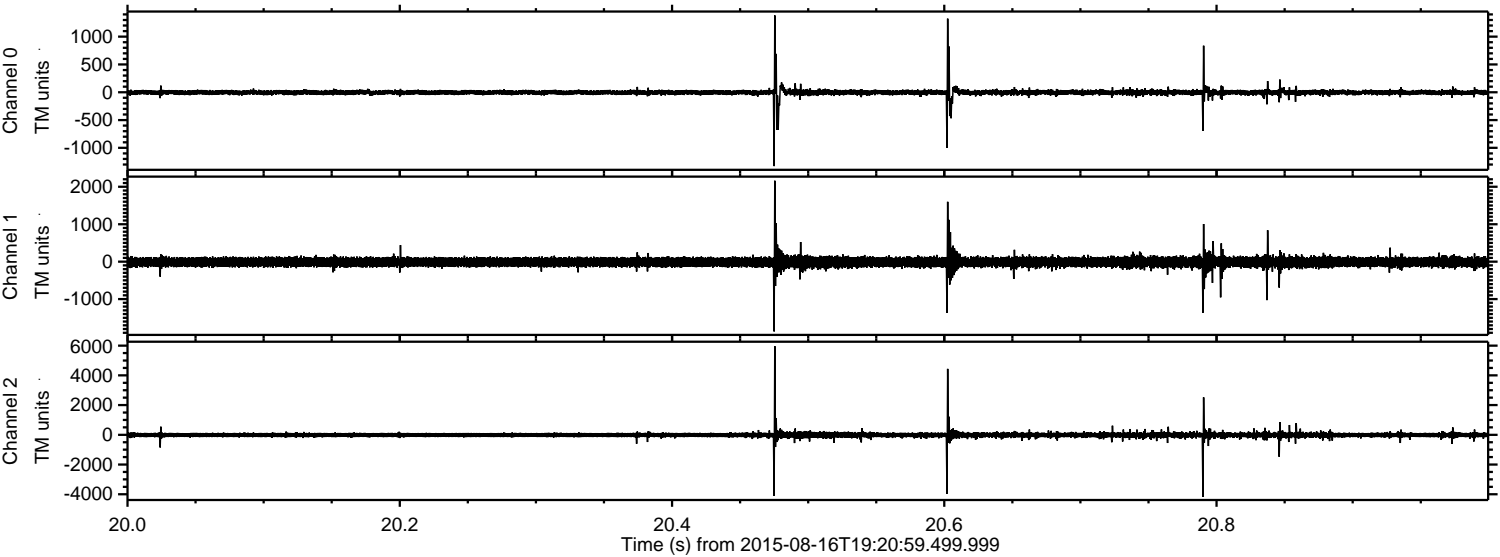



Processed Sun Aug 16 21:27:51 2015 by ELM ver.2012-10-06 from 001\_\_elm20150816\_192058\_\_dat00.bin

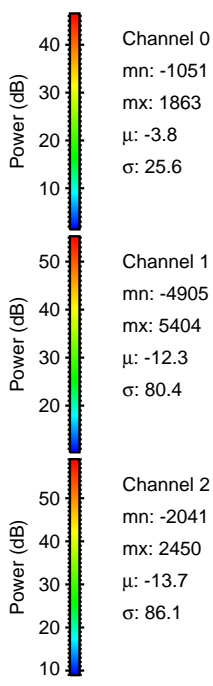
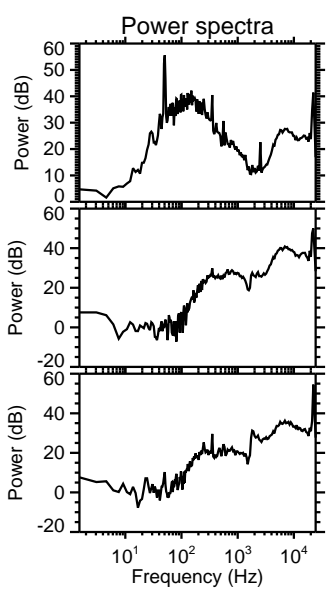
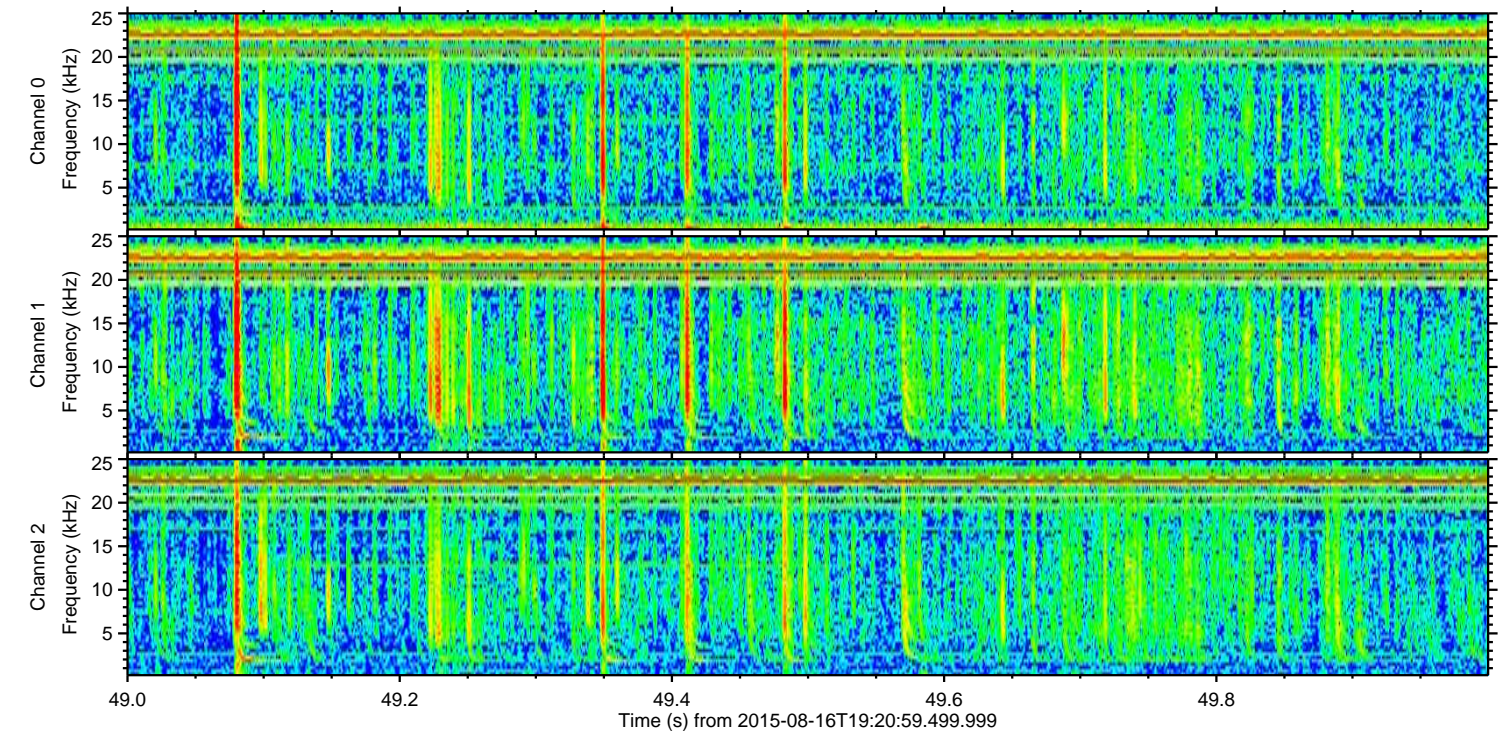
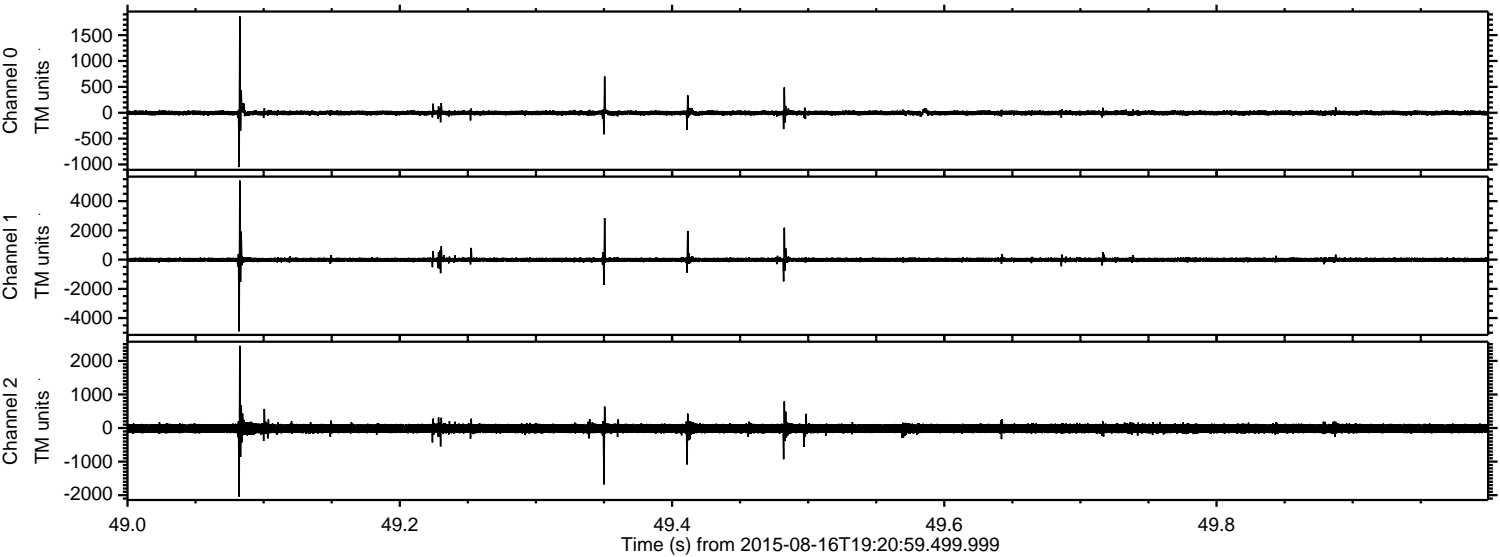

Channel 0  
mn: -1051  
mx: 1863  
 $\mu$ : -3.8  
 $\sigma$ : 25.6

Channel 1  
mn: -4905  
mx: 5404  
 $\mu$ : -12.3  
 $\sigma$ : 80.4

Channel 2  
mn: -2041  
mx: 2450  
 $\mu$ : -13.7  
 $\sigma$ : 86.1



ELMAVAN 3D WAVEFORMS (Measured data sampled at 50 kHz) 51000 packets of 144 samples from 2015-08-16T19:20:59.499.999. Part 138/147

Processed Sun Aug 16 21:27:52 2015 by ELM ver.2012-10-06 from 001\_\_elm20150816\_192058\_\_dat00.bin

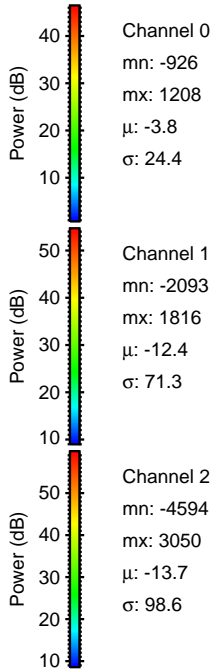
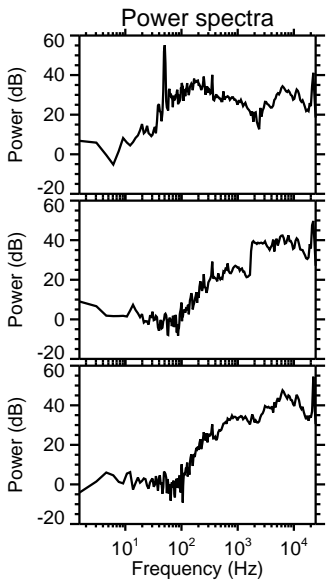
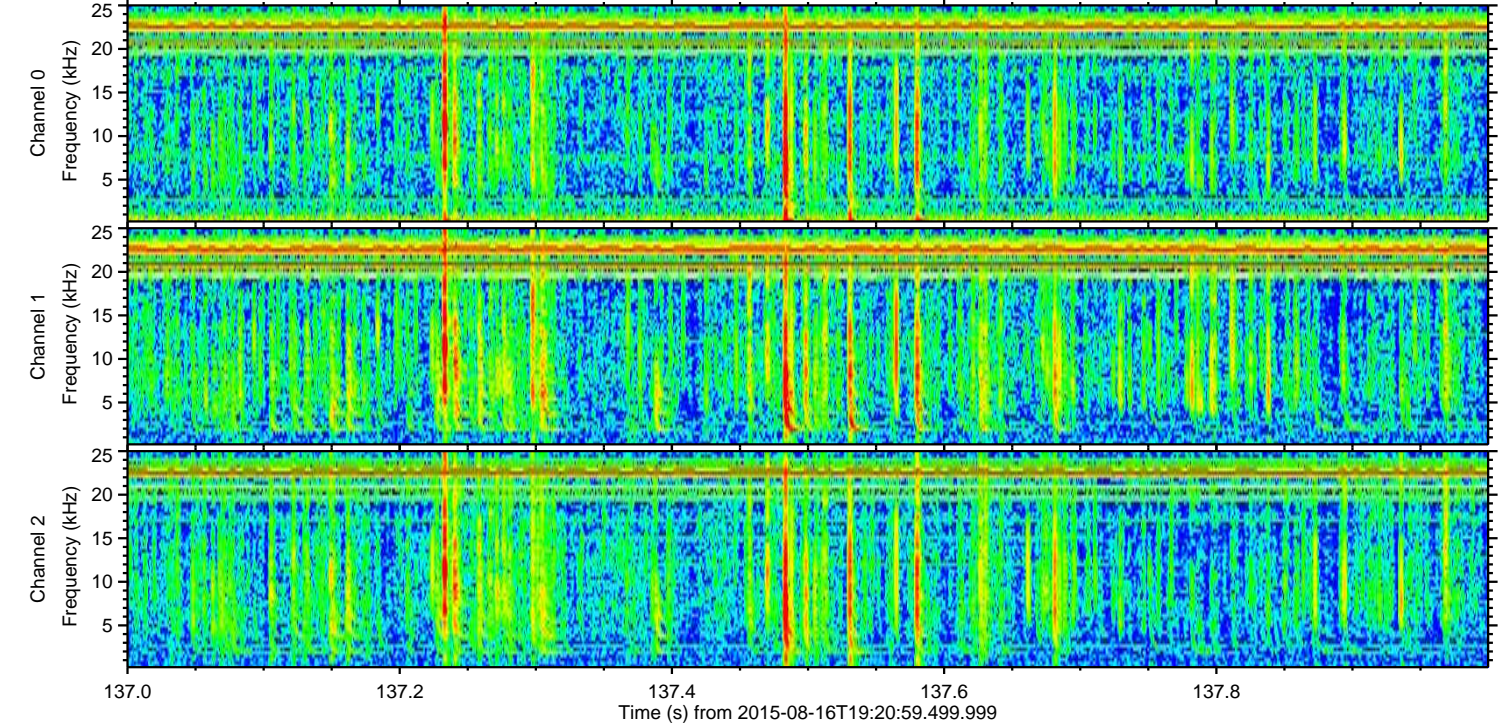
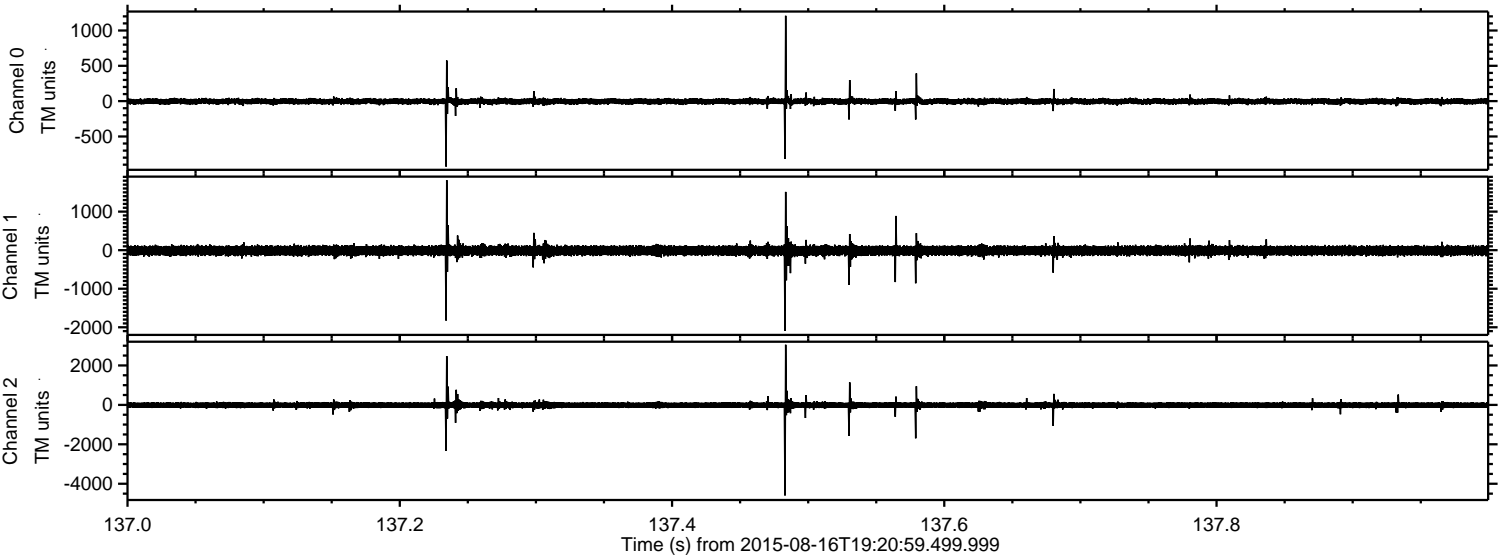



Processed Sun Aug 16 21:27:53 2015 by ELM ver.2012-10-06 from 001\_\_elm20150816\_192058\_\_dat00.bin

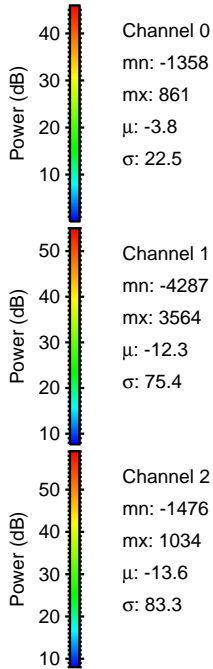
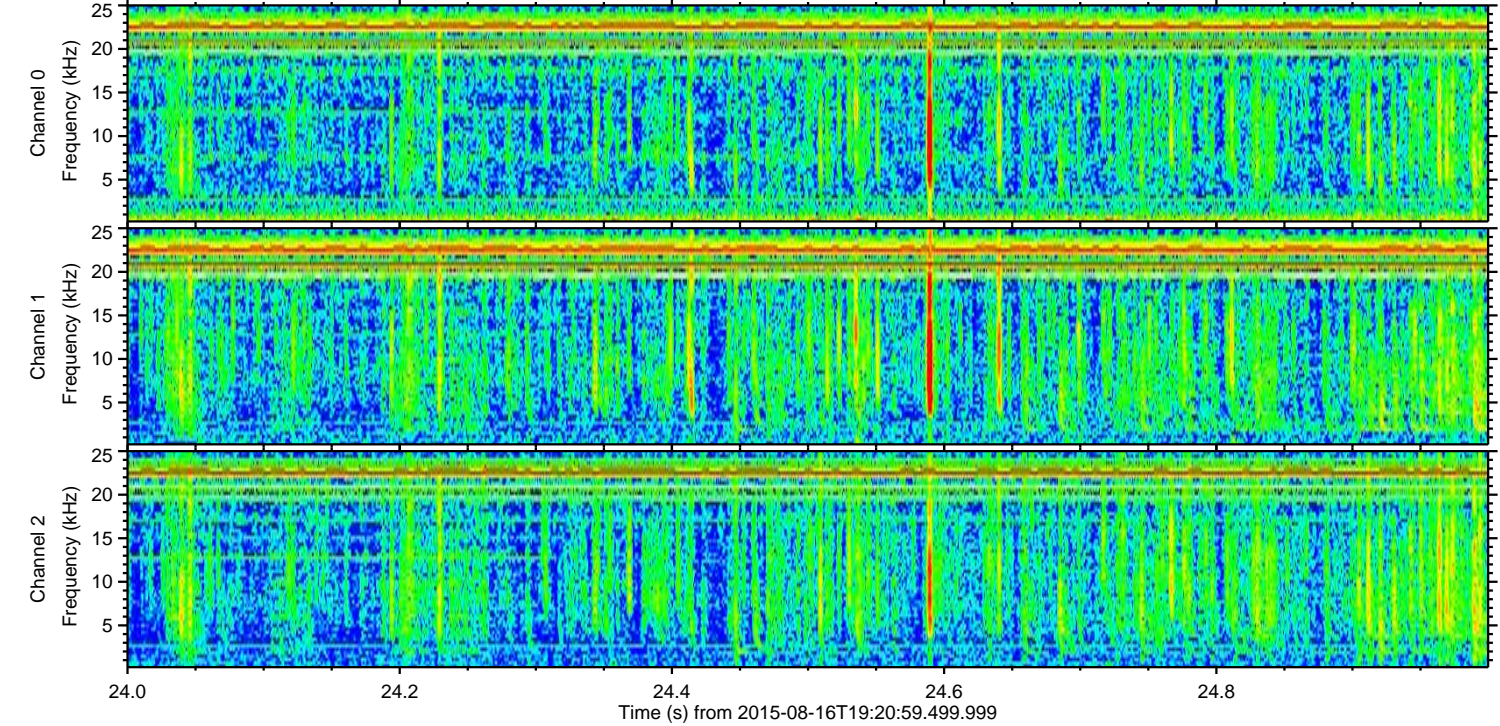
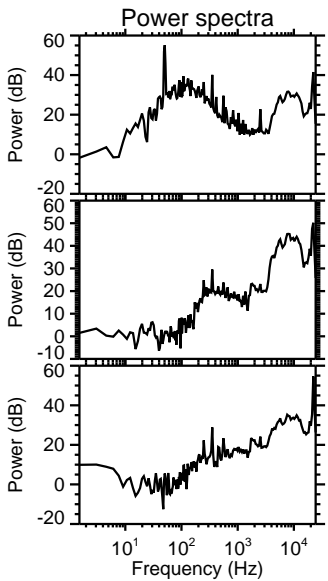
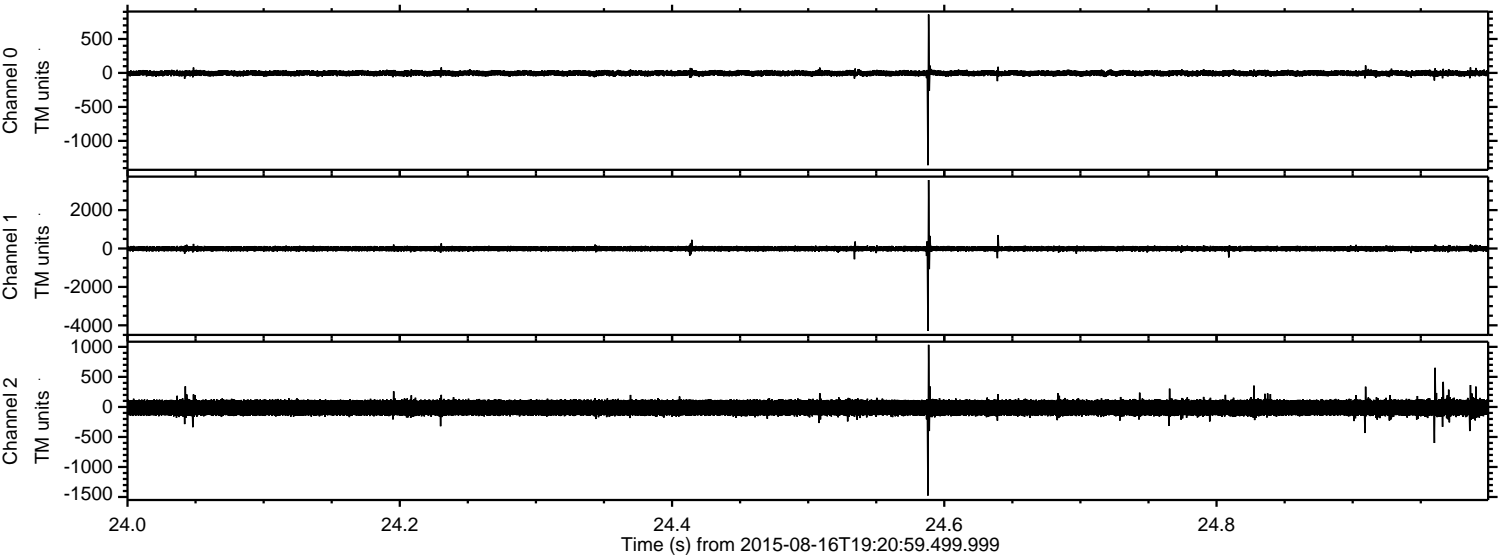



ELMAVAN 3D WAVEFORMS (Measured data sampled at 50 kHz) 51000 packets of 144 samples from 2015-08-16T19:20:59.499.999. Part 5/147

Processed Sun Aug 16 21:27:54 2015 by ELM ver.2012-10-06 from 001\_\_elm20150816\_192058\_\_dat00.bin

