

ELMAVAN 3D WAVEFORMS (Measured data sampled at 50 kHz) 51000 packets of 144 samples from 2015-08-16T09:55:34.239.999.

Processed Sun Aug 16 12:01:57 2015 by ELM ver.2012-10-06 from 001__elm20150816_095533__dat00.bin

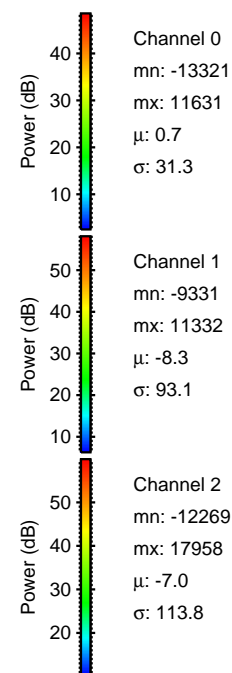
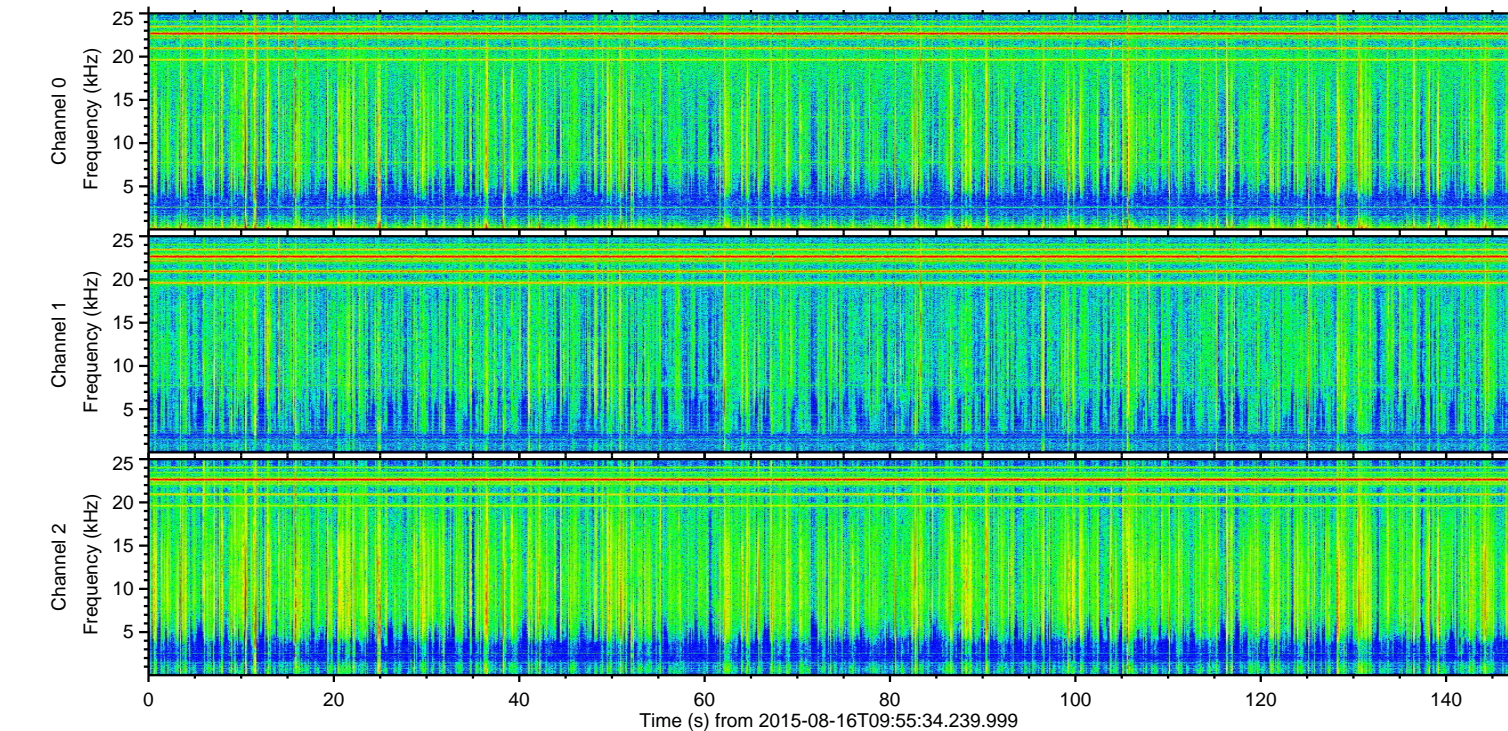
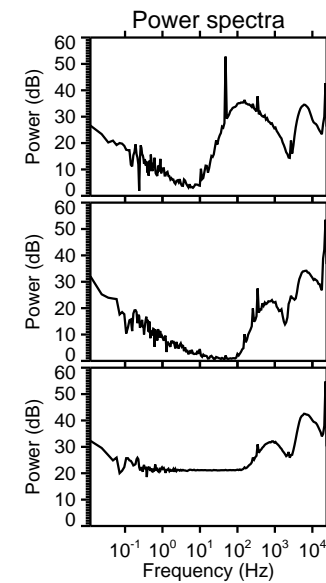
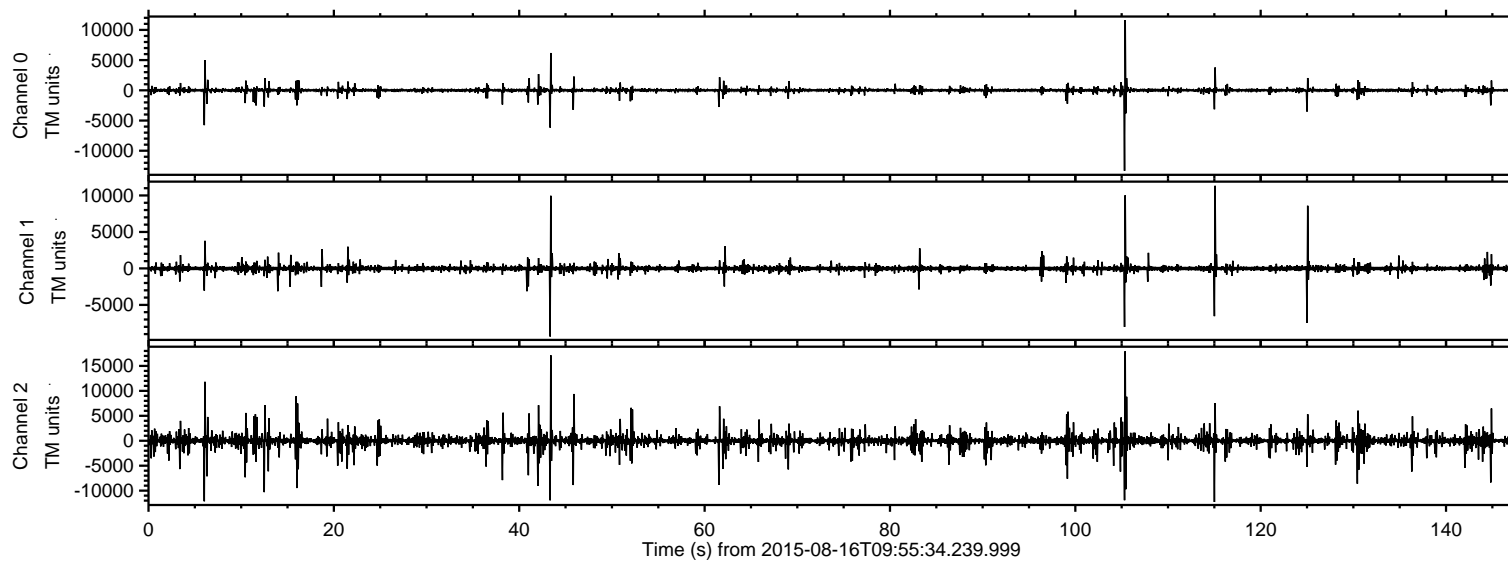

ELMAVAN 3D WAVEFORMS (Measured data sampled at 50 kHz) 51000 packets of 144 samples from 2015-08-16T09:55:34.239.999. Part 106/147

Processed Sun Aug 16 12:02:09 2015 by ELM ver.2012-10-06 from 001__elm20150816_095533__dat00.bin

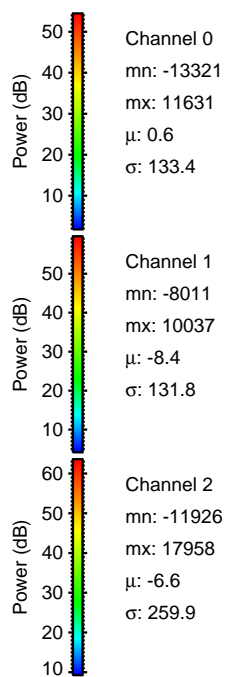
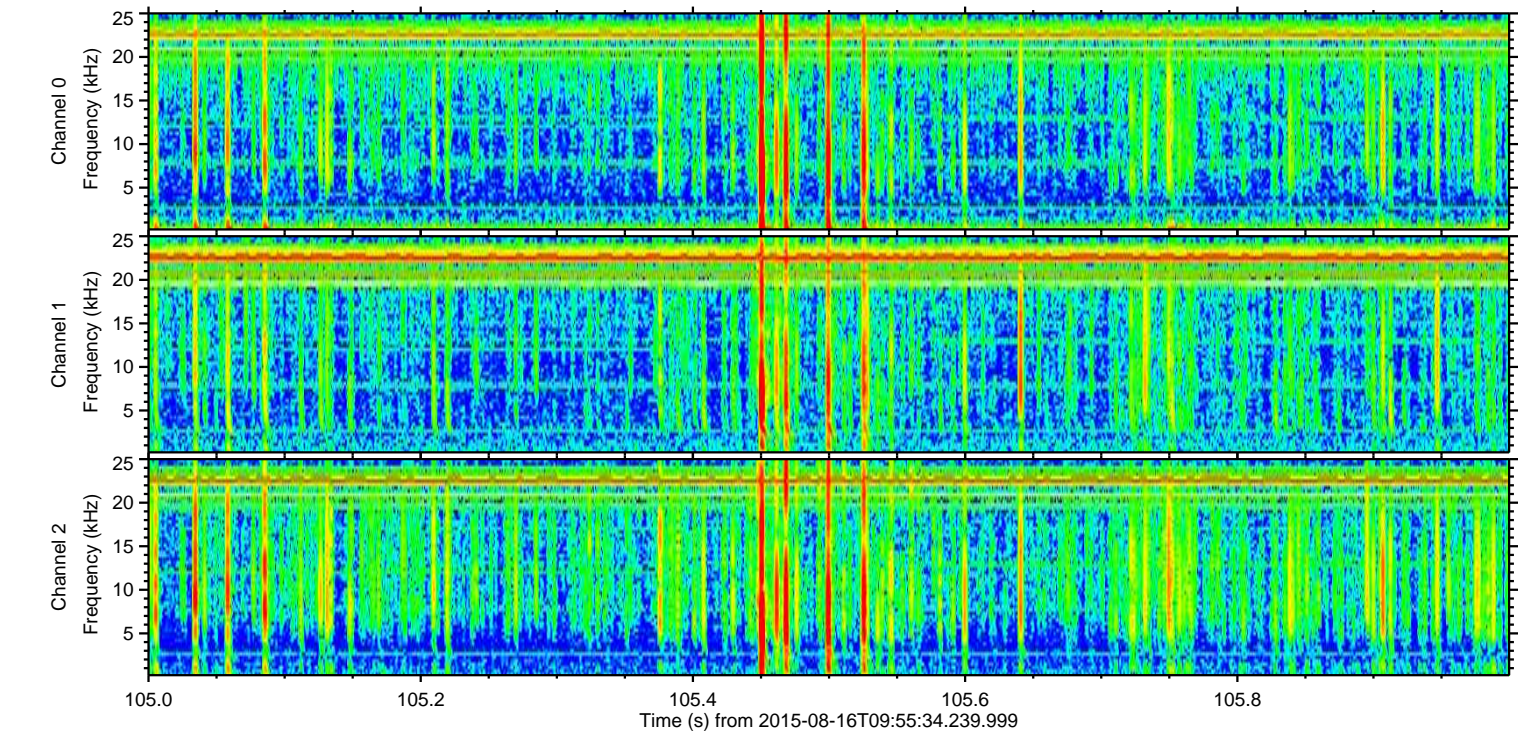
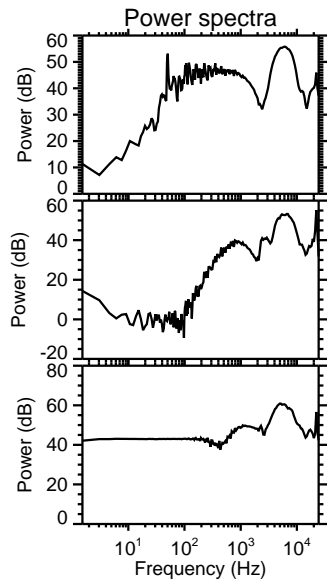
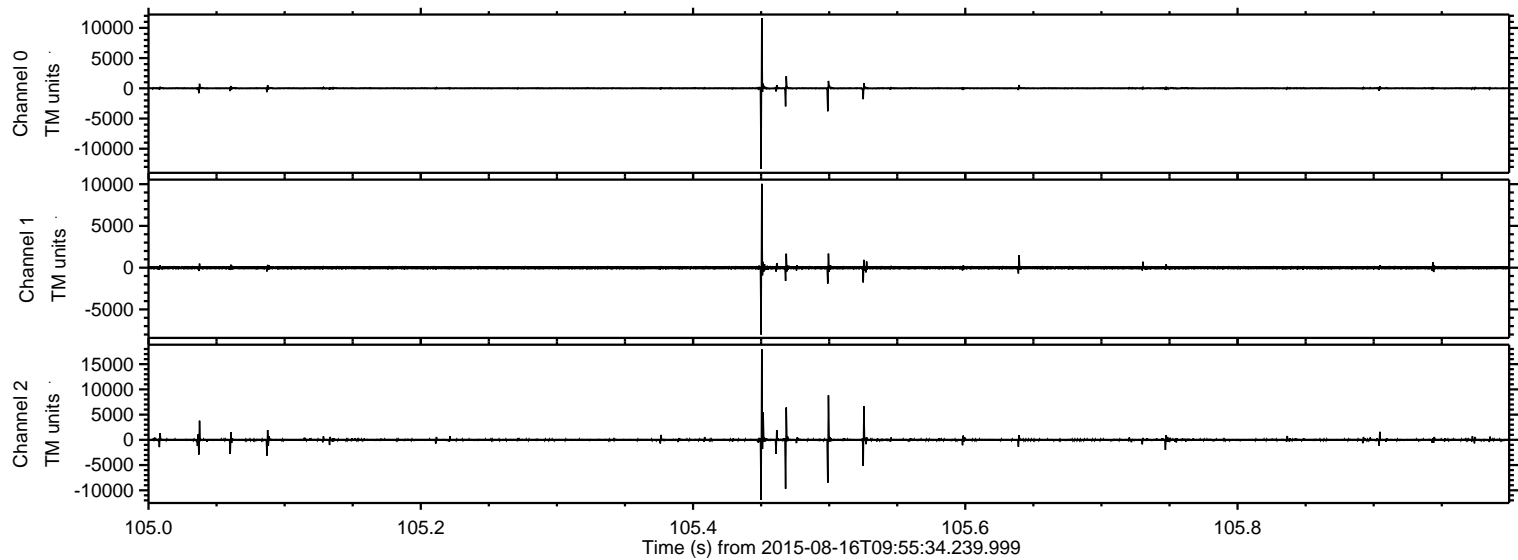

ELMAVAN 3D WAVEFORMS (Measured data sampled at 50 kHz) 51000 packets of 144 samples from 2015-08-16T09:55:34.239.999. Part 44/147

Processed Sun Aug 16 12:02:10 2015 by ELM ver.2012-10-06 from 001__elm20150816_095533__dat00.bin

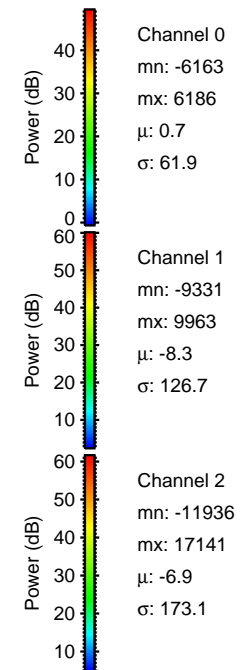
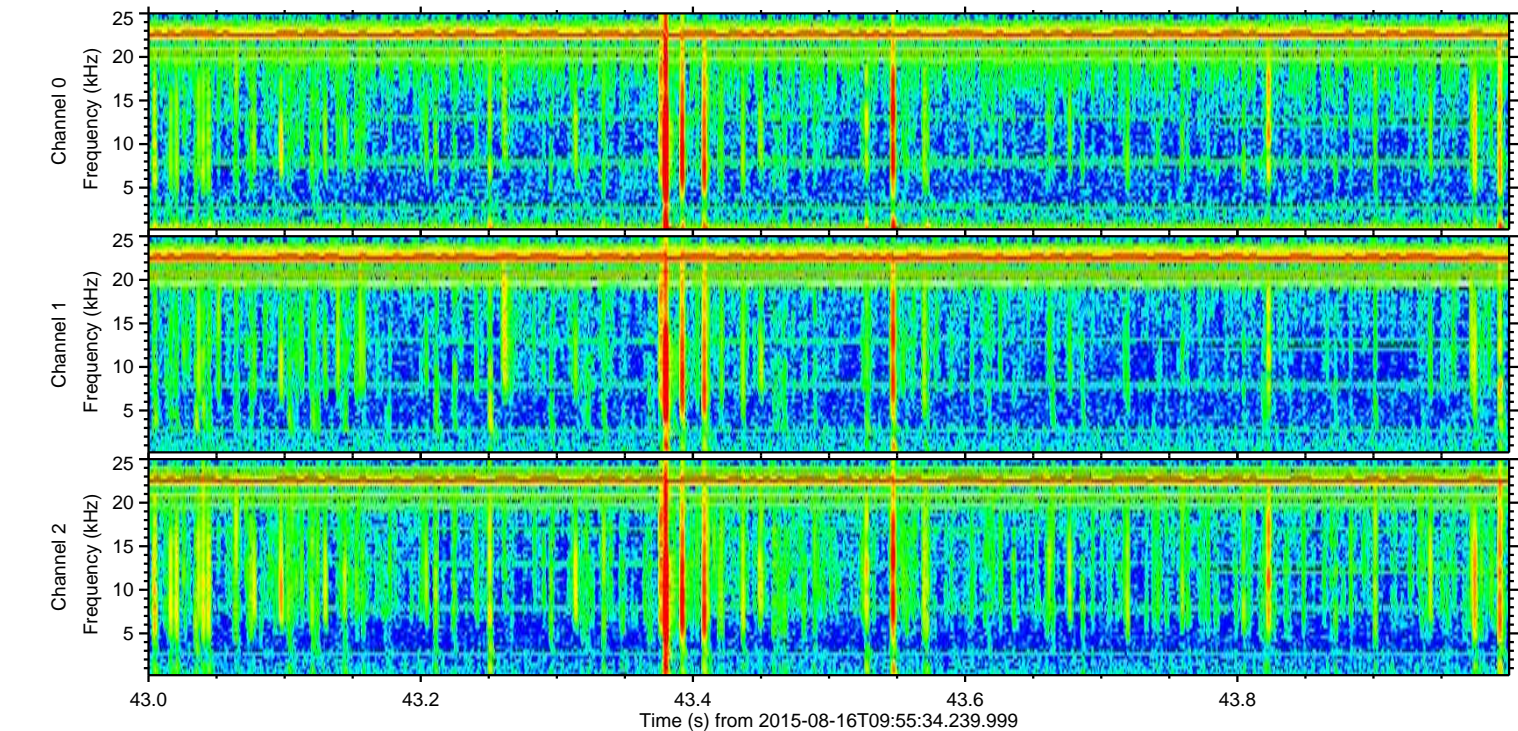
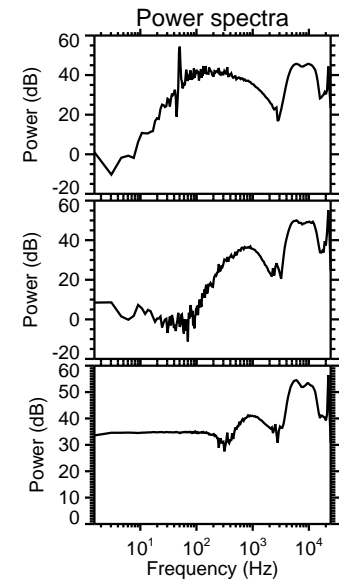
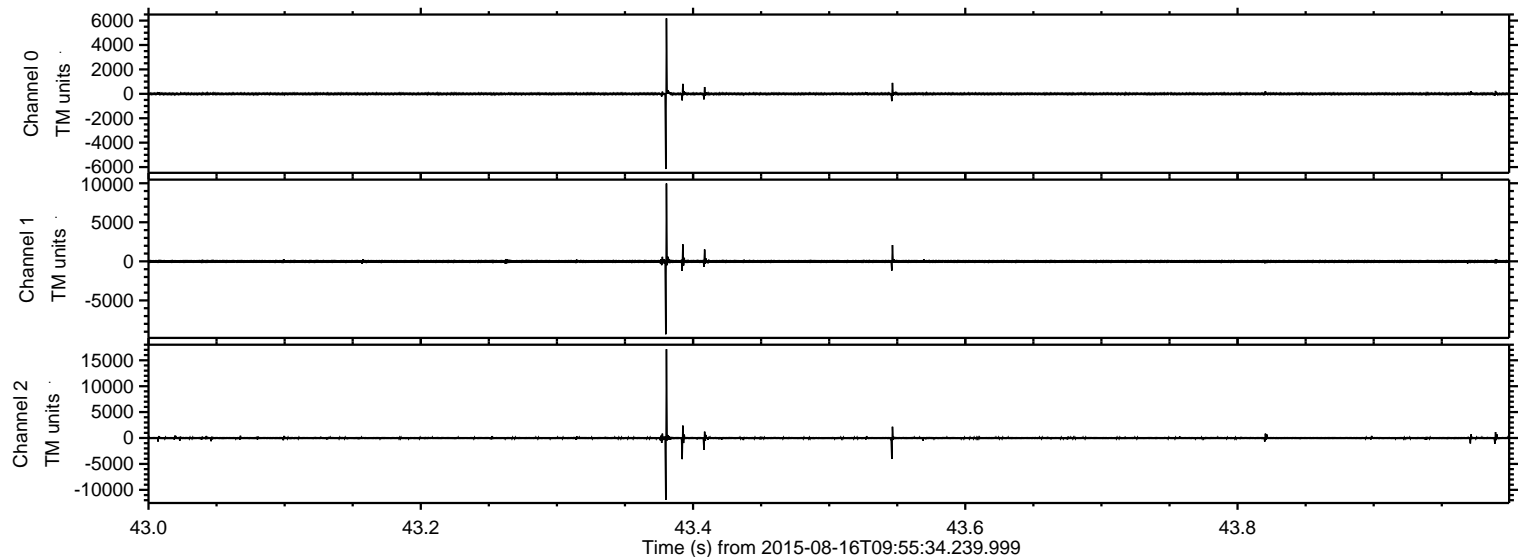

ELMAVAN 3D WAVEFORMS (Measured data sampled at 50 kHz) 51000 packets of 144 samples from 2015-08-16T09:55:34.239.999. Part 116/147

Processed Sun Aug 16 12:02:10 2015 by ELM ver.2012-10-06 from 001__elm20150816_095533__dat00.bin

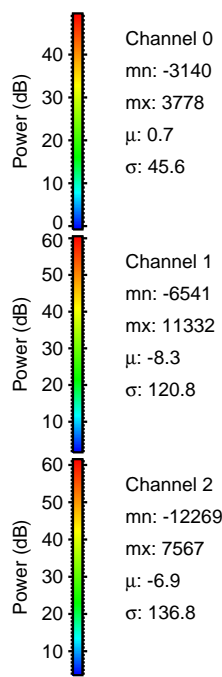
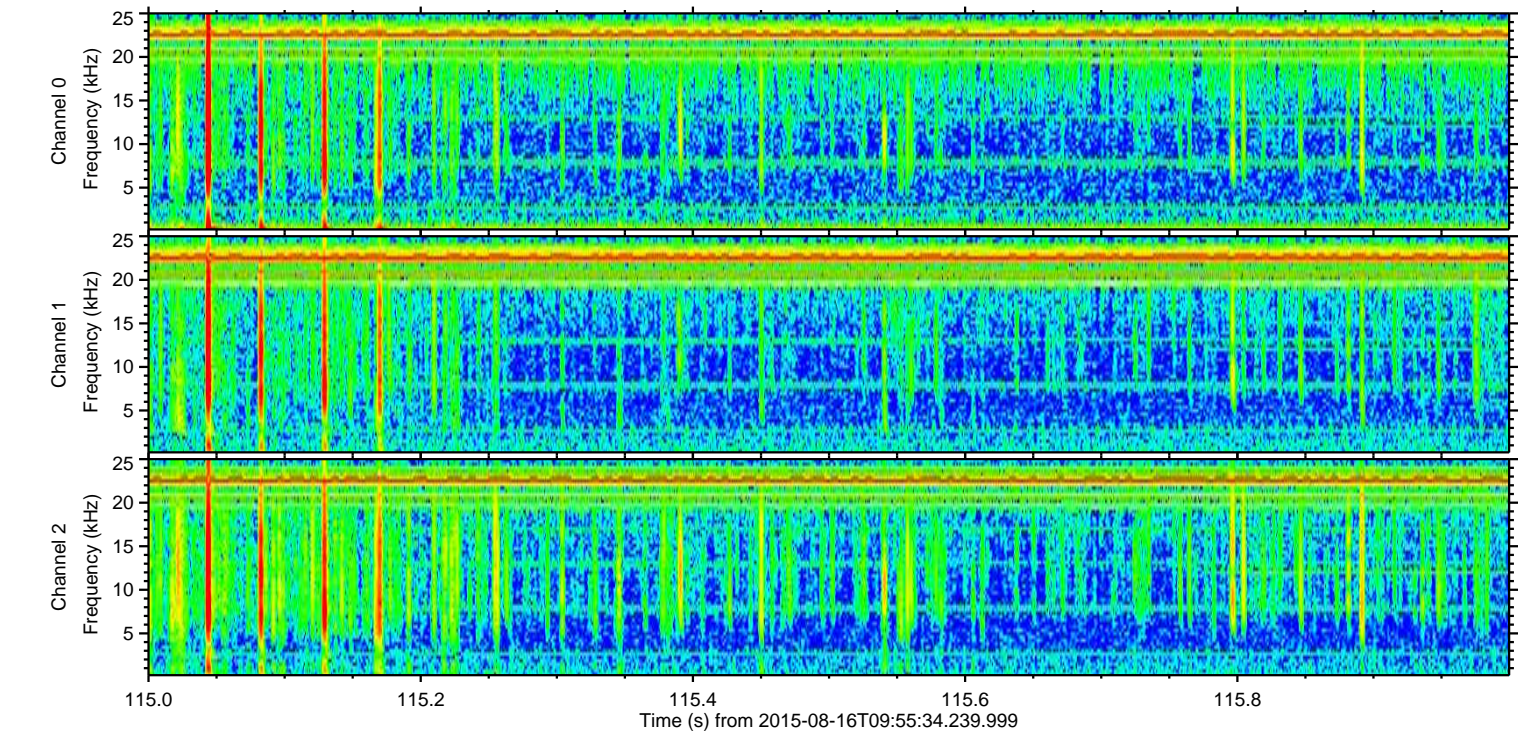
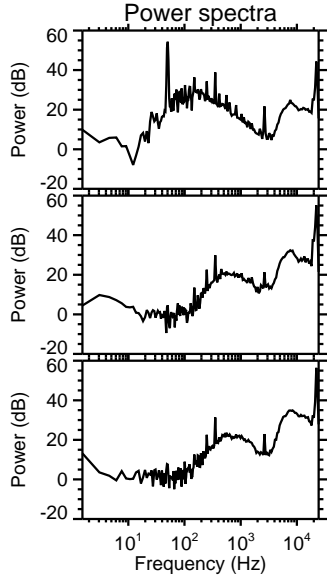
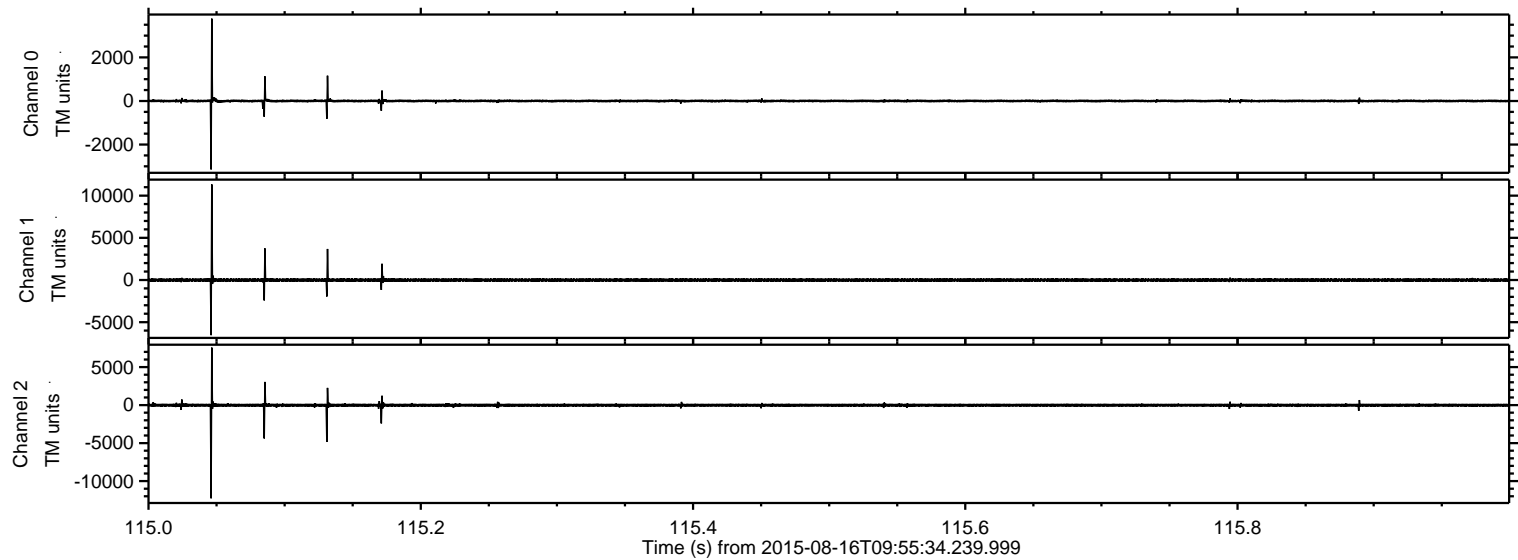

Processed Sun Aug 16 12:02:11 2015 by ELM ver.2012-10-06 from 001__elm20150816_095533__dat00.bin

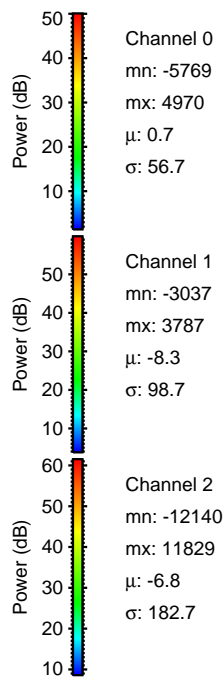
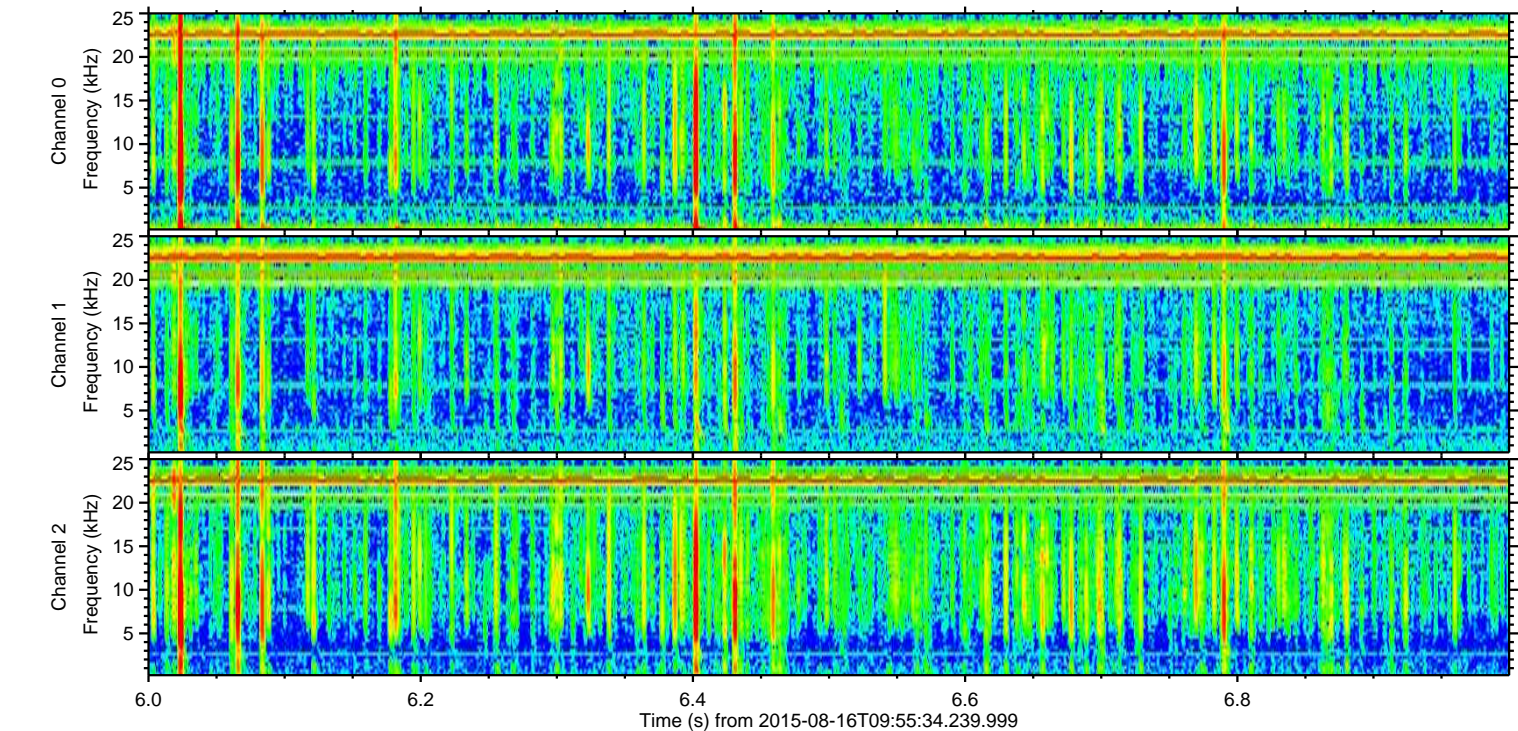
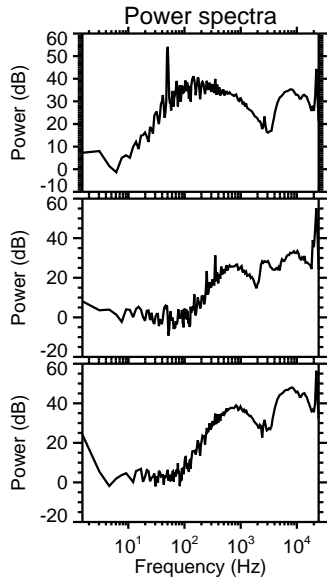
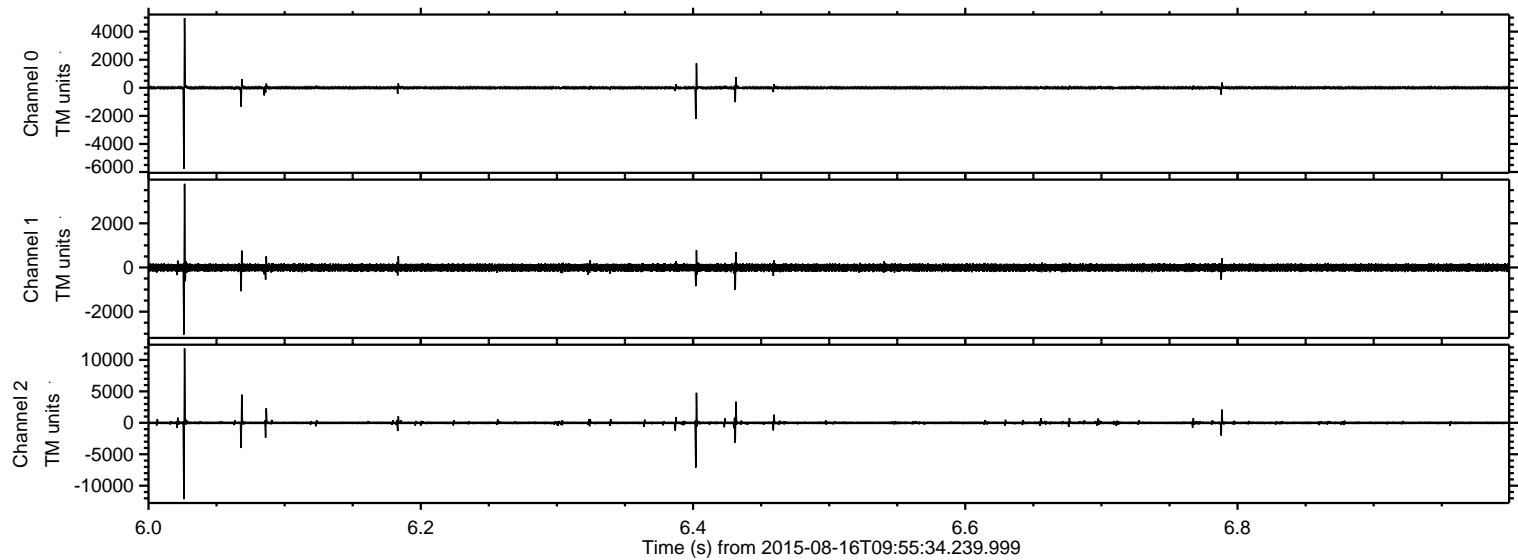

ELMAVAN 3D WAVEFORMS (Measured data sampled at 50 kHz) 51000 packets of 144 samples from 2015-08-16T09:55:34.239.999. Part 13/147

Processed Sun Aug 16 12:02:12 2015 by ELM ver.2012-10-06 from 001__elm20150816_095533__dat00.bin

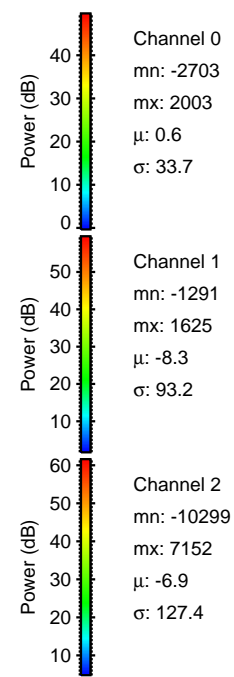
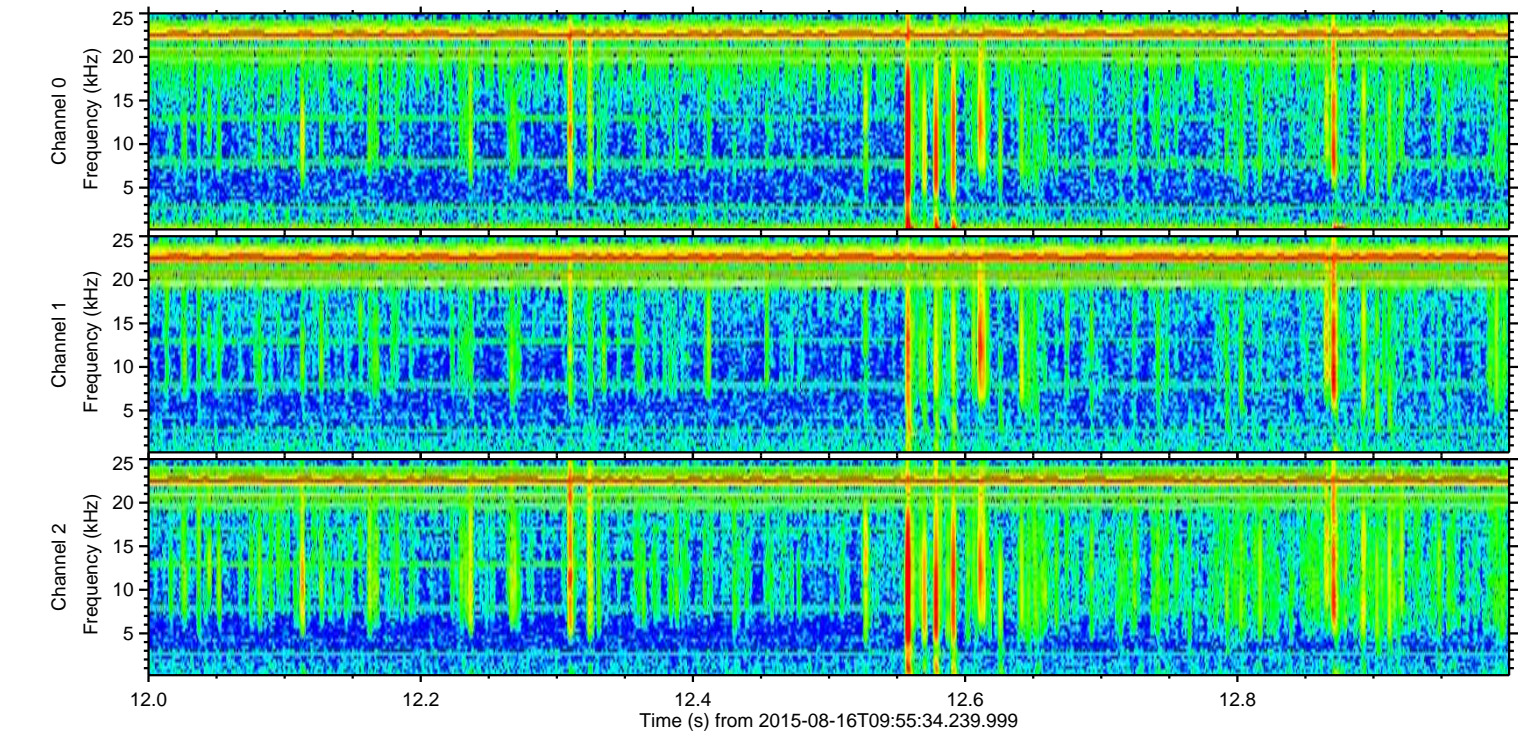
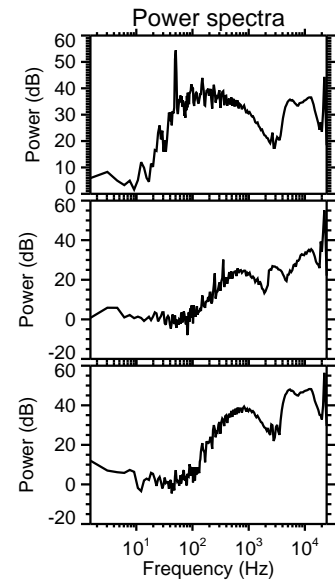
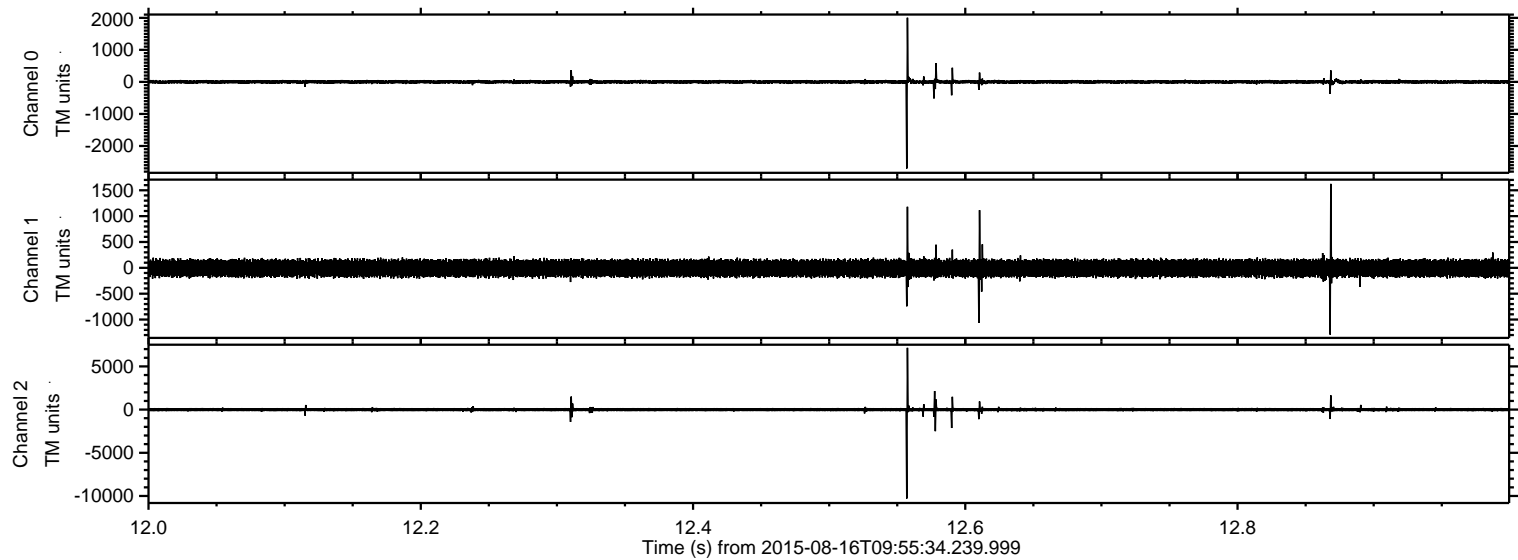

Channel 0
mn: -2703
mx: 2003
 μ : 0.6
 σ : 33.7

Channel 1
mn: -1291
mx: 1625
 μ : -8.3
 σ : 93.2

Channel 2
mn: -10299
mx: 7152
 μ : -6.9
 σ : 127.4

ELMAVAN 3D WAVEFORMS (Measured data sampled at 50 kHz) 51000 packets of 144 samples from 2015-08-16T09:55:34.239.999. Part 17/147

Processed Sun Aug 16 12:02:13 2015 by ELM ver.2012-10-06 from 001__elm20150816_095533__dat00.bin

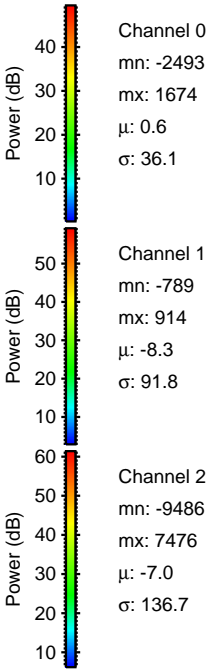
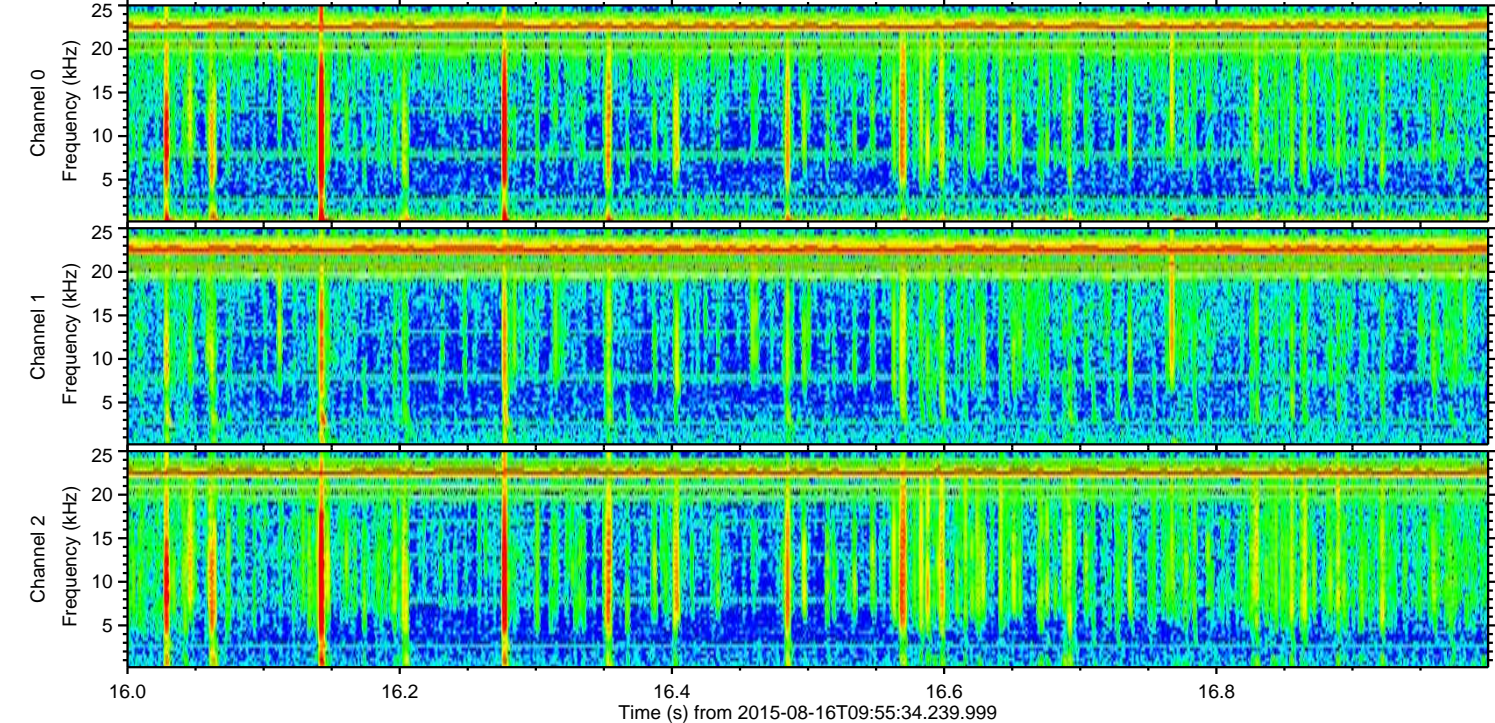
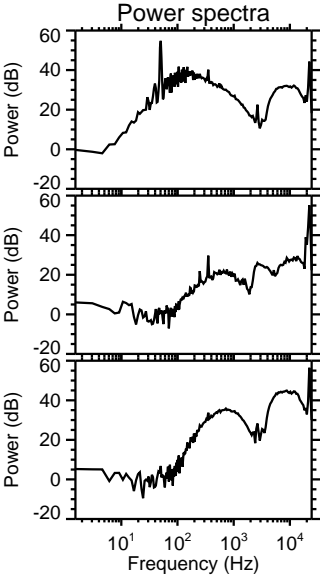
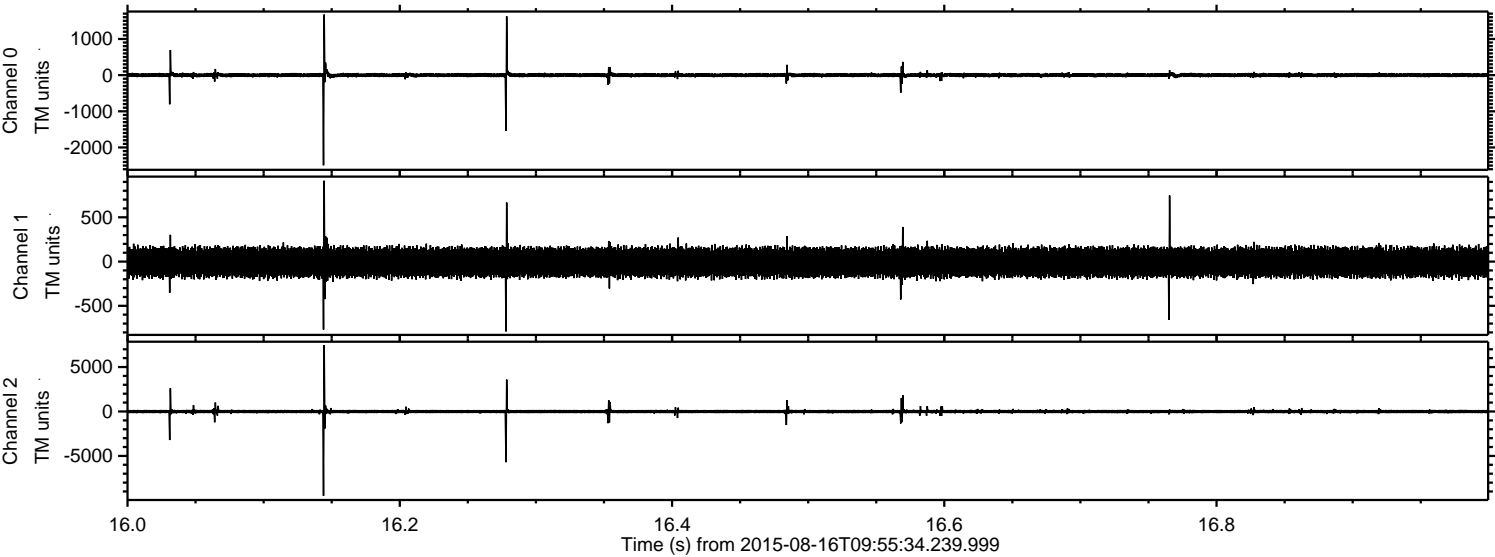

Processed Sun Aug 16 12:02:14 2015 by ELM ver.2012-10-06 from 001__elm20150816_095533__dat00.bin

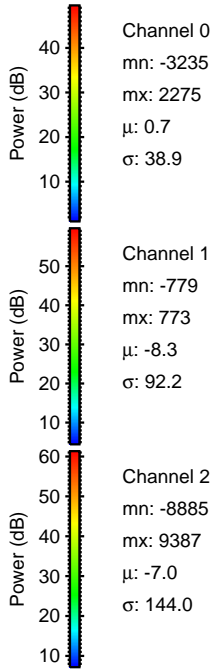
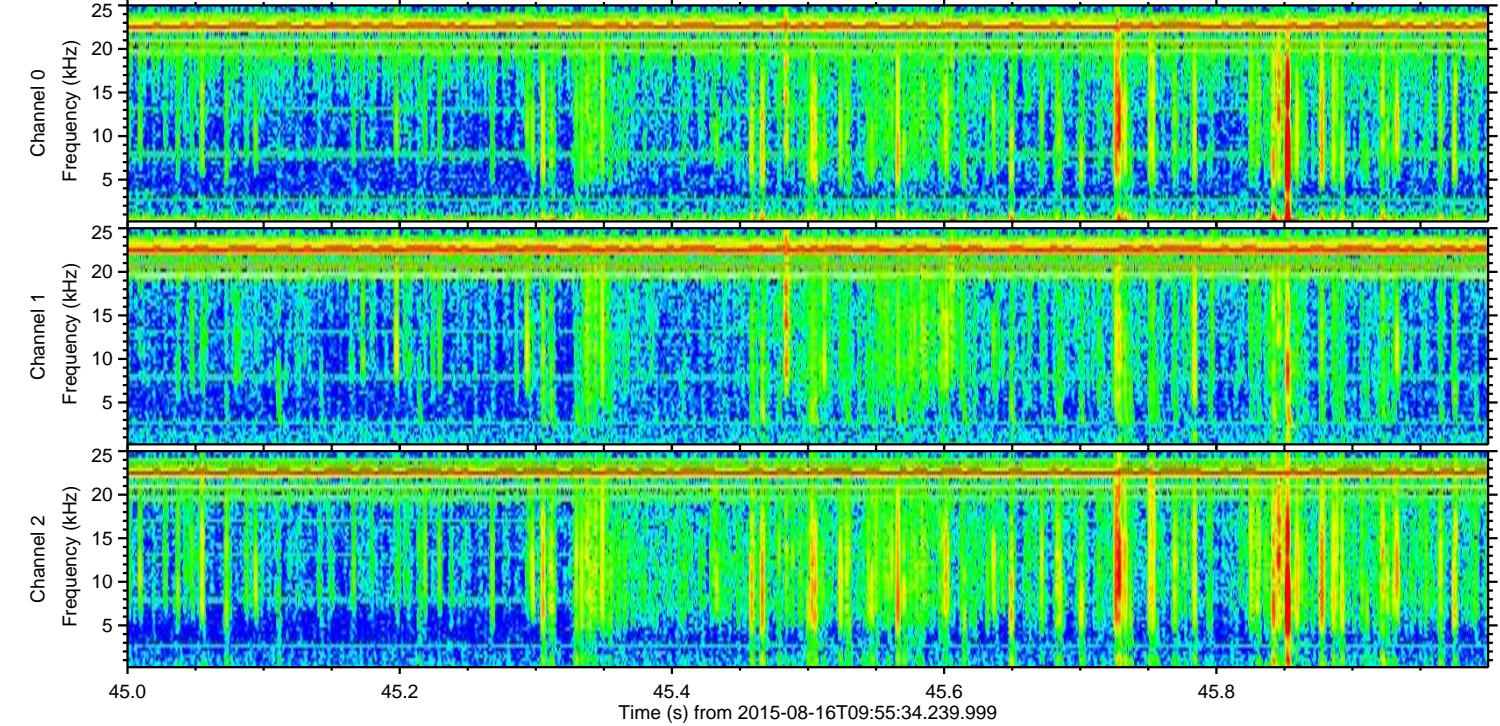
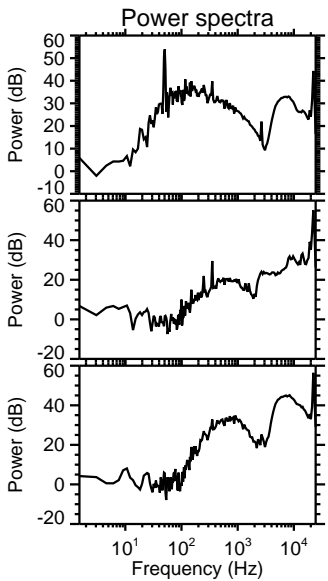
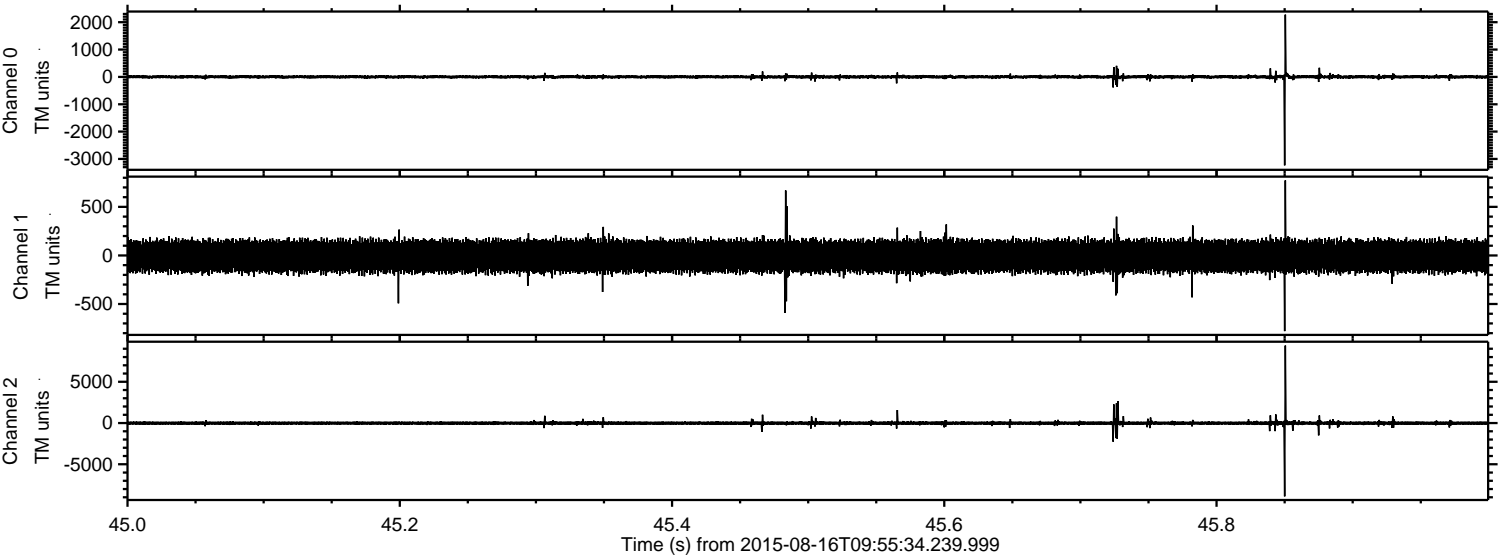

Channel 0
mn: -3235
mx: 2275
 μ : 0.7
 σ : 38.9

Channel 1
mn: -779
mx: 773
 μ : -8.3
 σ : 92.2

Channel 2
mn: -8885
mx: 9387
 μ : -7.0
 σ : 144.0

Processed Sun Aug 16 12:02:15 2015 by ELM ver.2012-10-06 from 001__elm20150816_095533__dat00.bin

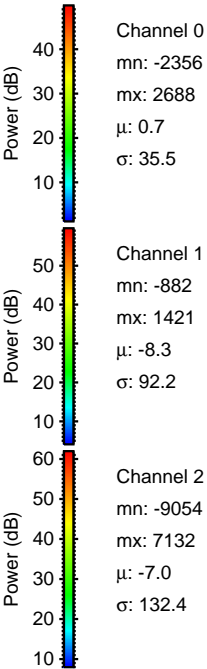
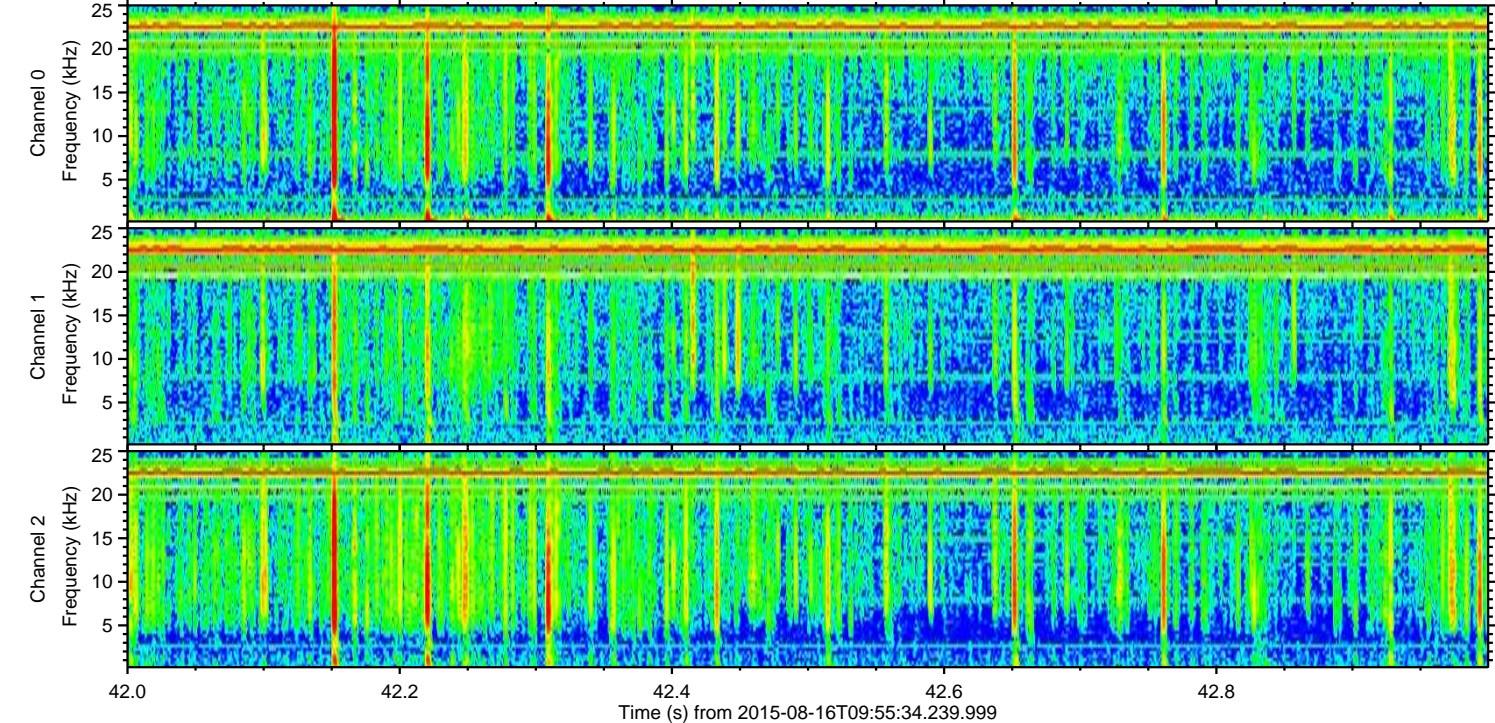
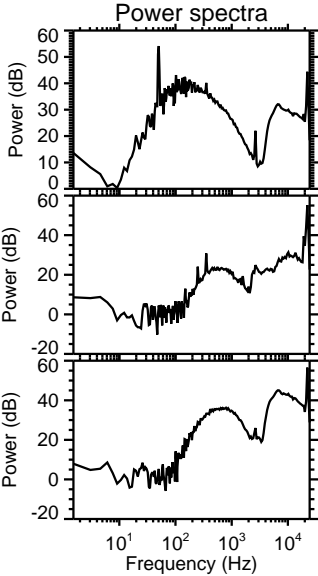
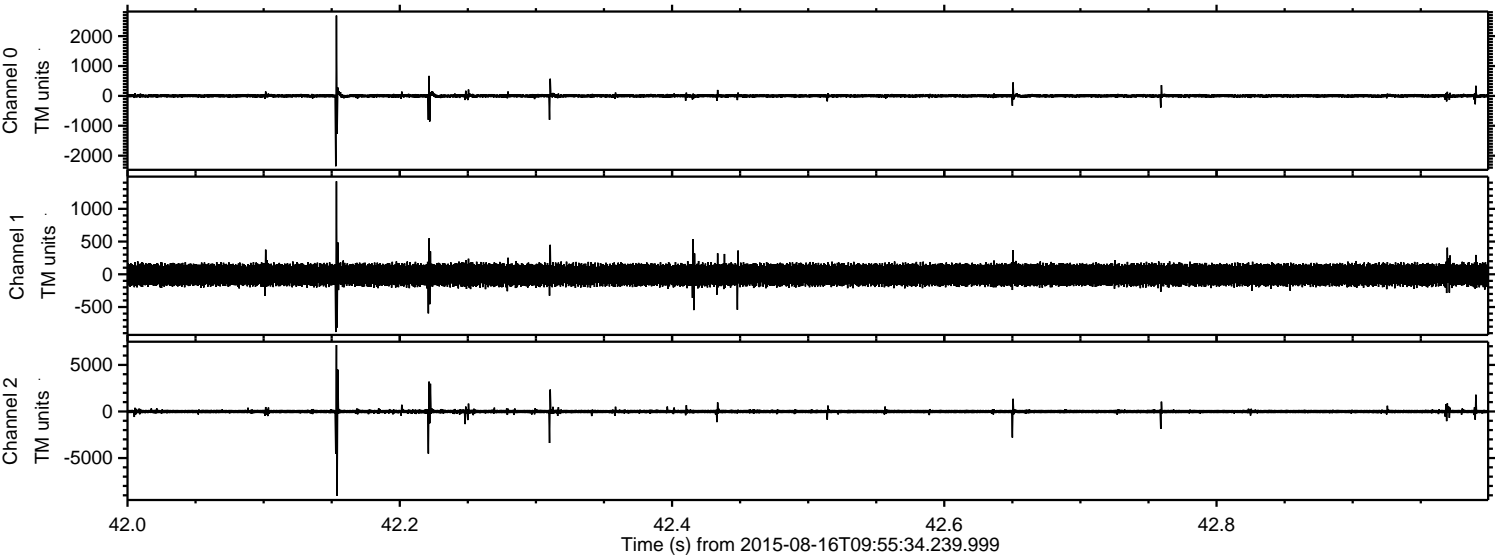

ELMAVAN 3D WAVEFORMS (Measured data sampled at 50 kHz) 51000 packets of 144 samples from 2015-08-16T09:55:34.239.999. Part 16/147

Processed Sun Aug 16 12:02:16 2015 by ELM ver.2012-10-06 from 001__elm20150816_095533__dat00.bin

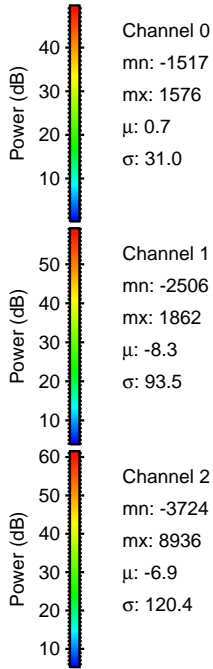
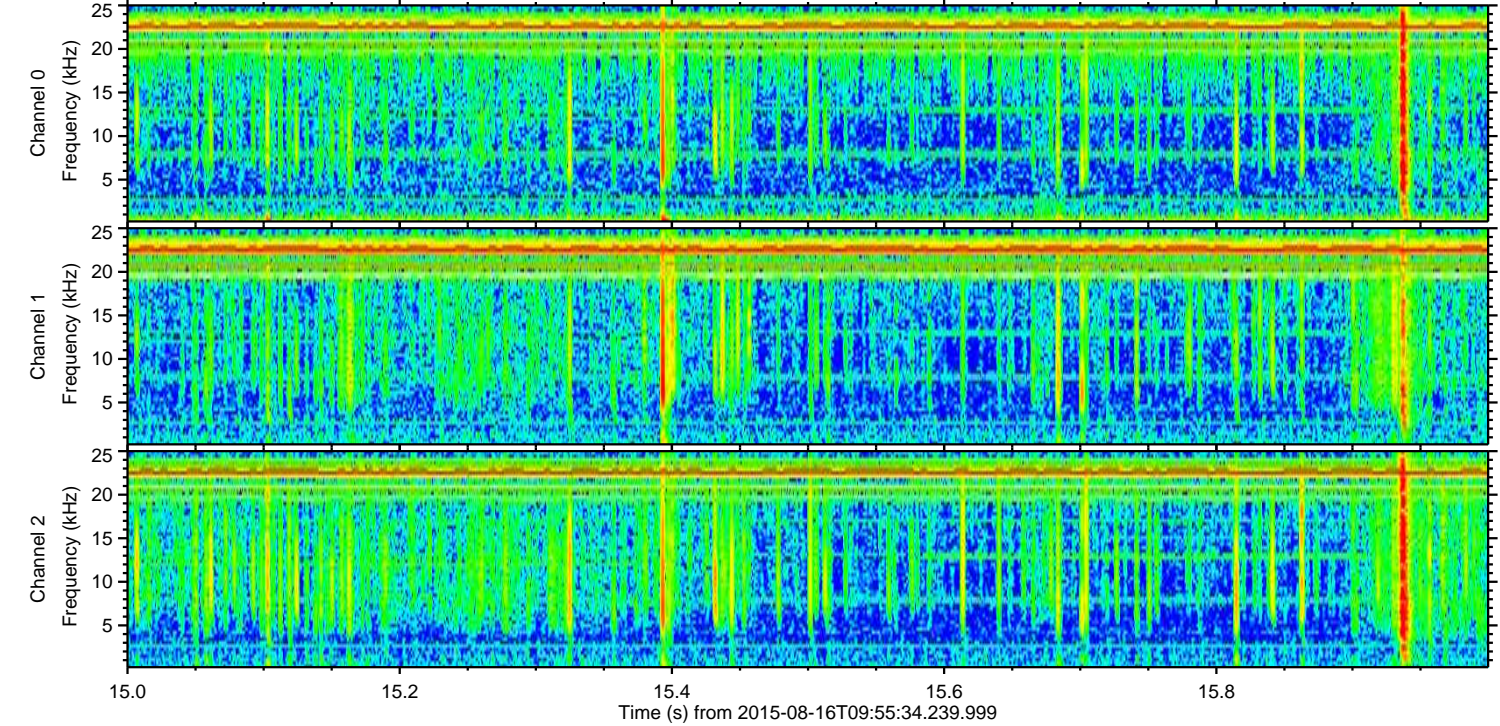
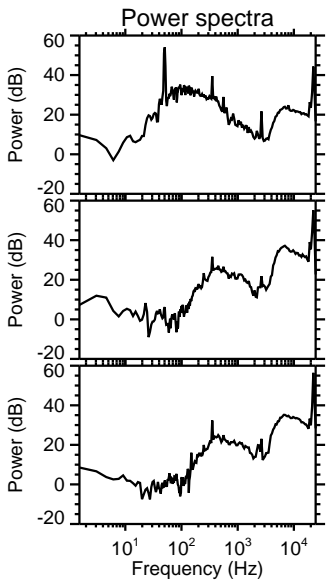
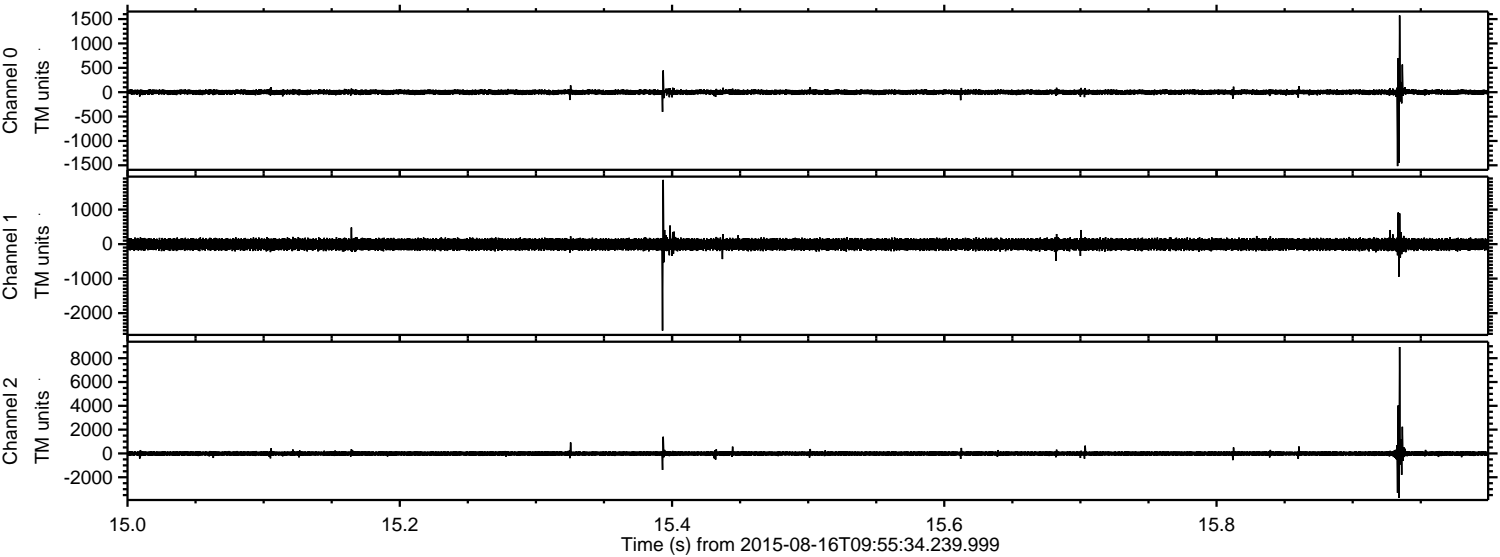

Channel 0
mn: -1517
mx: 1576
 μ : 0.7
 σ : 31.0

Channel 1
mn: -2506
mx: 1862
 μ : -8.3
 σ : 93.5

Channel 2
mn: -3724
mx: 8936
 μ : -6.9
 σ : 120.4

ELMAVAN 3D WAVEFORMS (Measured data sampled at 50 kHz) 51000 packets of 144 samples from 2015-08-16T09:55:34.239.999. Part 146/147

