

ELMAVAN 3D WAVEFORMS (Measured data sampled at 50 kHz) 51000 packets of 144 samples from 2015-08-16T09:50:34.017.000.

Processed Sun Aug 16 11:56:39 2015 by ELM ver.2012-10-06 from 001__elm20150816_095033__dat00.bin

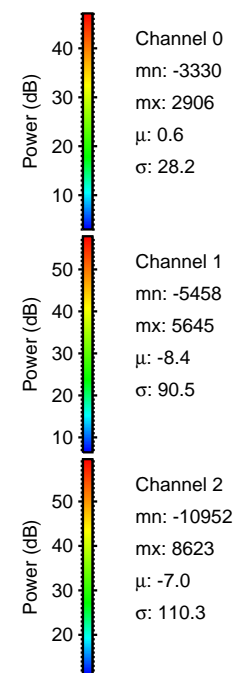

Processed Sun Aug 16 11:56:50 2015 by ELM ver.2012-10-06 from 001__elm20150816_095033__dat00.bin

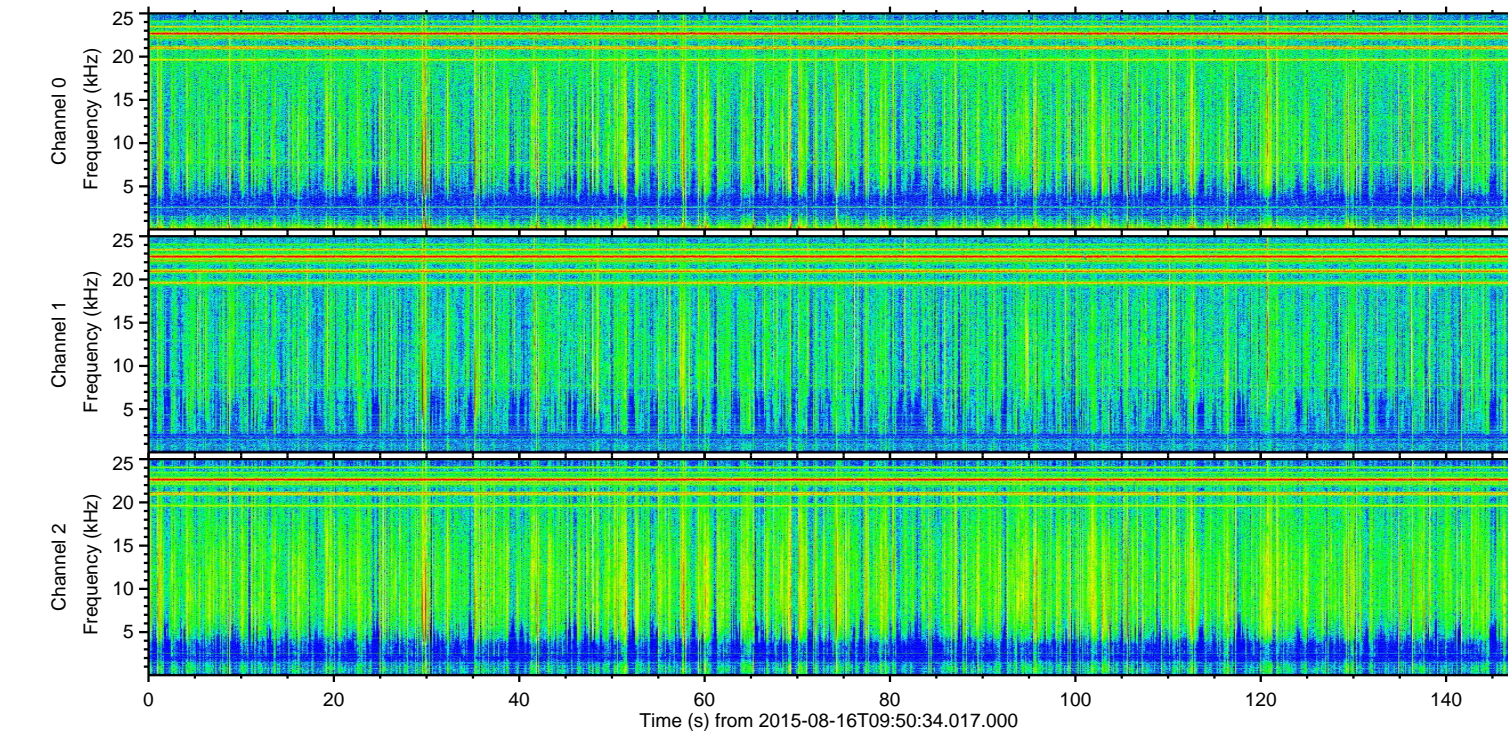
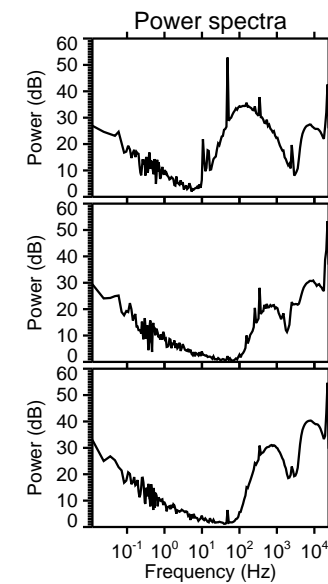
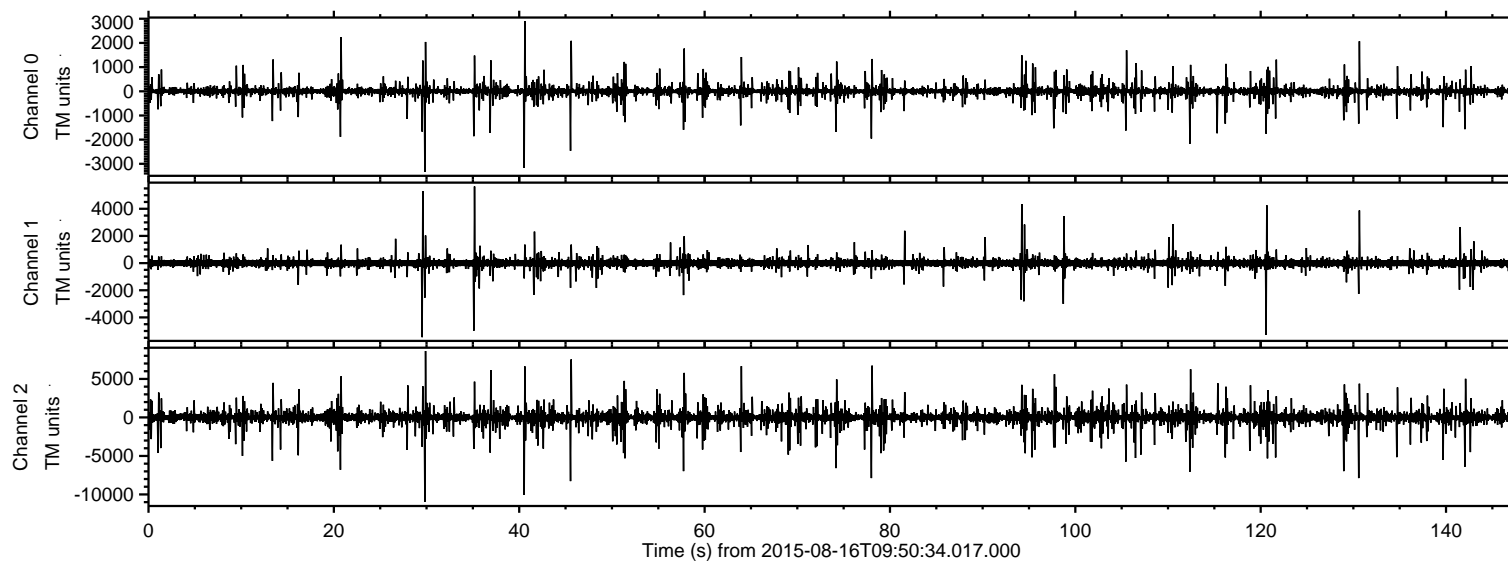
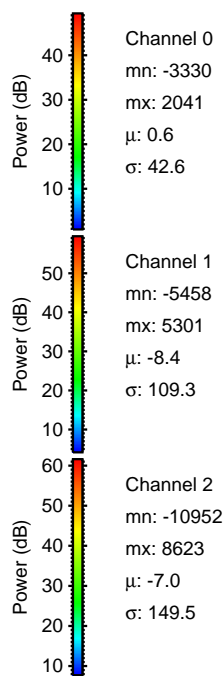
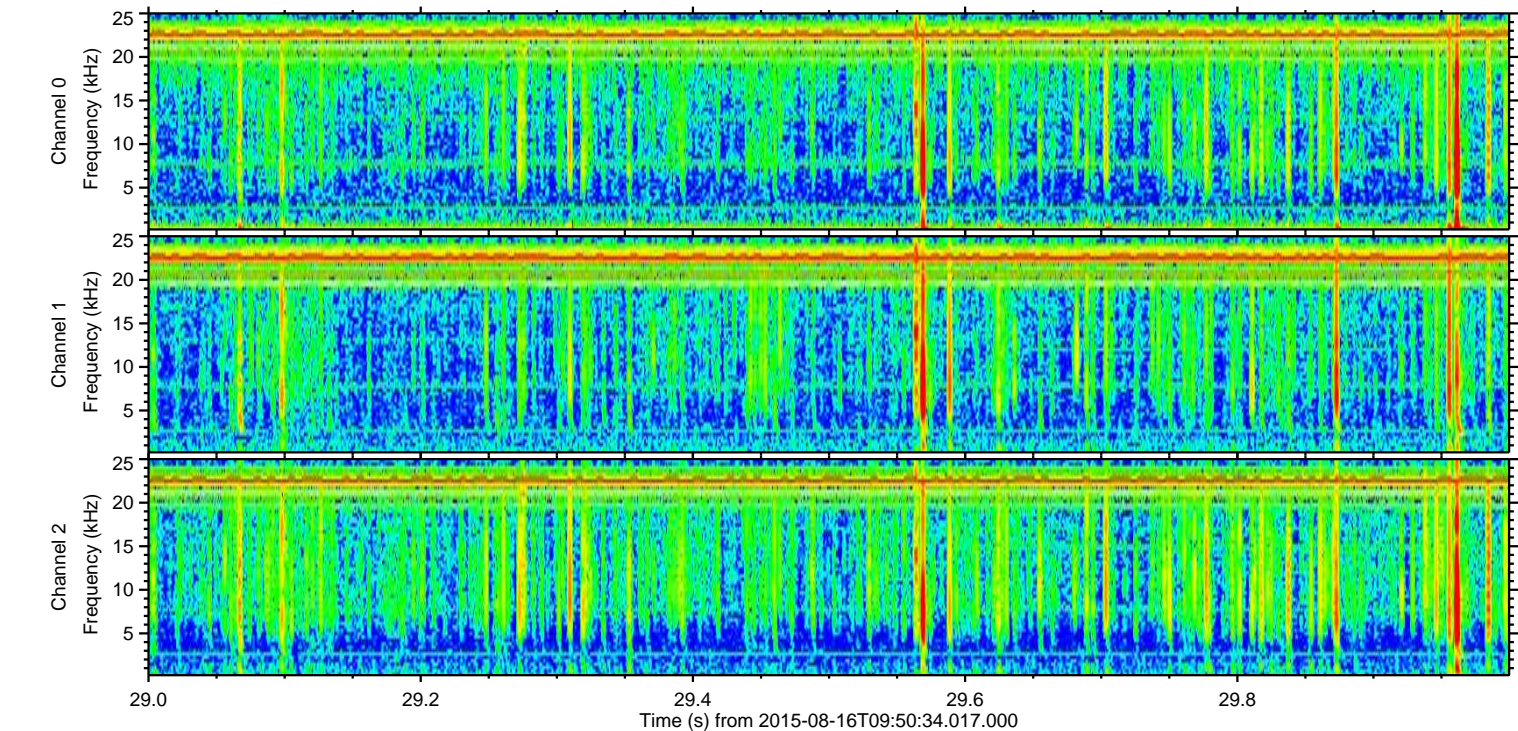
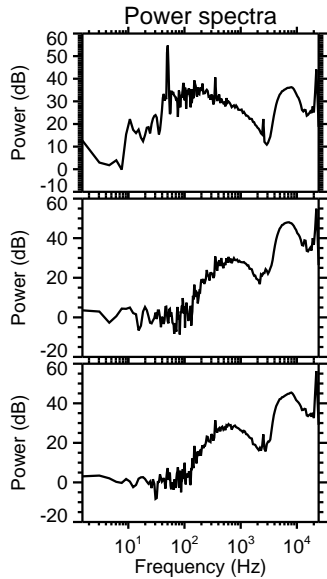
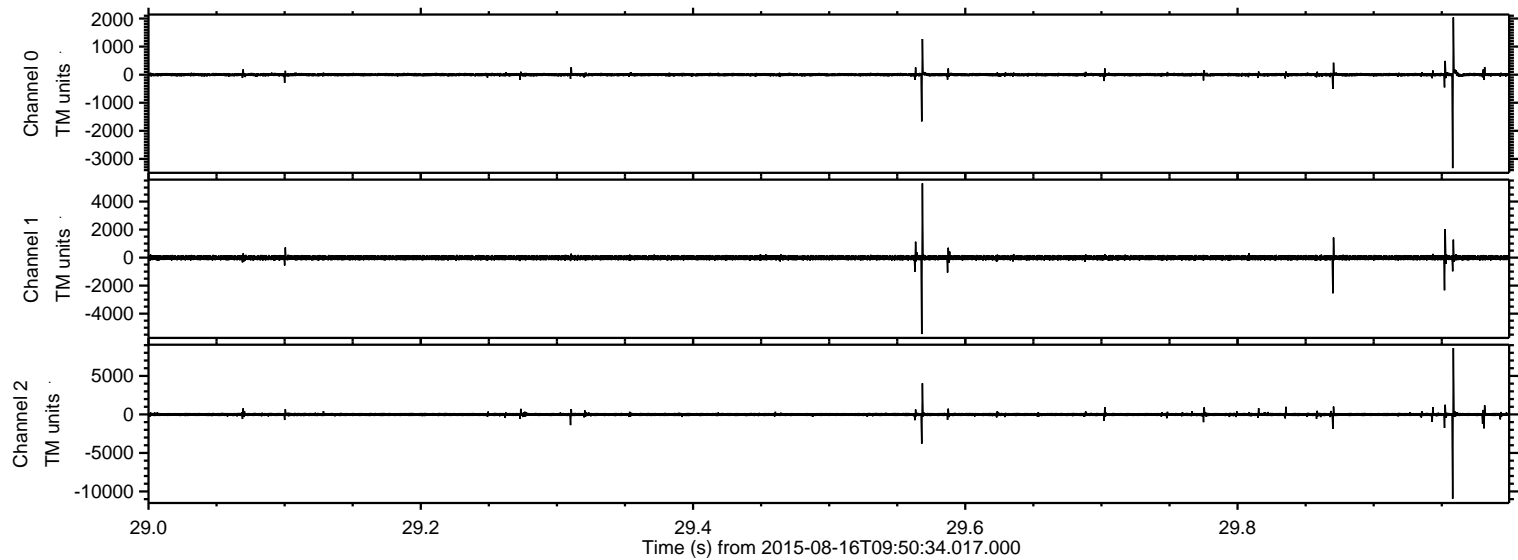

Processed Sun Aug 16 11:56:51 2015 by ELM ver.2012-10-06 from 001__elm20150816_095033__dat00.bin

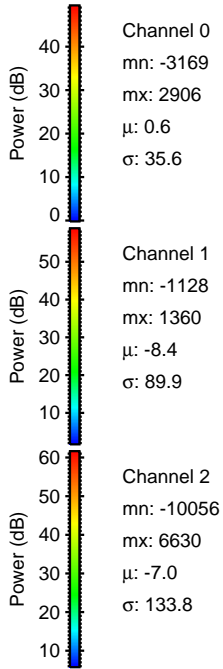
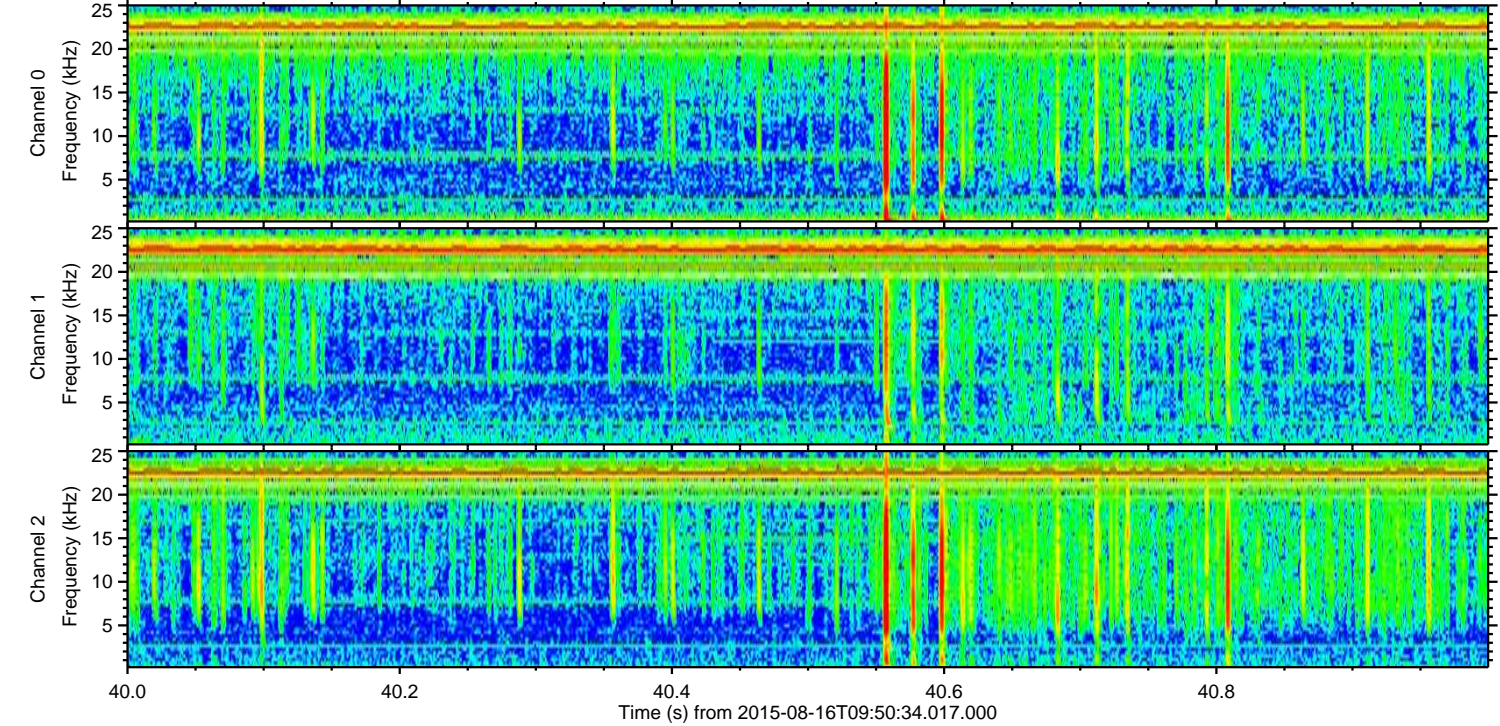
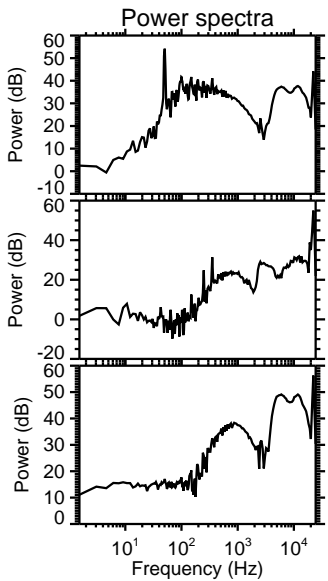
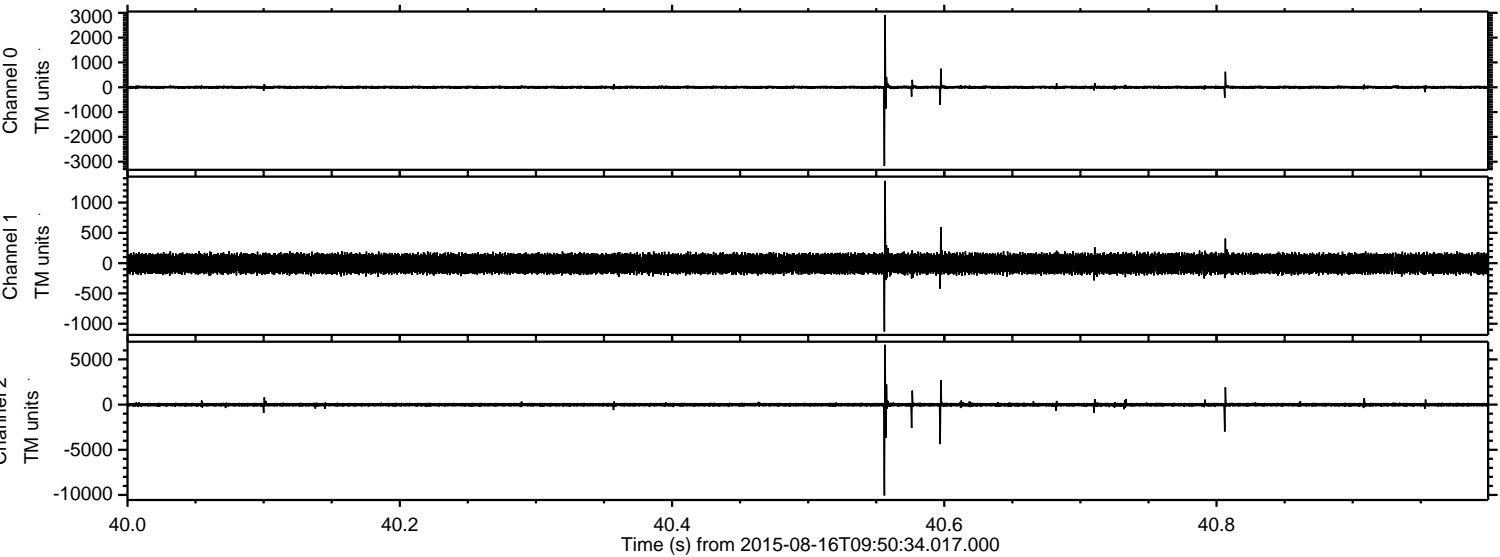

ELMAVAN 3D WAVEFORMS (Measured data sampled at 50 kHz) 51000 packets of 144 samples from 2015-08-16T09:50:34.017.000. Part 46/147

Processed Sun Aug 16 11:56:52 2015 by ELM ver.2012-10-06 from 001__elm20150816_095033__dat00.bin

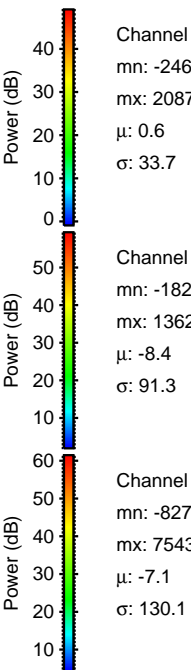
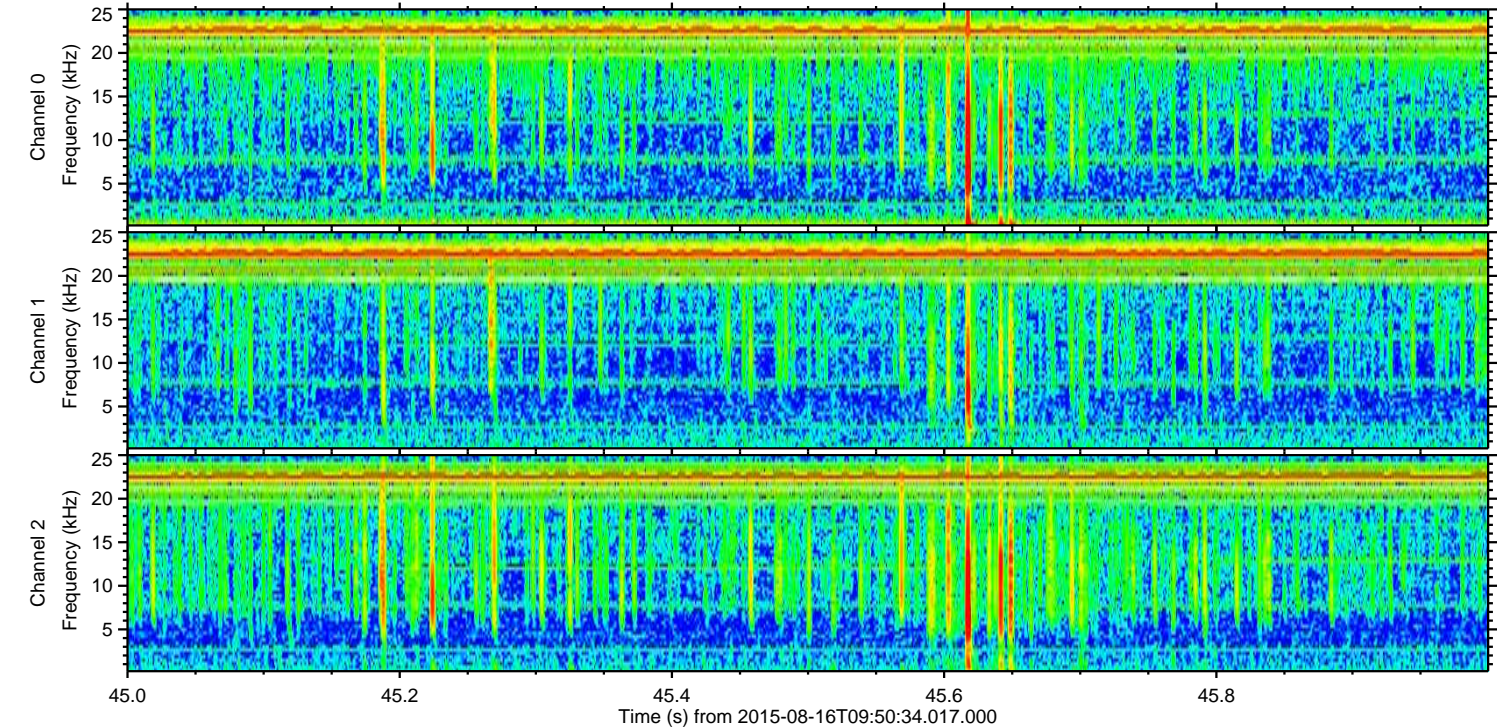
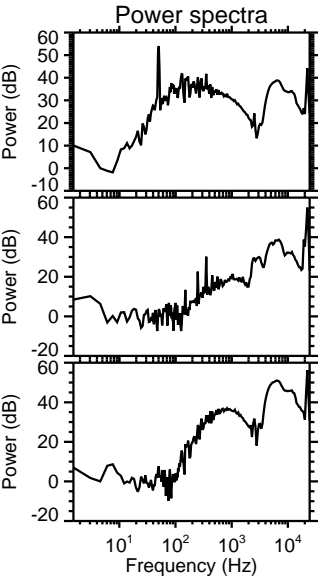
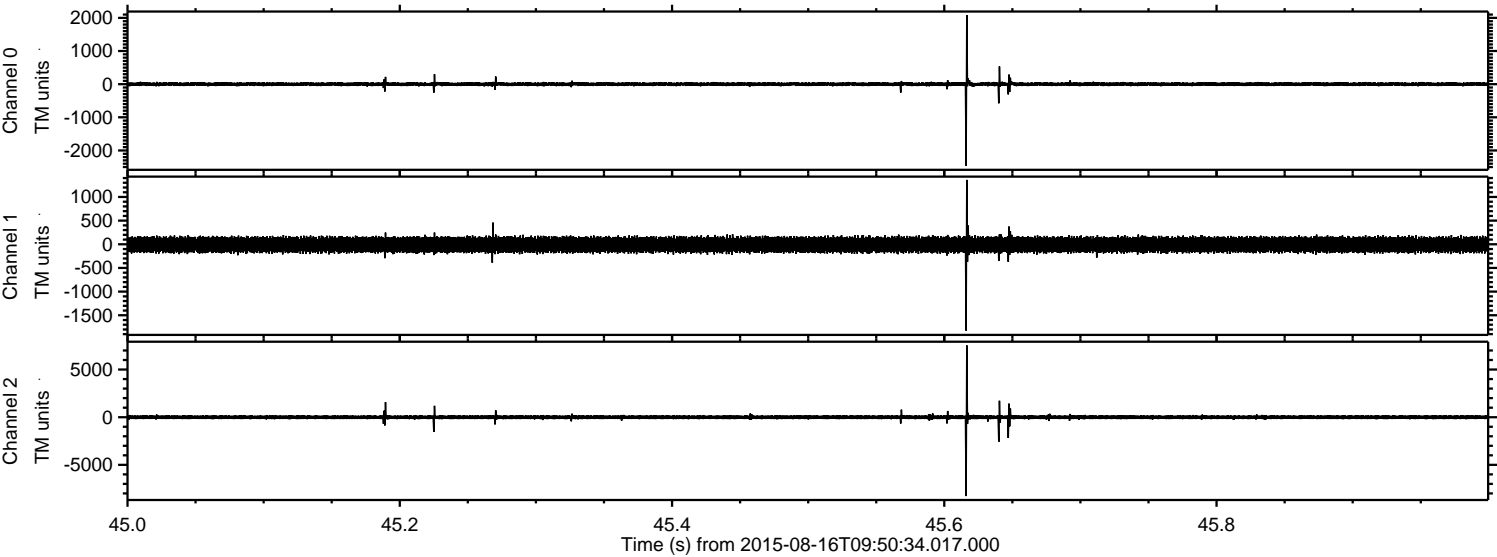

Processed Sun Aug 16 11:56:53 2015 by ELM ver.2012-10-06 from 001__elm20150816_095033__dat00.bin

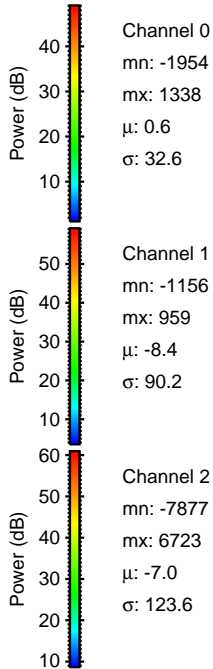
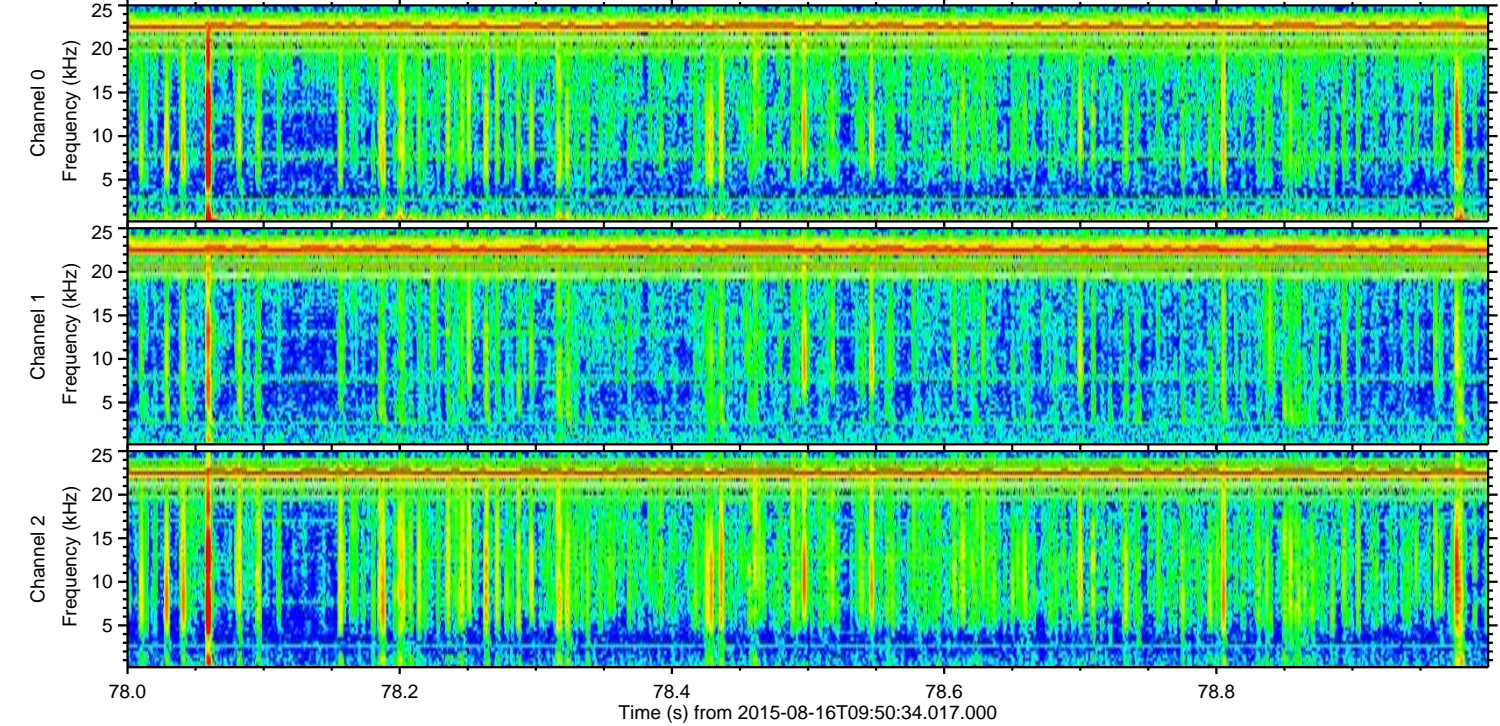
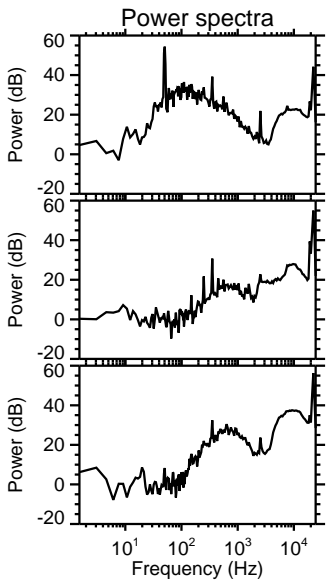
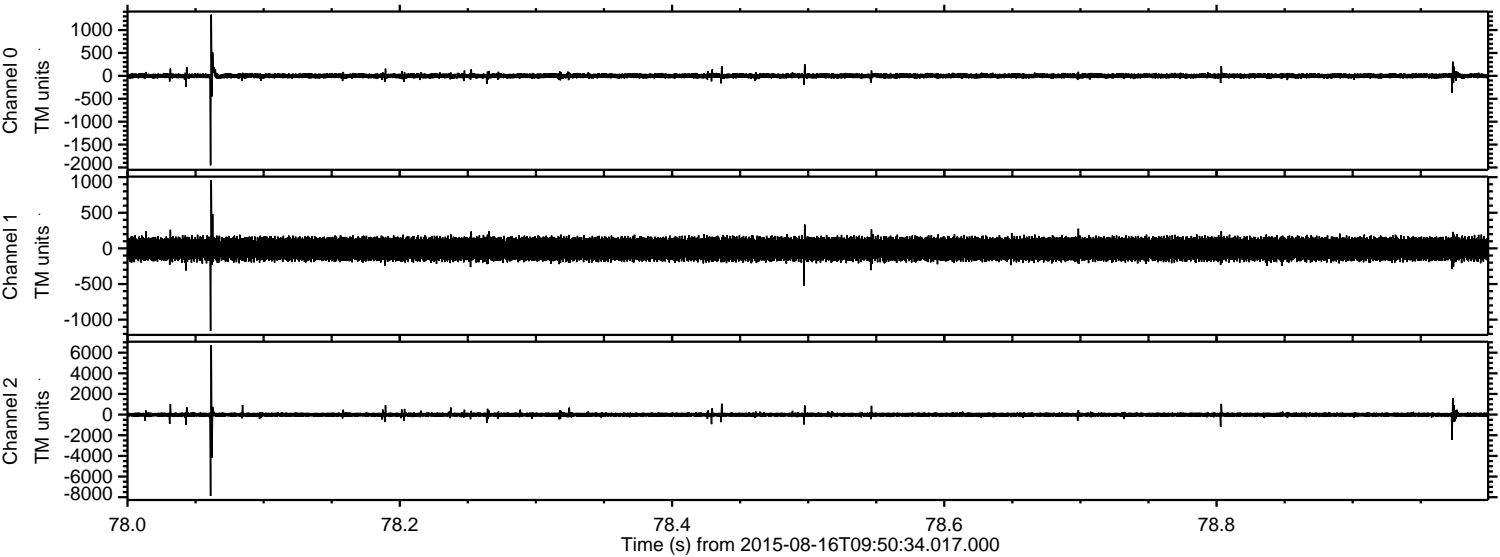

ELMAVAN 3D WAVEFORMS (Measured data sampled at 50 kHz) 51000 packets of 144 samples from 2015-08-16T09:50:34.017.000. Part 131/147

Processed Sun Aug 16 11:56:54 2015 by ELM ver.2012-10-06 from 001__elm20150816_095033__dat00.bin

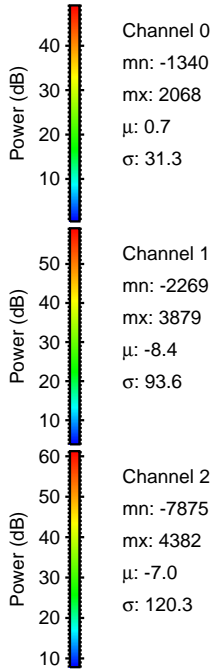
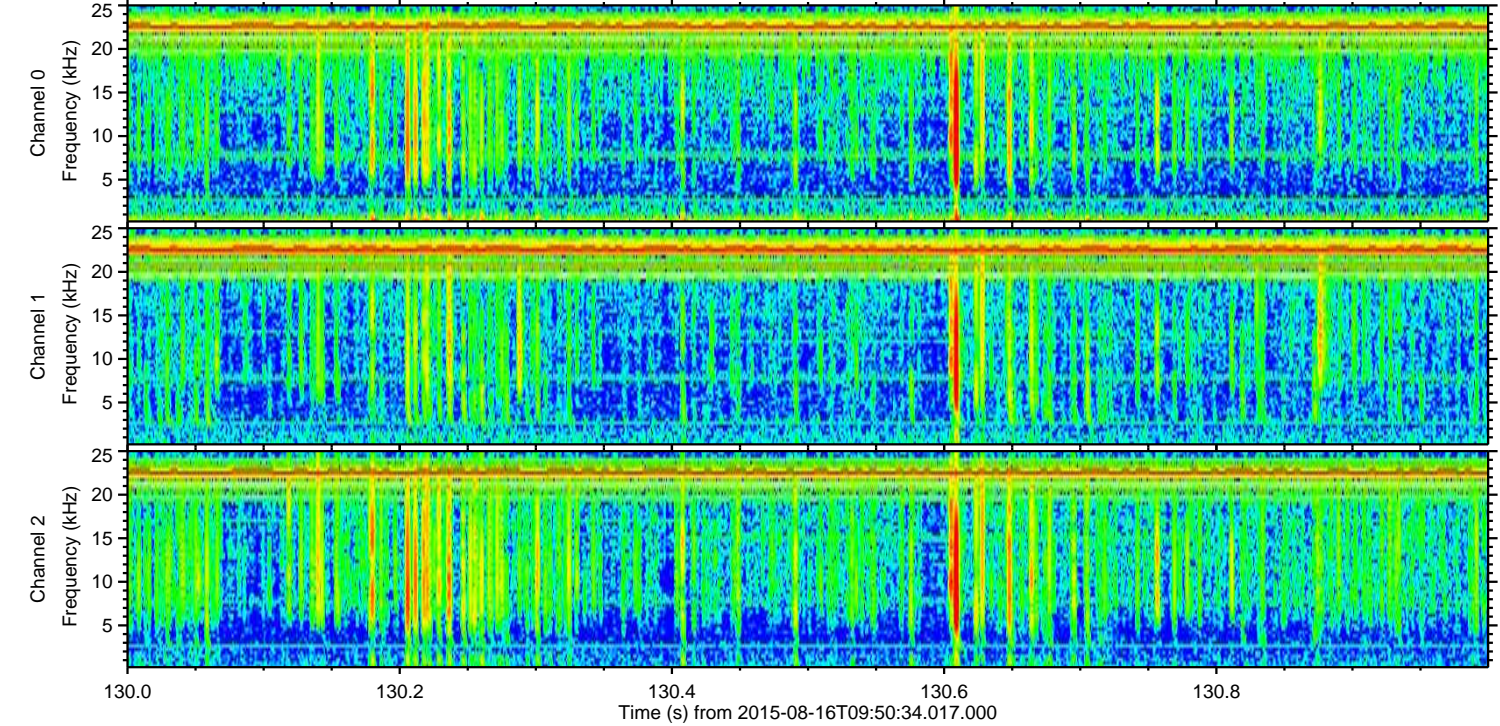
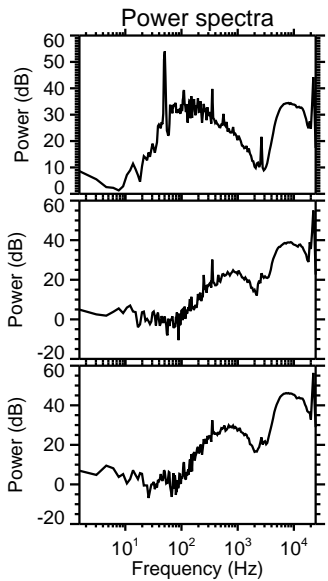
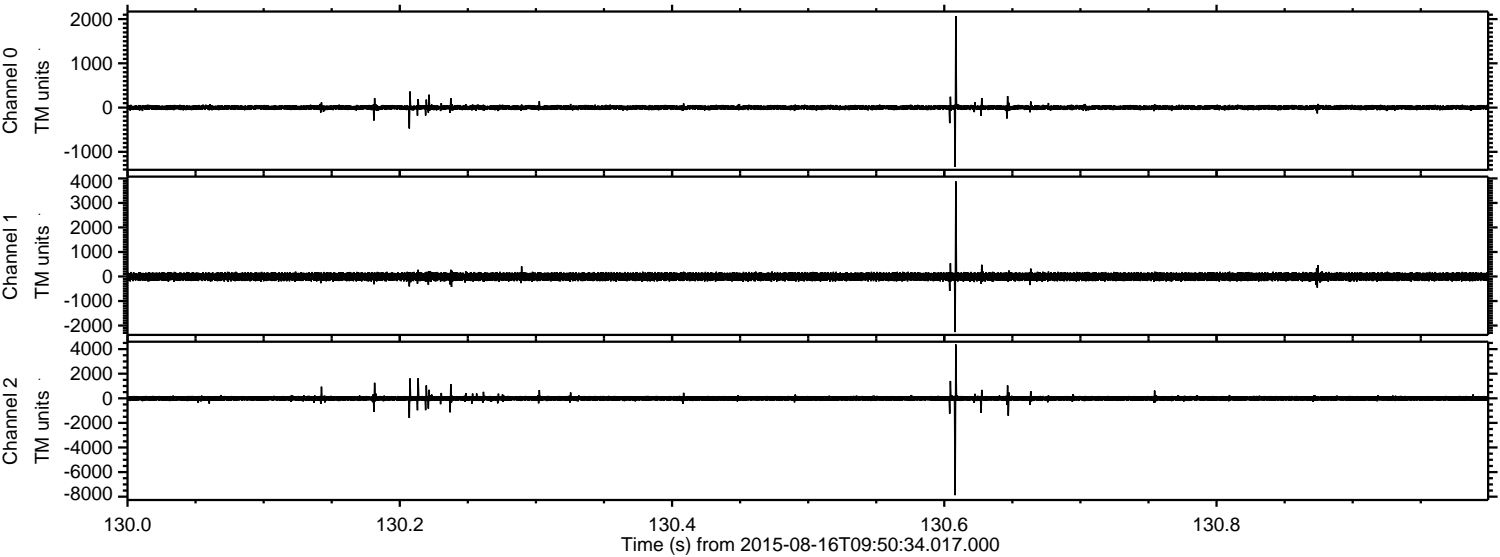

Channel 0
mn: -1340
mx: 2068
 μ : 0.7
 σ : 31.3

Channel 1
mn: -2269
mx: 3879
 μ : -8.4
 σ : 93.6

Channel 2
mn: -7875
mx: 4382
 μ : -7.0
 σ : 120.3

ELMAVAN 3D WAVEFORMS (Measured data sampled at 50 kHz) 51000 packets of 144 samples from 2015-08-16T09:50:34.017.000. Part 113/147

Processed Sun Aug 16 11:56:55 2015 by ELM ver.2012-10-06 from 001__elm20150816_095033__dat00.bin

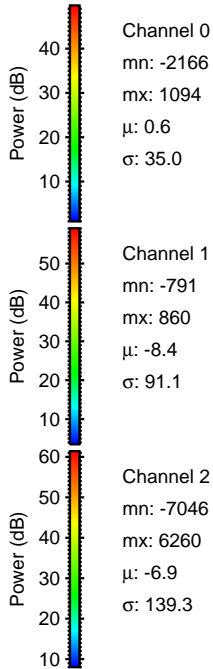
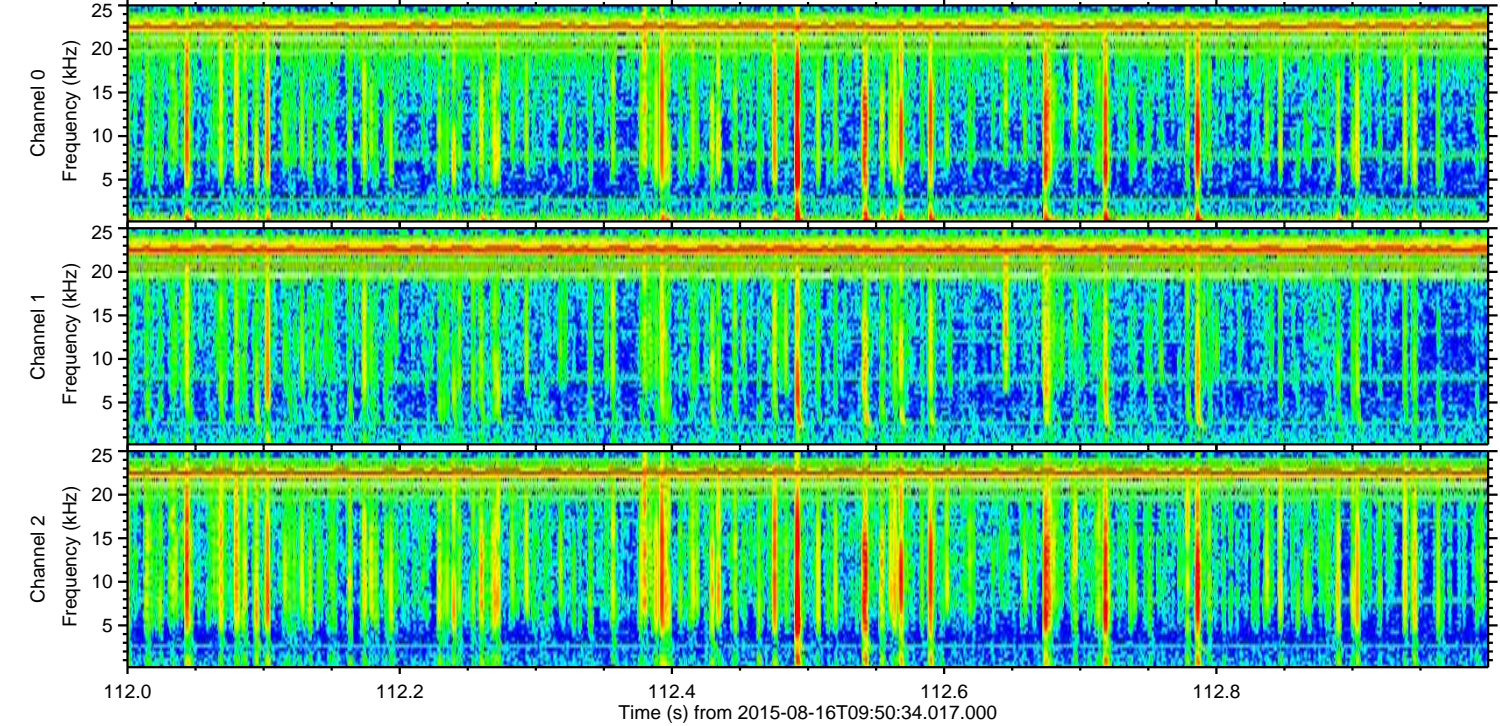
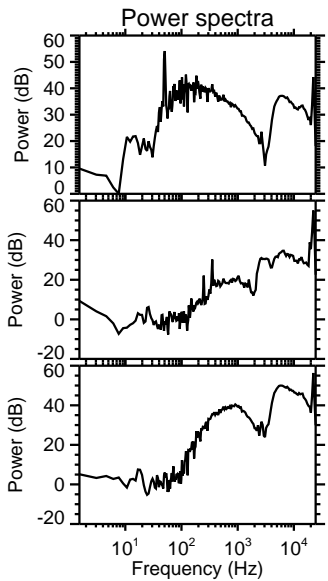
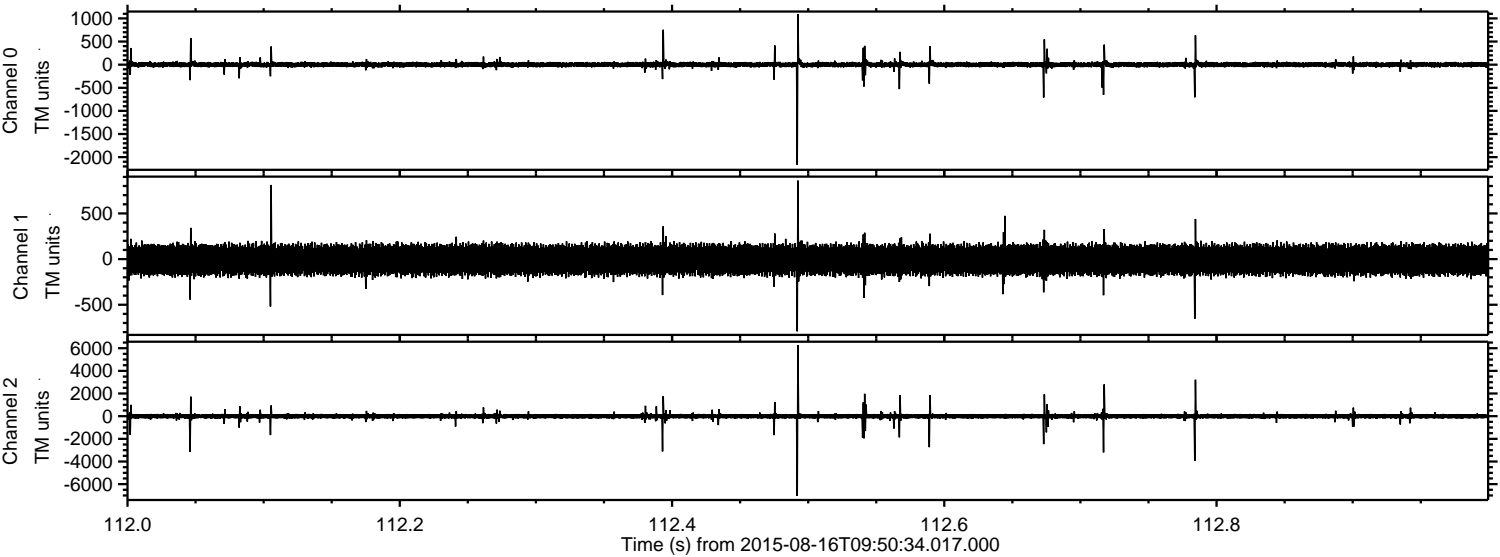

ELMAVAN 3D WAVEFORMS (Measured data sampled at 50 kHz) 51000 packets of 144 samples from 2015-08-16T09:50:34.017.000. Part 130/147

Processed Sun Aug 16 11:56:56 2015 by ELM ver.2012-10-06 from 001__elm20150816_095033__dat00.bin

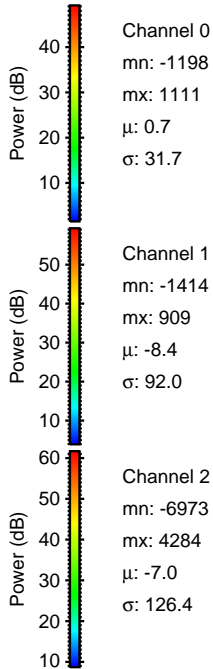
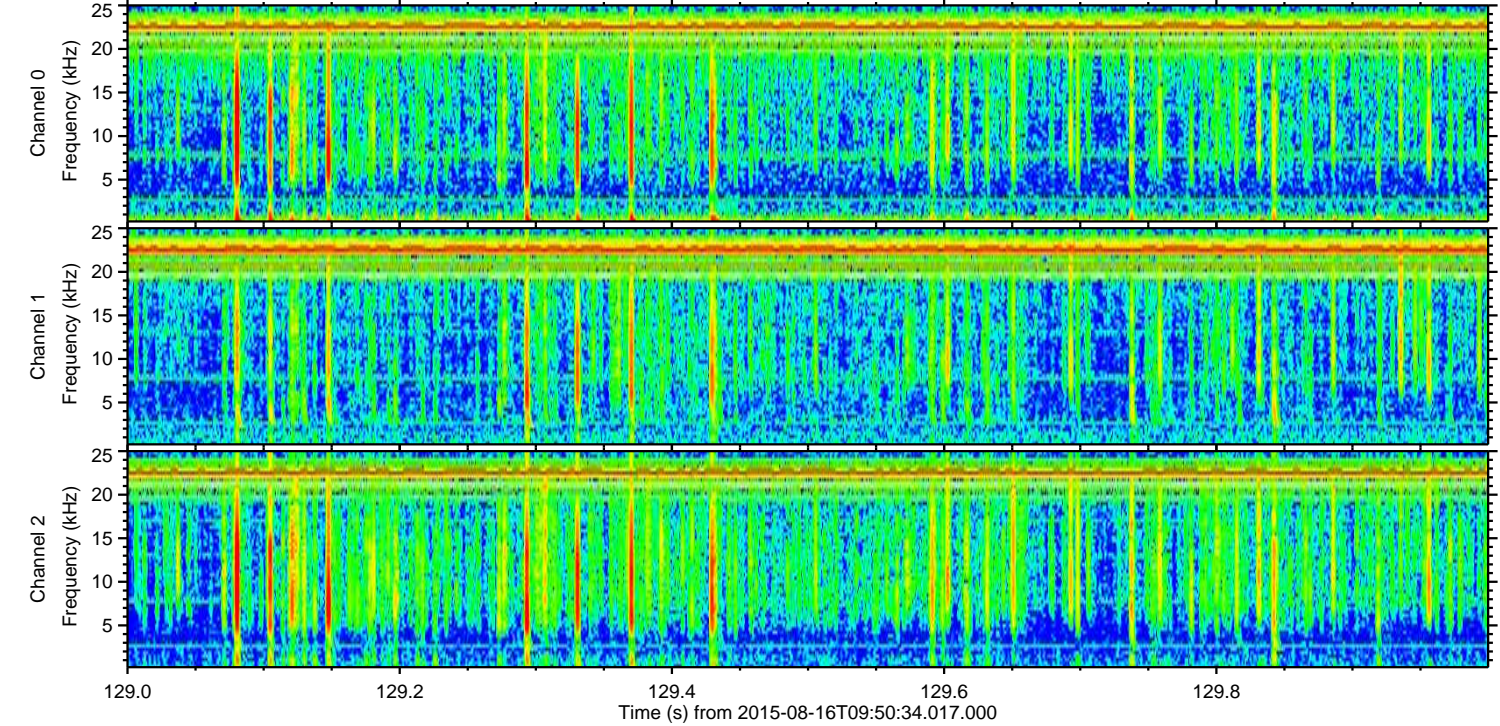
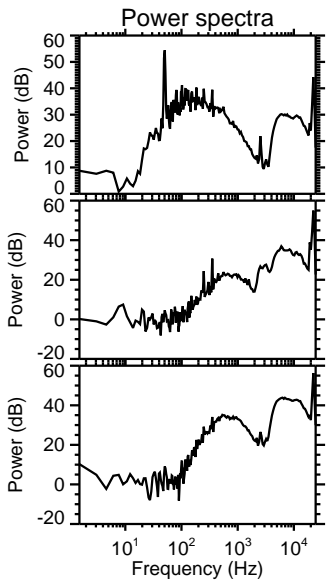
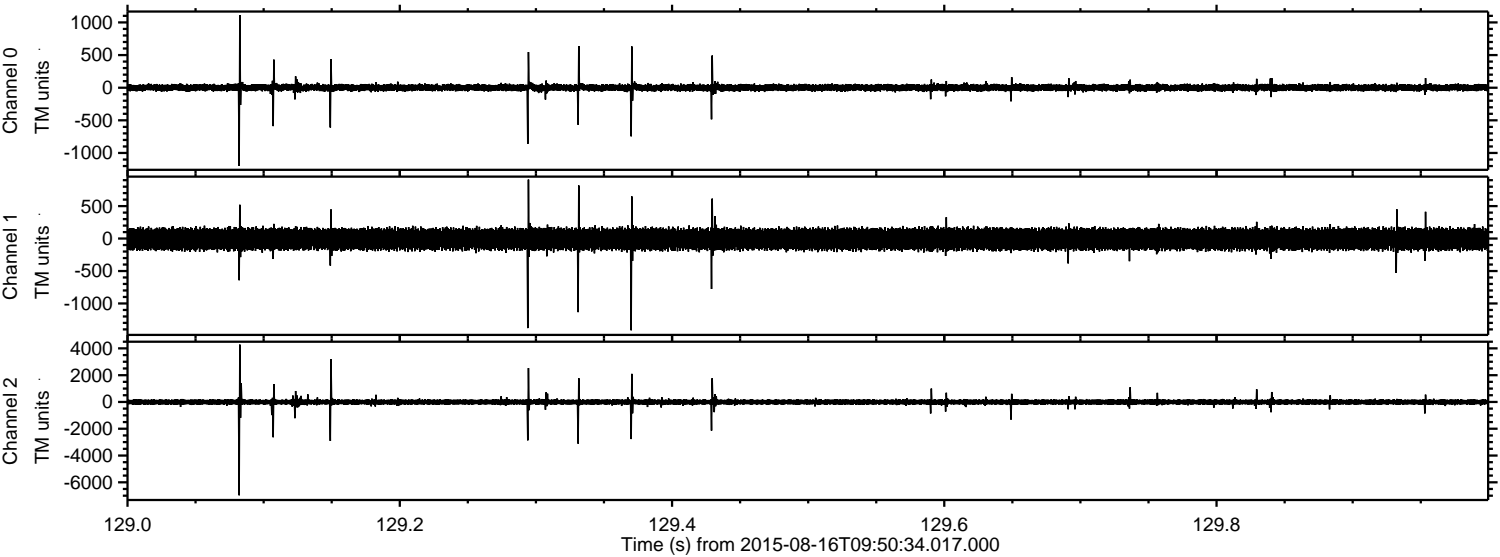

Channel 0
mn: -1198
mx: 1111
 μ : 0.7
 σ : 31.7

Channel 1
mn: -1414
mx: 909
 μ : -8.4
 σ : 92.0

Channel 2
mn: -6973
mx: 4284
 μ : -7.0
 σ : 126.4

Processed Sun Aug 16 11:56:57 2015 by ELM ver.2012-10-06 from 001__elm20150816_095033__dat00.bin

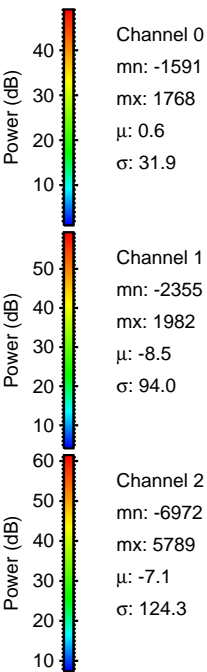
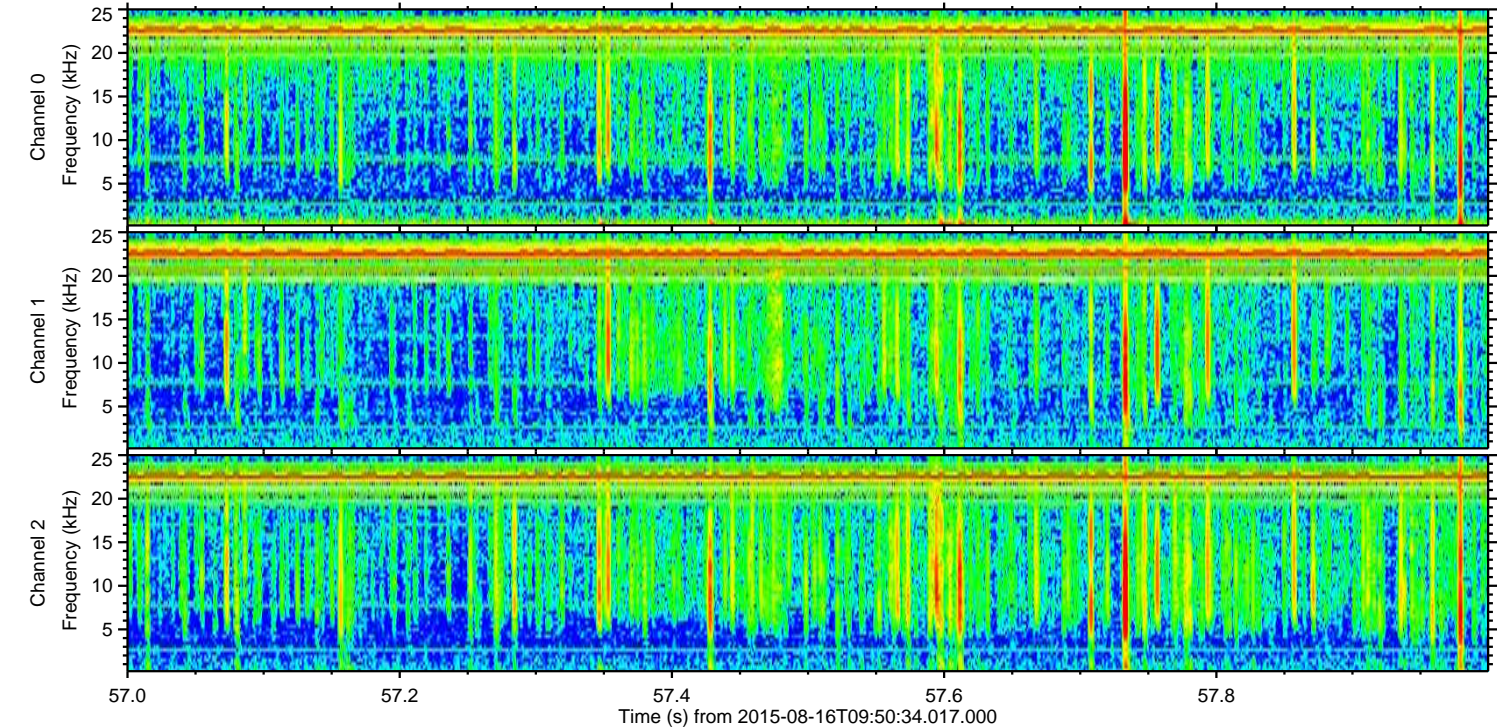
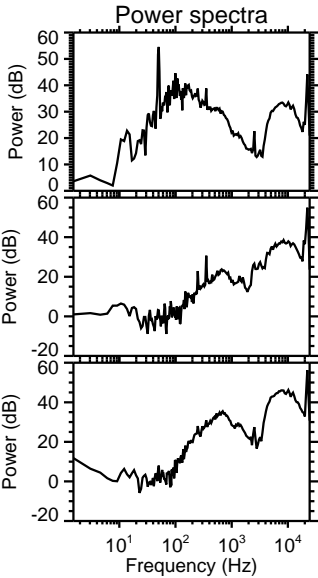
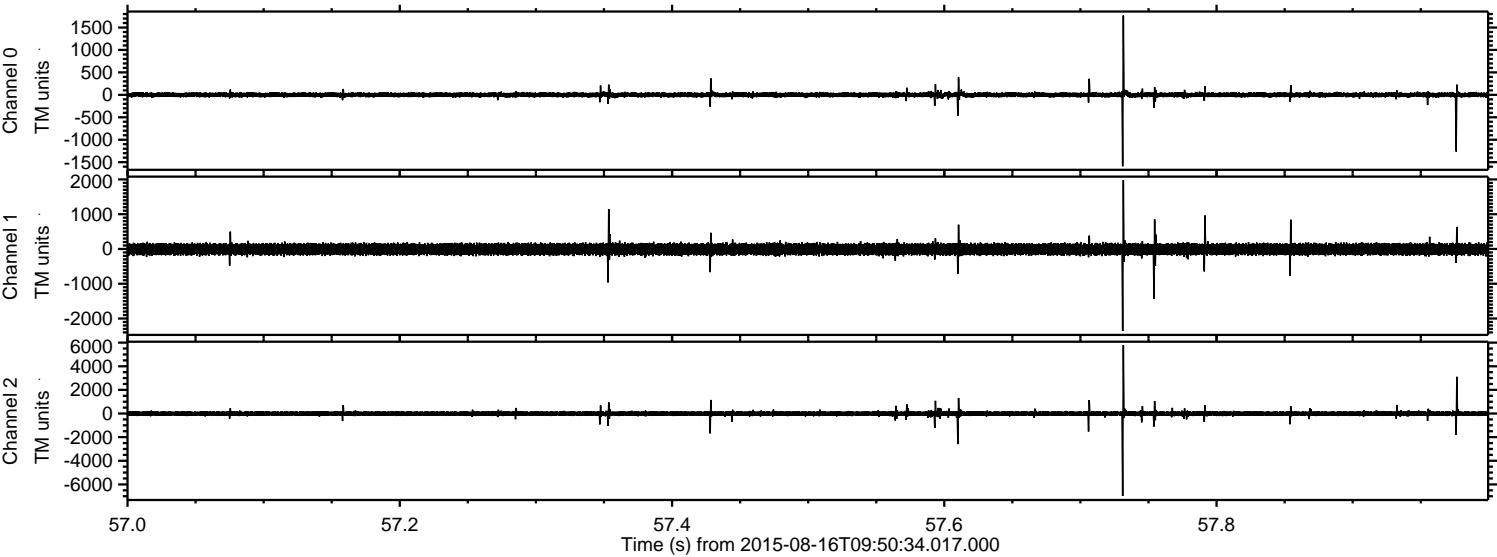

Processed Sun Aug 16 11:56:58 2015 by ELM ver.2012-10-06 from 001__elm20150816_095033__dat00.bin

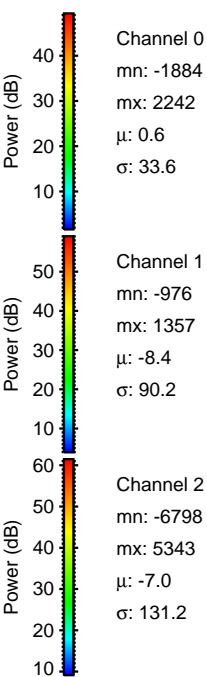
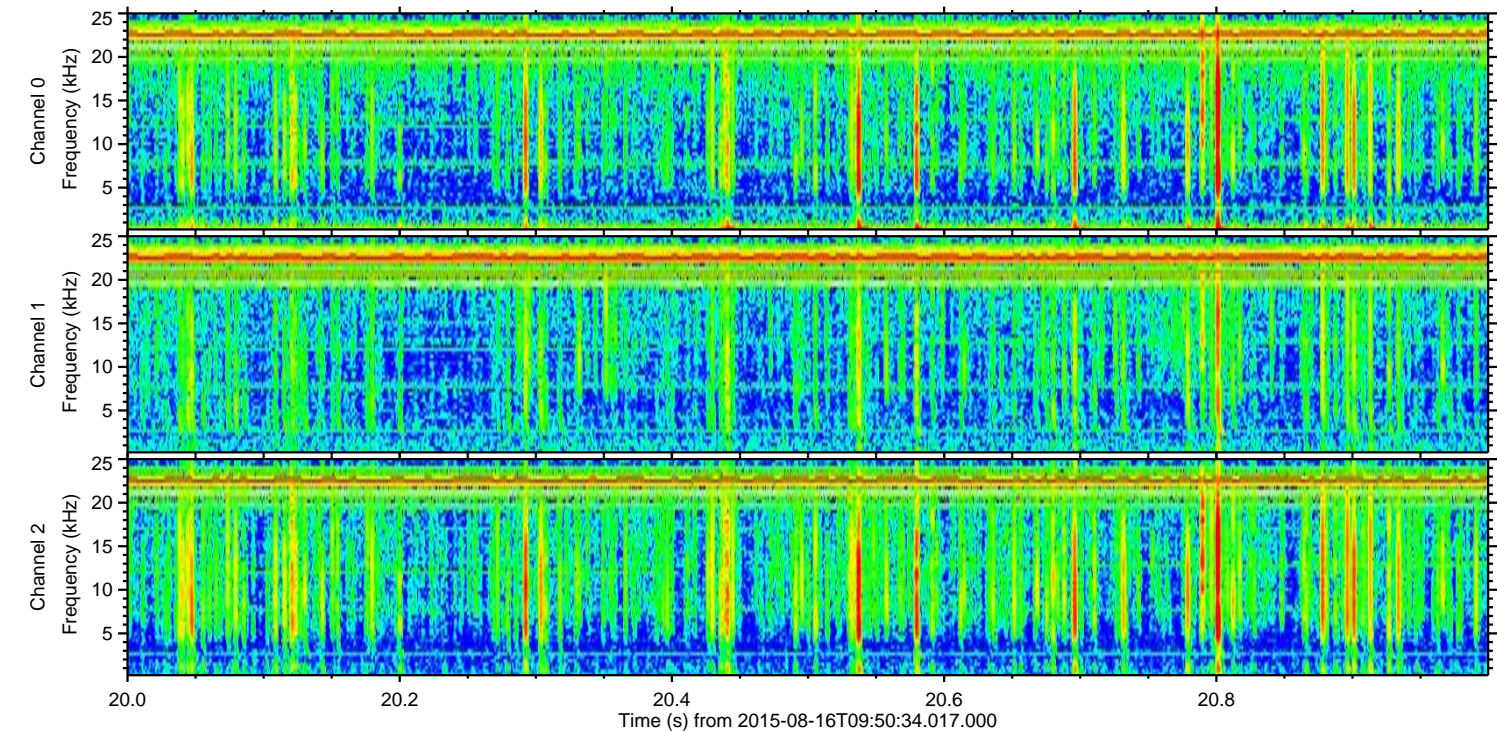
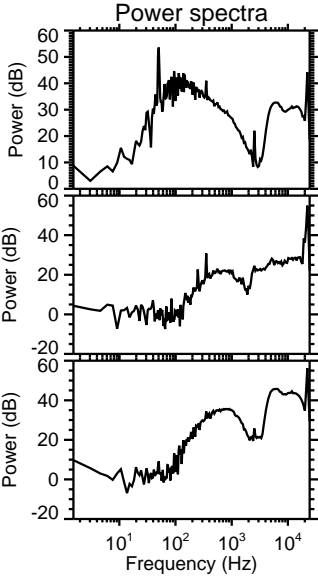
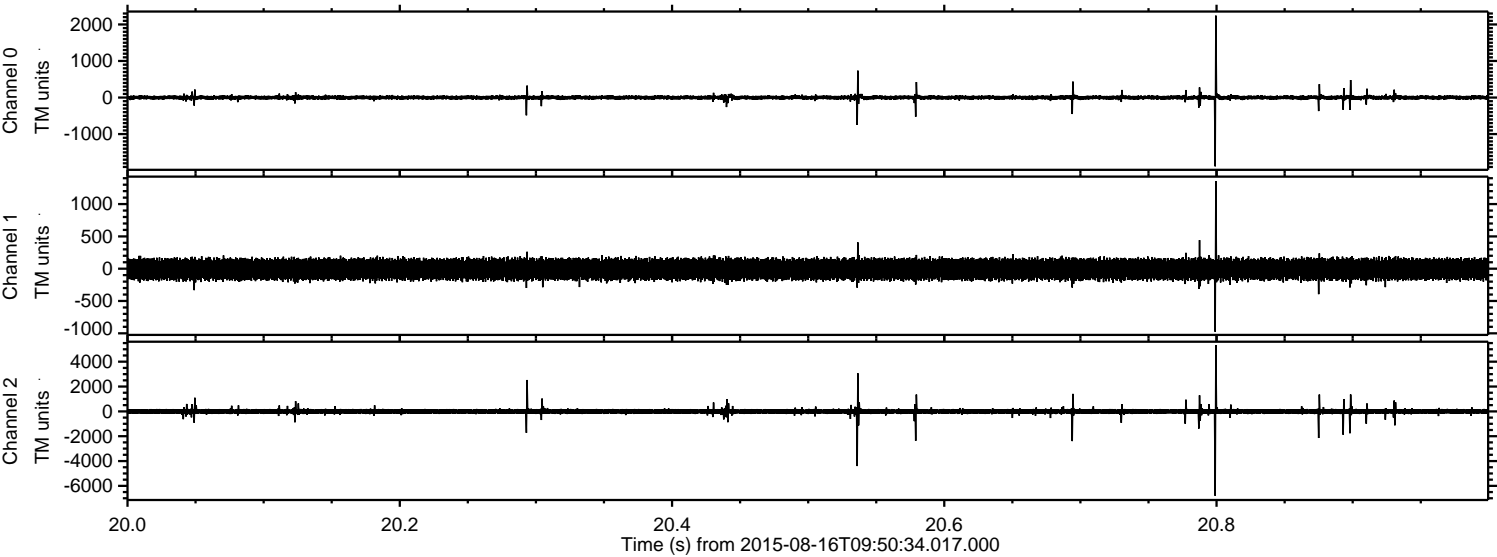

Processed Sun Aug 16 11:56:59 2015 by ELM ver.2012-10-06 from 001__elm20150816_095033__dat00.bin

