

ELMAVAN 3D WAVEFORMS (Measured data sampled at 50 kHz) 51000 packets of 144 samples from 2015-08-16T07:05:26.611.000.

Processed Sun Aug 16 09:12:12 2015 by ELM ver.2012-10-06 from 001__elm20150816_070525__dat00.bin

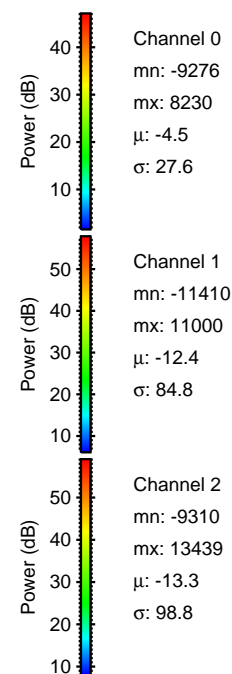

Processed Sun Aug 16 09:12:27 2015 by ELM ver.2012-10-06 from 001__elm20150816_070525__dat00.bin

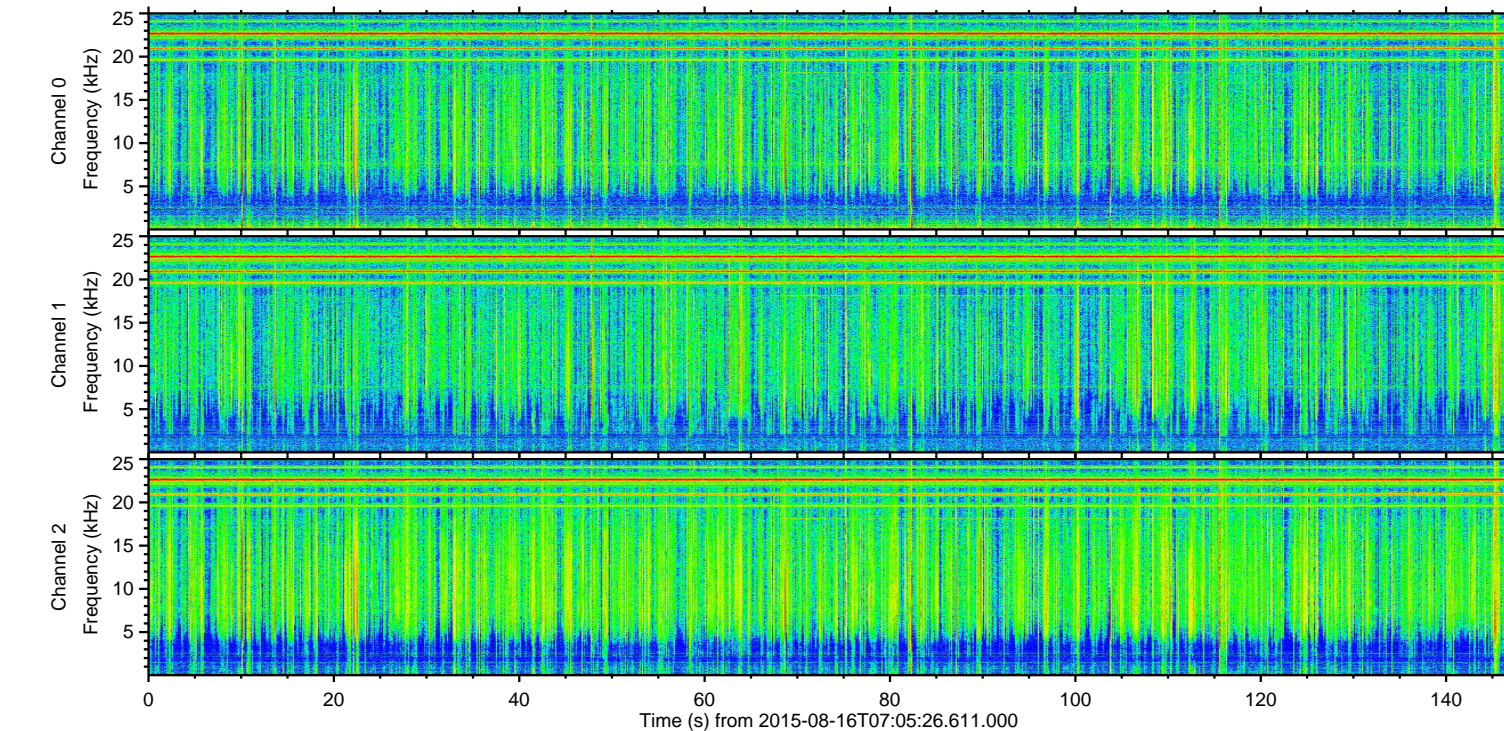
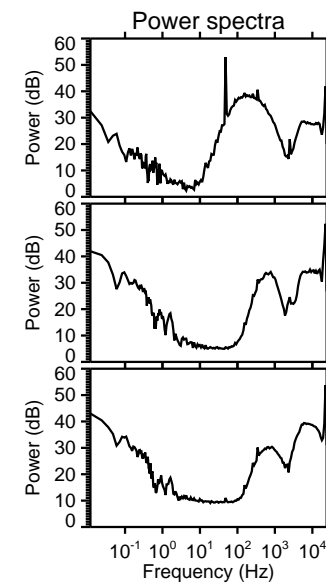
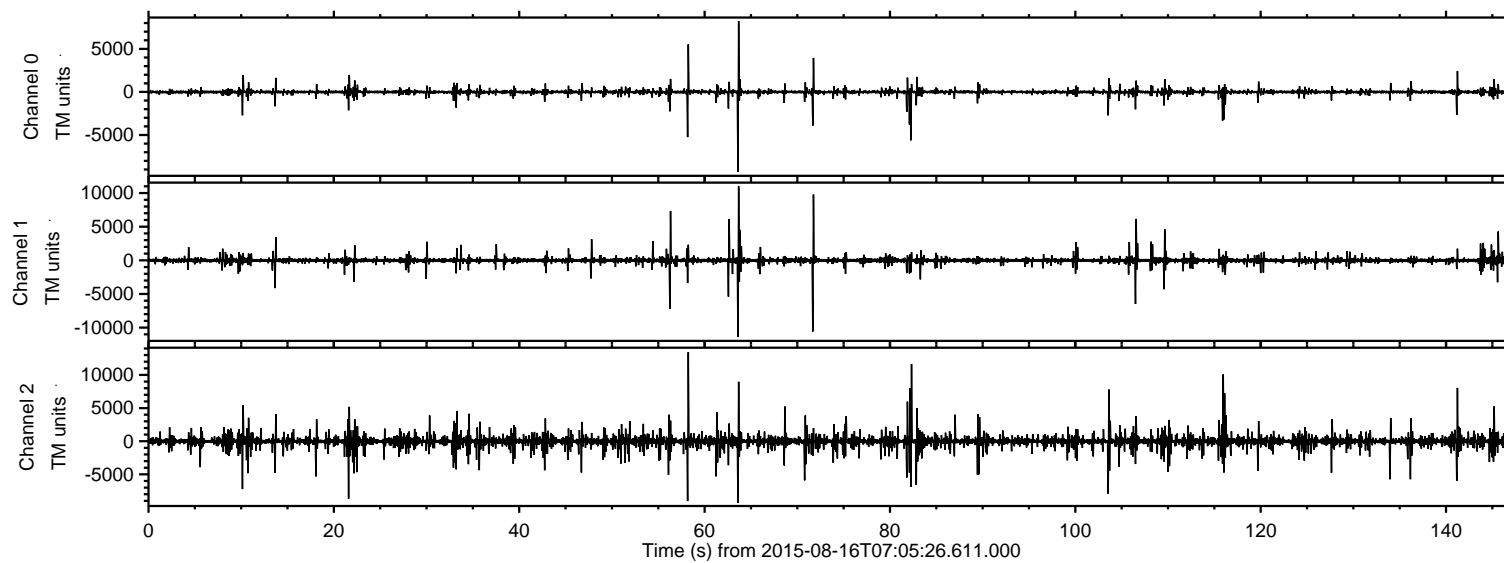
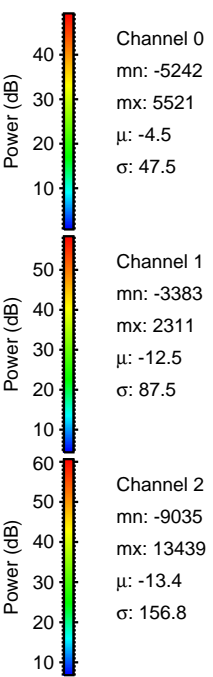
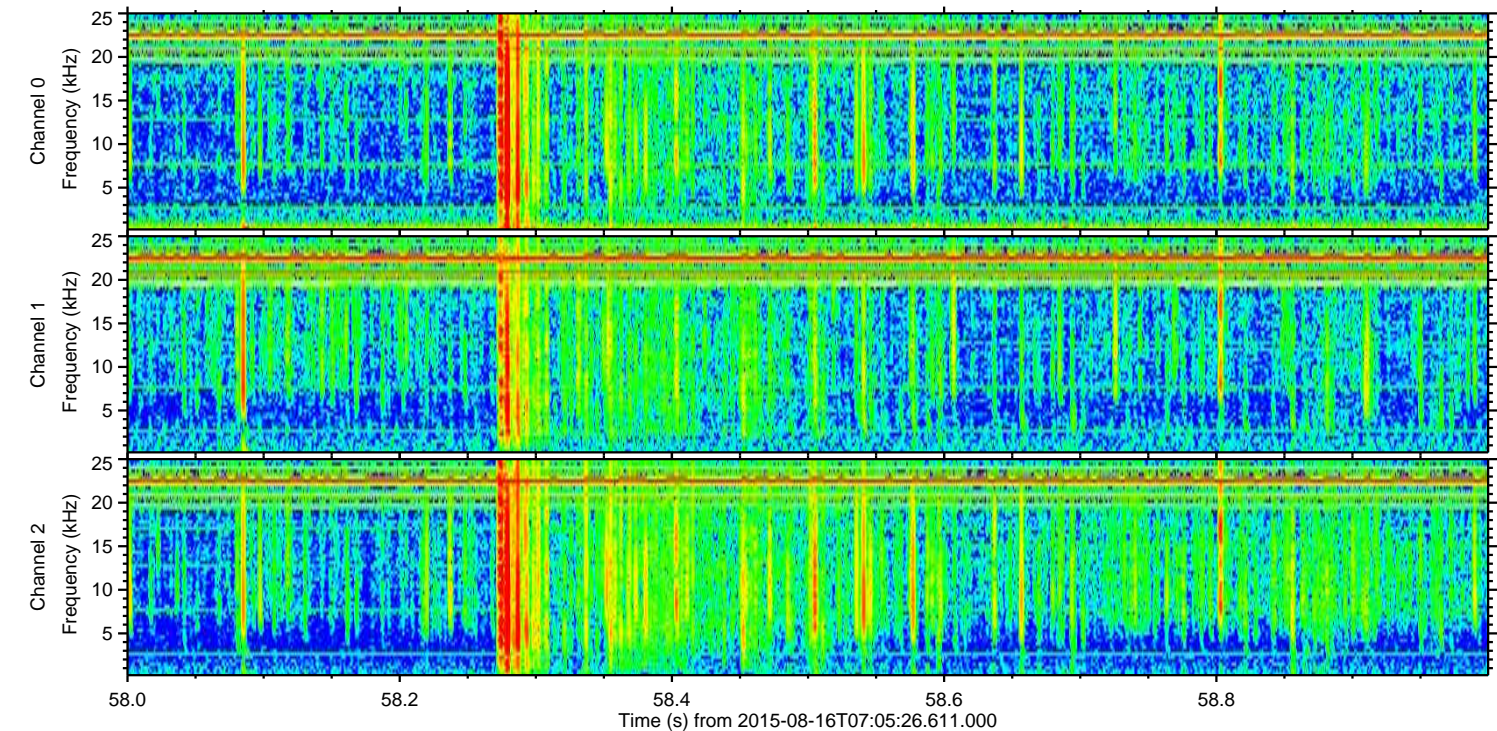
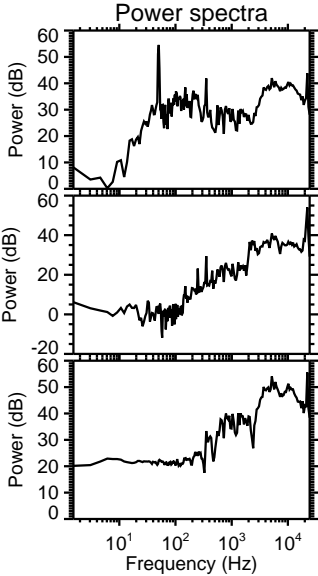
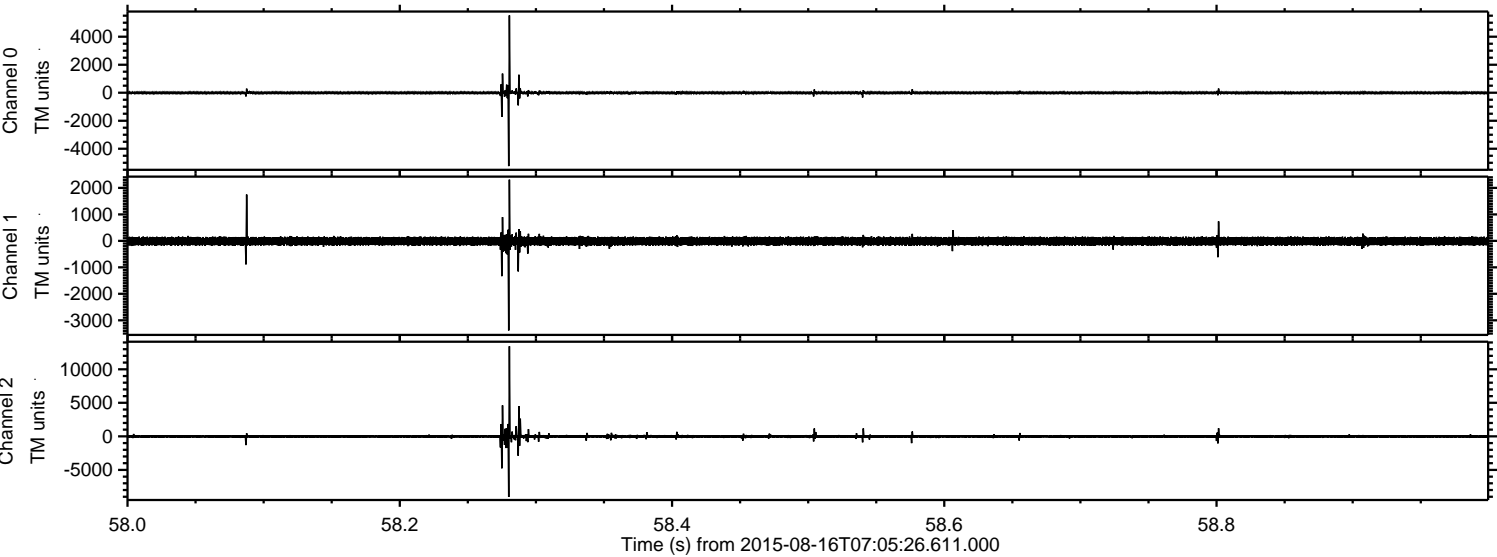

Processed Sun Aug 16 09:12:28 2015 by ELM ver.2012-10-06 from 001__elm20150816_070525__dat00.bin

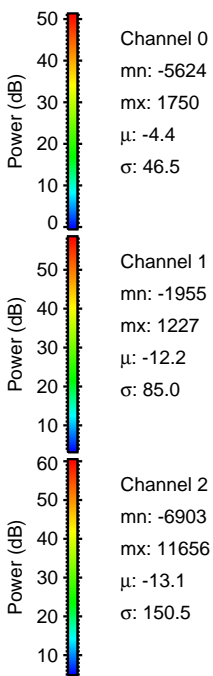
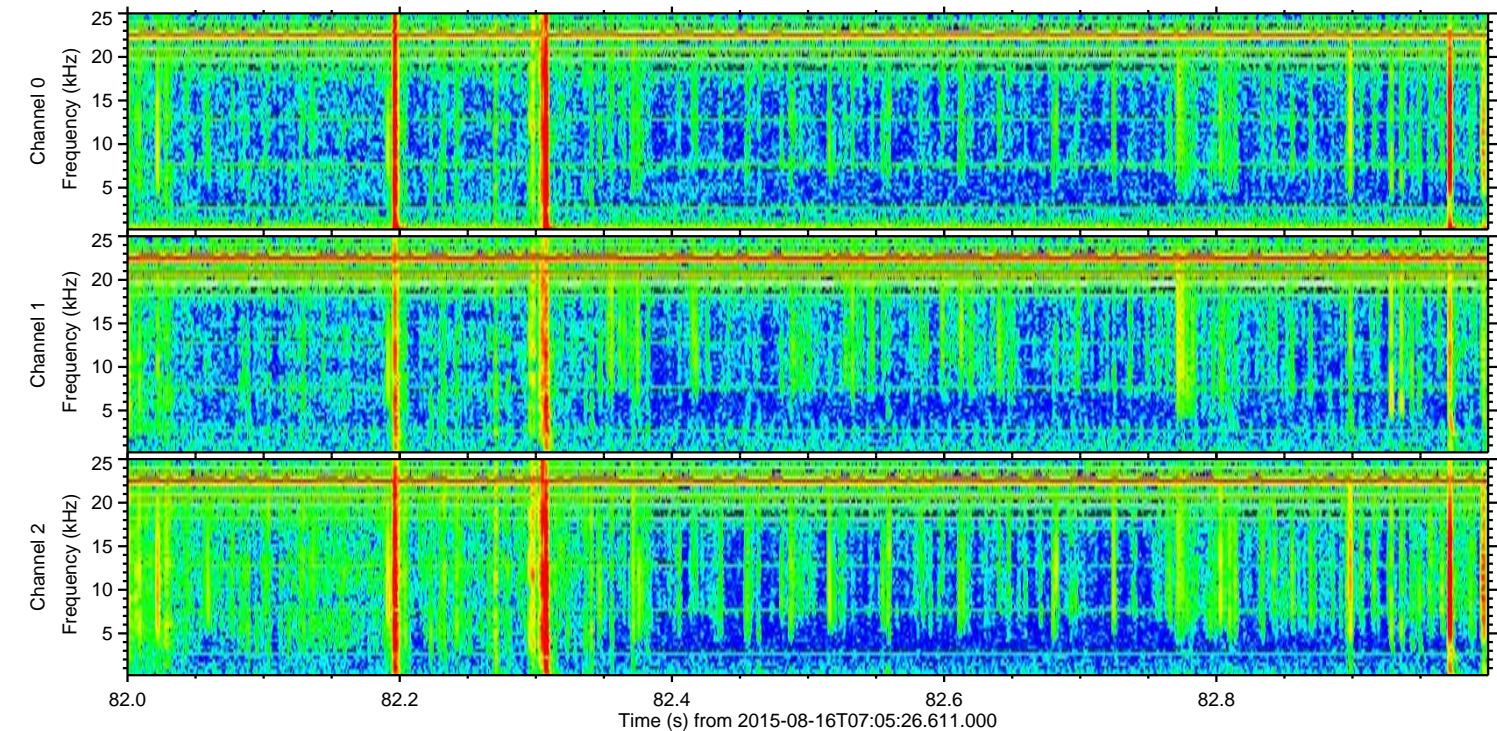
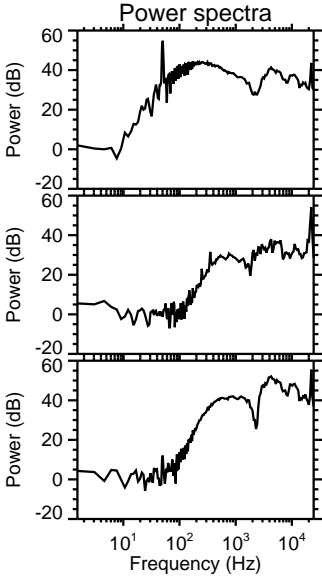
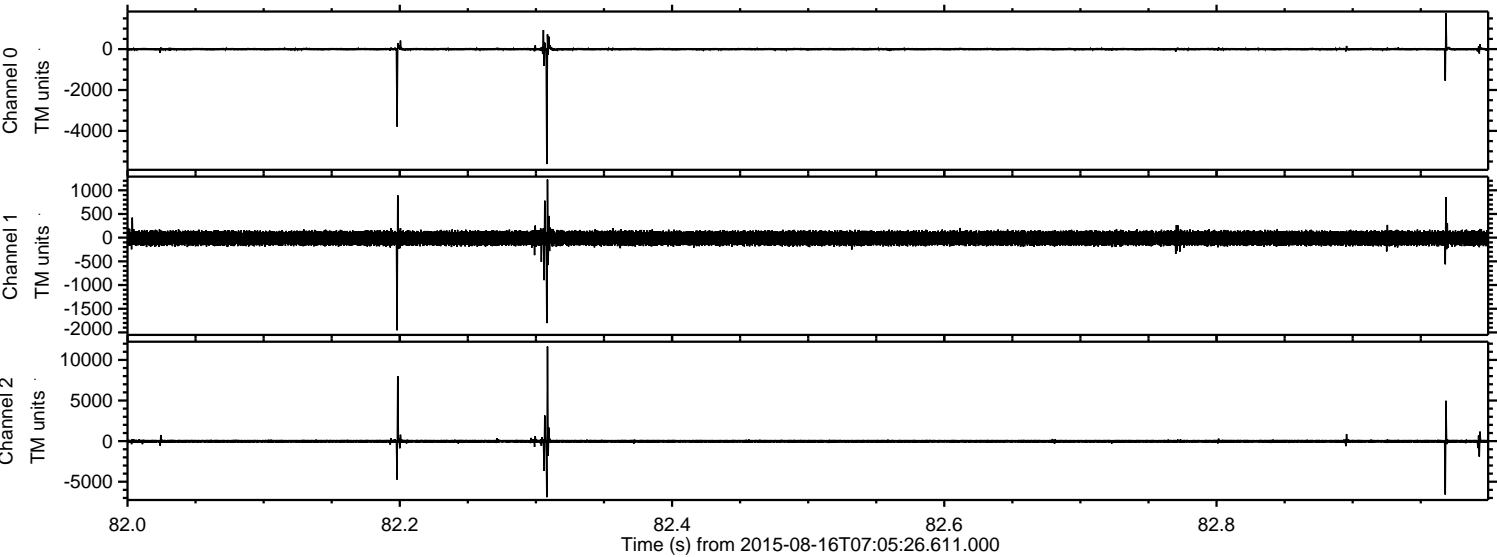

Processed Sun Aug 16 09:12:29 2015 by ELM ver.2012-10-06 from 001__elm20150816_070525__dat00.bin

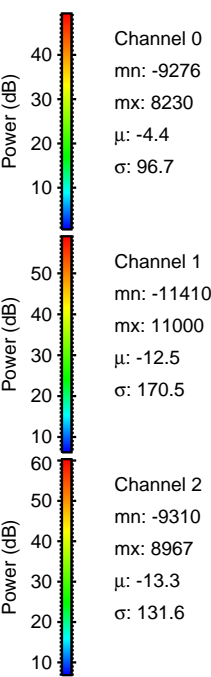
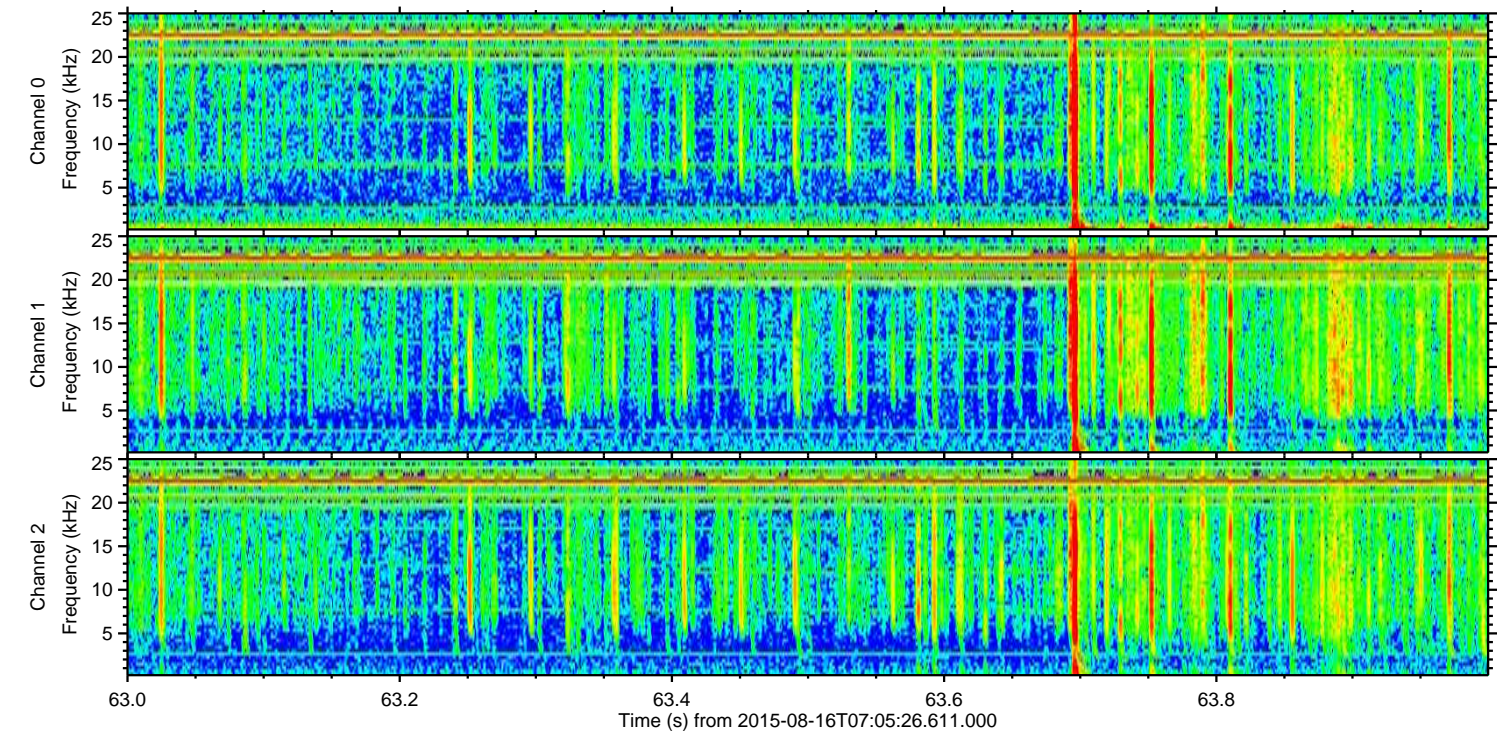
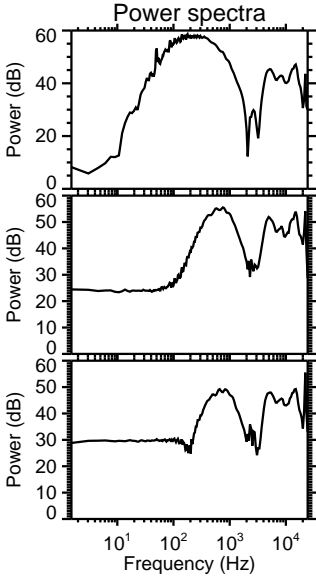
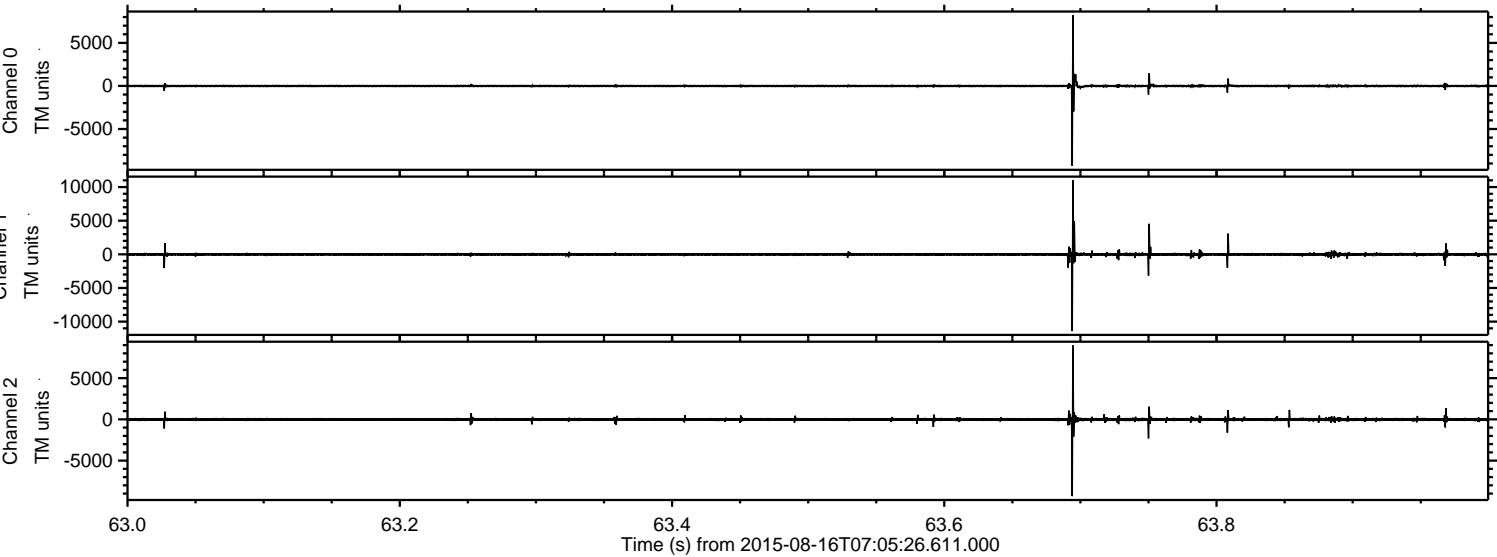

Processed Sun Aug 16 09:12:30 2015 by ELM ver.2012-10-06 from 001__elm20150816_070525__dat00.bin

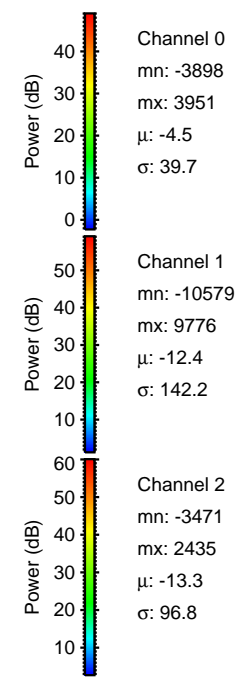
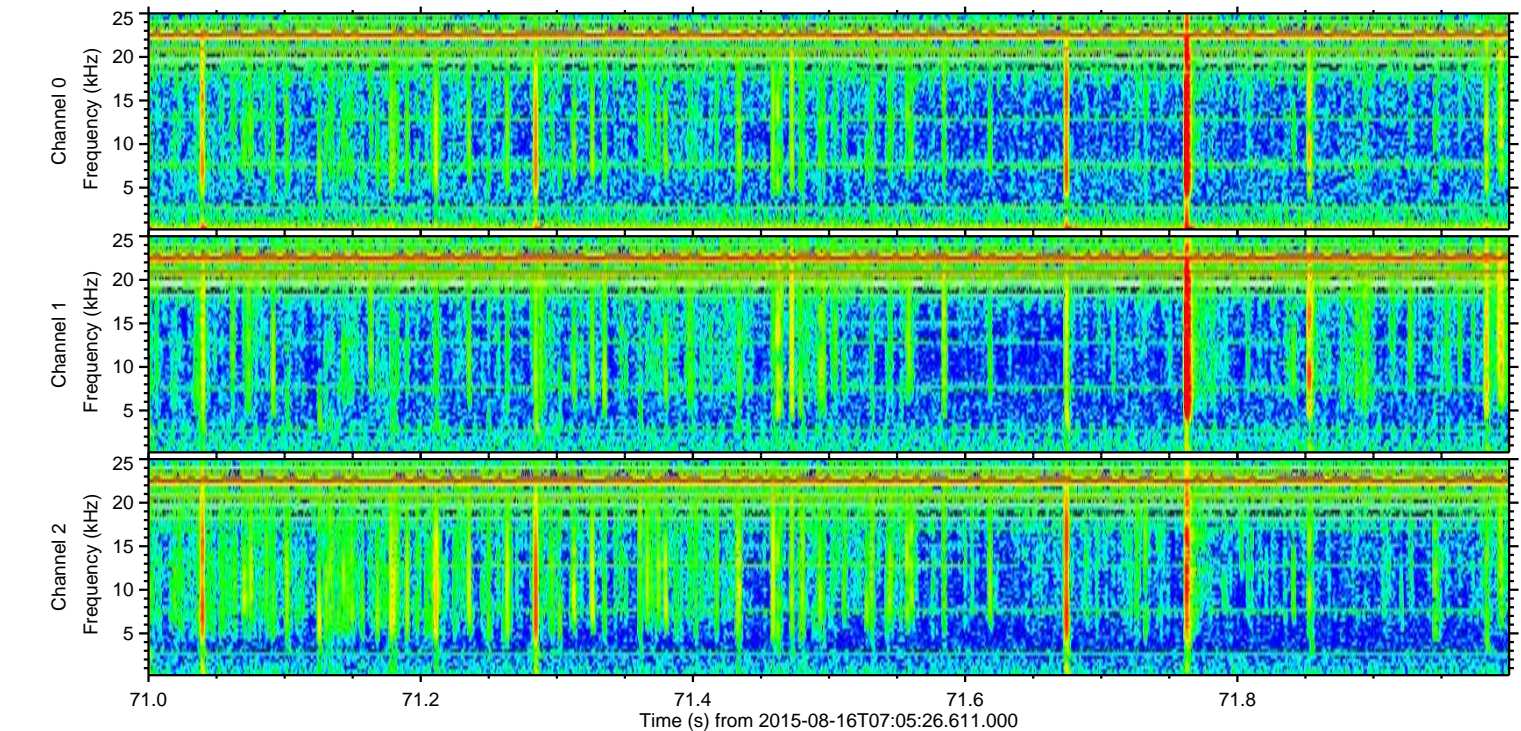
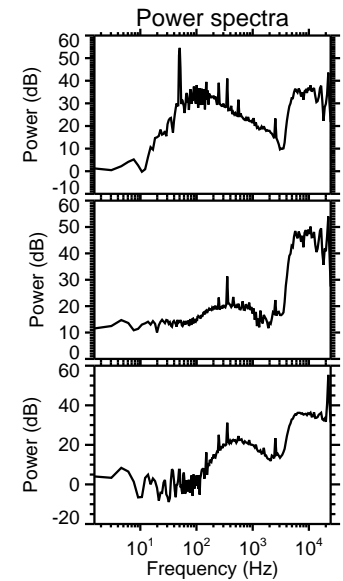
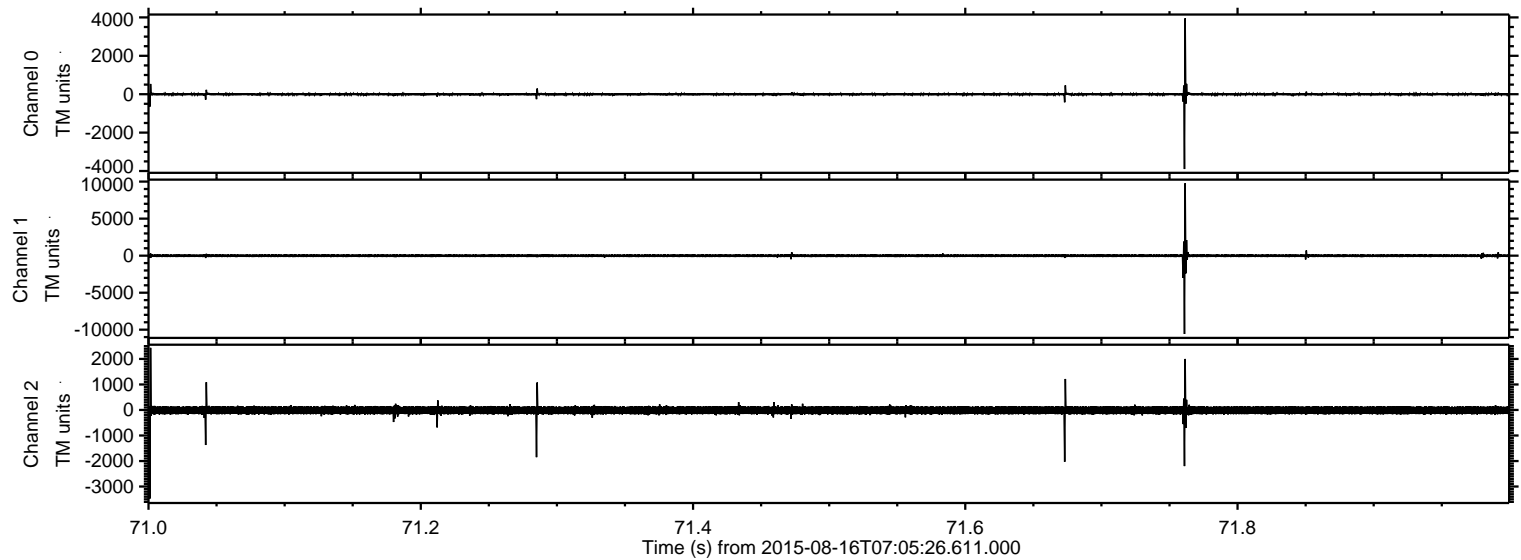

ELMAVAN 3D WAVEFORMS (Measured data sampled at 50 kHz) 51000 packets of 144 samples from 2015-08-16T07:05:26.611.000. Part 116/147

Processed Sun Aug 16 09:12:31 2015 by ELM ver.2012-10-06 from 001__elm20150816_070525__dat00.bin

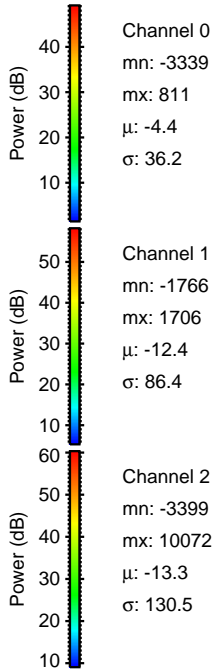
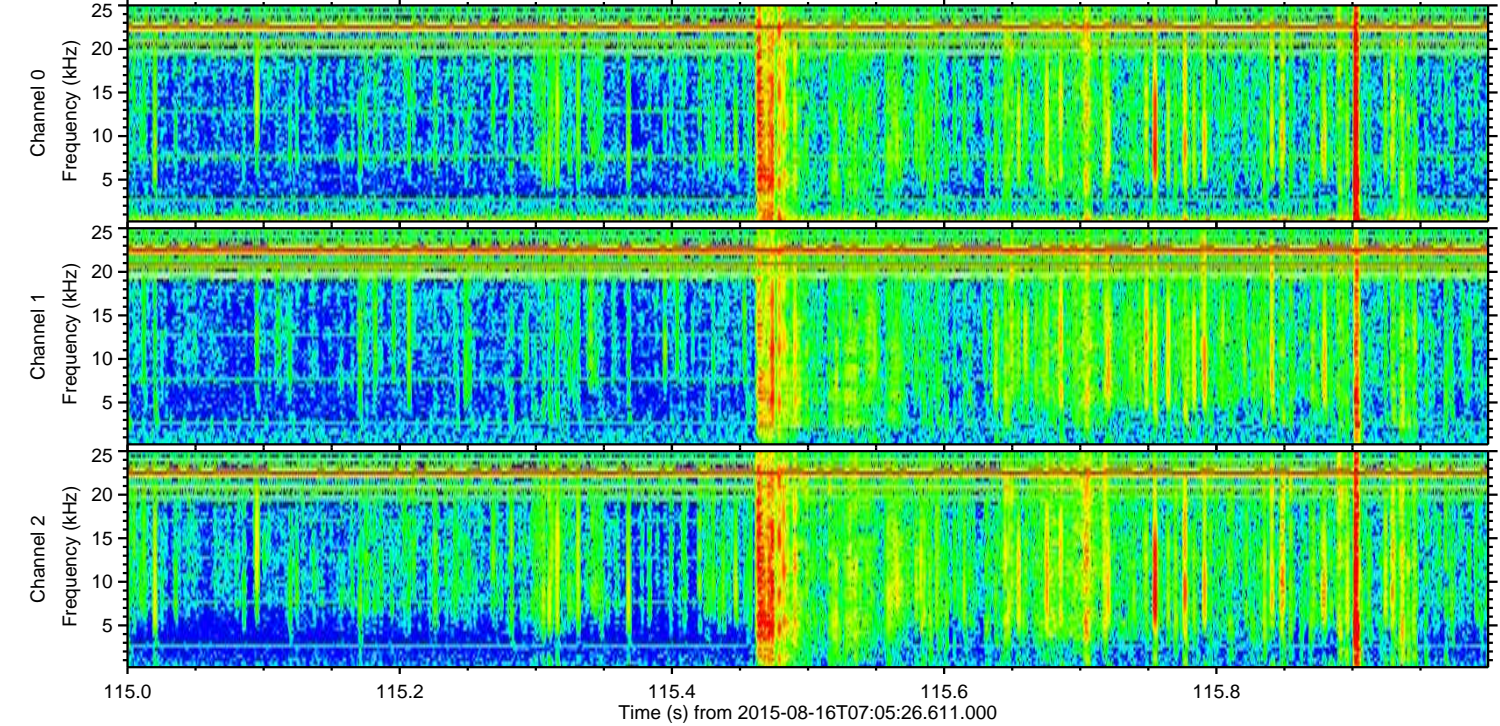
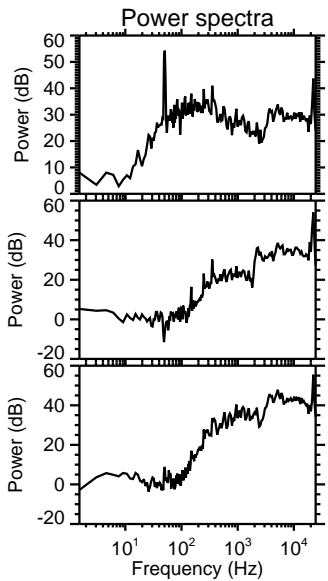
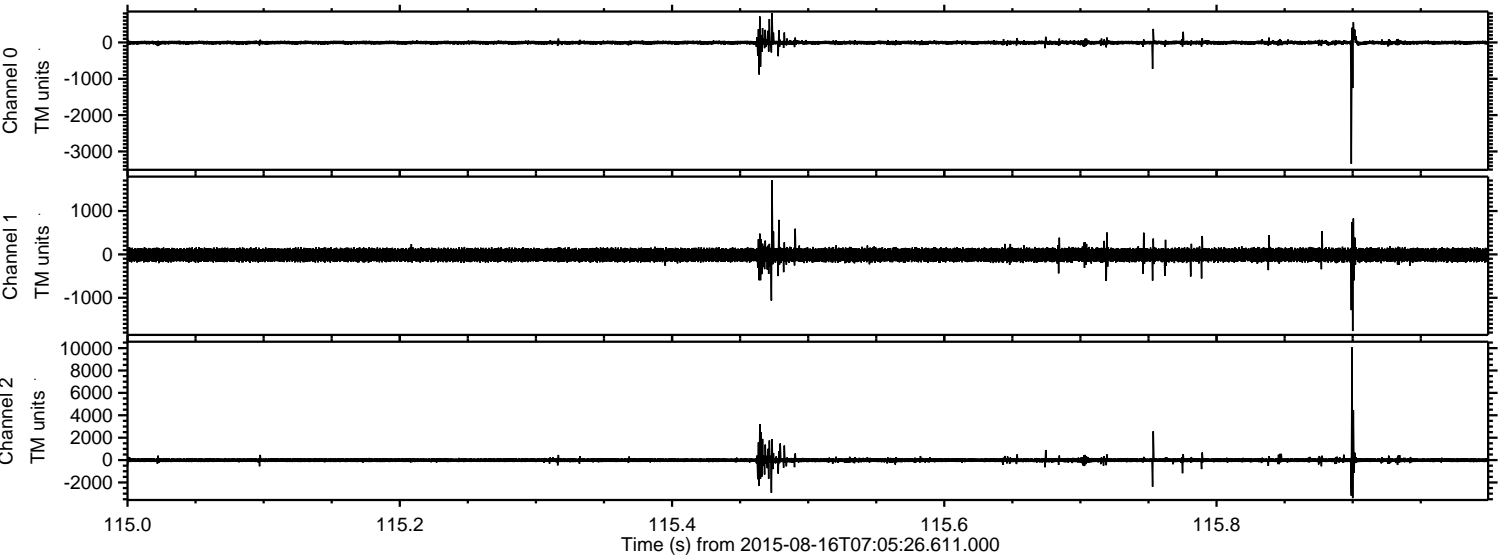

Processed Sun Aug 16 09:12:32 2015 by ELM ver.2012-10-06 from 001__elm20150816_070525__dat00.bin

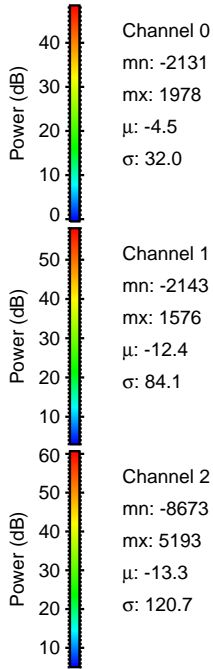
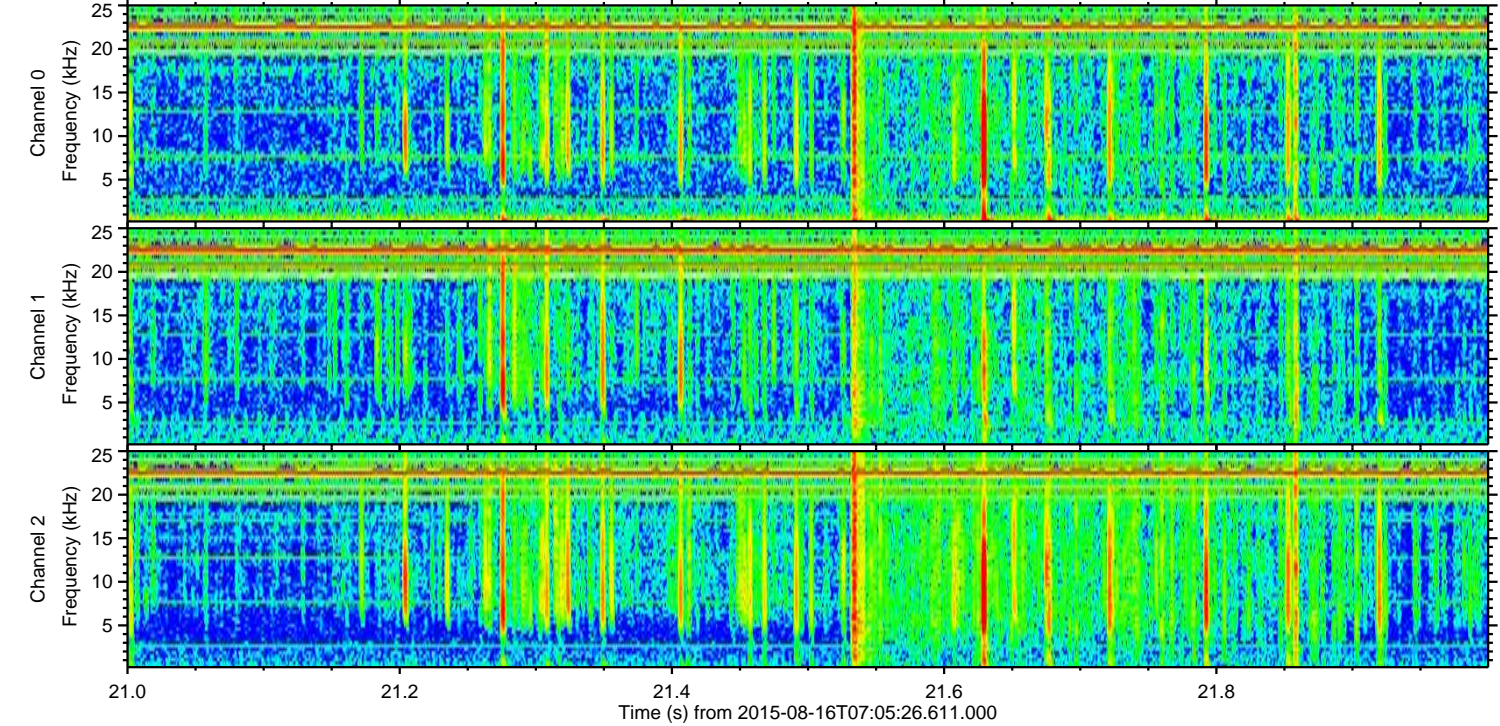
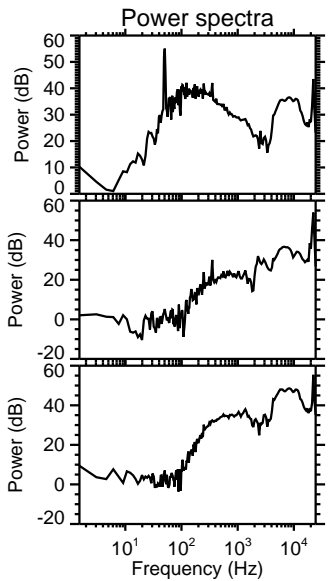
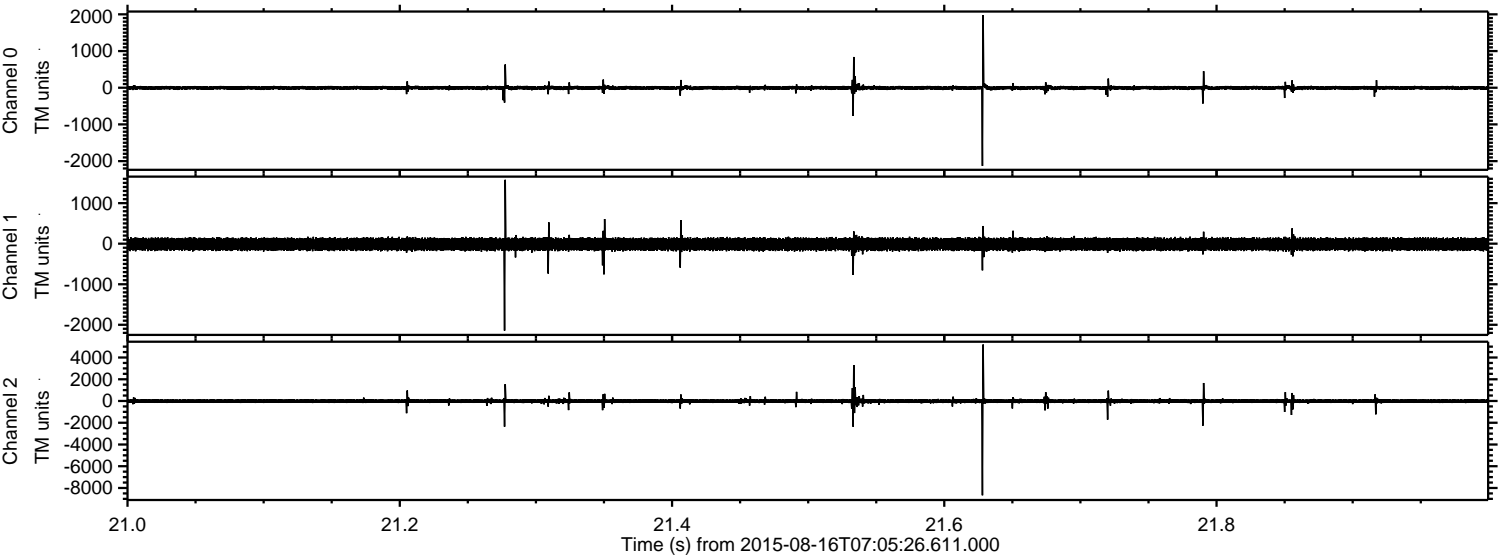

ELMAVAN 3D WAVEFORMS (Measured data sampled at 50 kHz) 51000 packets of 144 samples from 2015-08-16T07:05:26.611.000. Part 142/147

Processed Sun Aug 16 09:12:33 2015 by ELM ver.2012-10-06 from 001__elm20150816_070525__dat00.bin

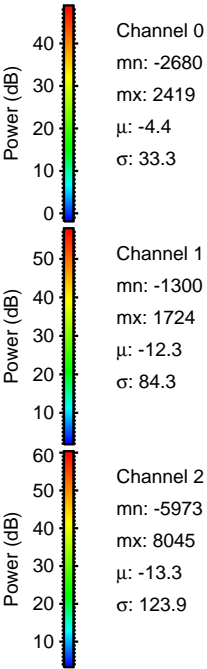
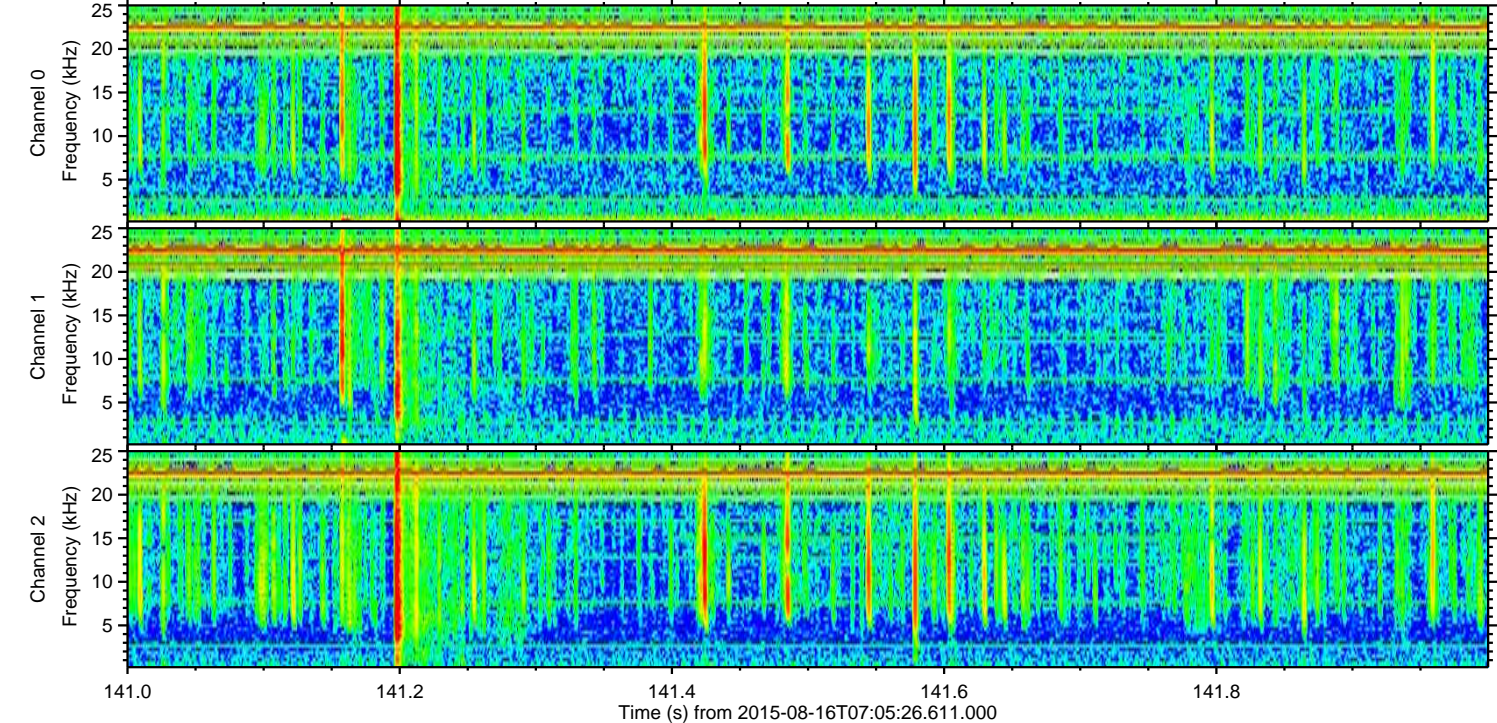
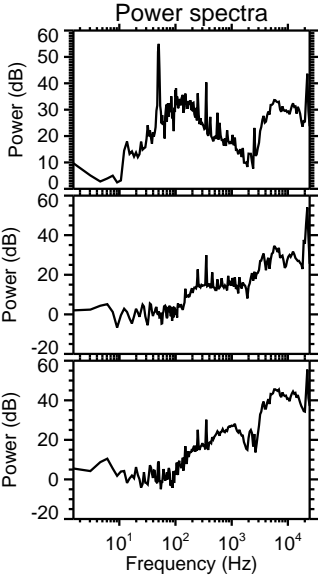
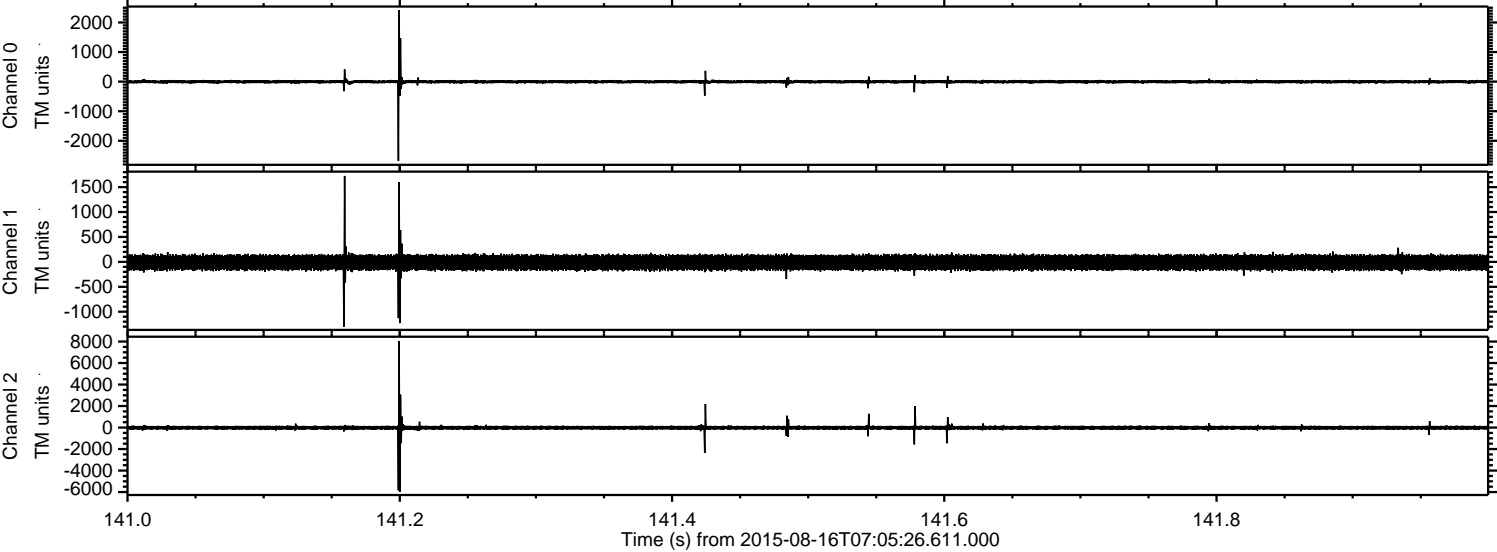

ELMAVAN 3D WAVEFORMS (Measured data sampled at 50 kHz) 51000 packets of 144 samples from 2015-08-16T07:05:26.611.000. Part 104/147

Processed Sun Aug 16 09:12:35 2015 by ELM ver.2012-10-06 from 001__elm20150816_070525__dat00.bin

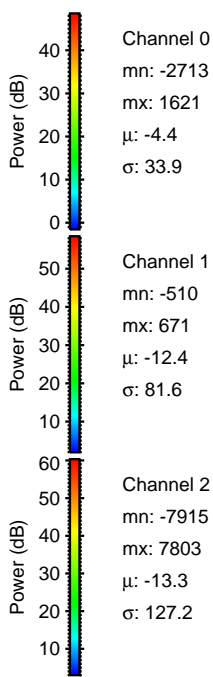
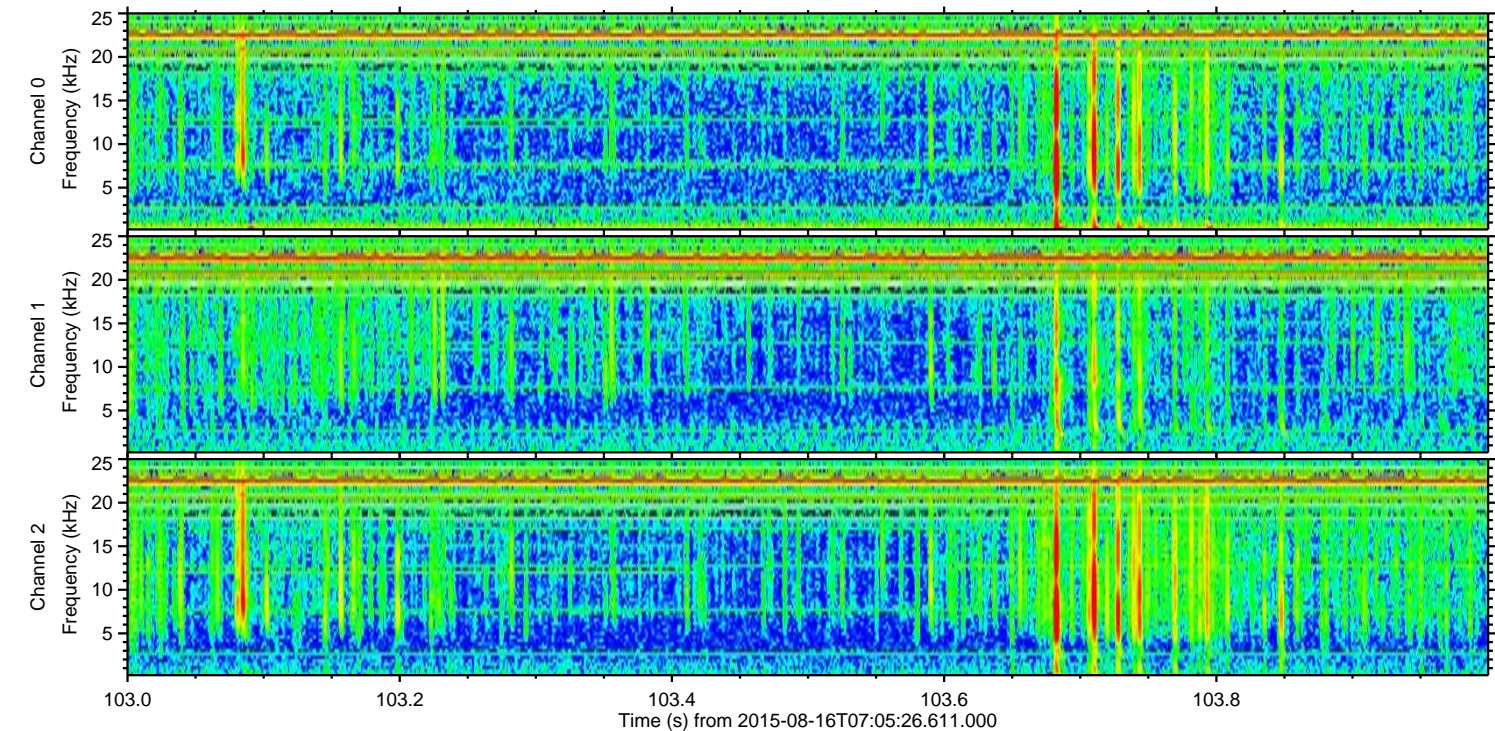
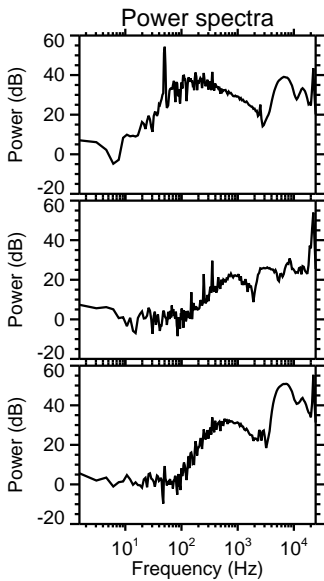
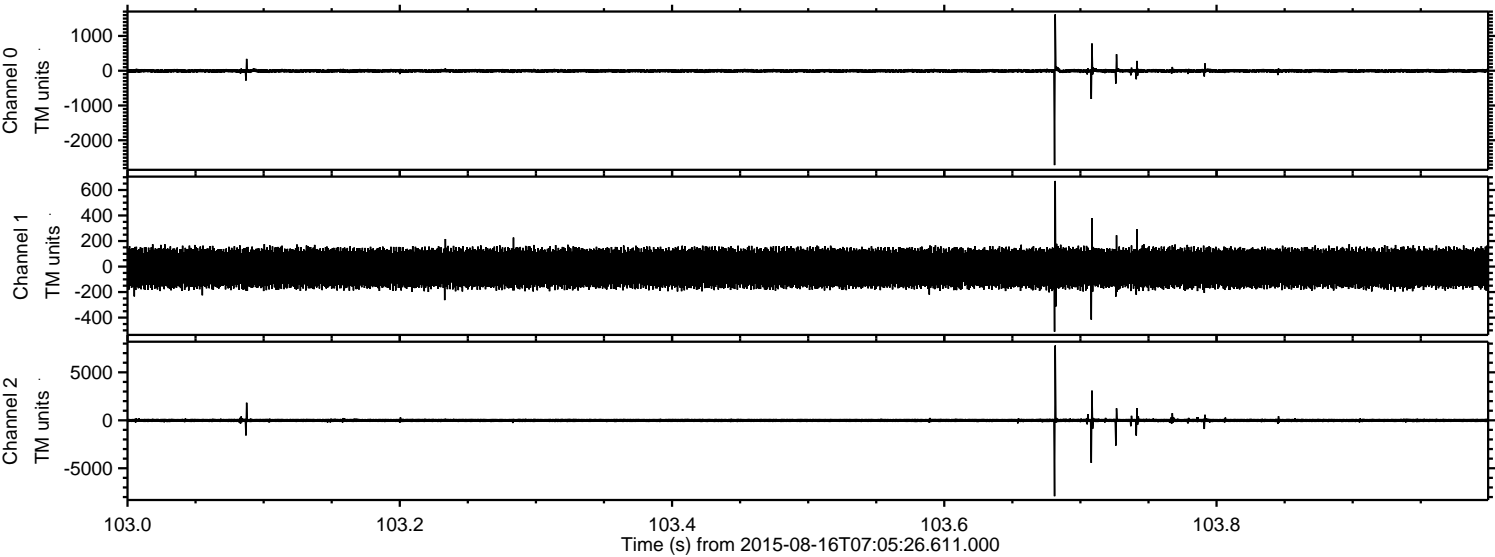

Channel 0
mn: -2713
mx: 1621
 μ : -4.4
 σ : 33.9

Channel 1
mn: -510
mx: 671
 μ : -12.4
 σ : 81.6

Channel 2
mn: -7915
mx: 7803
 μ : -13.3
 σ : 127.2

Processed Sun Aug 16 09:12:37 2015 by ELM ver.2012-10-06 from 001__elm20150816_070525__dat00.bin

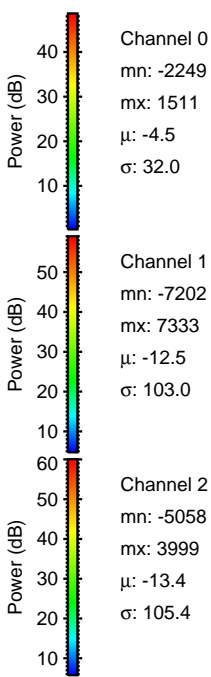
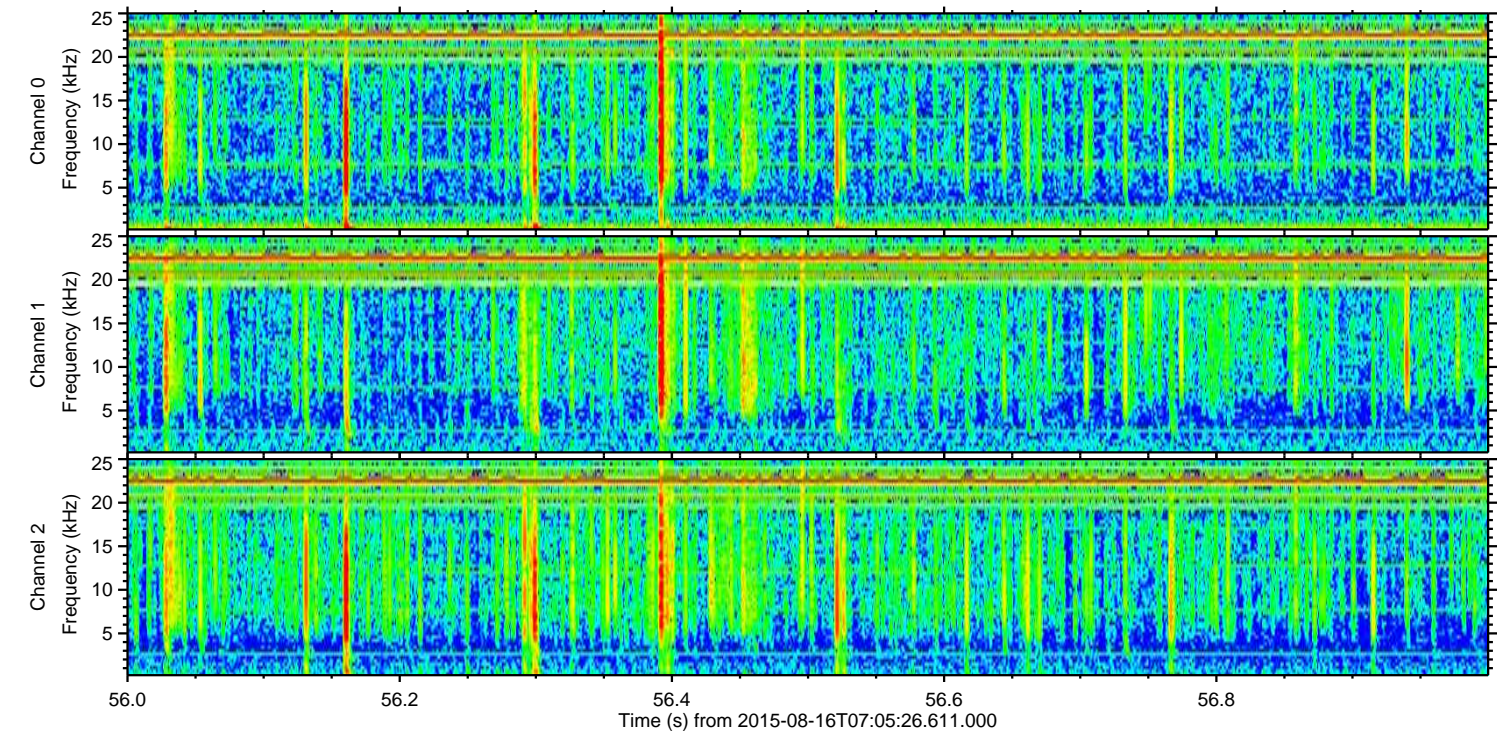
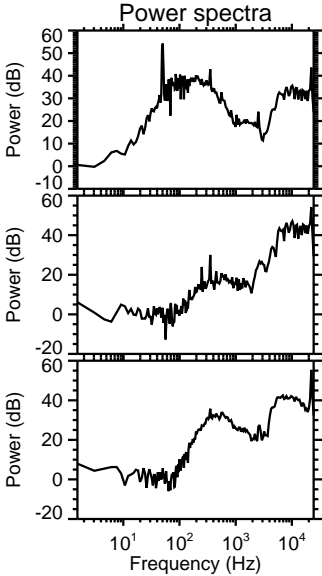
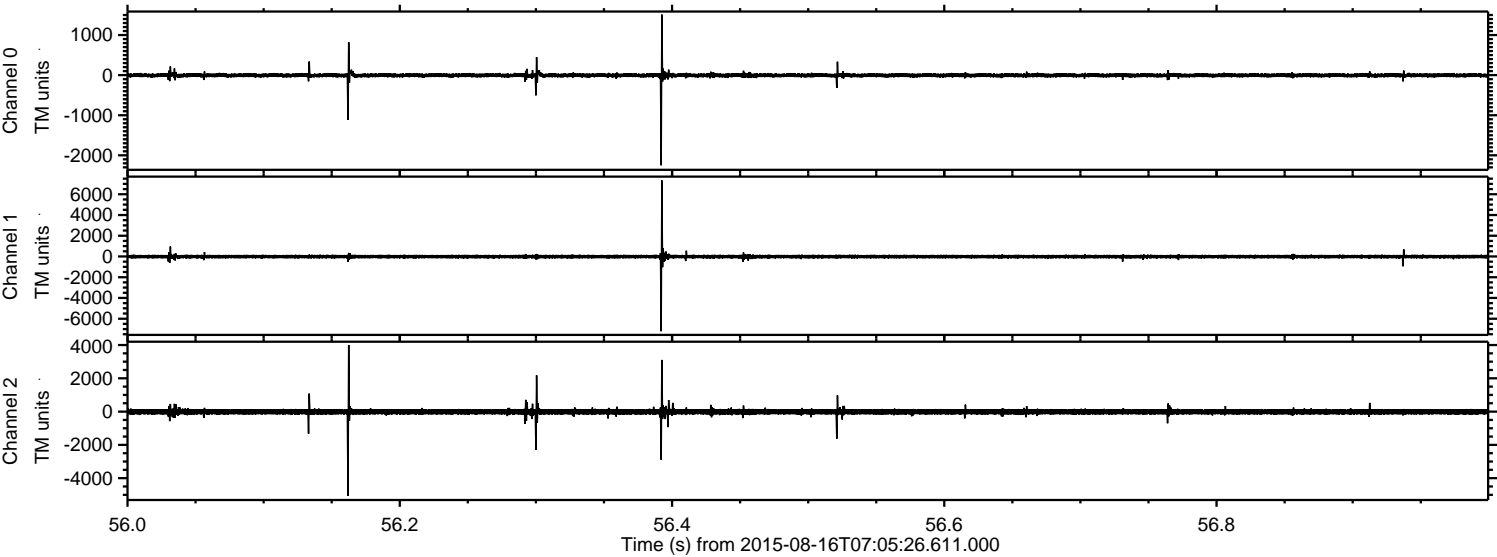

Processed Sun Aug 16 09:12:38 2015 by ELM ver.2012-10-06 from 001__elm20150816_070525__dat00.bin

