

ELMAVAN 3D WAVEFORMS (Measured data sampled at 50 kHz) 51000 packets of 144 samples from 2015-08-16T05:20:21.897.000.

Processed Sun Aug 16 07:26:24 2015 by ELM ver.2012-10-06 from 001__elm20150816_052020__dat00.bin

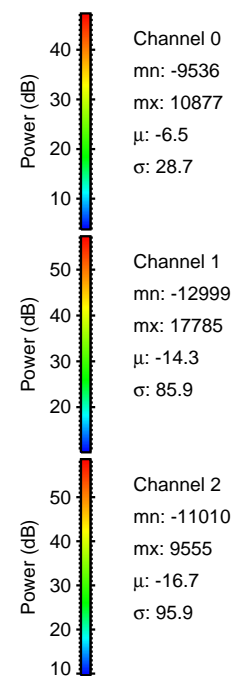
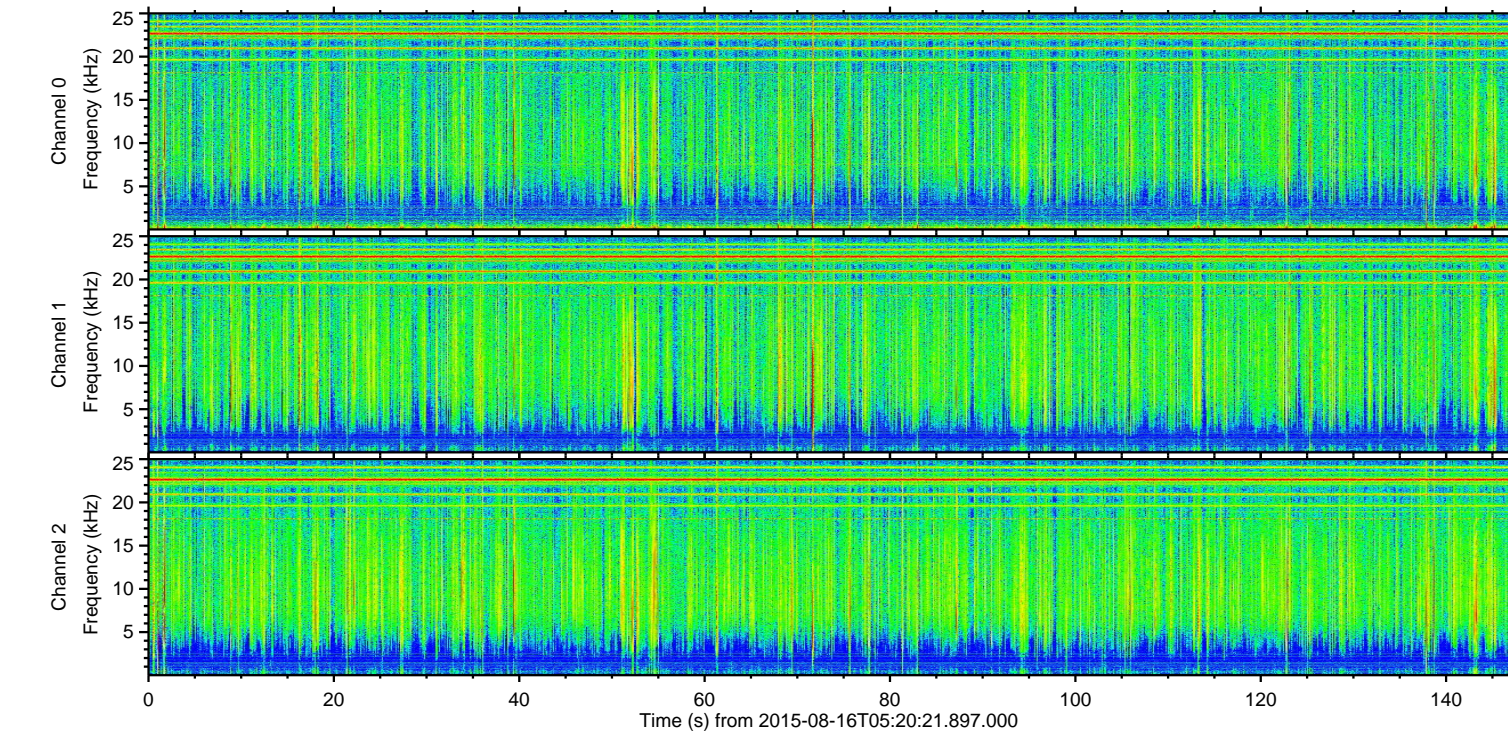
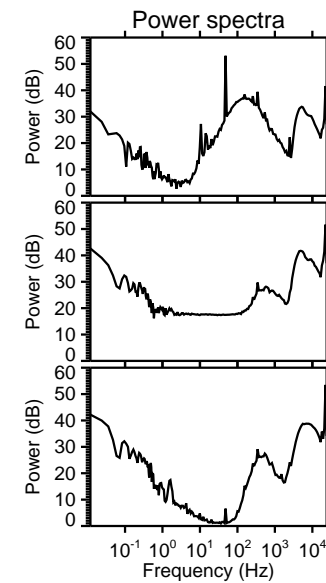
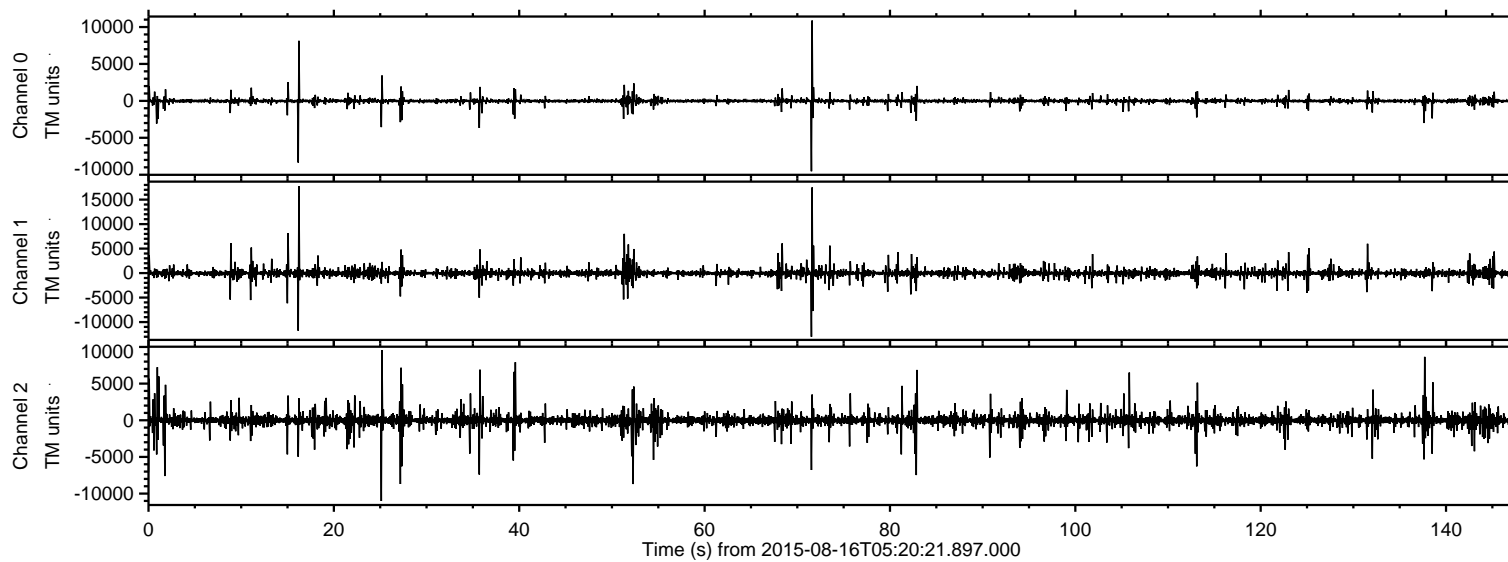

ELMAVAN 3D WAVEFORMS (Measured data sampled at 50 kHz) 51000 packets of 144 samples from 2015-08-16T05:20:21.897.000. Part 17/147

Processed Sun Aug 16 07:26:39 2015 by ELM ver.2012-10-06 from 001__elm20150816_052020__dat00.bin

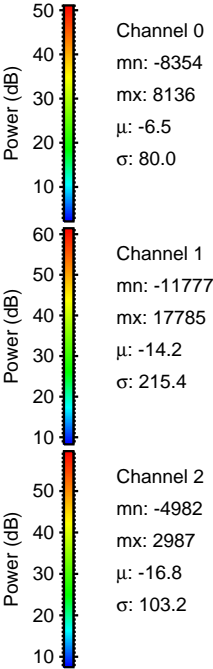
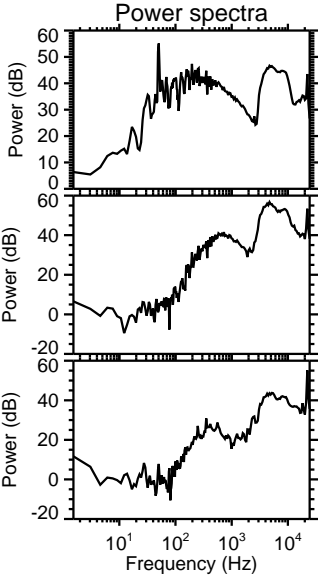
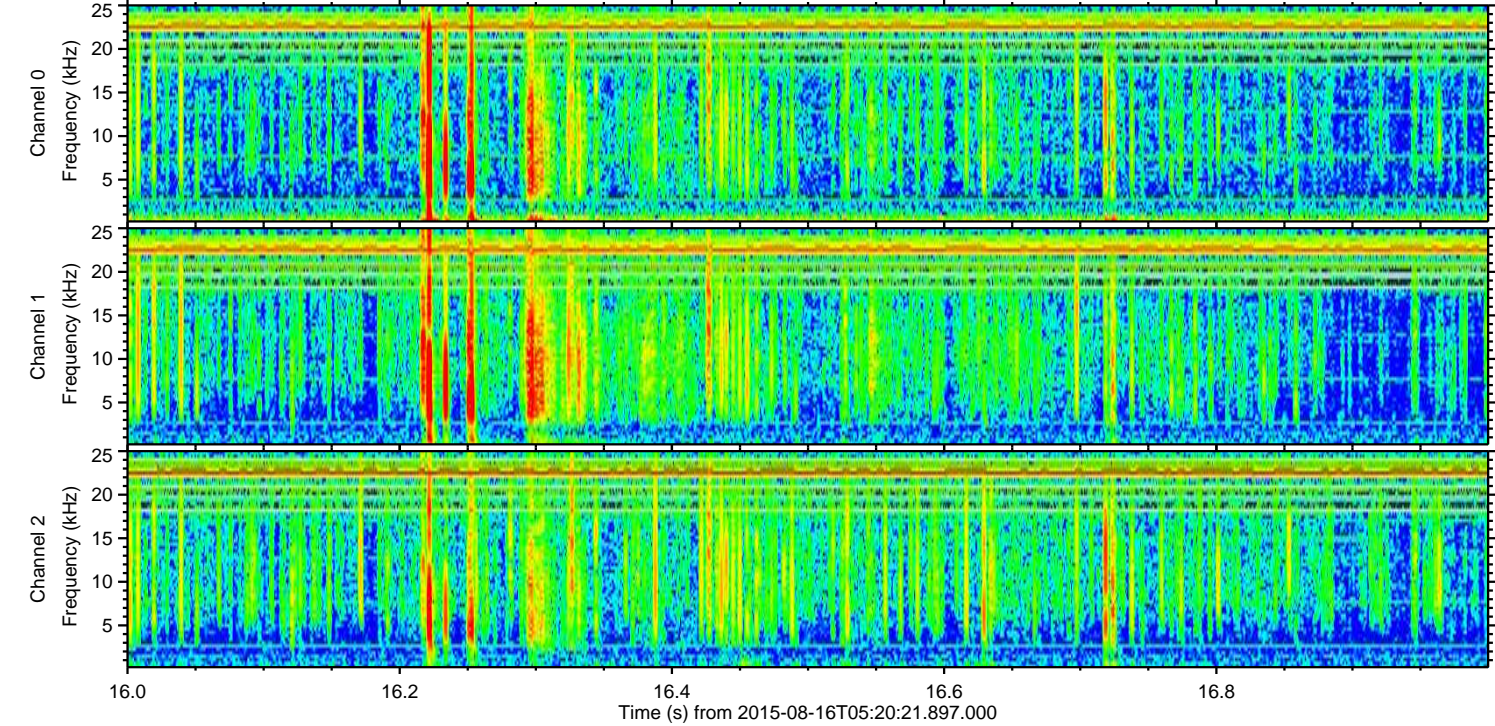
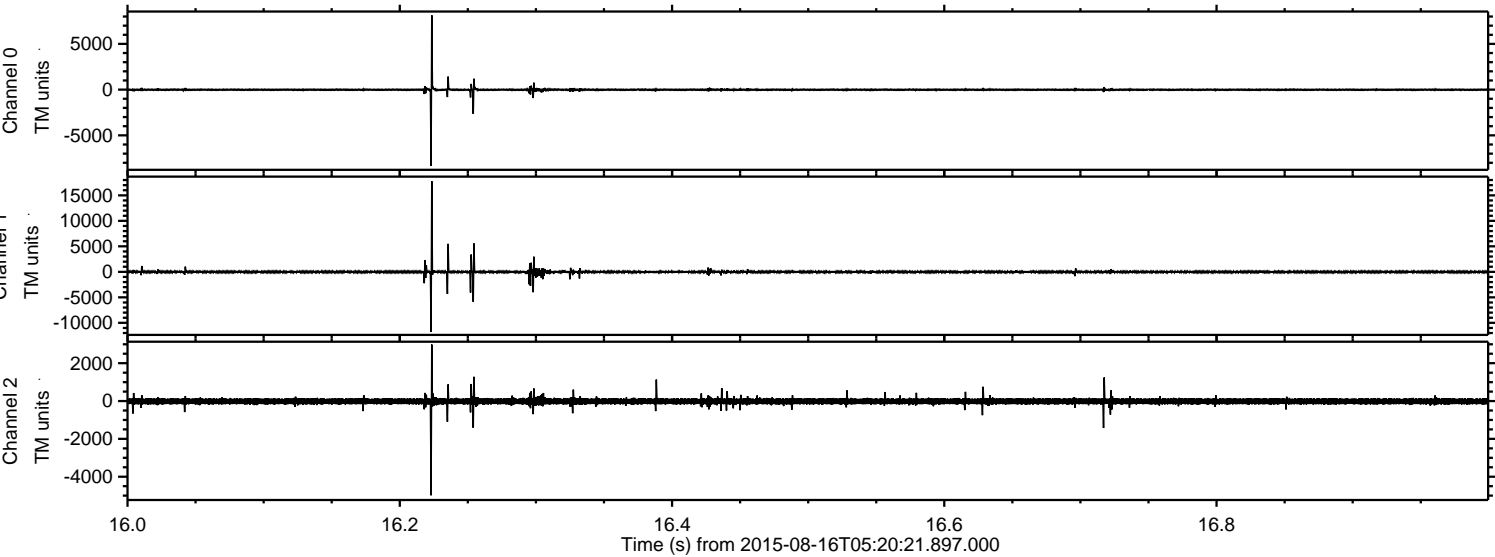

Processed Sun Aug 16 07:26:40 2015 by ELM ver.2012-10-06 from 001__elm20150816_052020__dat00.bin

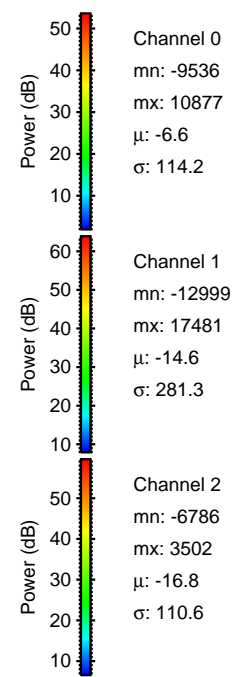
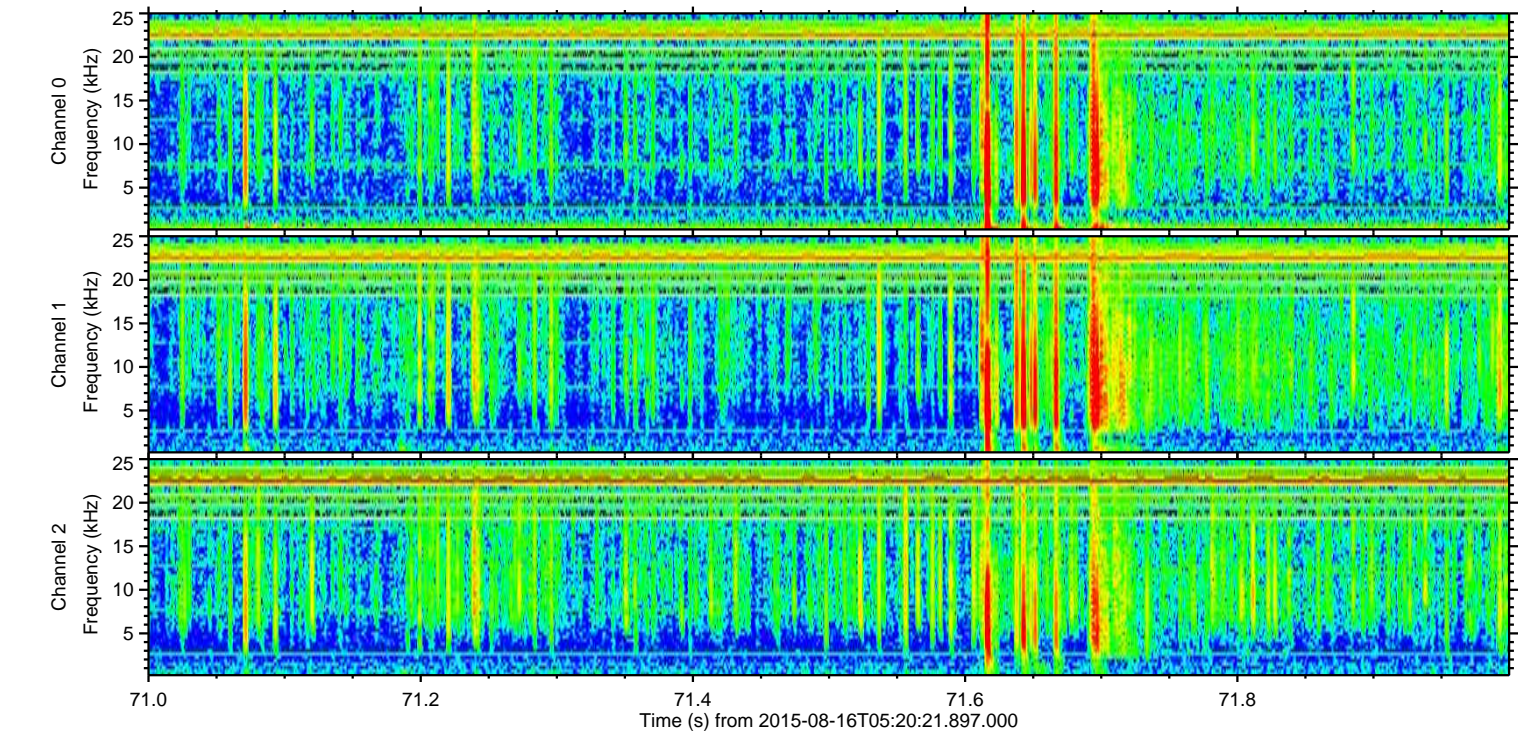
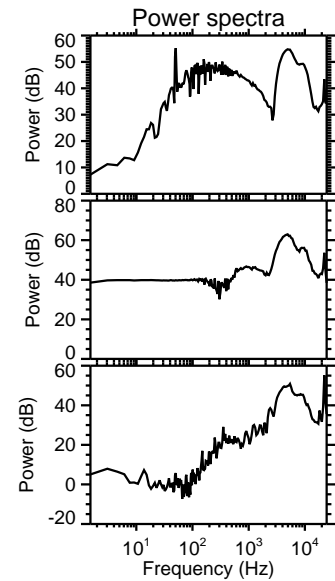
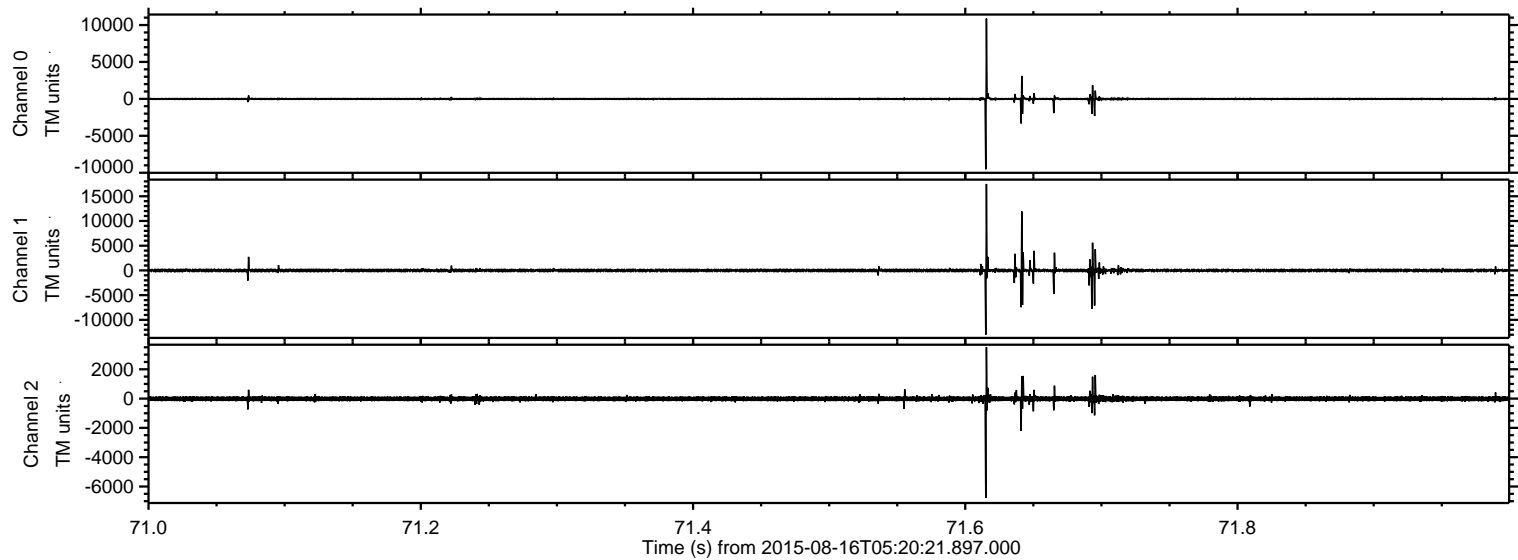

ELMAVAN 3D WAVEFORMS (Measured data sampled at 50 kHz) 51000 packets of 144 samples from 2015-08-16T05:20:21.897.000. Part 26/147

Processed Sun Aug 16 07:26:41 2015 by ELM ver.2012-10-06 from 001__elm20150816_052020__dat00.bin

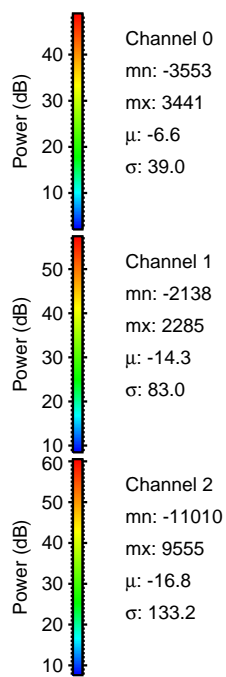
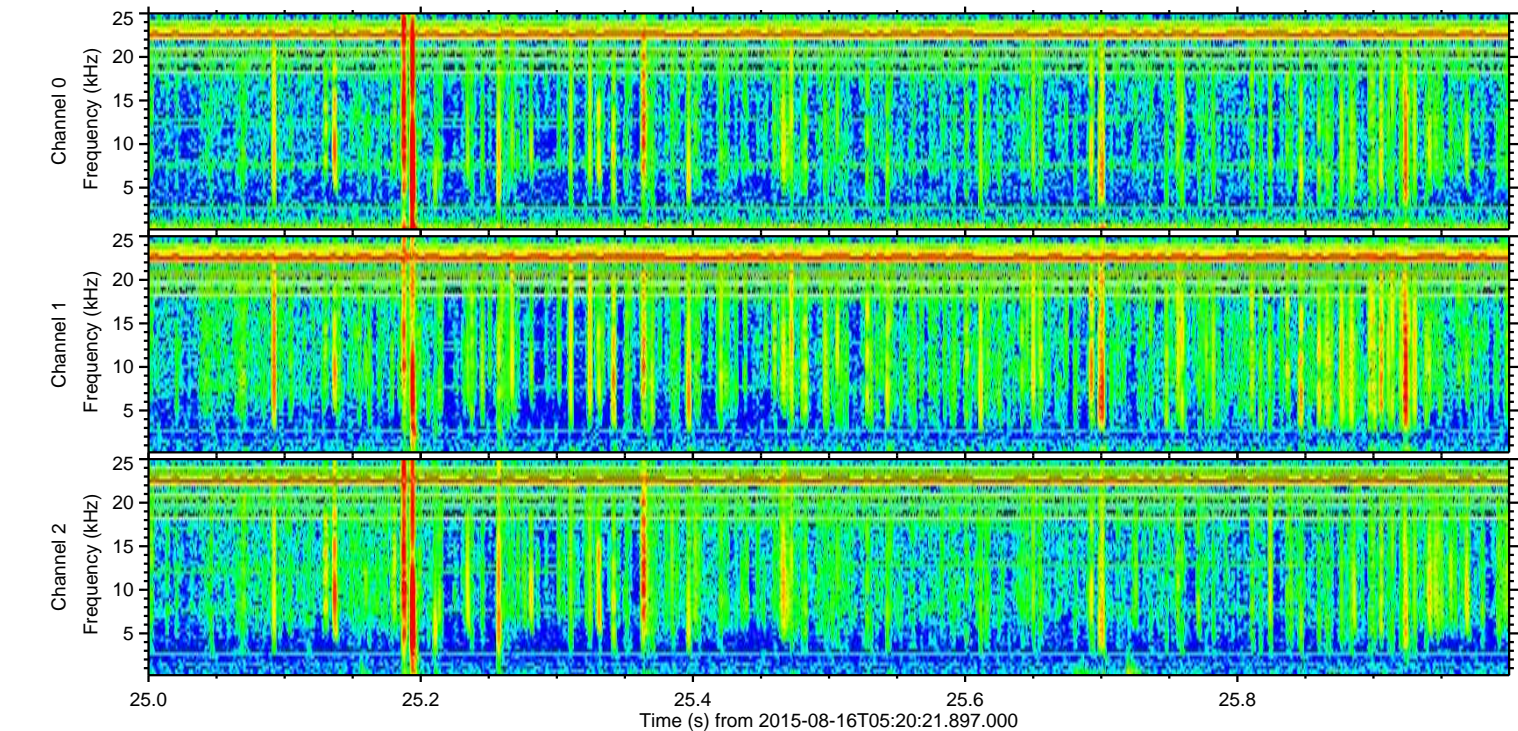
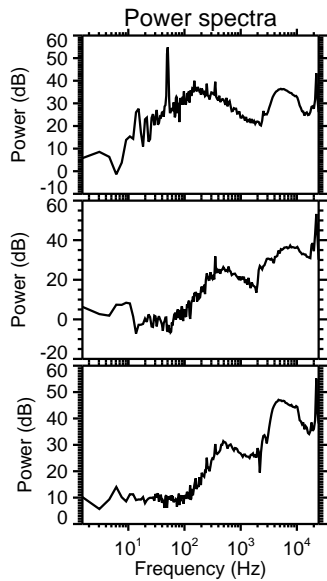
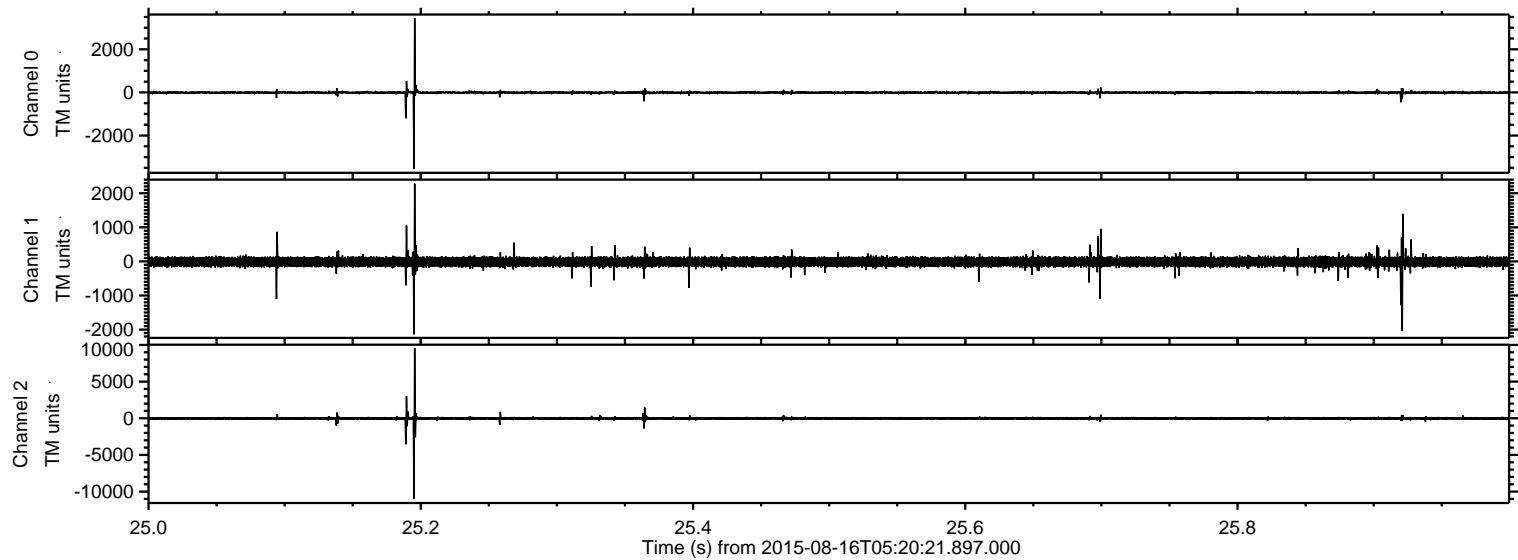

ELMAVAN 3D WAVEFORMS (Measured data sampled at 50 kHz) 51000 packets of 144 samples from 2015-08-16T05:20:21.897.000. Part 53/147

Processed Sun Aug 16 07:26:42 2015 by ELM ver.2012-10-06 from 001__elm20150816_052020__dat00.bin

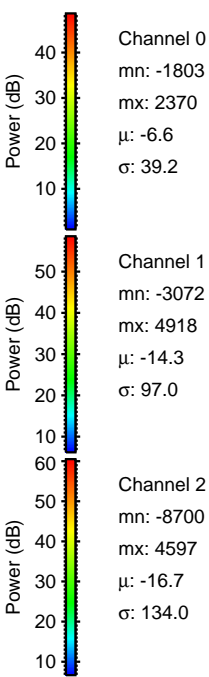
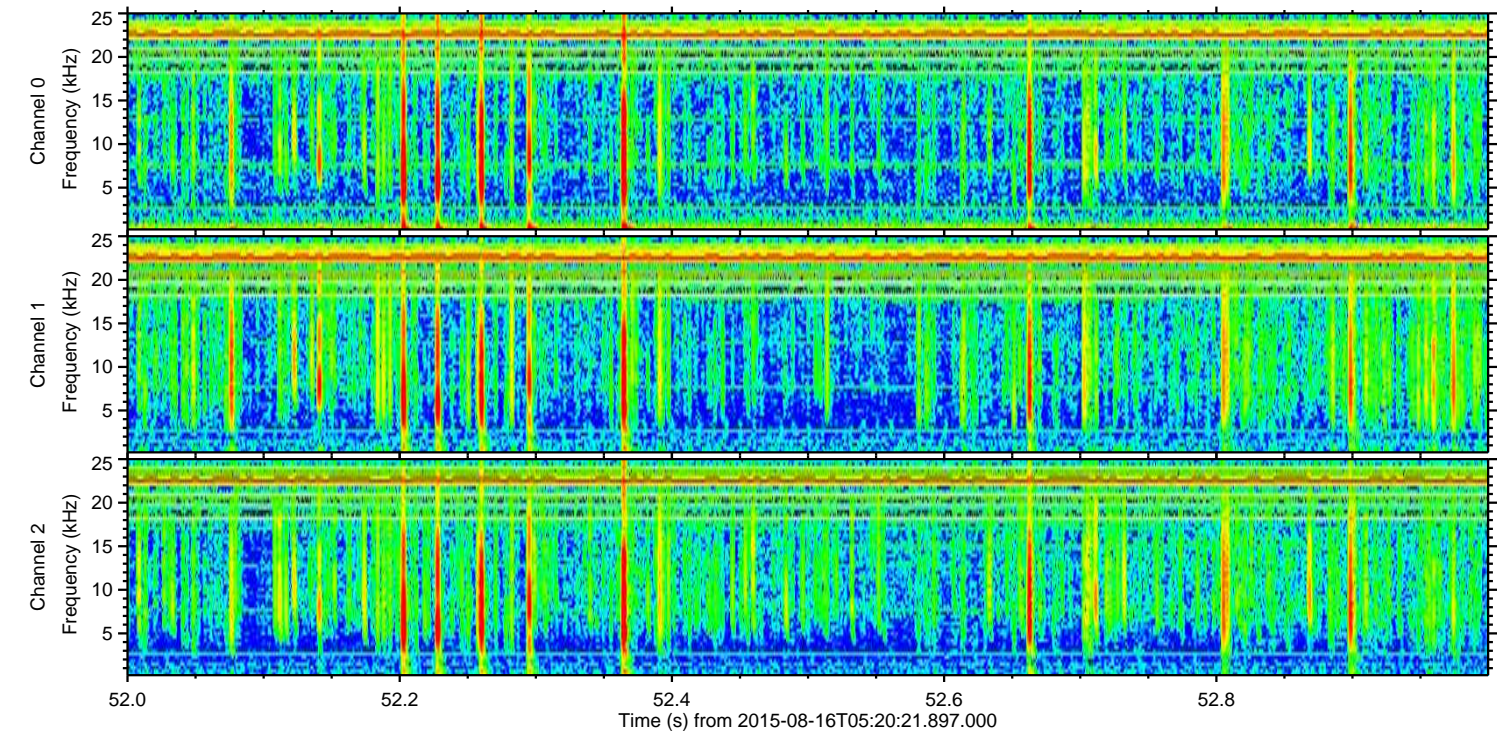
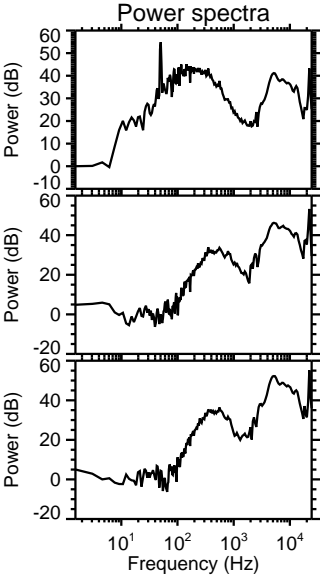
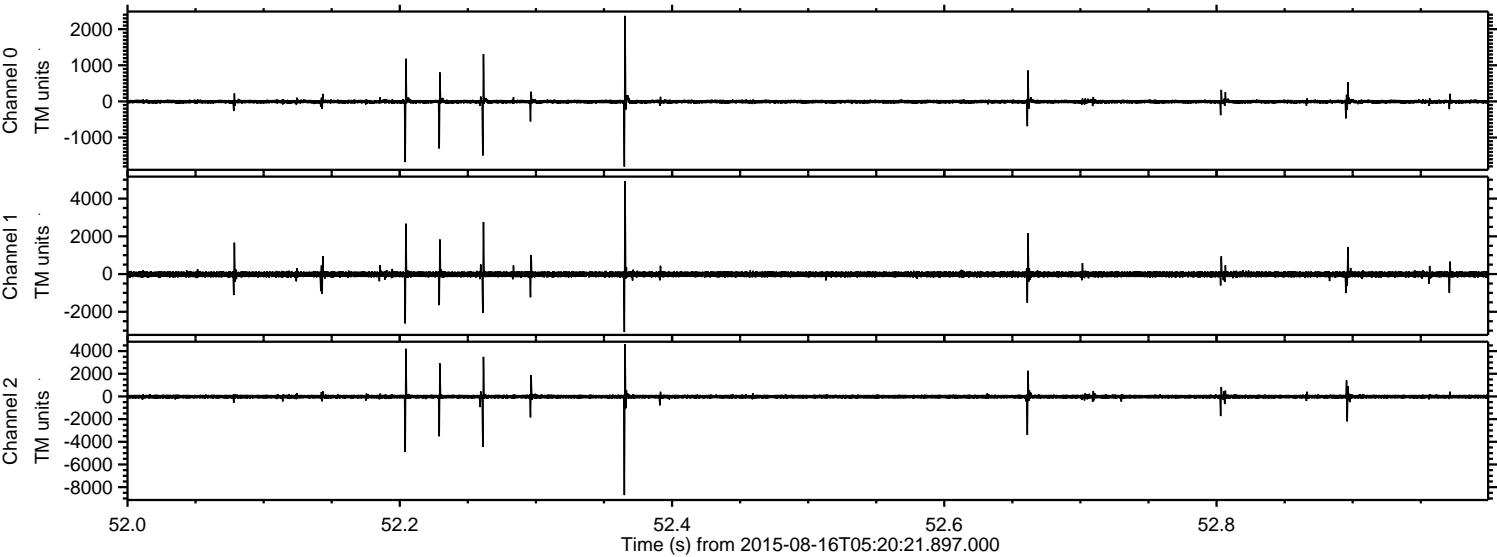

Processed Sun Aug 16 07:26:43 2015 by ELM ver.2012-10-06 from 001__elm20150816_052020__dat00.bin

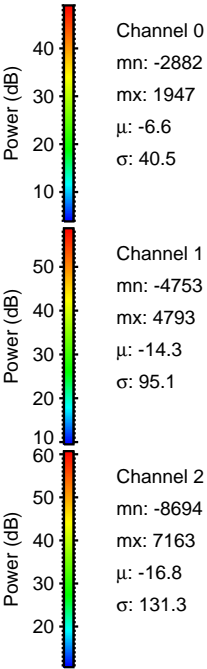
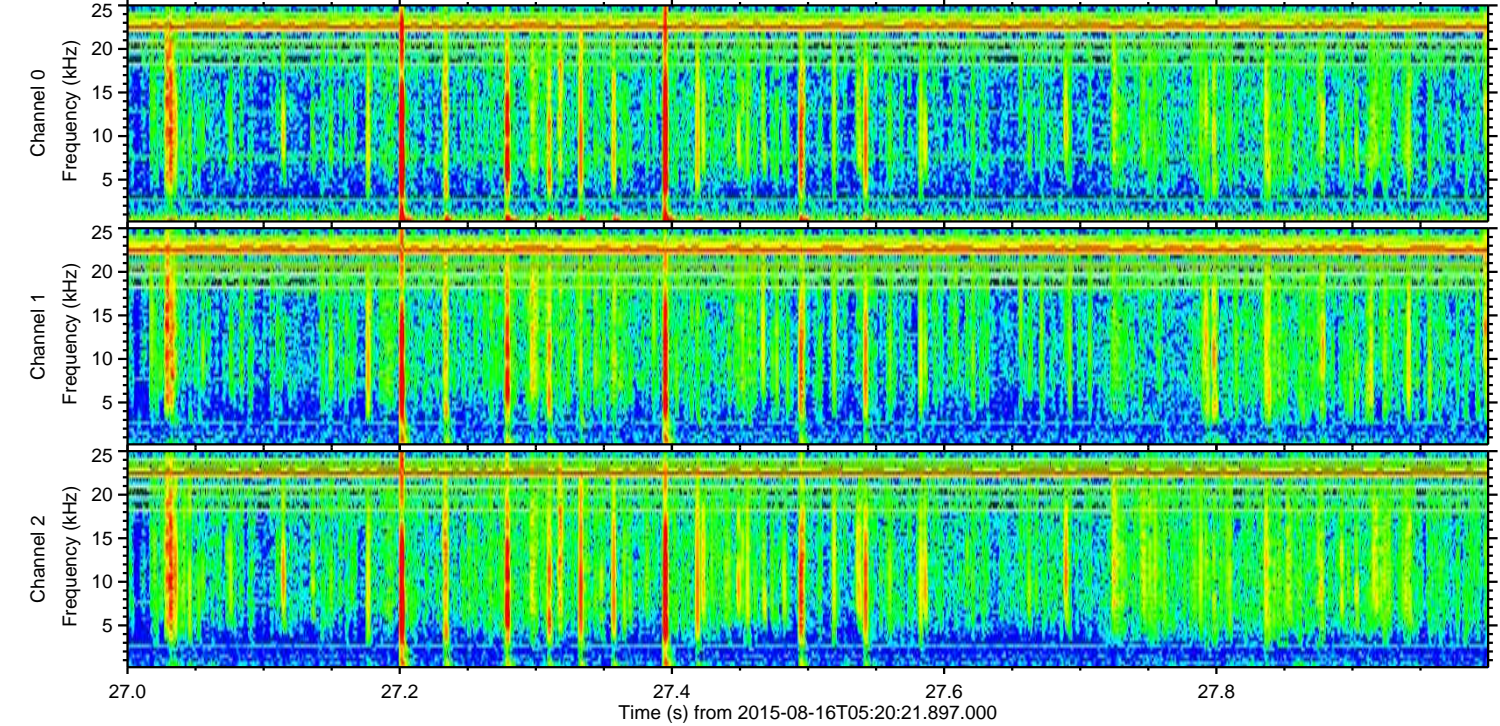
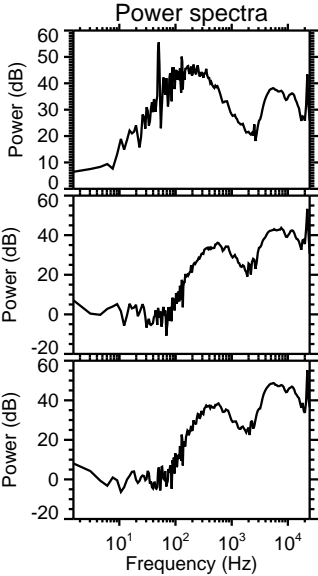
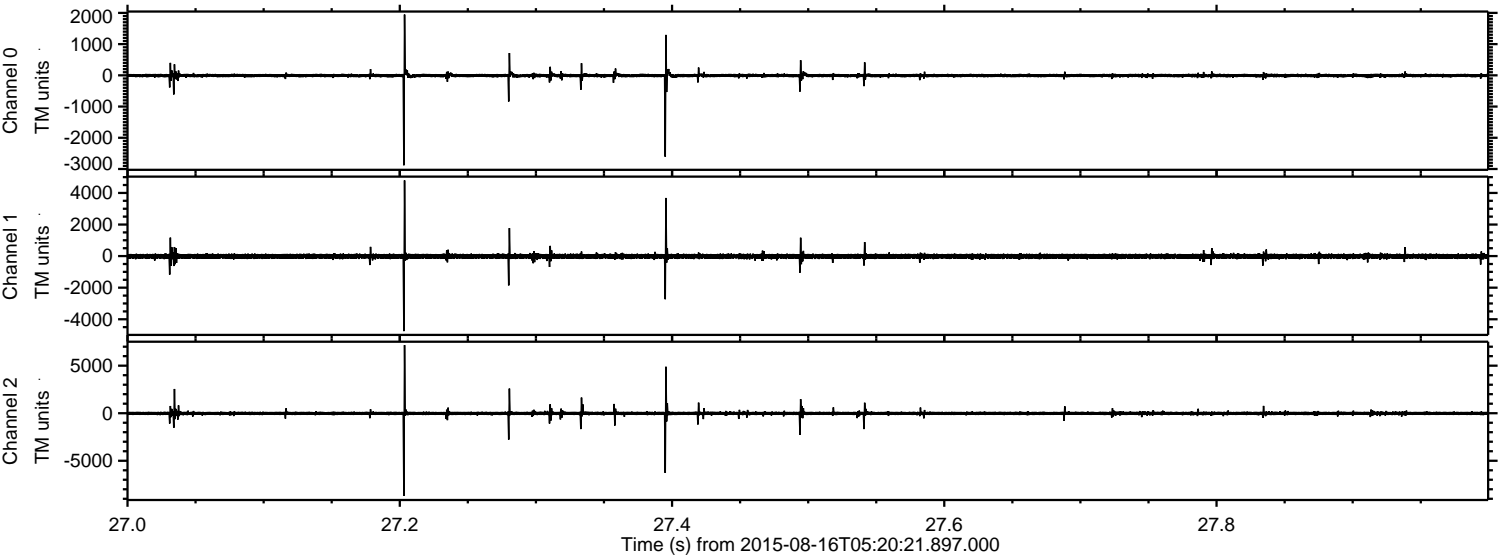

ELMAVAN 3D WAVEFORMS (Measured data sampled at 50 kHz) 51000 packets of 144 samples from 2015-08-16T05:20:21.897.000. Part 138/147

Processed Sun Aug 16 07:26:44 2015 by ELM ver.2012-10-06 from 001__elm20150816_052020__dat00.bin

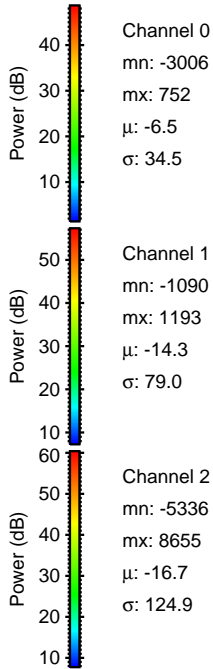
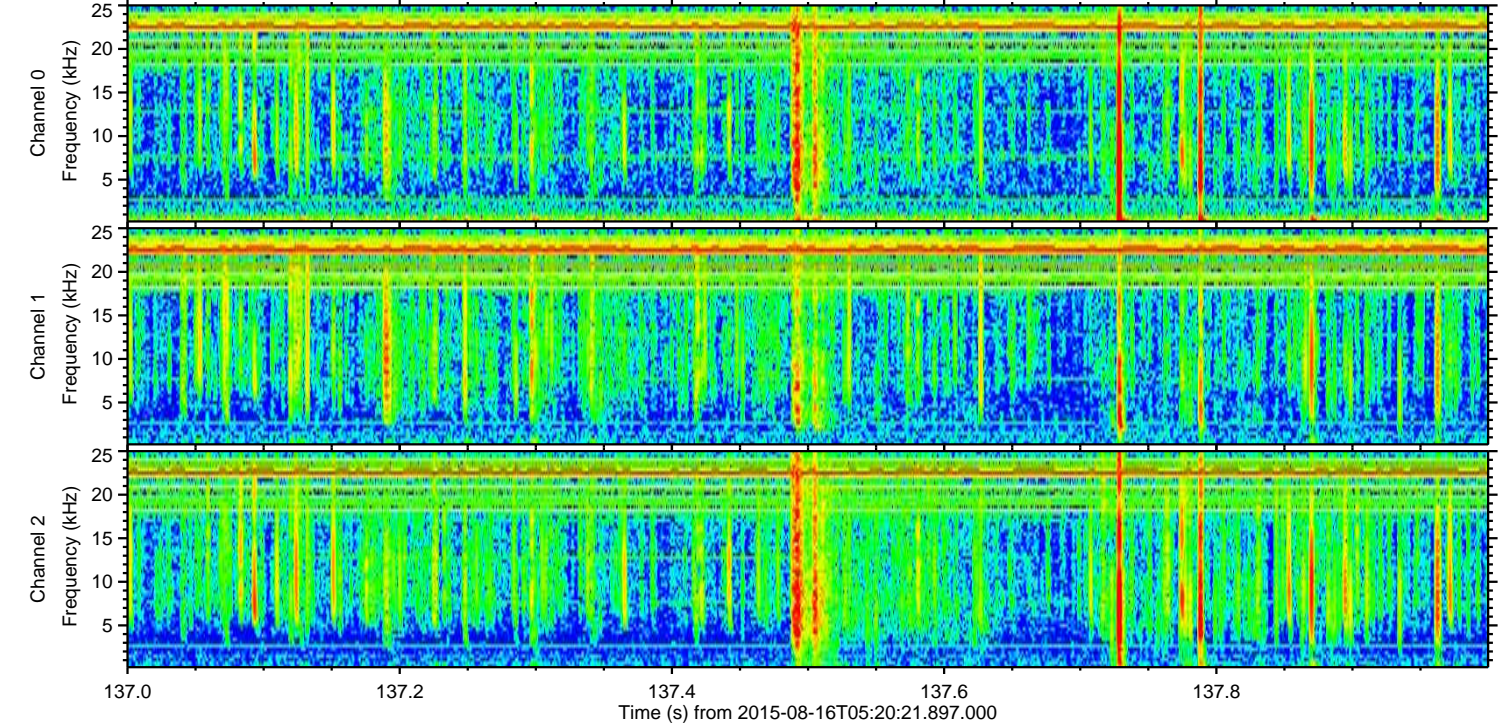
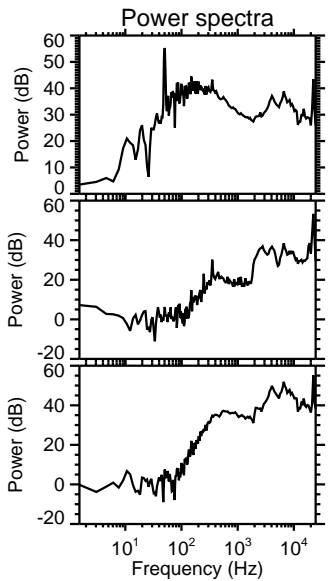
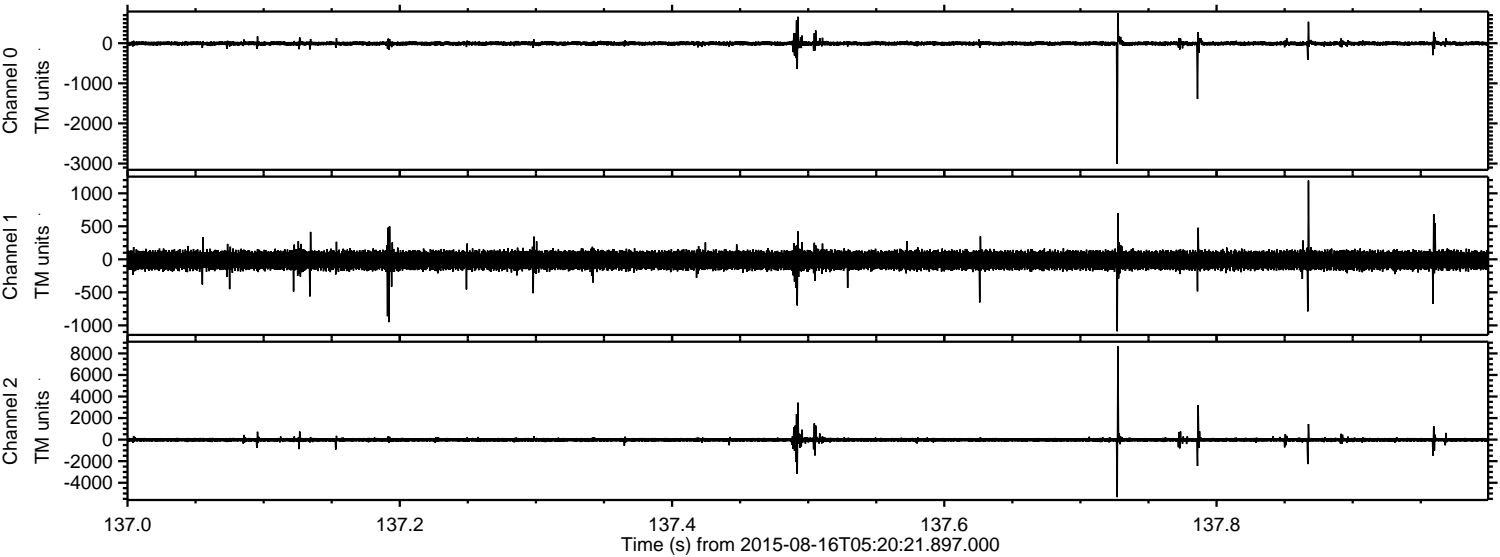

Processed Sun Aug 16 07:26:45 2015 by ELM ver.2012-10-06 from 001__elm20150816_052020__dat00.bin

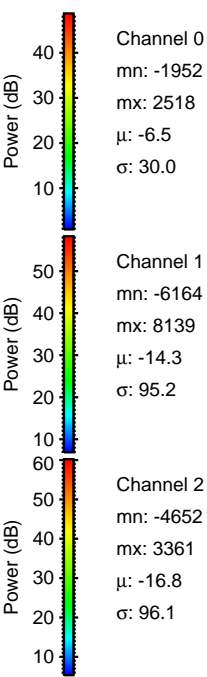
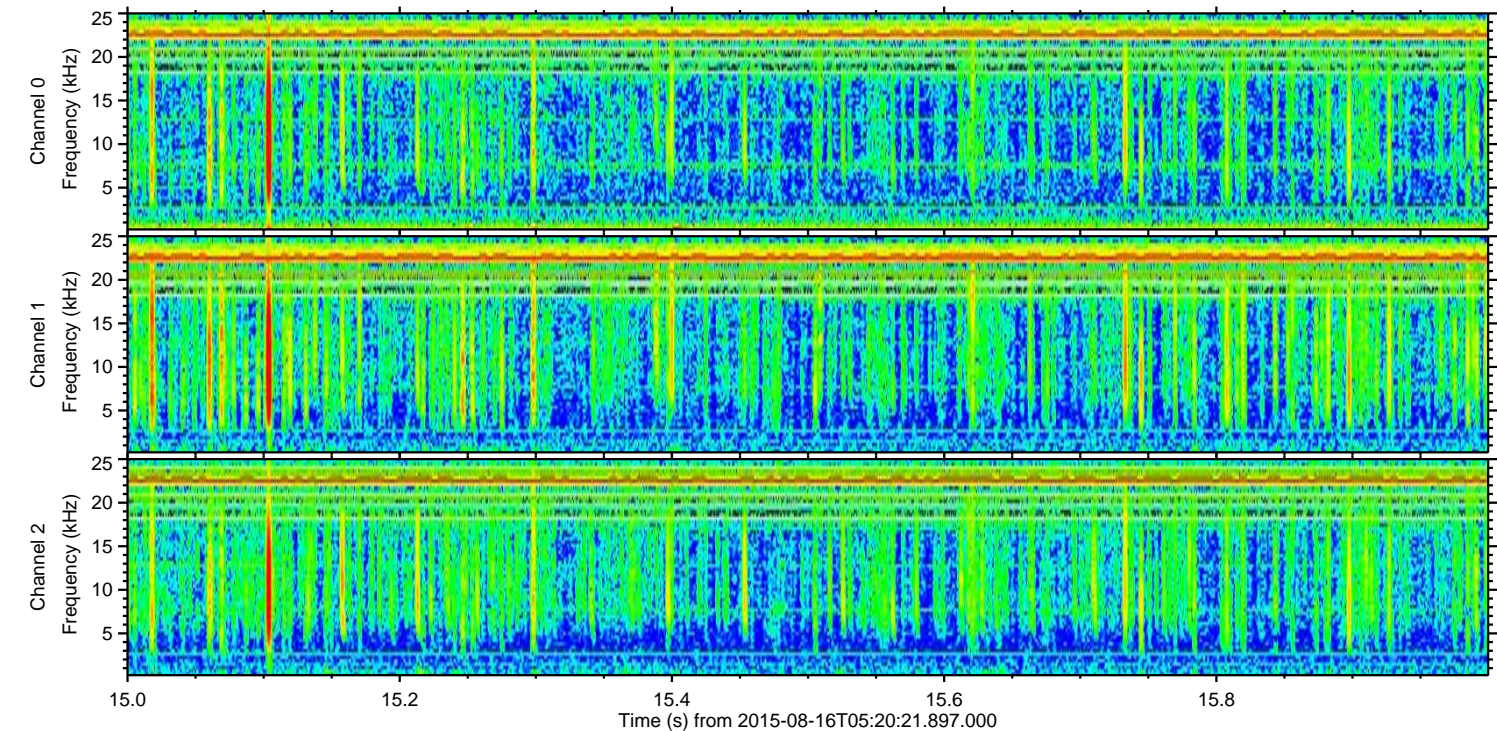
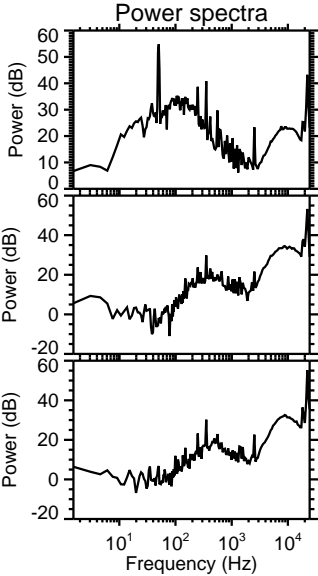
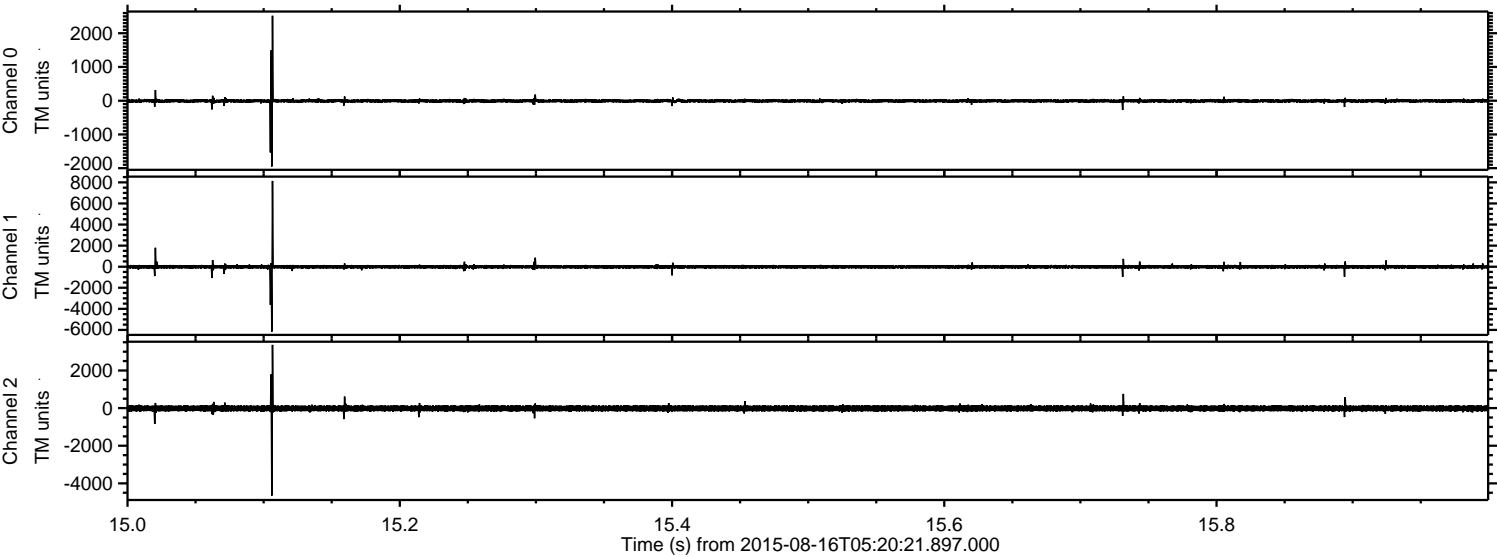

Processed Sun Aug 16 07:26:46 2015 by ELM ver.2012-10-06 from 001_elm20150816_052020__dat00.bin

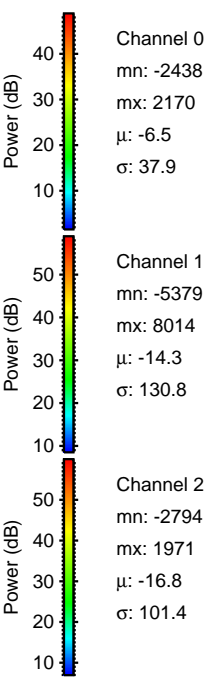
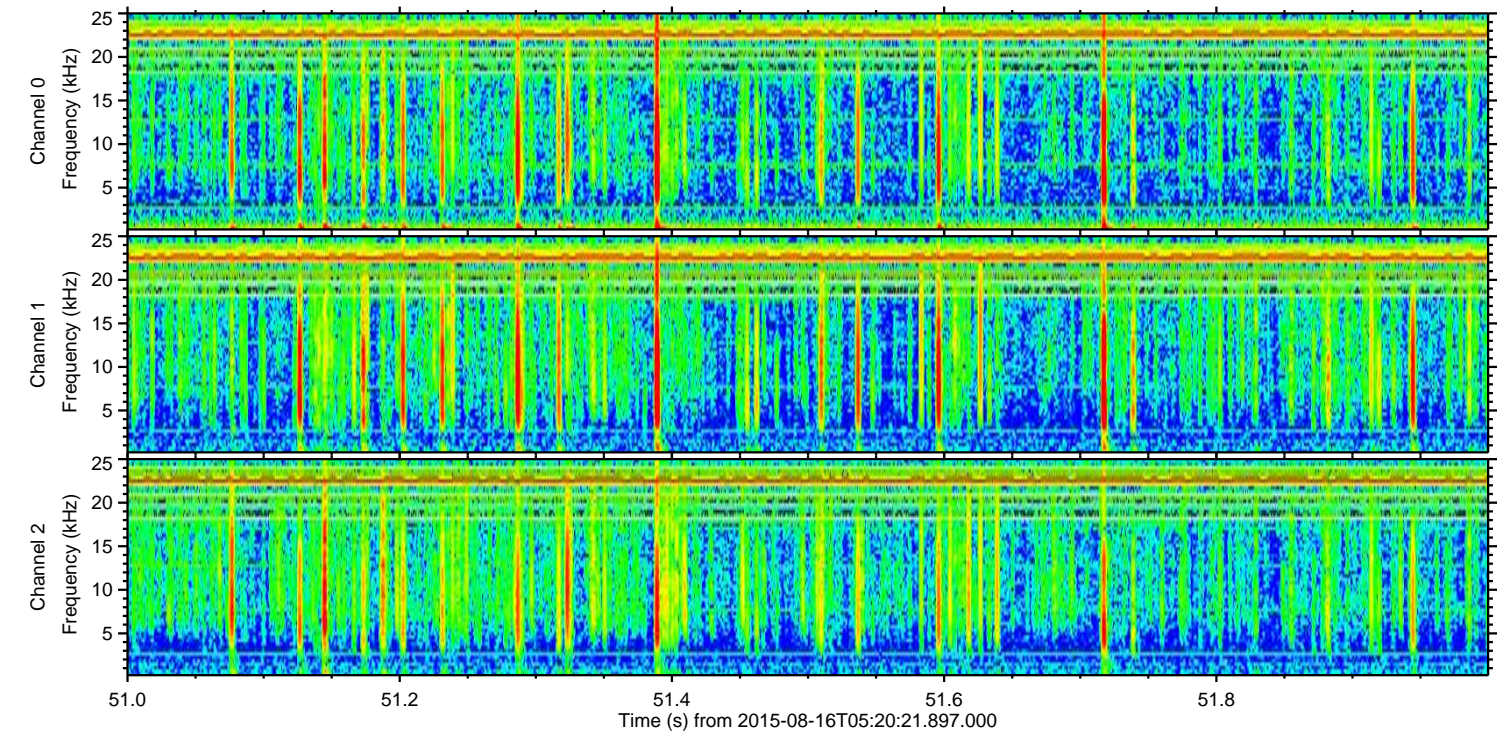
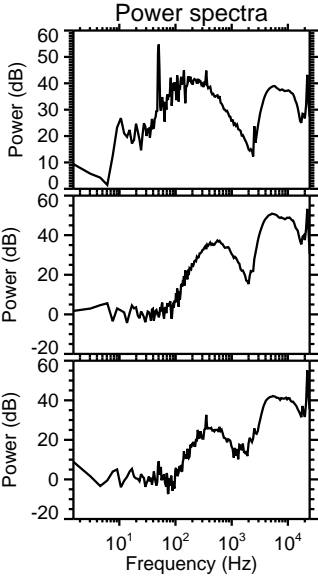
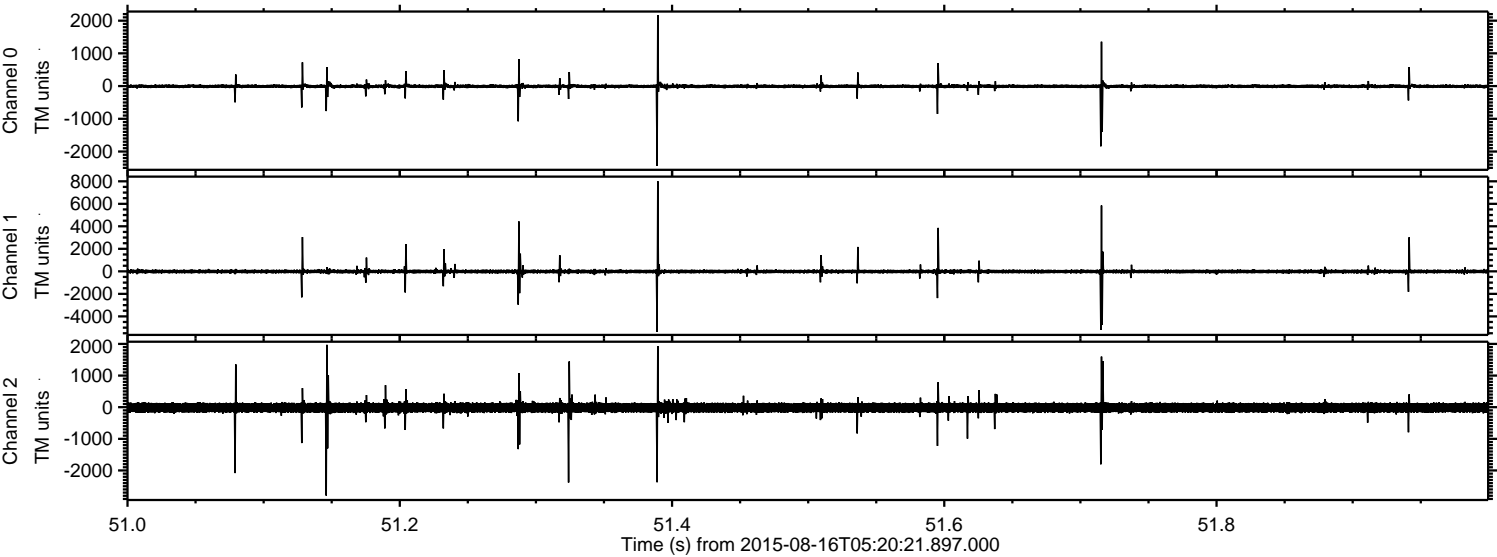

Processed Sun Aug 16 07:26:47 2015 by ELM ver.2012-10-06 from 001__elm20150816_052020__dat00.bin

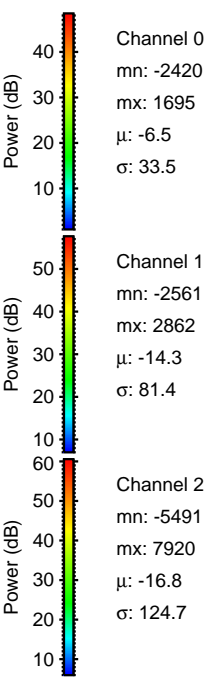
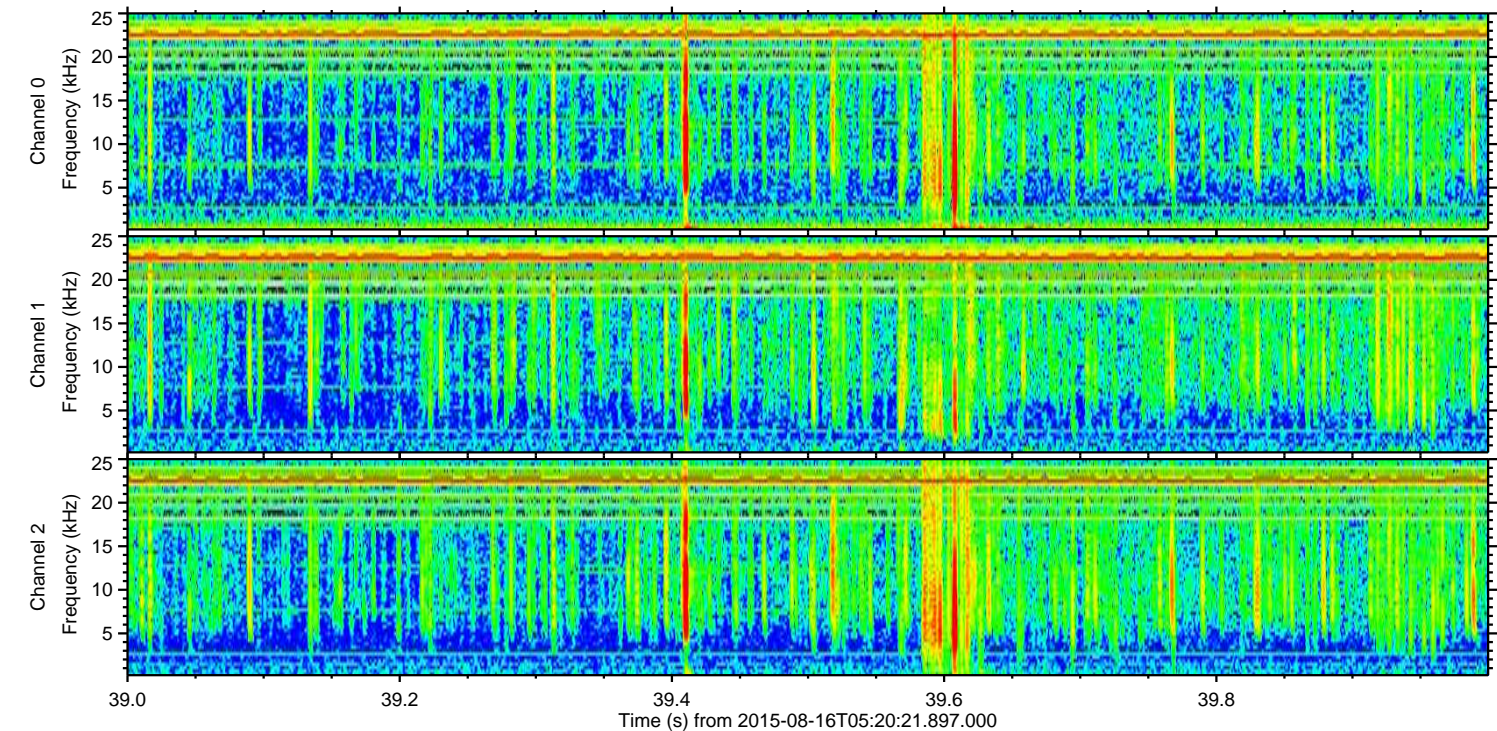
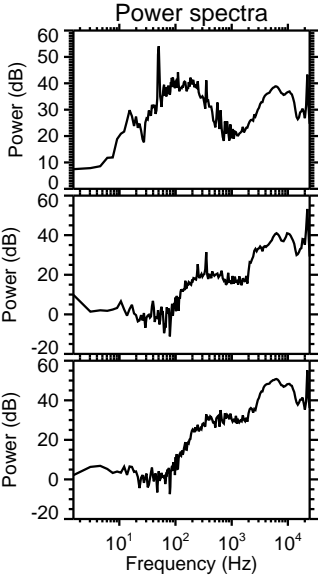
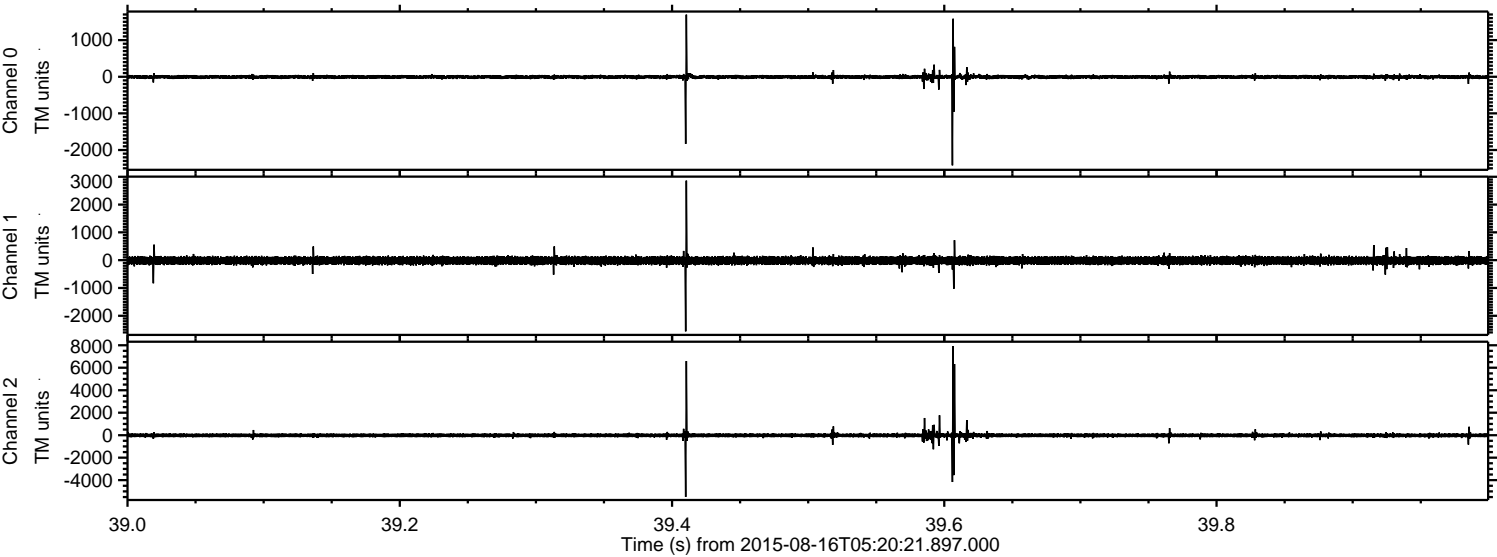

Channel 0
mn: -2420
mx: 1695
 μ : -6.5
 σ : 33.5

Channel 1
mn: -2561
mx: 2862
 μ : -14.3
 σ : 81.4

Channel 2
mn: -5491
mx: 7920
 μ : -16.8
 σ : 124.7

Processed Sun Aug 16 07:26:48 2015 by ELM ver.2012-10-06 from 001__elm20150816_052020__dat00.bin

