

ELMAVAN 3D WAVEFORMS (Measured data sampled at 50 kHz) 51000 packets of 144 samples from 2015-08-15T04:59:16.829.999.

Processed Sat Aug 15 07:05:55 2015 by ELM ver.2012-10-06 from 001__elm20150815_045915__dat00.bin

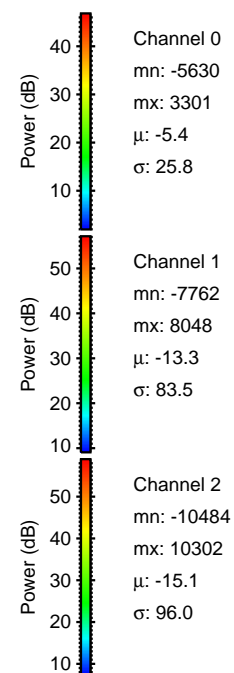

Processed Sat Aug 15 07:06:11 2015 by ELM ver.2012-10-06 from 001__elm20150815_045915__dat00.bin

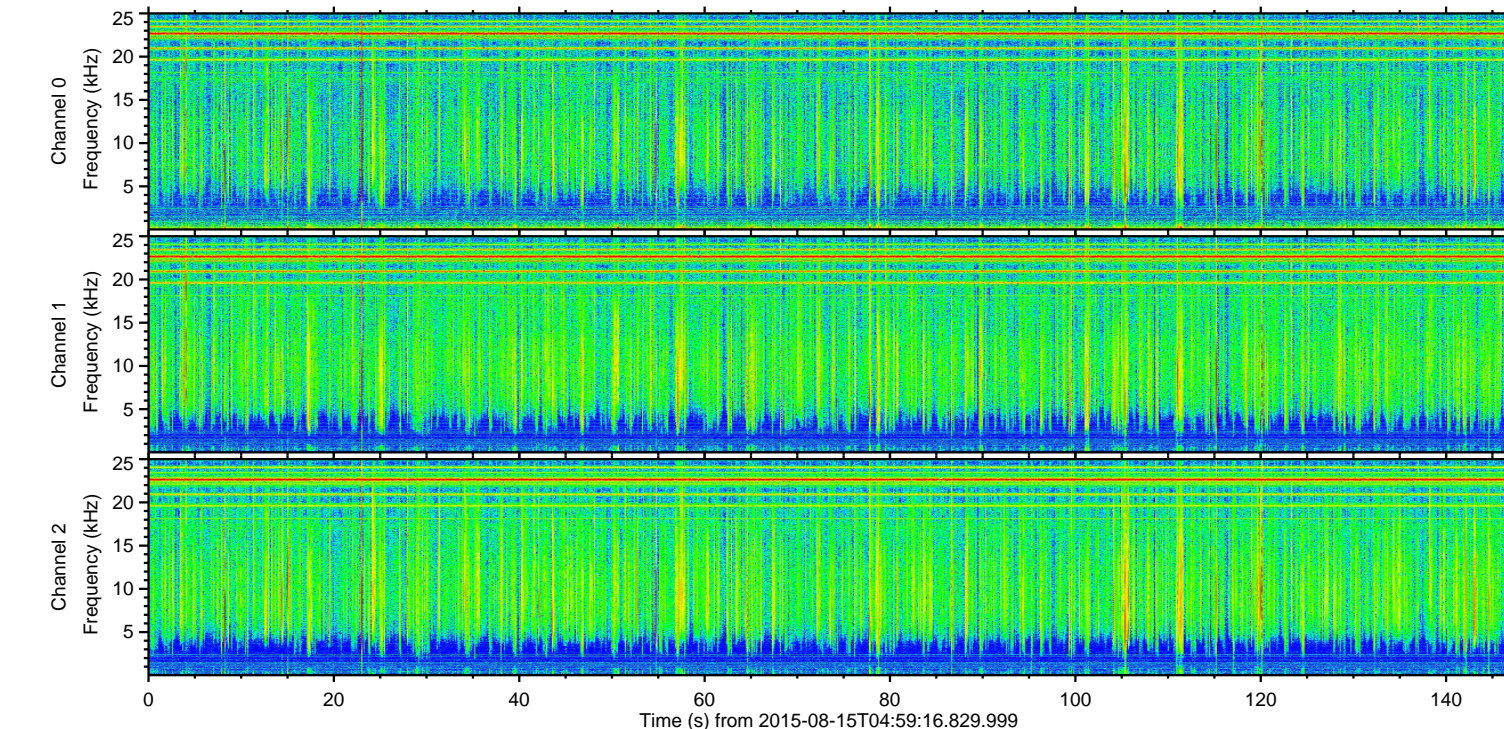
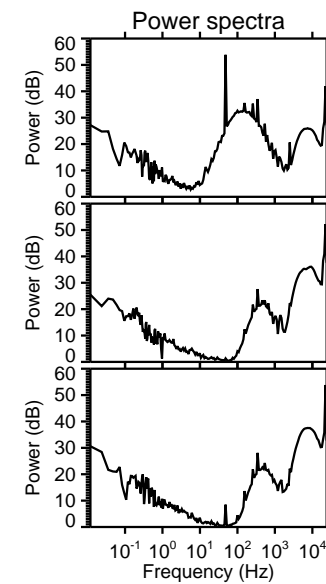
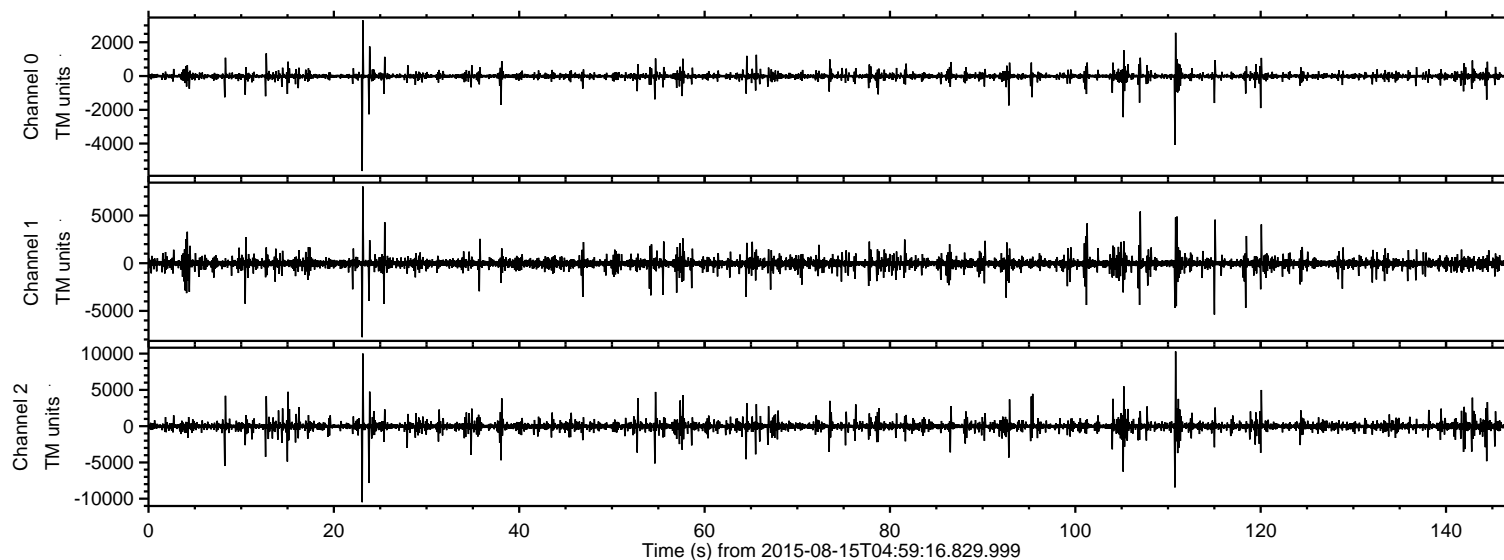
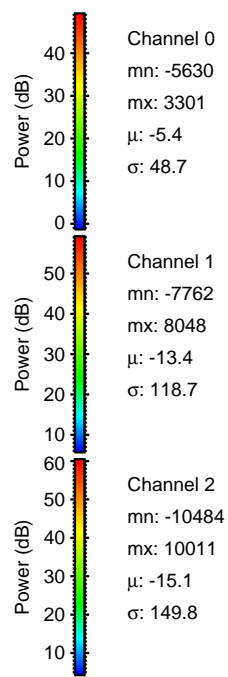
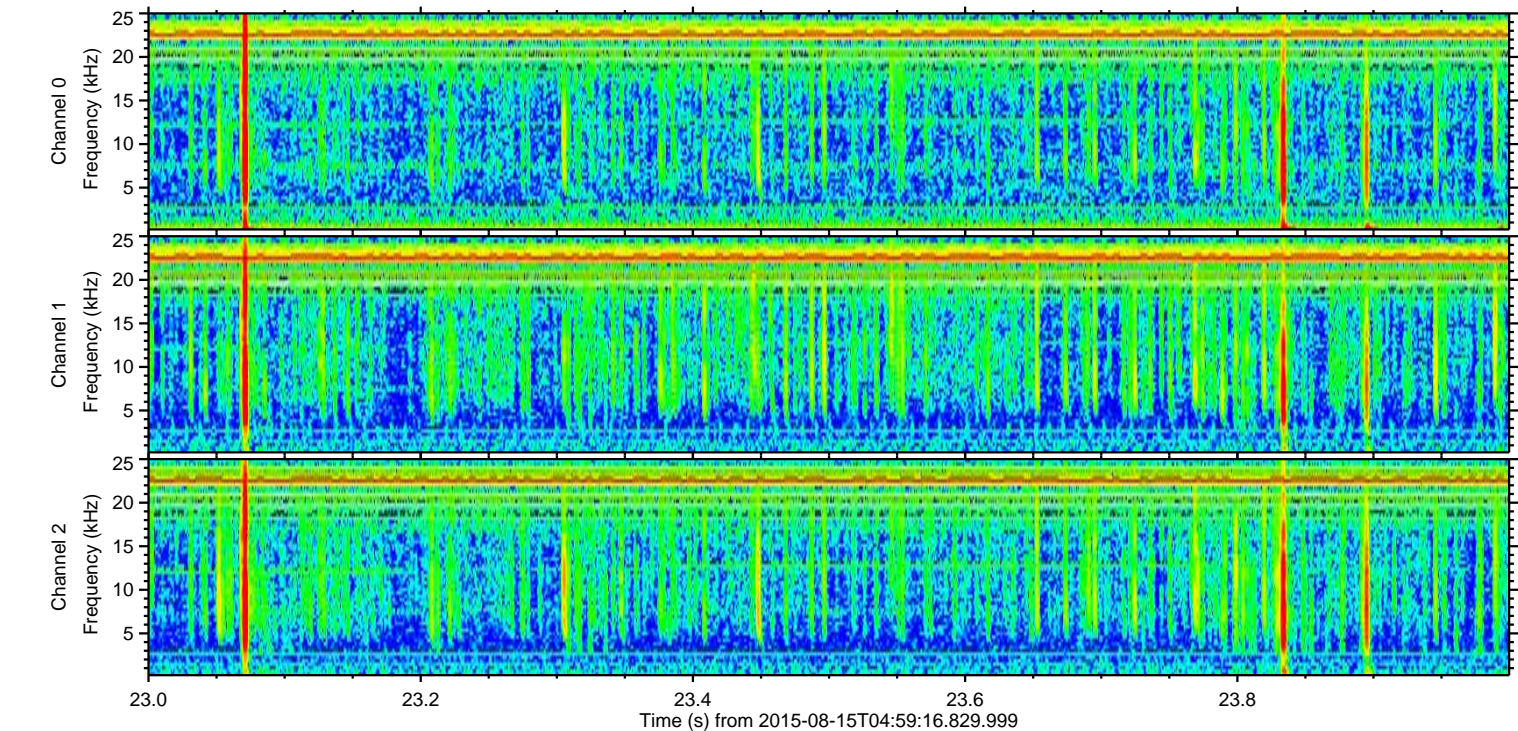
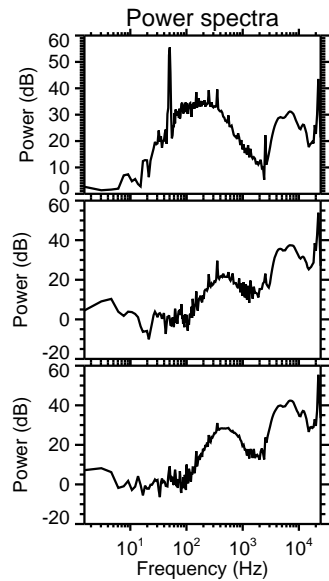
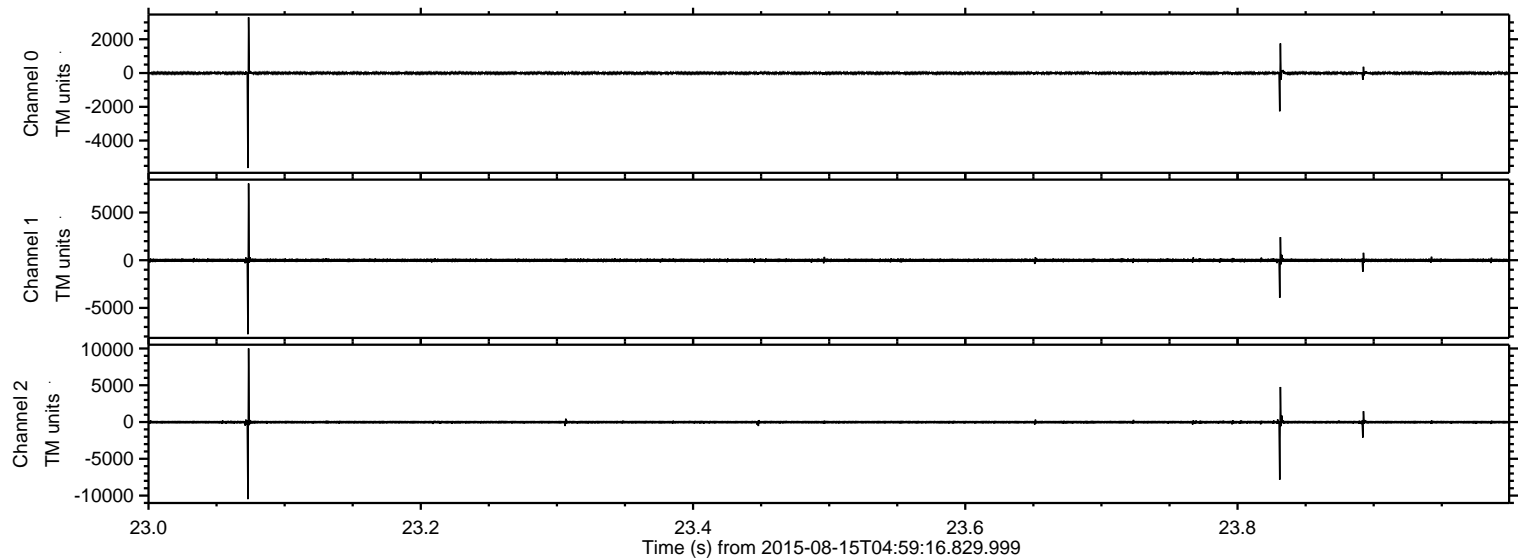

Channel 0
mn: -5630
mx: 3301
 μ : -5.4
 σ : 48.7

Channel 1
mn: -7762
mx: 8048
 μ : -13.4
 σ : 118.7

Channel 2
mn: -10484
mx: 10011
 μ : -15.1
 σ : 149.8

ELMAVAN 3D WAVEFORMS (Measured data sampled at 50 kHz) 51000 packets of 144 samples from 2015-08-15T04:59:16.829.999. Part 111/147

Processed Sat Aug 15 07:06:12 2015 by ELM ver.2012-10-06 from 001__elm20150815_045915__dat00.bin

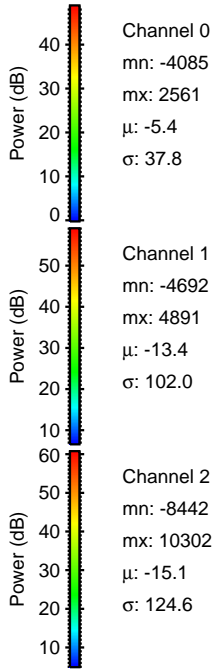
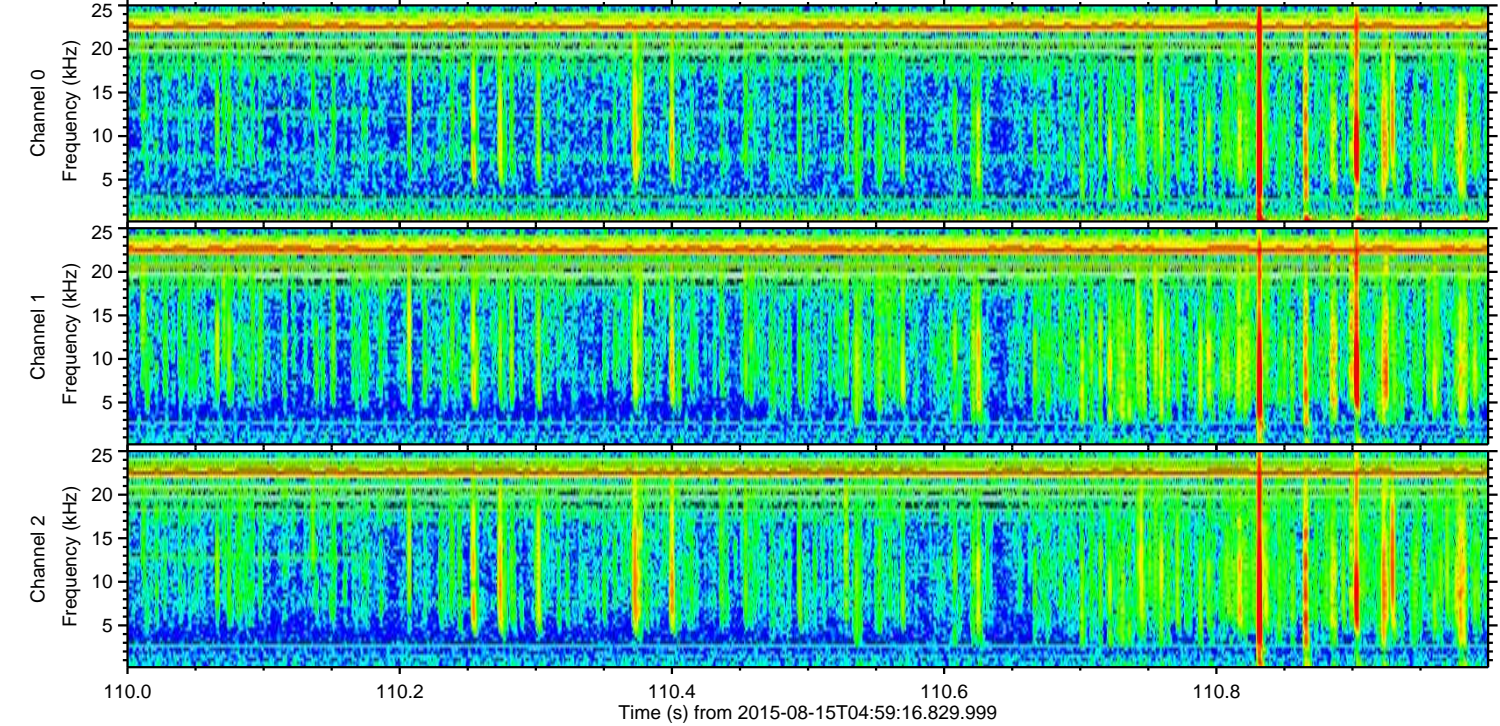
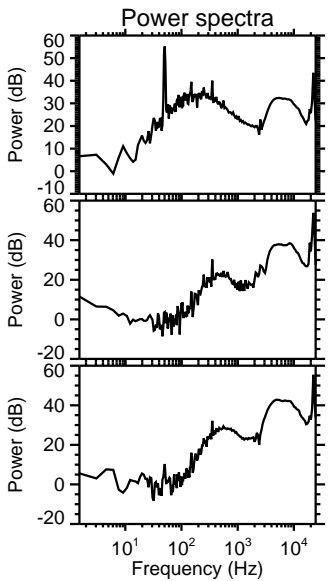
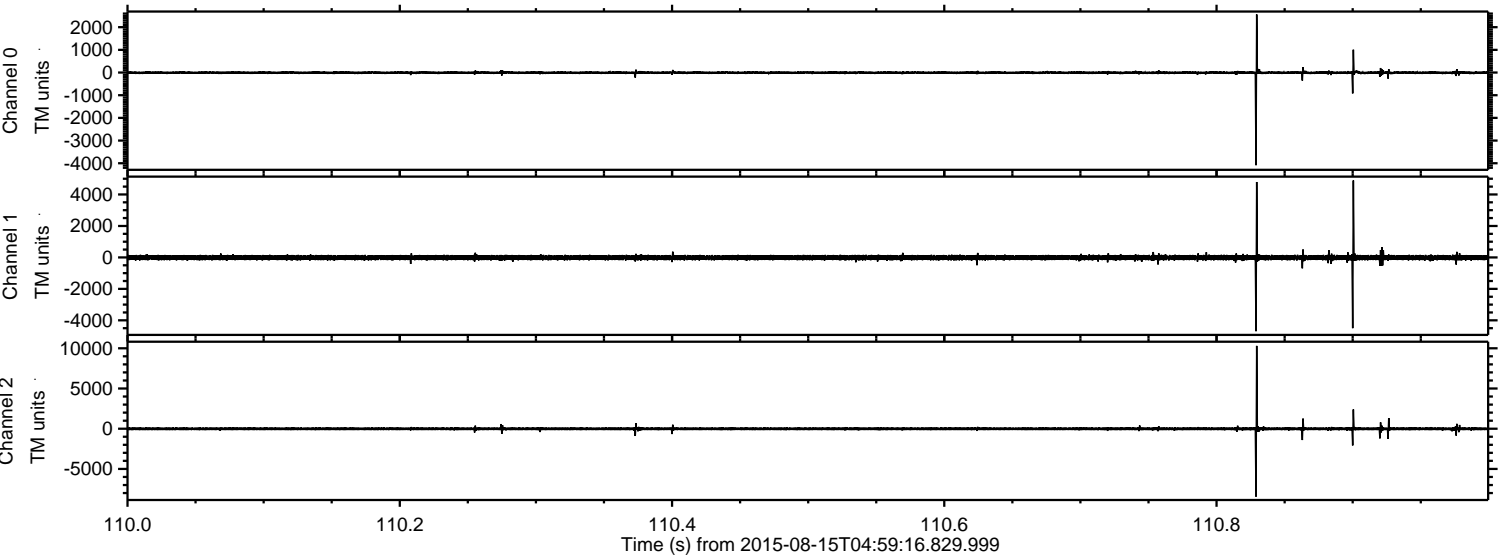

ELMAVAN 3D WAVEFORMS (Measured data sampled at 50 kHz) 51000 packets of 144 samples from 2015-08-15T04:59:16.829.999. Part 106/147

Processed Sat Aug 15 07:06:13 2015 by ELM ver.2012-10-06 from 001__elm20150815_045915__dat00.bin

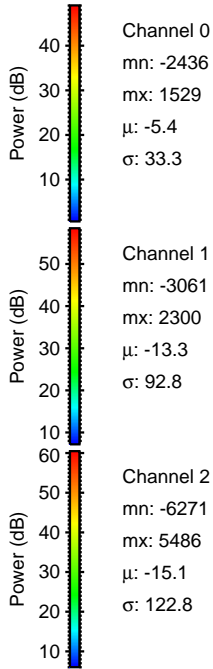
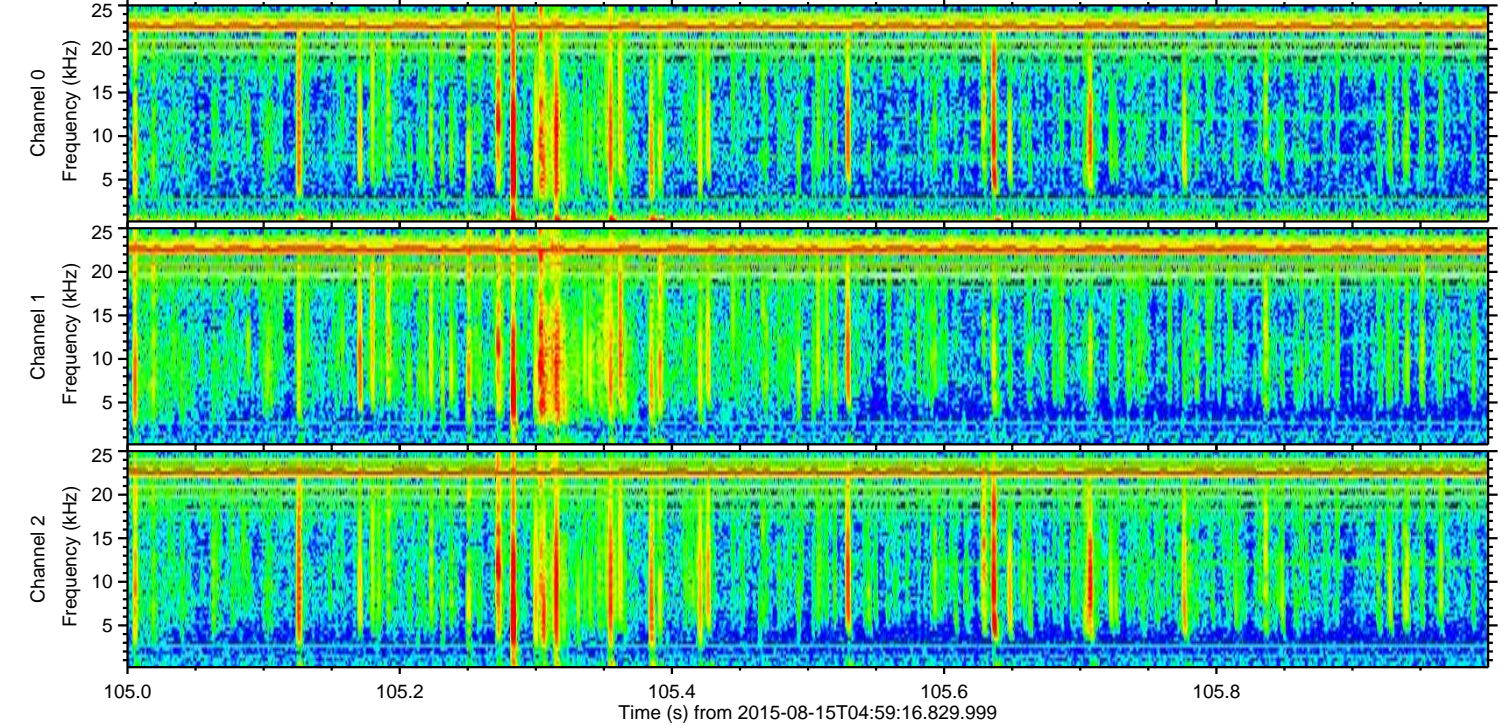
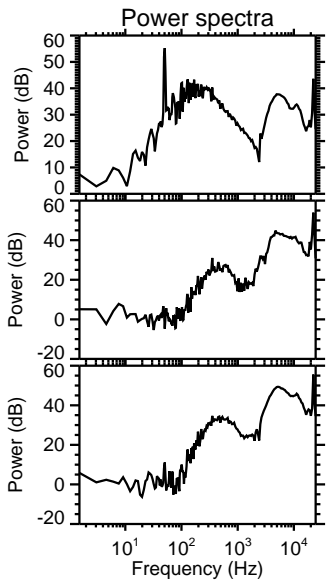
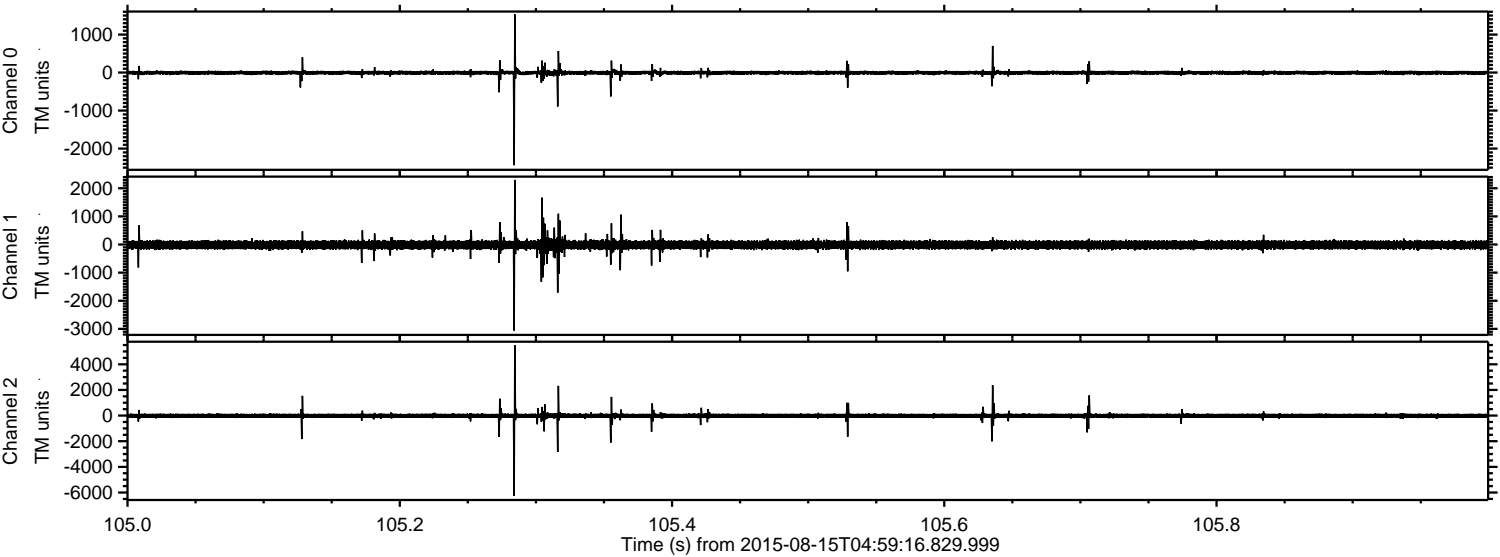

Processed Sat Aug 15 07:06:14 2015 by ELM ver.2012-10-06 from 001__elm20150815_045915__dat00.bin

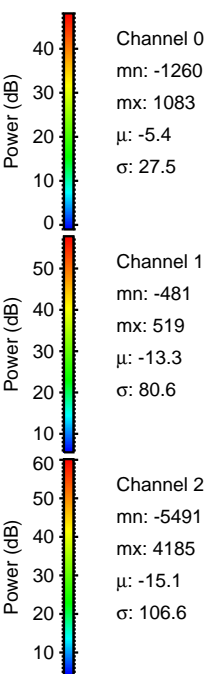
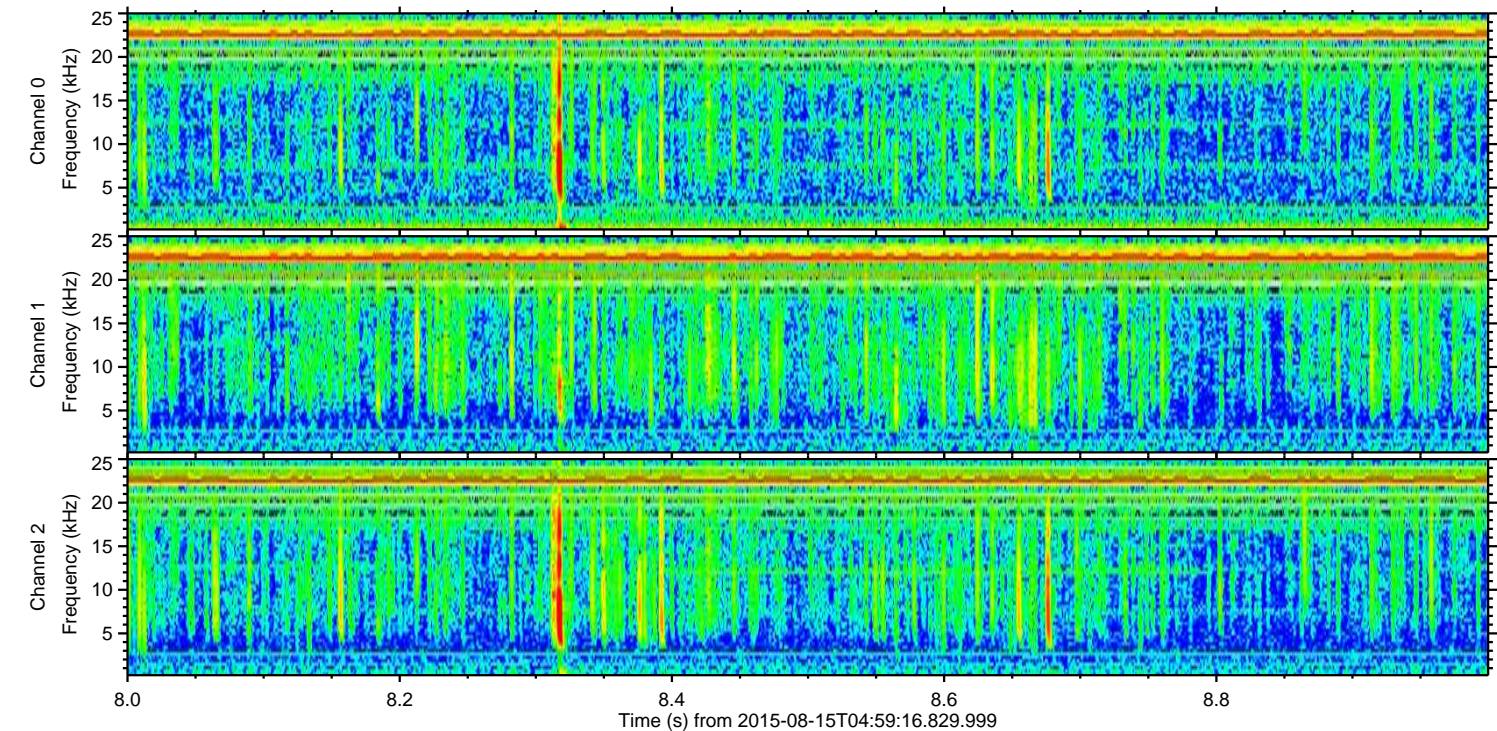
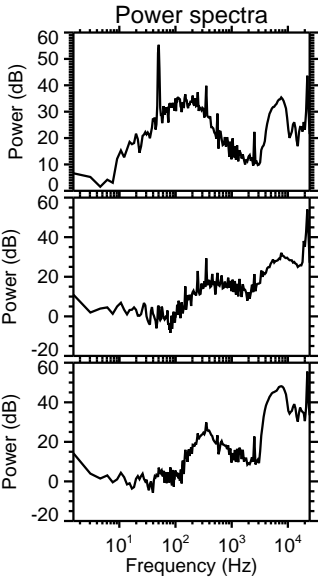
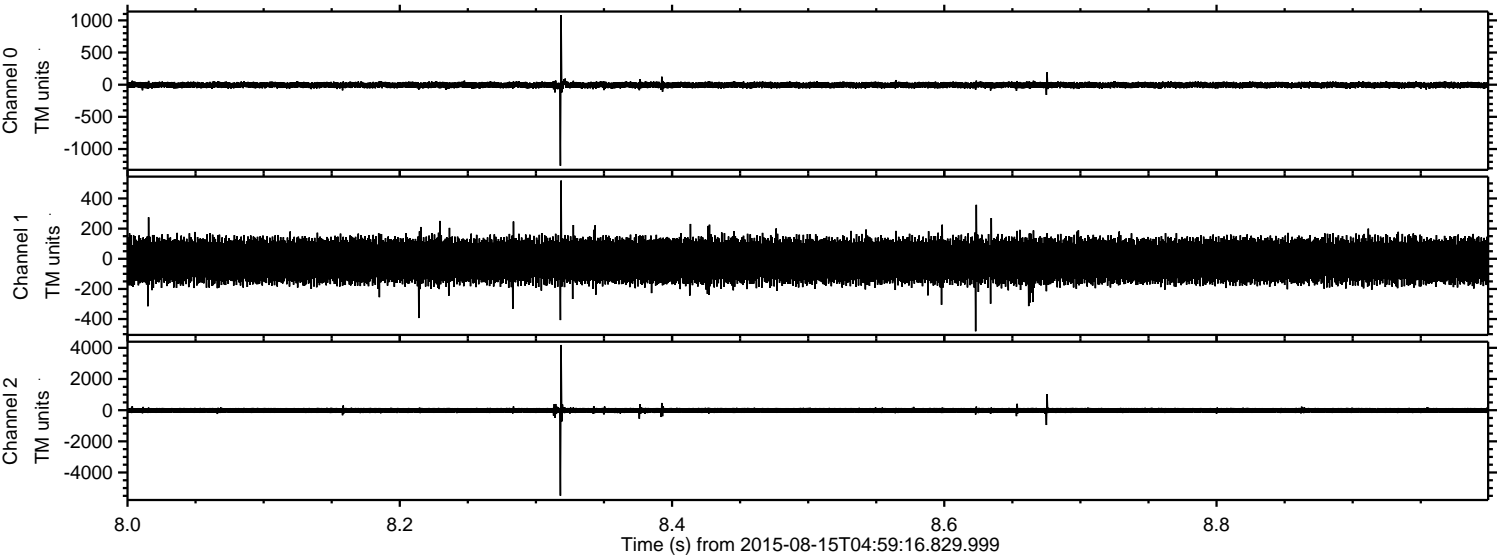

ELMAVAN 3D WAVEFORMS (Measured data sampled at 50 kHz) 51000 packets of 144 samples from 2015-08-15T04:59:16.829.999. Part 108/147

Processed Sat Aug 15 07:06:15 2015 by ELM ver.2012-10-06 from 001__elm20150815_045915__dat00.bin

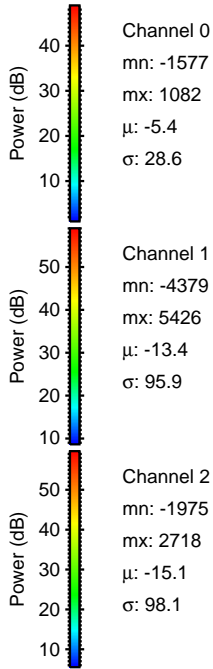
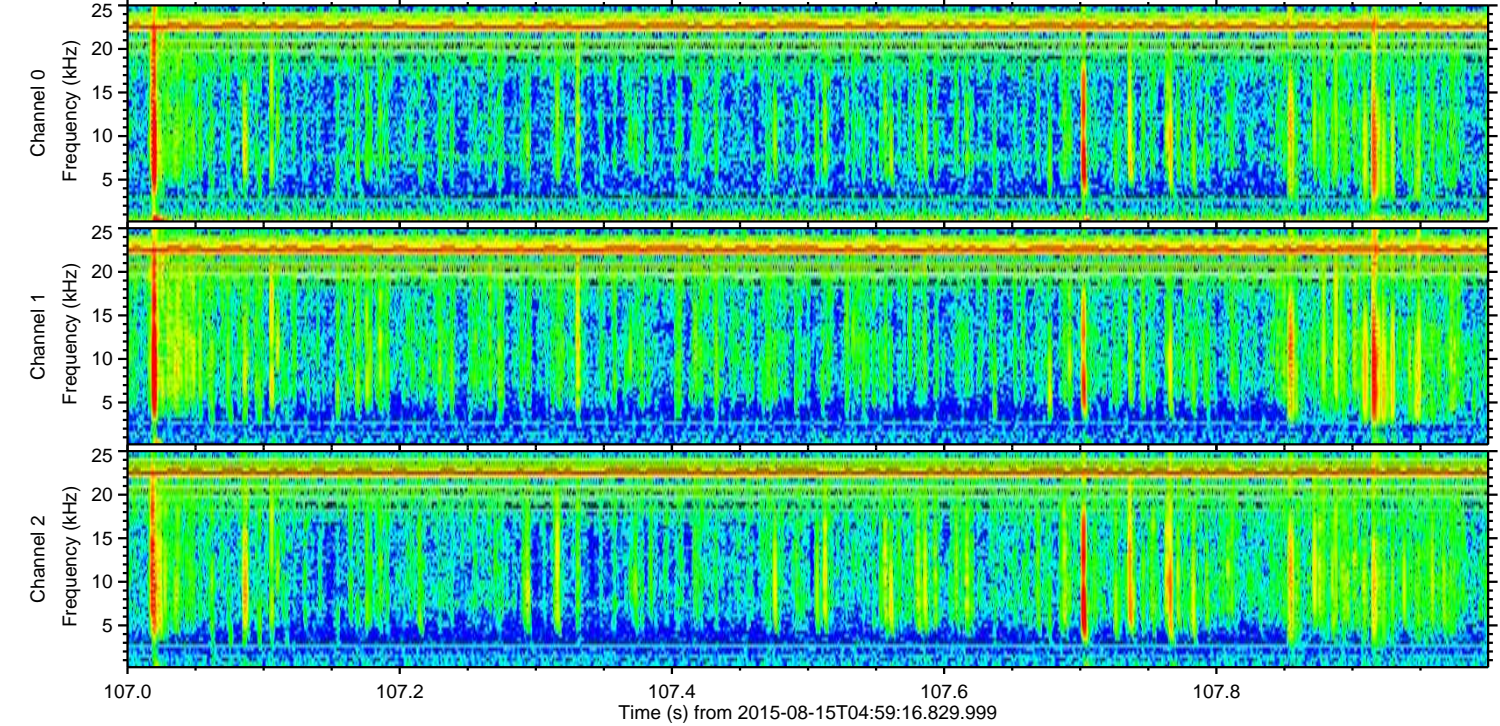
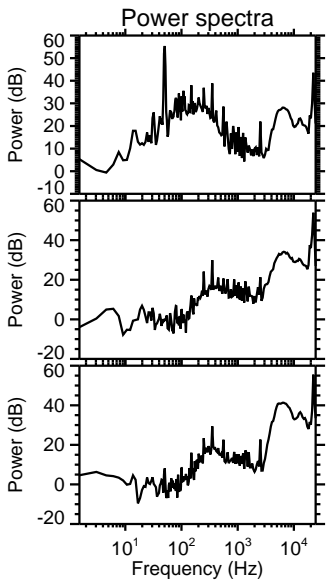
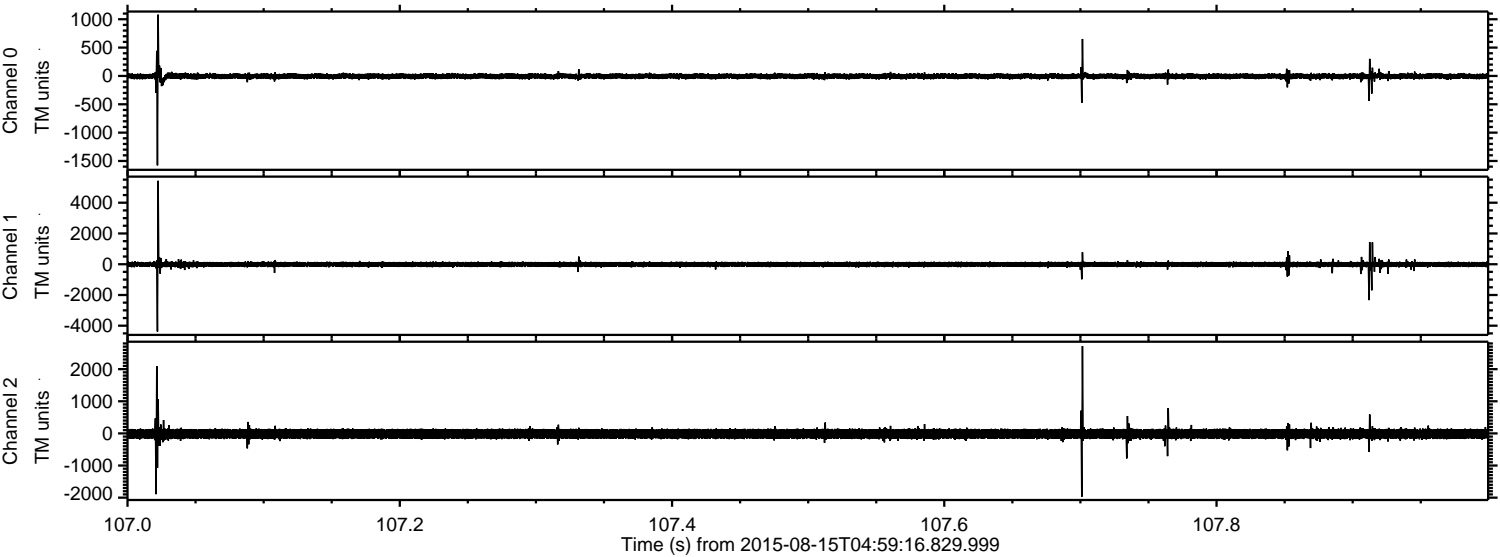

ELMAVAN 3D WAVEFORMS (Measured data sampled at 50 kHz) 51000 packets of 144 samples from 2015-08-15T04:59:16.829.999. Part 116/147

Processed Sat Aug 15 07:06:16 2015 by ELM ver.2012-10-06 from 001__elm20150815_045915__dat00.bin

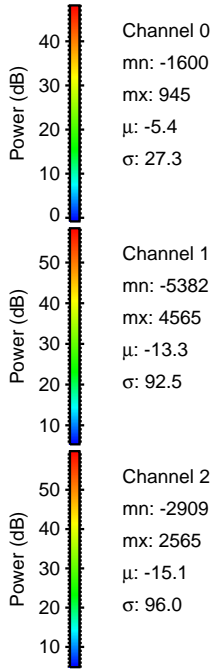
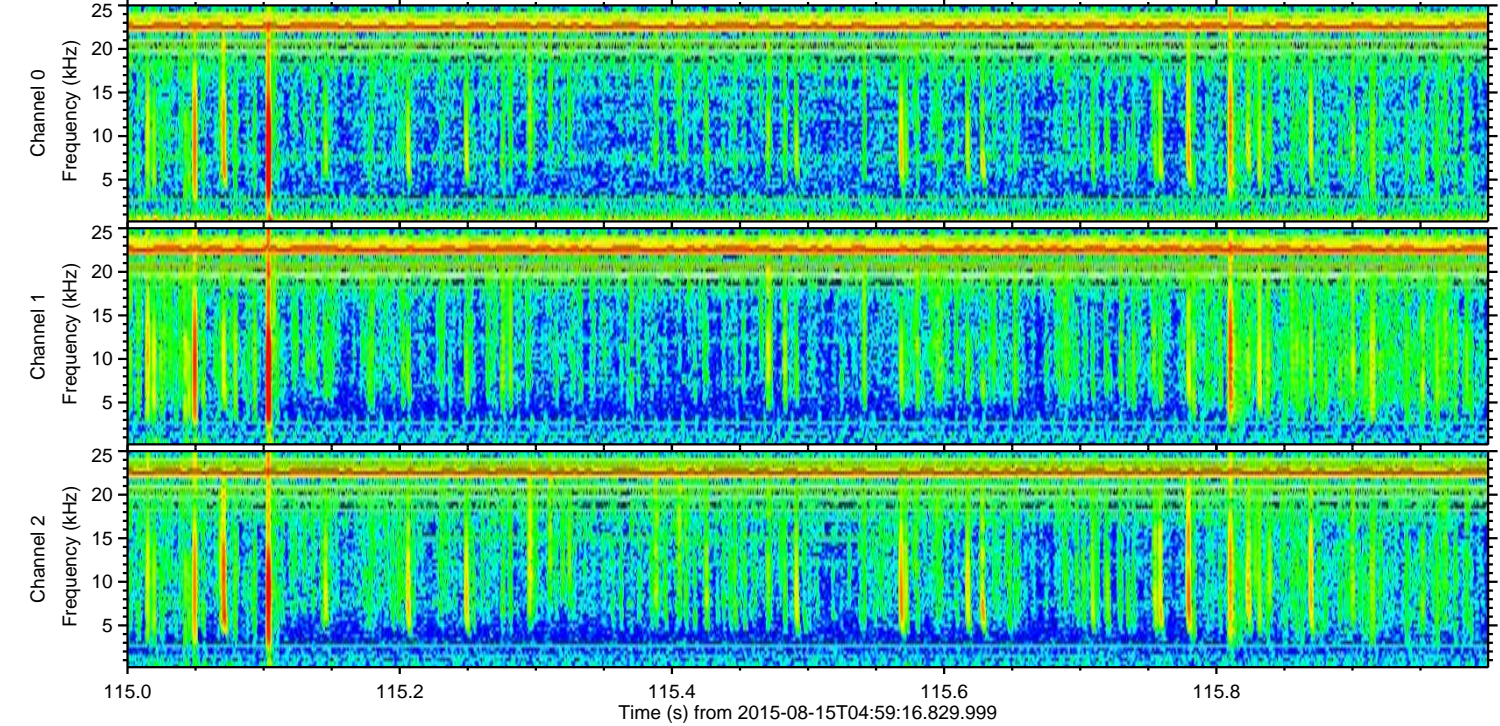
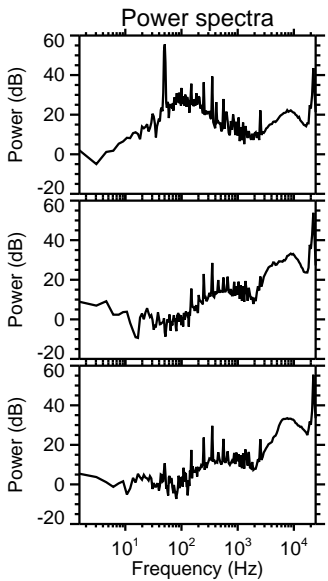
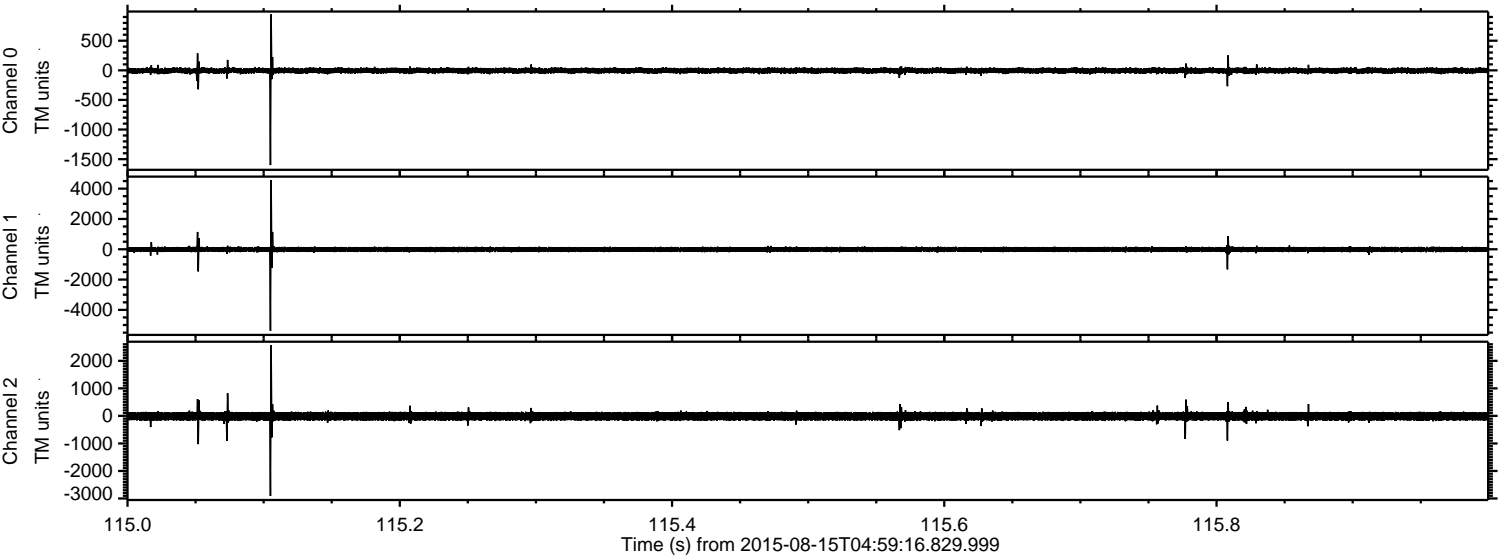

Channel 0
mn: -1600
mx: 945
 μ : -5.4
 σ : 27.3

Channel 1
mn: -5382
mx: 4565
 μ : -13.3
 σ : 92.5

Channel 2
mn: -2909
mx: 2565
 μ : -15.1
 σ : 96.0

Processed Sat Aug 15 07:06:17 2015 by ELM ver.2012-10-06 from 001__elm20150815_045915__dat00.bin

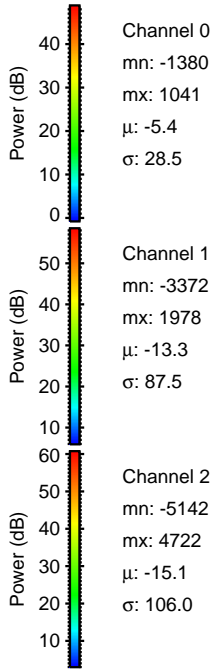
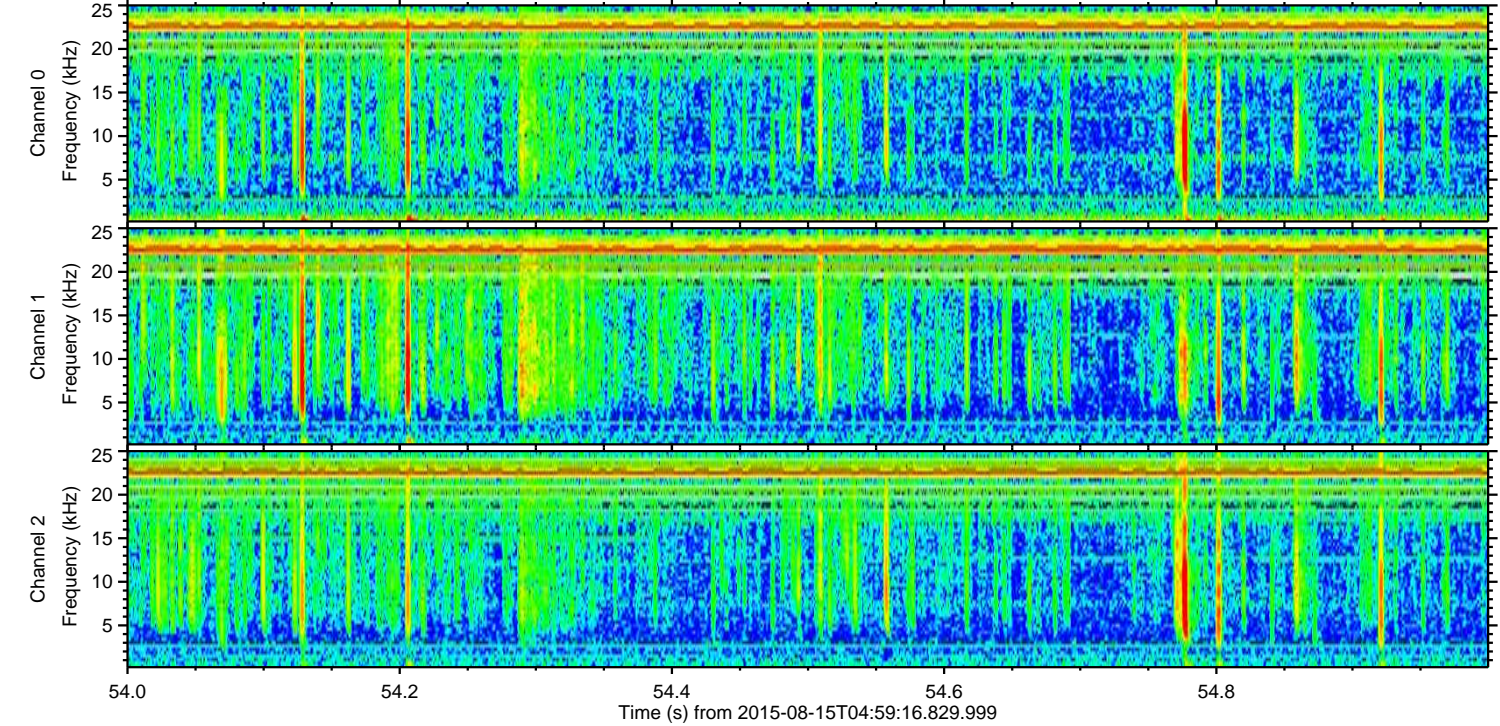
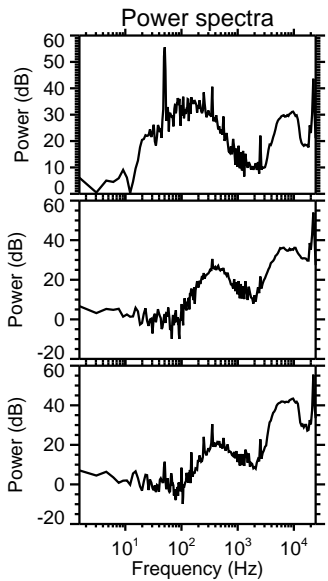
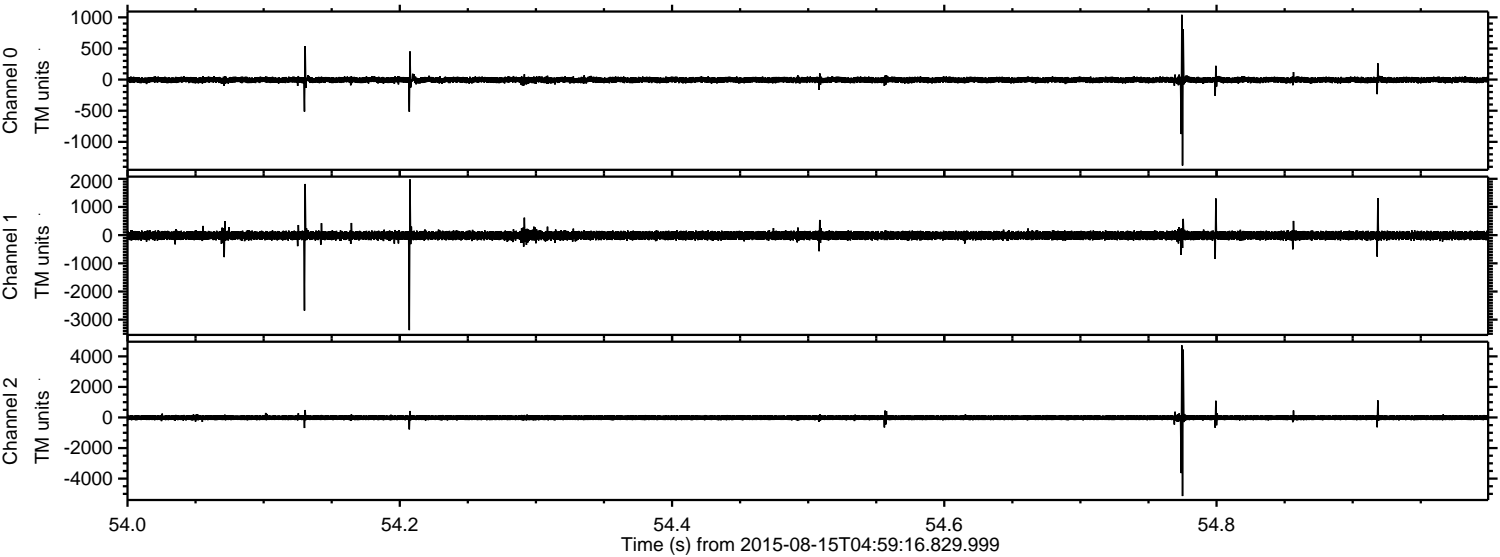

Channel 0
mn: -1380
mx: 1041
 μ : -5.4
 σ : 28.5

Channel 1
mn: -3372
mx: 1978
 μ : -13.3
 σ : 87.5

Channel 2
mn: -5142
mx: 4722
 μ : -15.1
 σ : 106.0

ELMAVAN 3D WAVEFORMS (Measured data sampled at 50 kHz) 51000 packets of 144 samples from 2015-08-15T04:59:16.829.999. Part 121/147

Processed Sat Aug 15 07:06:18 2015 by ELM ver.2012-10-06 from 001__elm20150815_045915__dat00.bin

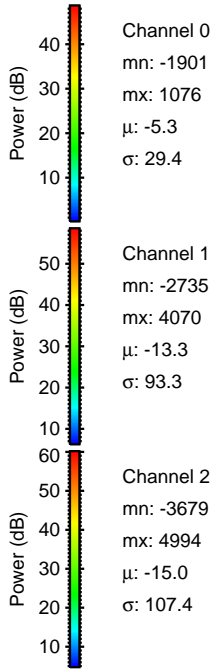
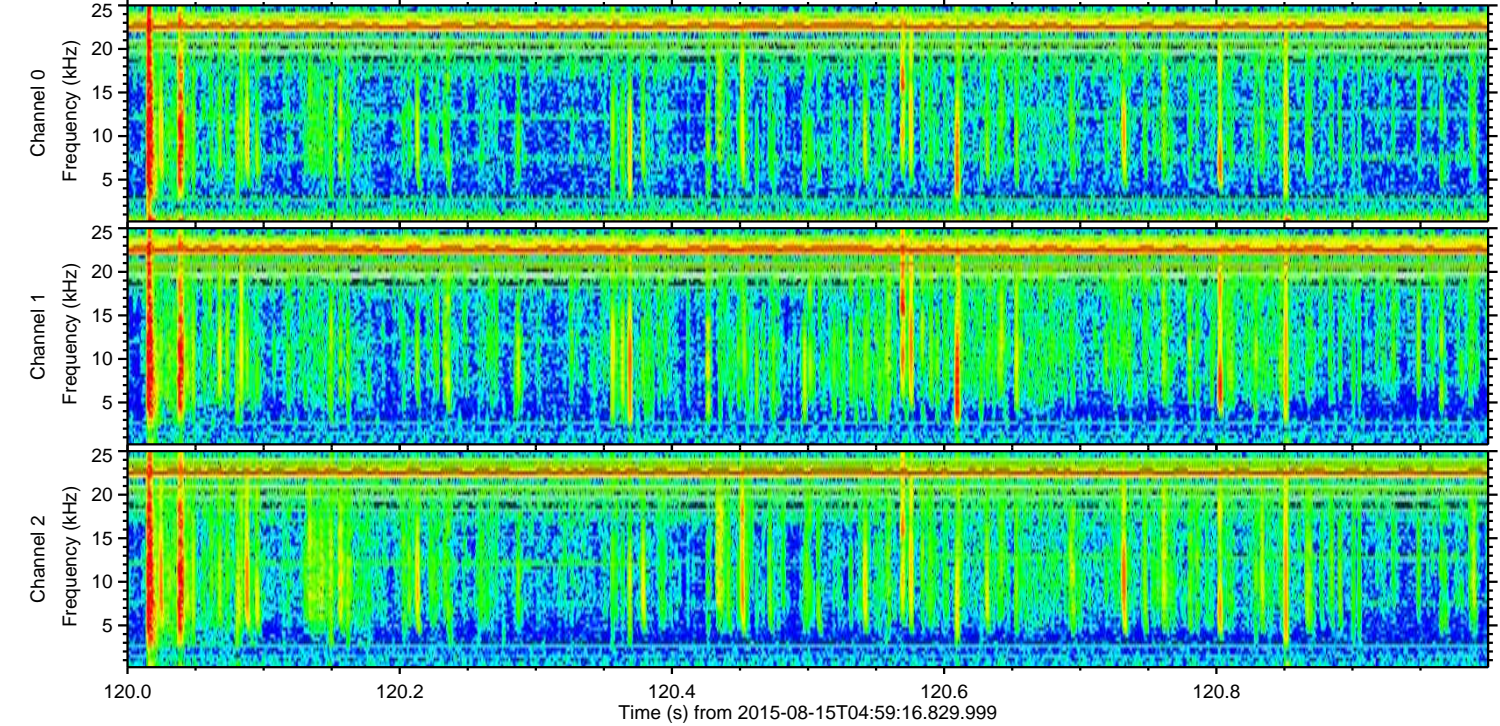
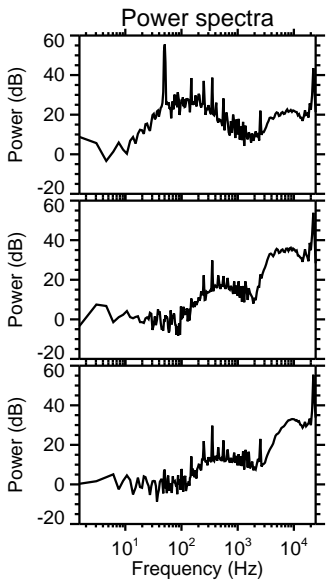
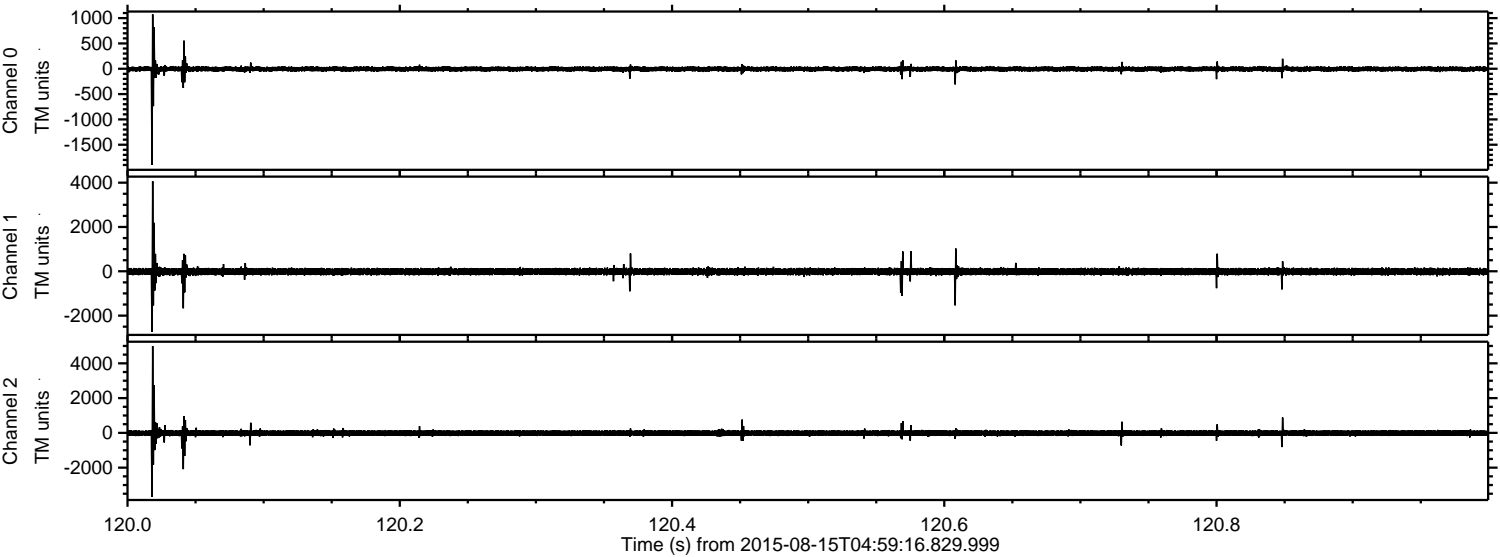

ELMAVAN 3D WAVEFORMS (Measured data sampled at 50 kHz) 51000 packets of 144 samples from 2015-08-15T04:59:16.829.999. Part 16/147

Processed Sat Aug 15 07:06:19 2015 by ELM ver.2012-10-06 from 001__elm20150815_045915__dat00.bin

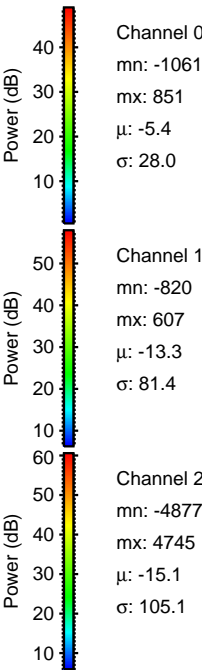
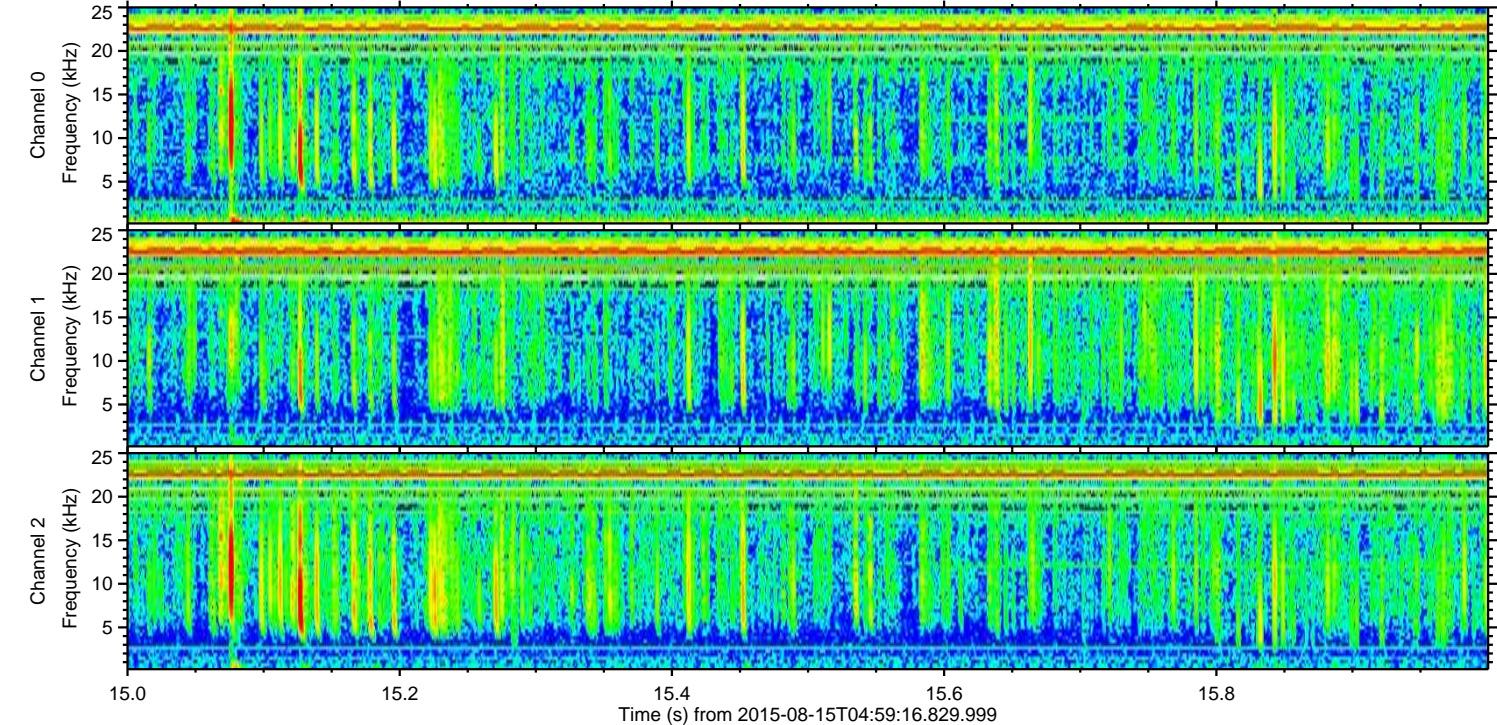
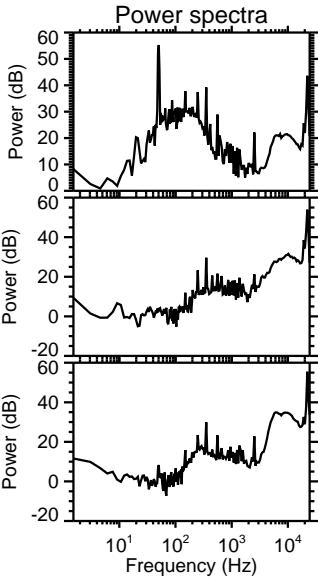
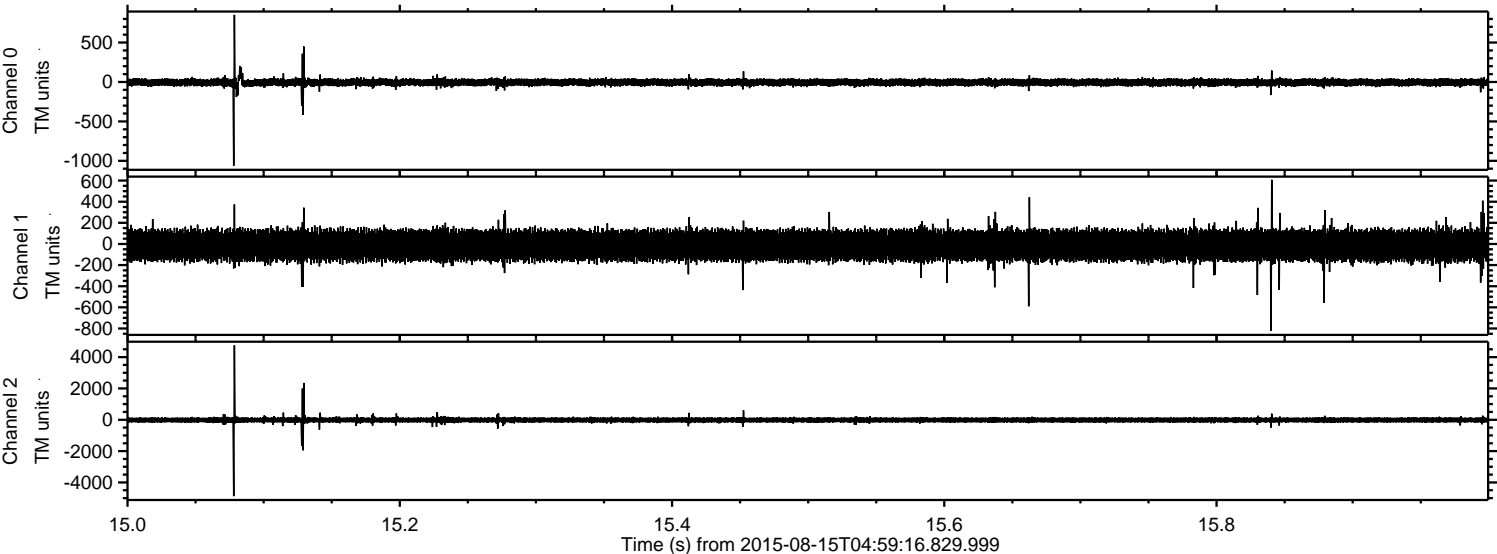

ELMAVAN 3D WAVEFORMS (Measured data sampled at 50 kHz) 51000 packets of 144 samples from 2015-08-15T04:59:16.829.999. Part 98/147

Processed Sat Aug 15 07:06:20 2015 by ELM ver.2012-10-06 from 001__elm20150815_045915__dat00.bin

