

ELMAVAN 3D WAVEFORMS (Measured data sampled at 50 kHz) 51000 packets of 144 samples from 2015-08-14T20:48:54.858.999.

Processed Fri Aug 14 22:55:11 2015 by ELM ver.2012-10-06 from 001__elm20150814_204853__dat00.bin

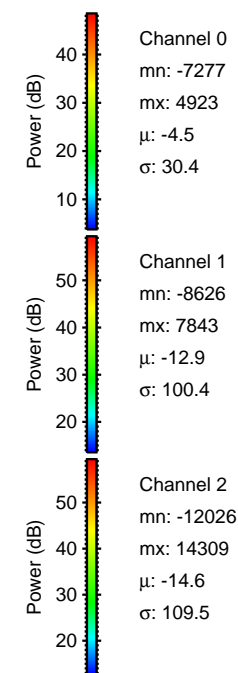
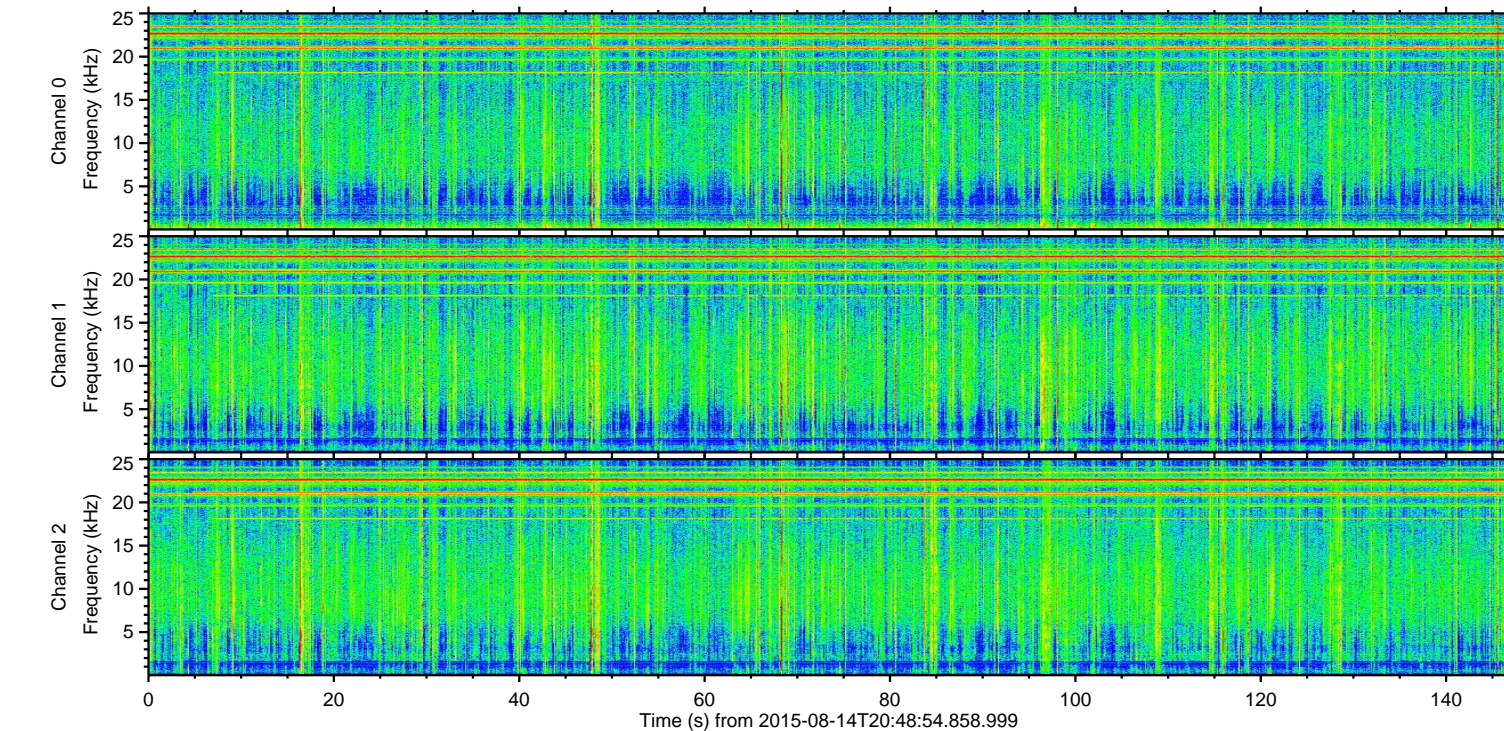
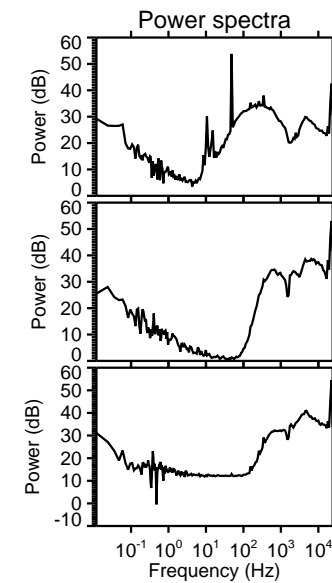
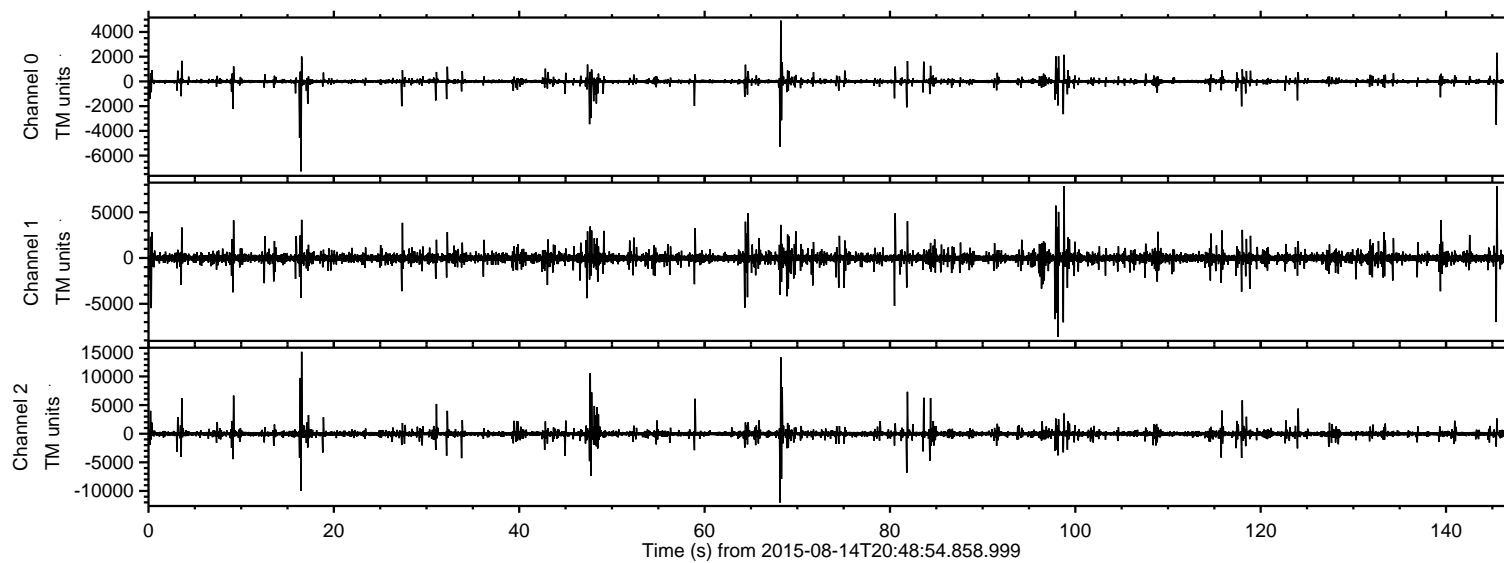

ELMAVAN 3D WAVEFORMS (Measured data sampled at 50 kHz) 51000 packets of 144 samples from 2015-08-14T20:48:54.858.999. Part 17/147

Processed Fri Aug 14 22:55:26 2015 by ELM ver.2012-10-06 from 001__elm20150814_204853__dat00.bin

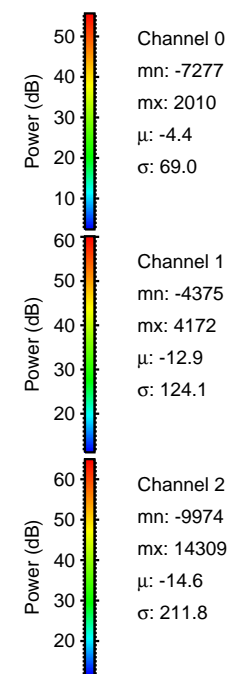
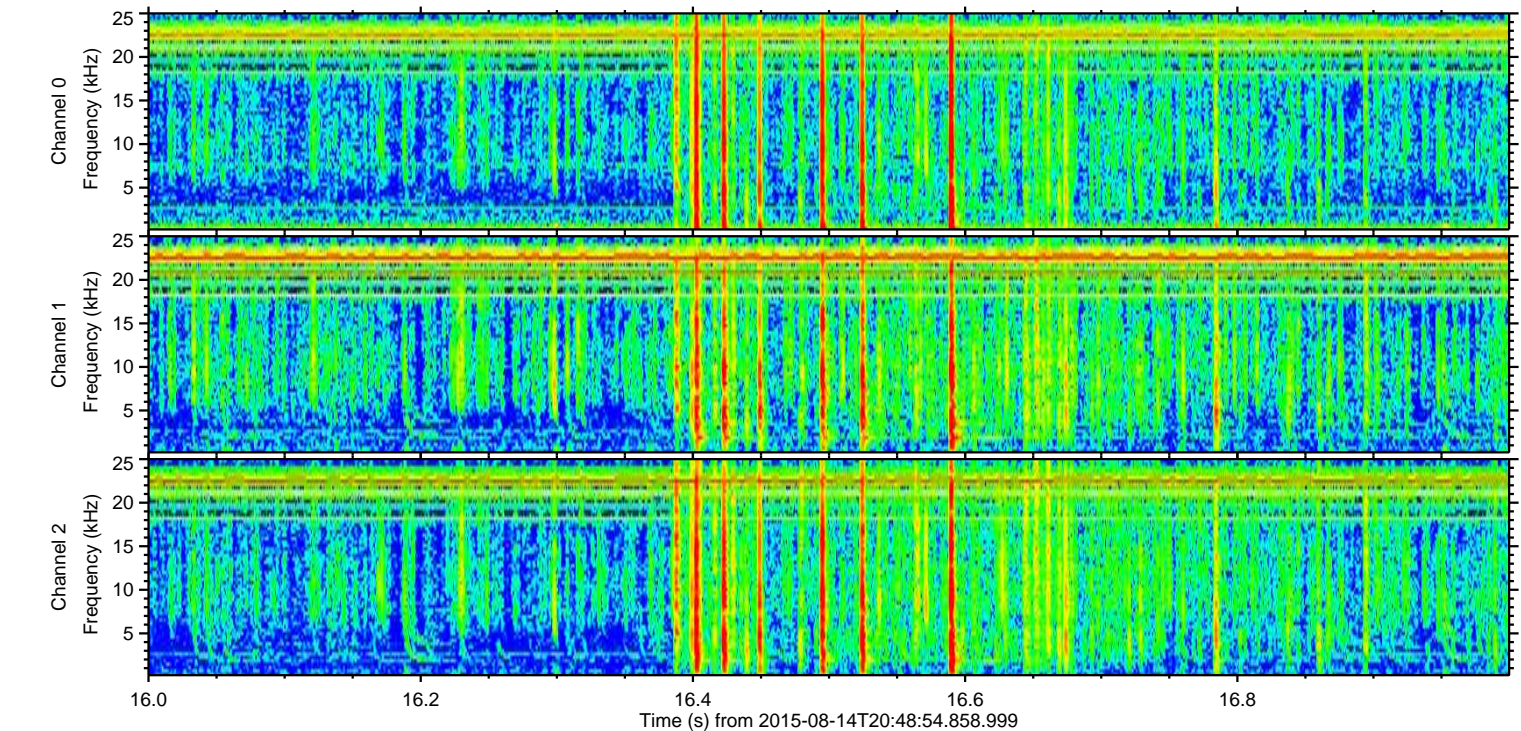
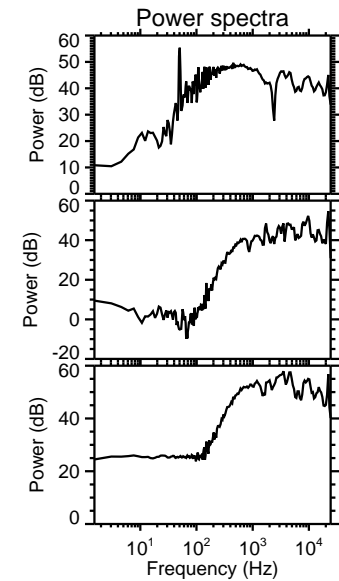
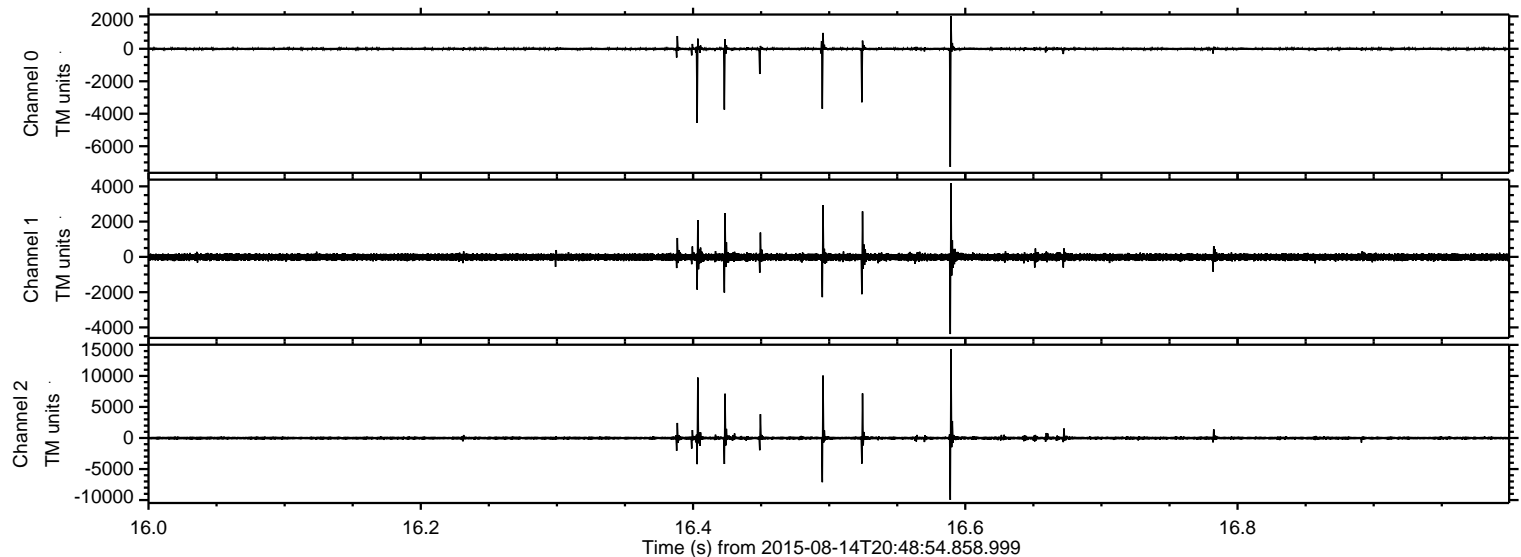

Processed Fri Aug 14 22:55:27 2015 by ELM ver.2012-10-06 from 001__elm20150814_204853__dat00.bin

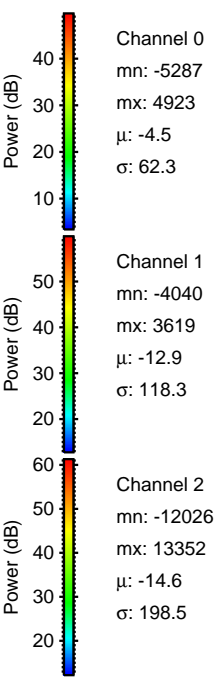
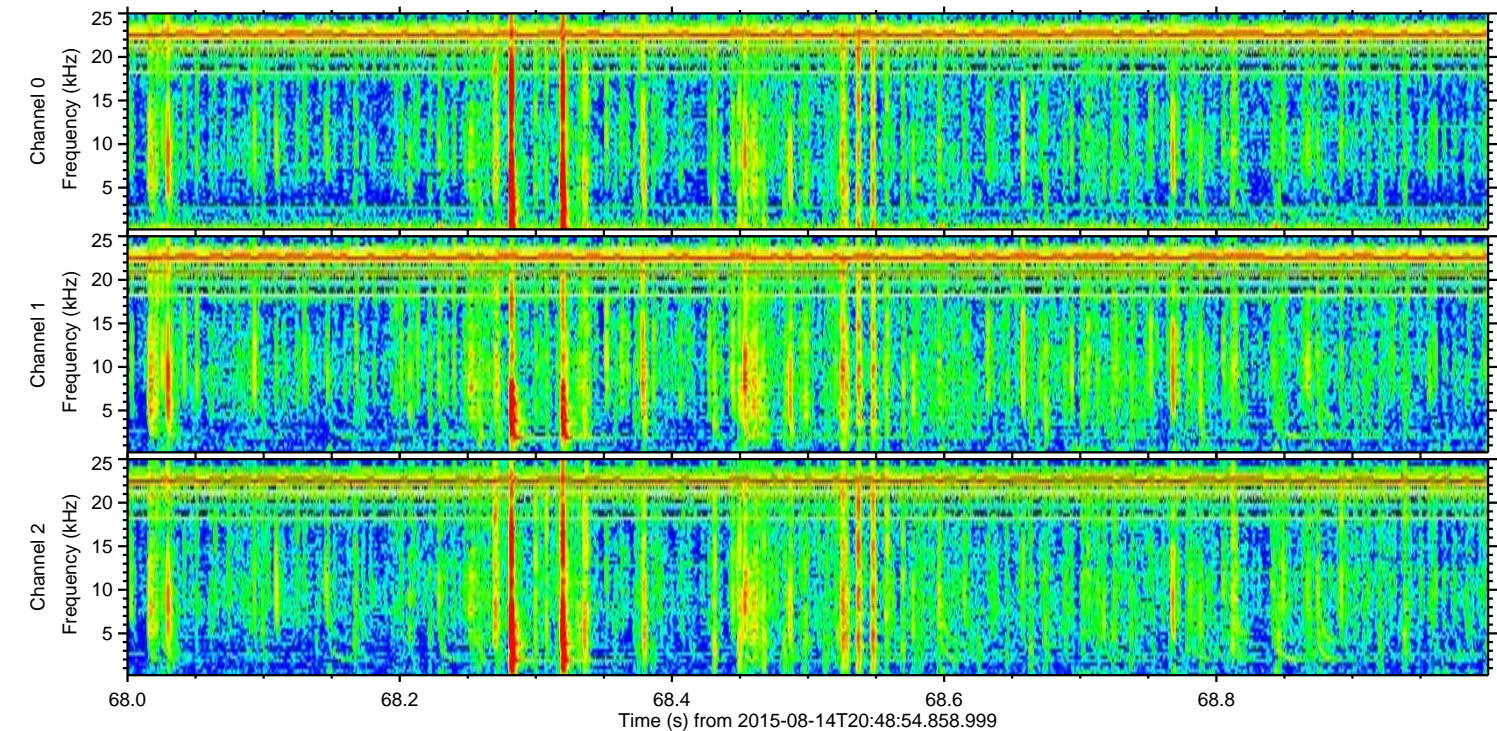
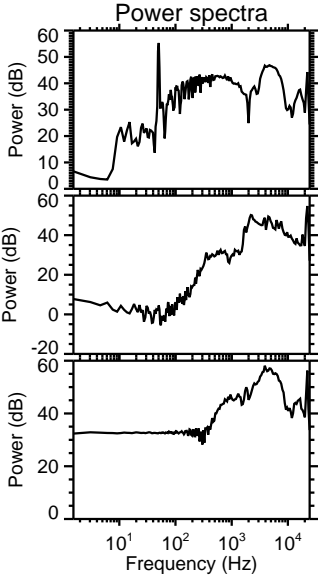
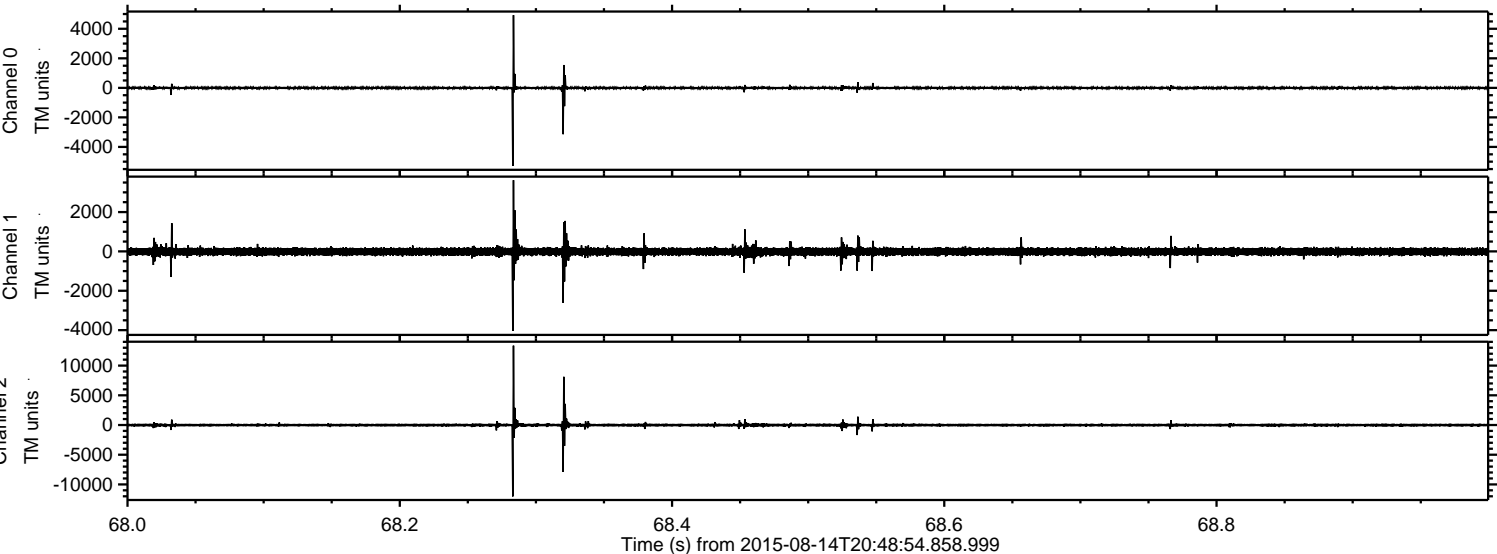

ELMAVAN 3D WAVEFORMS (Measured data sampled at 50 kHz) 51000 packets of 144 samples from 2015-08-14T20:48:54.858.999. Part 48/147

Processed Fri Aug 14 22:55:28 2015 by ELM ver.2012-10-06 from 001__elm20150814_204853__dat00.bin

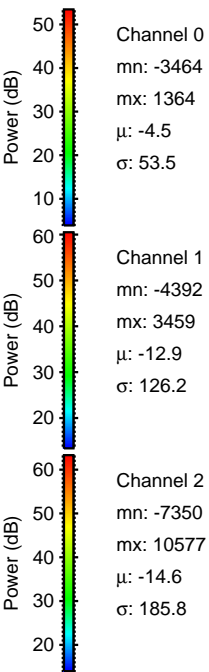
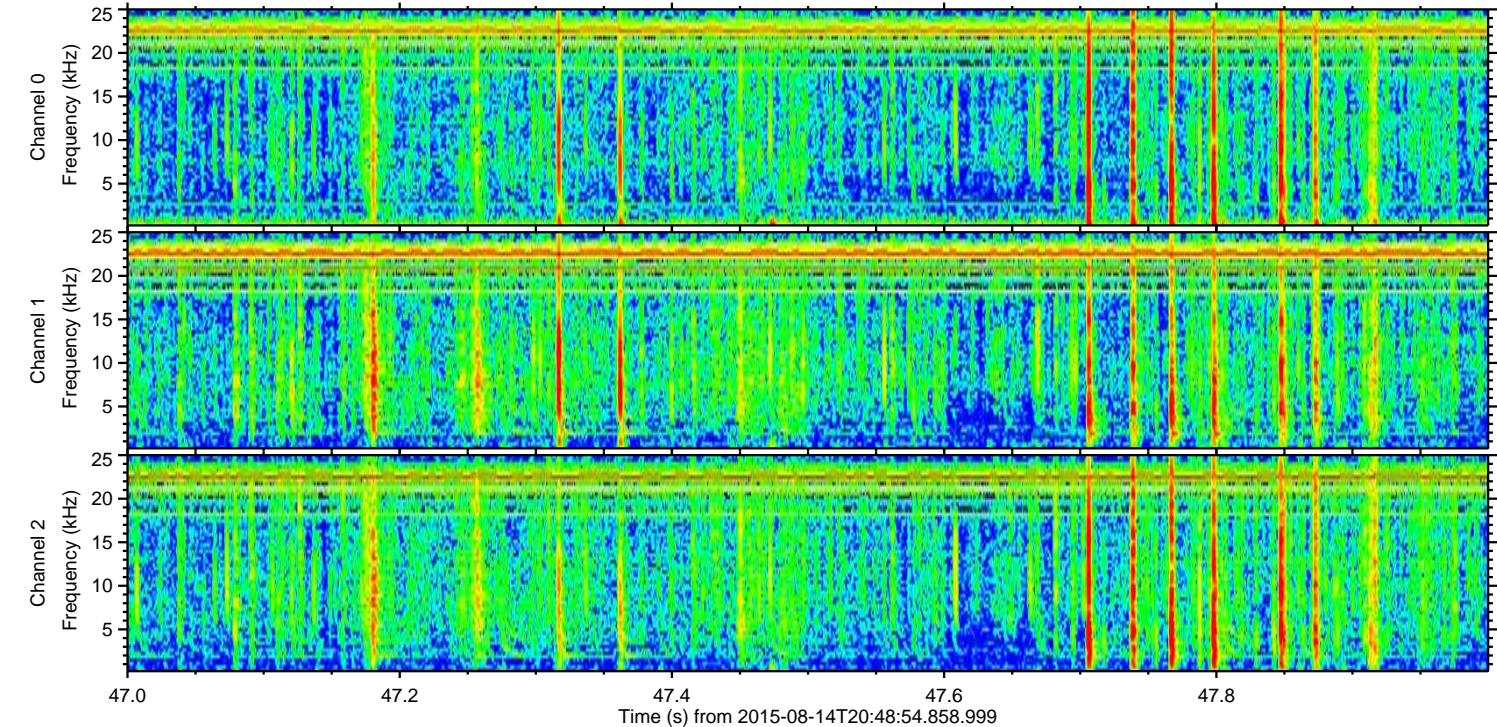
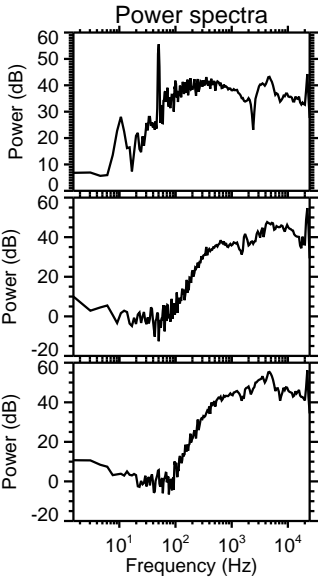
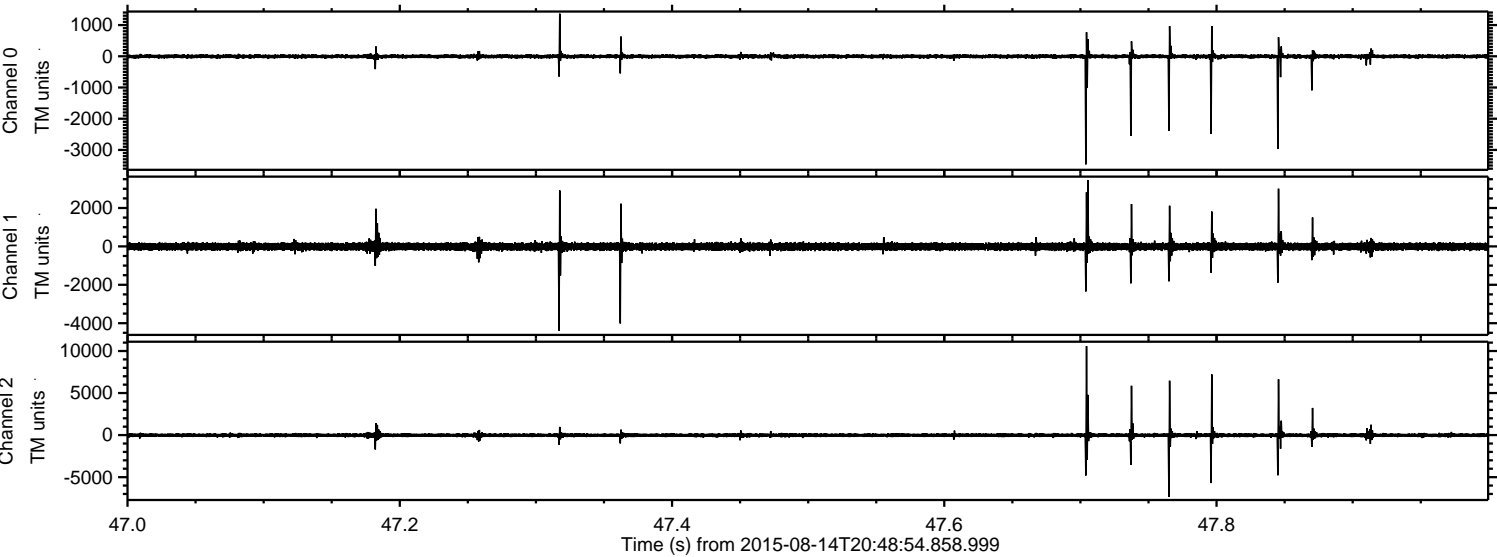

Processed Fri Aug 14 22:55:29 2015 by ELM ver.2012-10-06 from 001__elm20150814_204853__dat00.bin

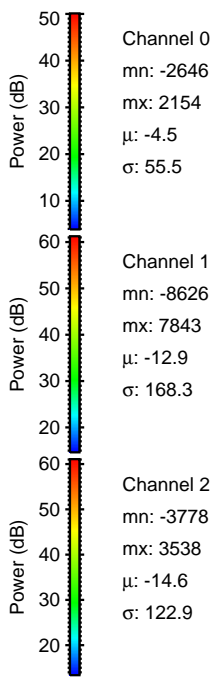
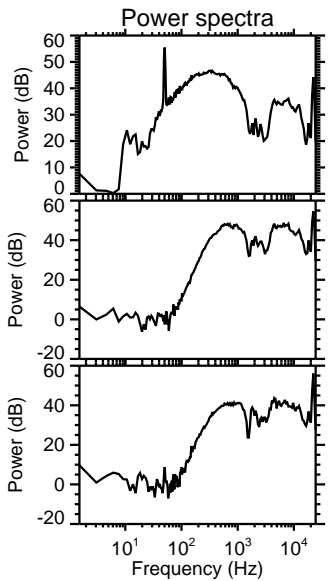
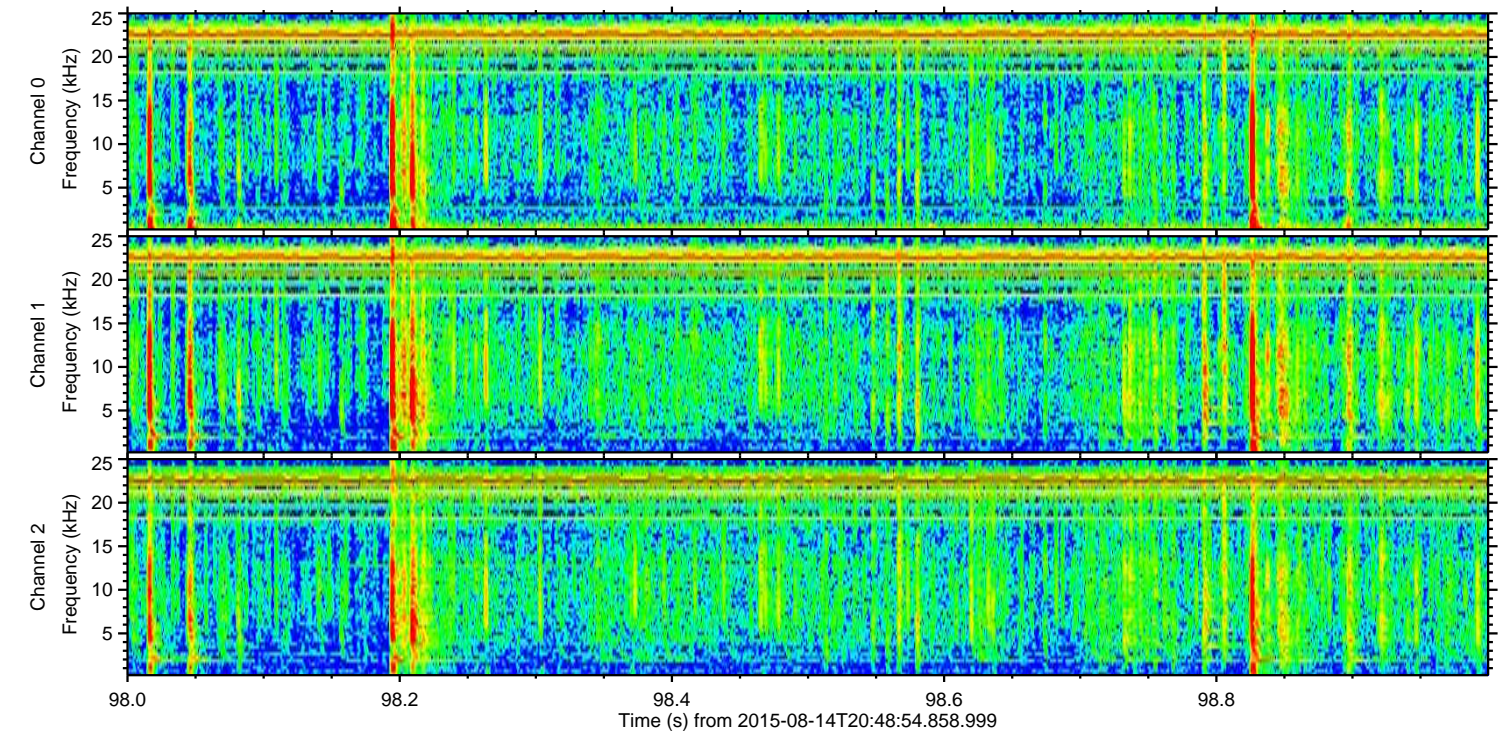
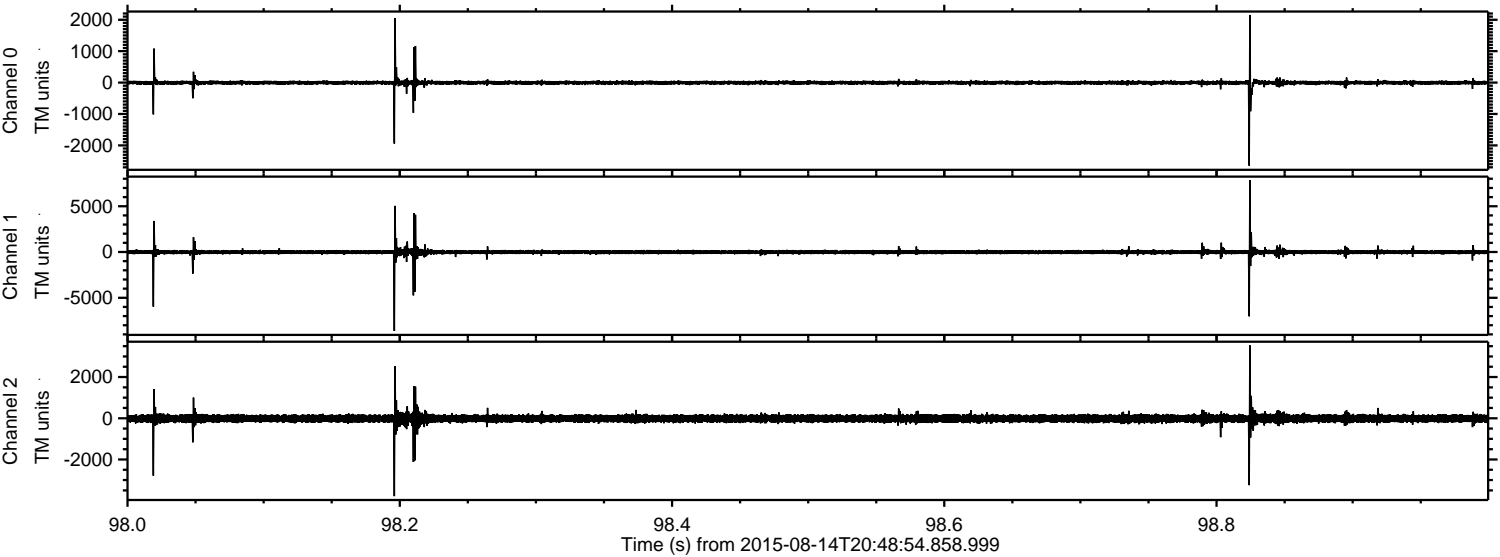

ELMAVAN 3D WAVEFORMS (Measured data sampled at 50 kHz) 51000 packets of 144 samples from 2015-08-14T20:48:54.858.999. Part 146/147

Processed Fri Aug 14 22:55:30 2015 by ELM ver.2012-10-06 from 001__elm20150814_204853__dat00.bin

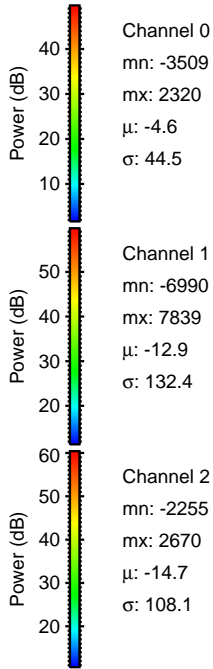
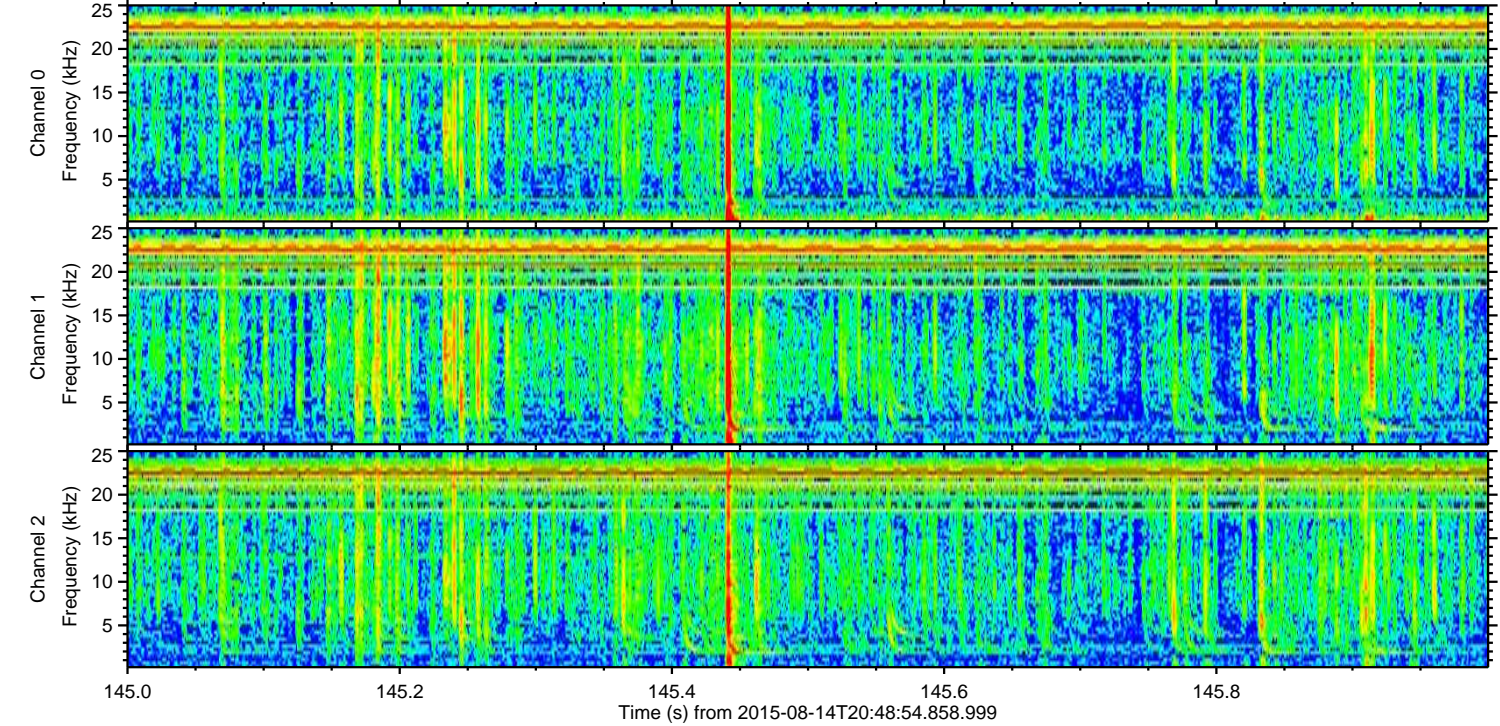
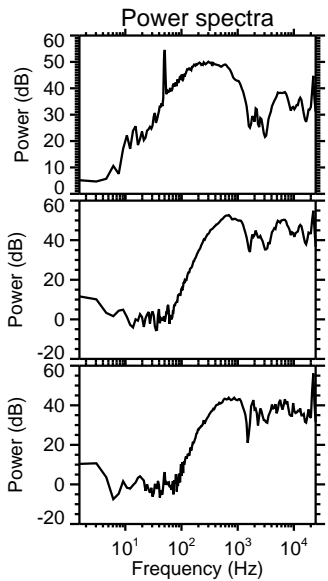
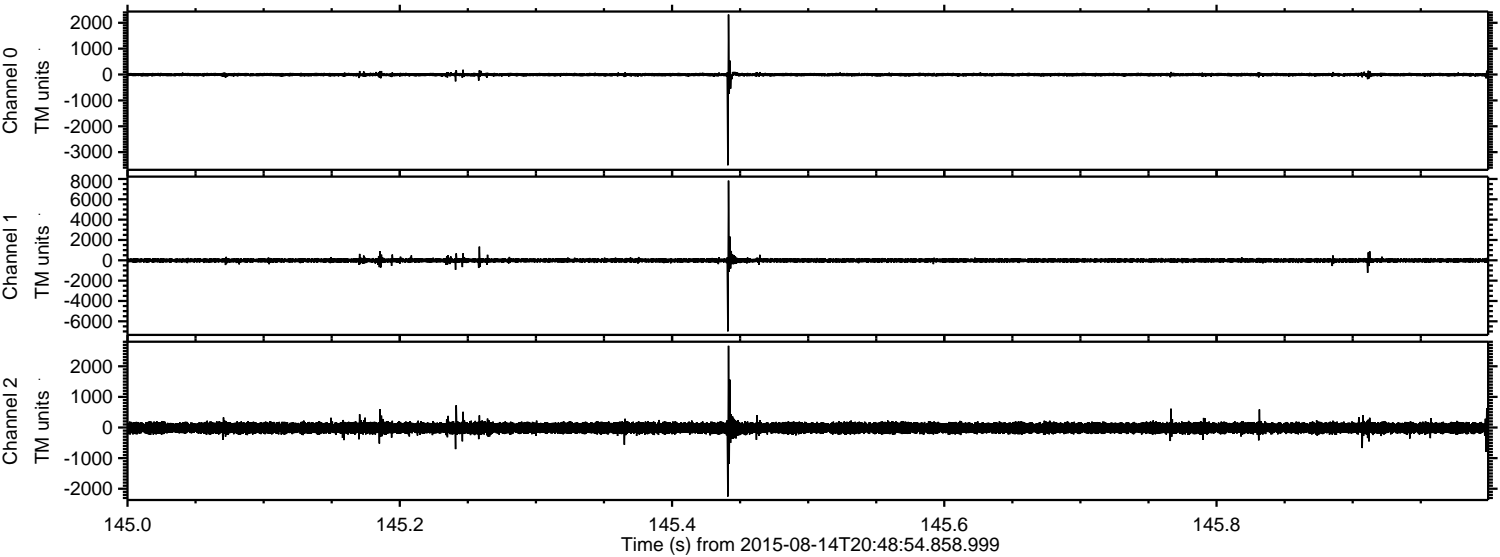

Processed Fri Aug 14 22:55:31 2015 by ELM ver.2012-10-06 from 001__elm20150814_204853__dat00.bin

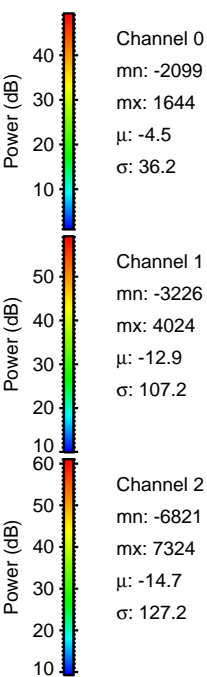
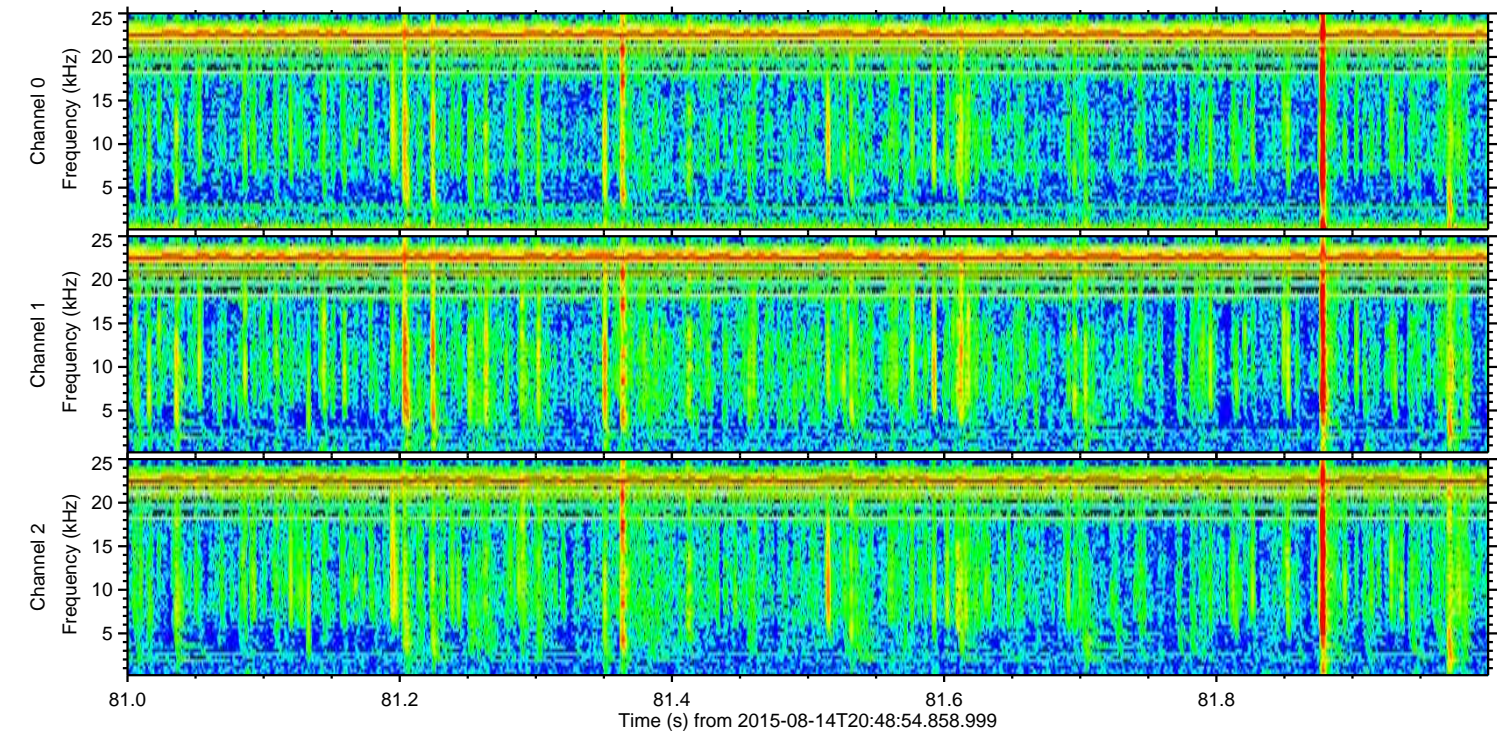
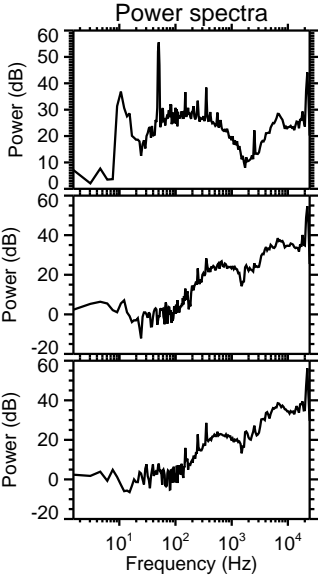
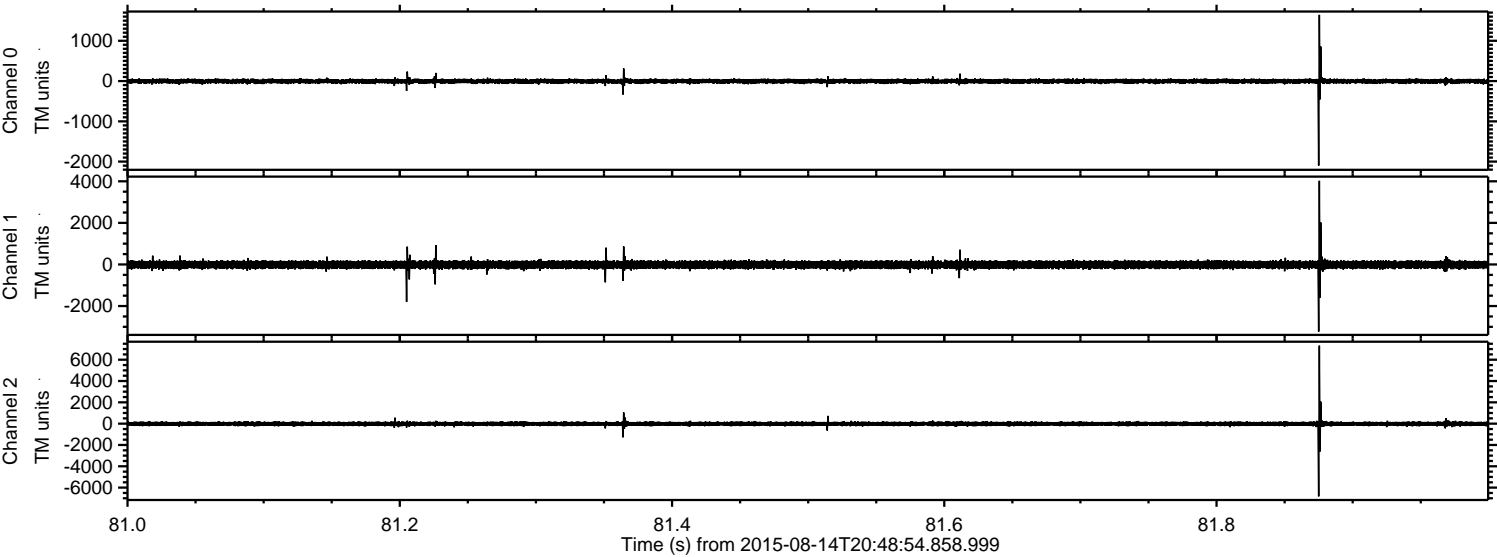

ELMAVAN 3D WAVEFORMS (Measured data sampled at 50 kHz) 51000 packets of 144 samples from 2015-08-14T20:48:54.858.999. Part 98/147

Processed Fri Aug 14 22:55:32 2015 by ELM ver.2012-10-06 from 001__elm20150814_204853__dat00.bin

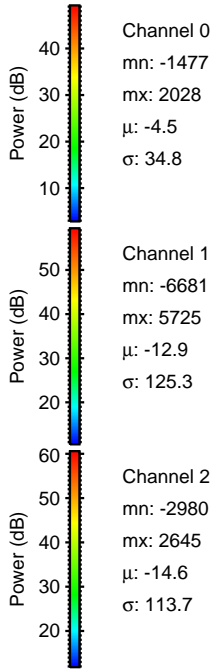
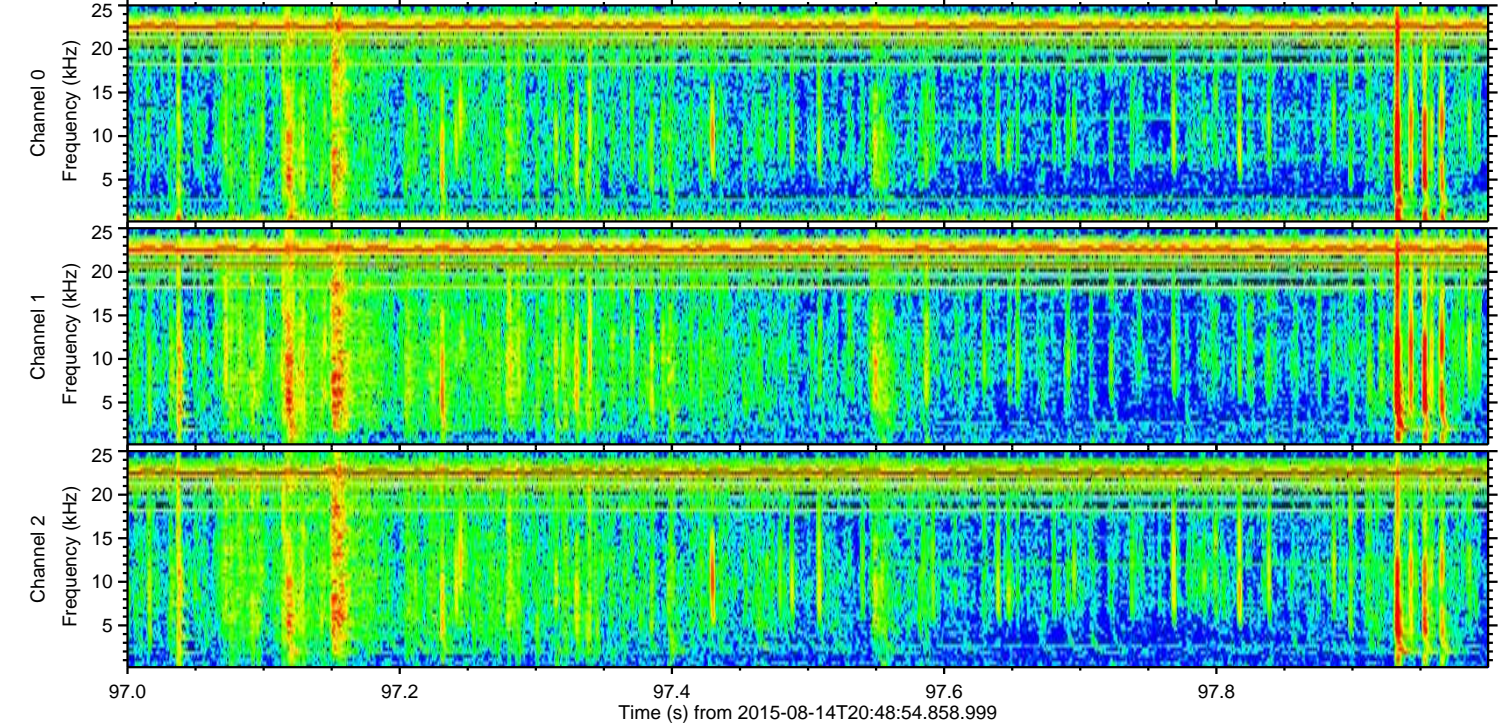
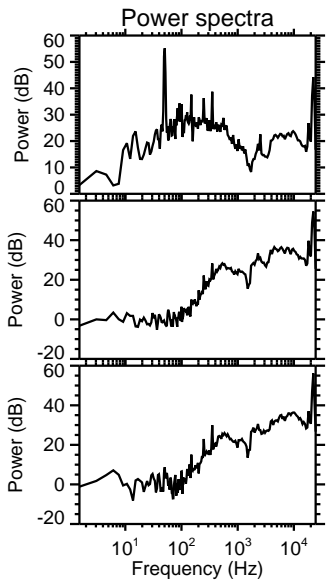
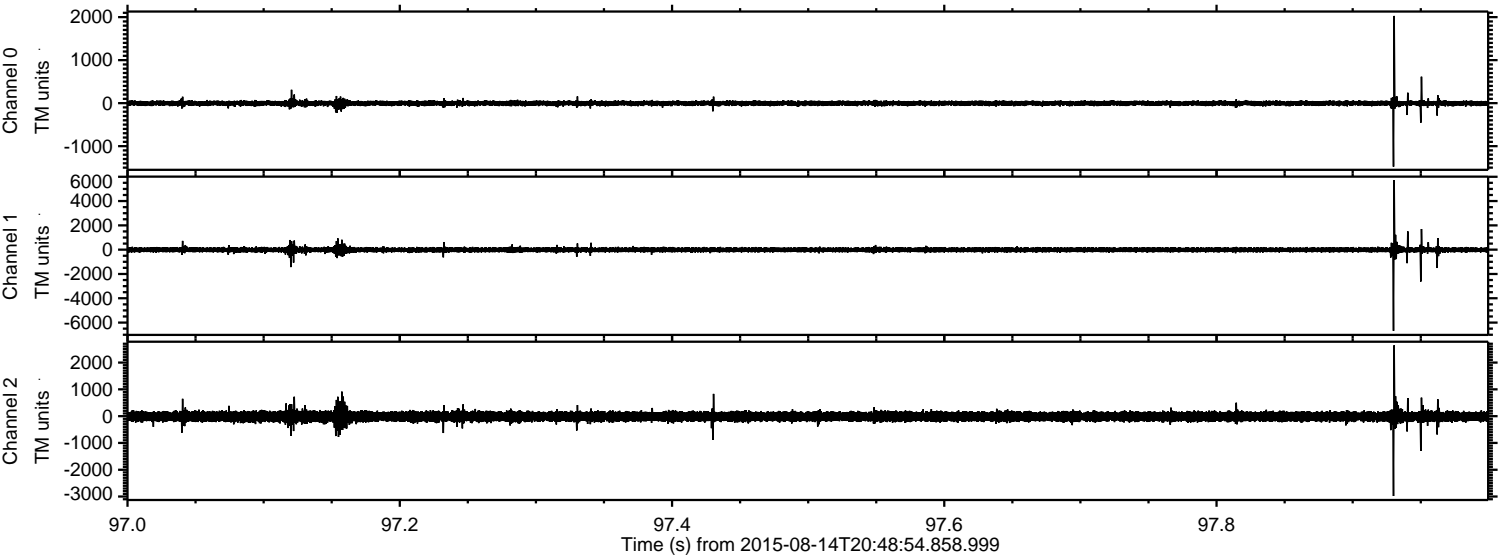

Channel 0
mn: -1477
mx: 2028
 μ : -4.5
 σ : 34.8

Channel 1
mn: -6681
mx: 5725
 μ : -12.9
 σ : 125.3

Channel 2
mn: -2980
mx: 2645
 μ : -14.6
 σ : 113.7

Processed Fri Aug 14 22:55:33 2015 by ELM ver.2012-10-06 from 001__elm20150814_204853__dat00.bin

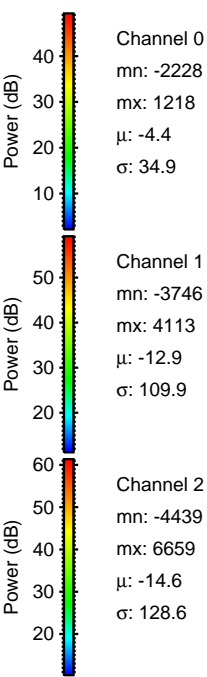
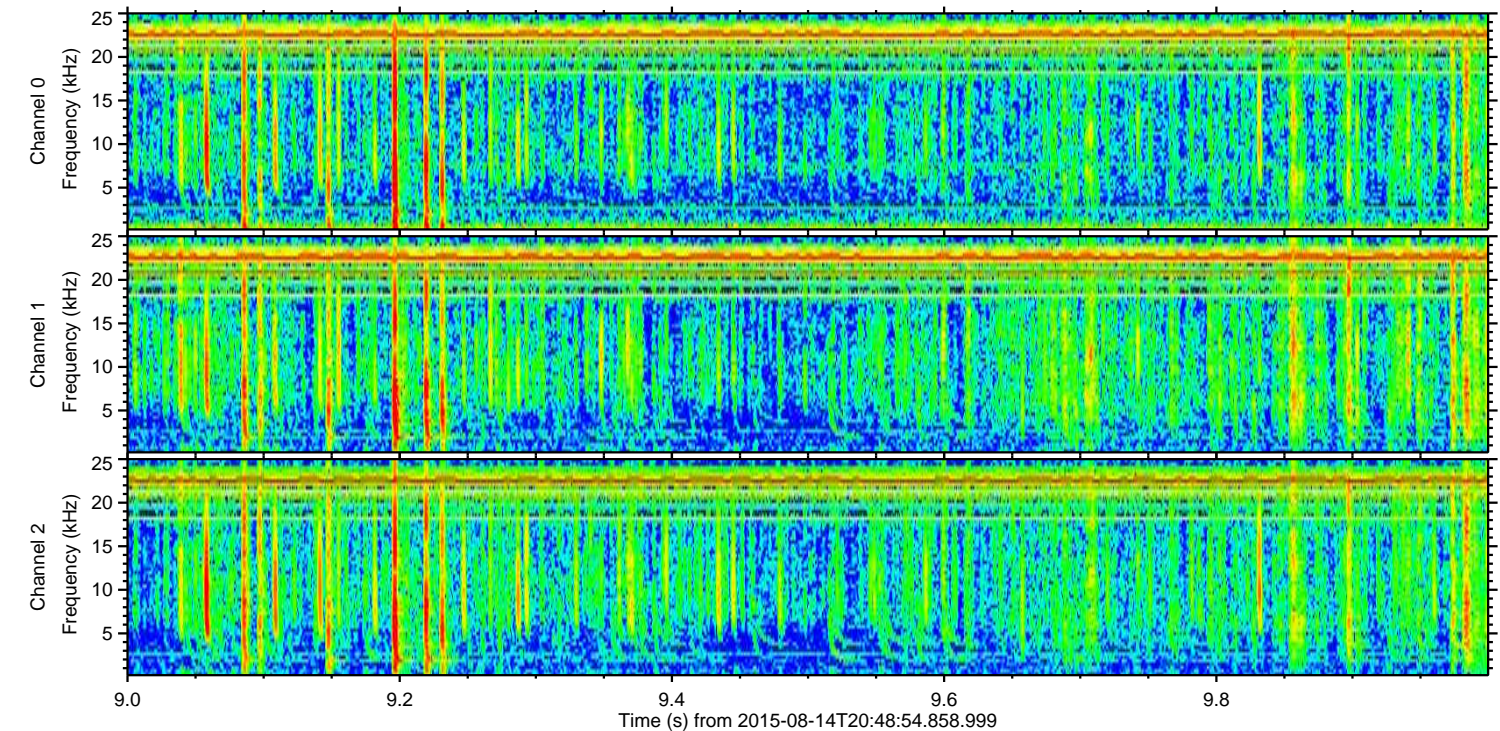
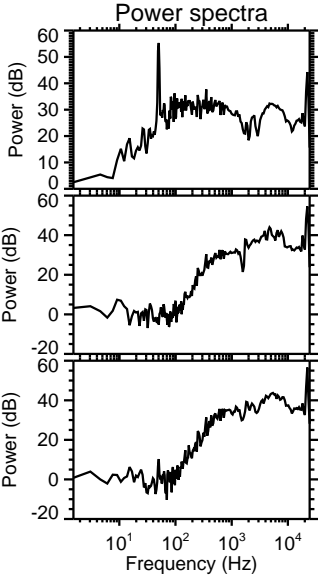
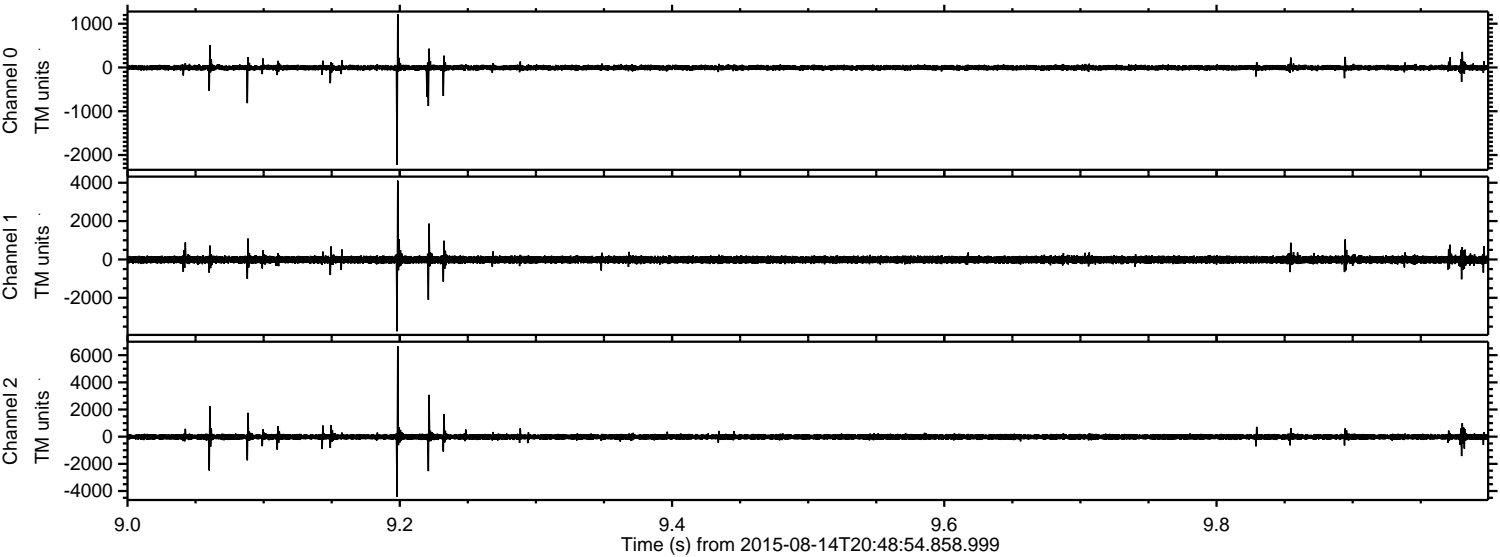

Processed Fri Aug 14 22:55:34 2015 by ELM ver.2012-10-06 from 001__elm20150814_204853__dat00.bin

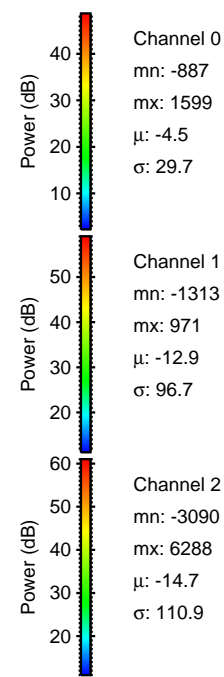
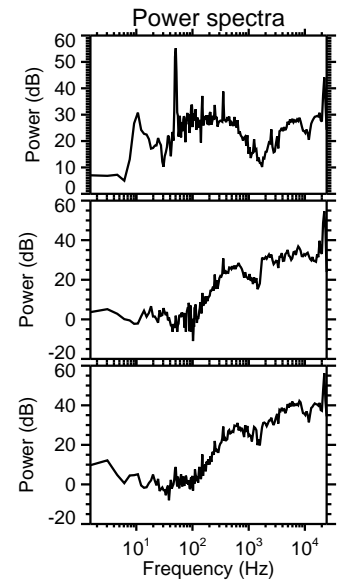
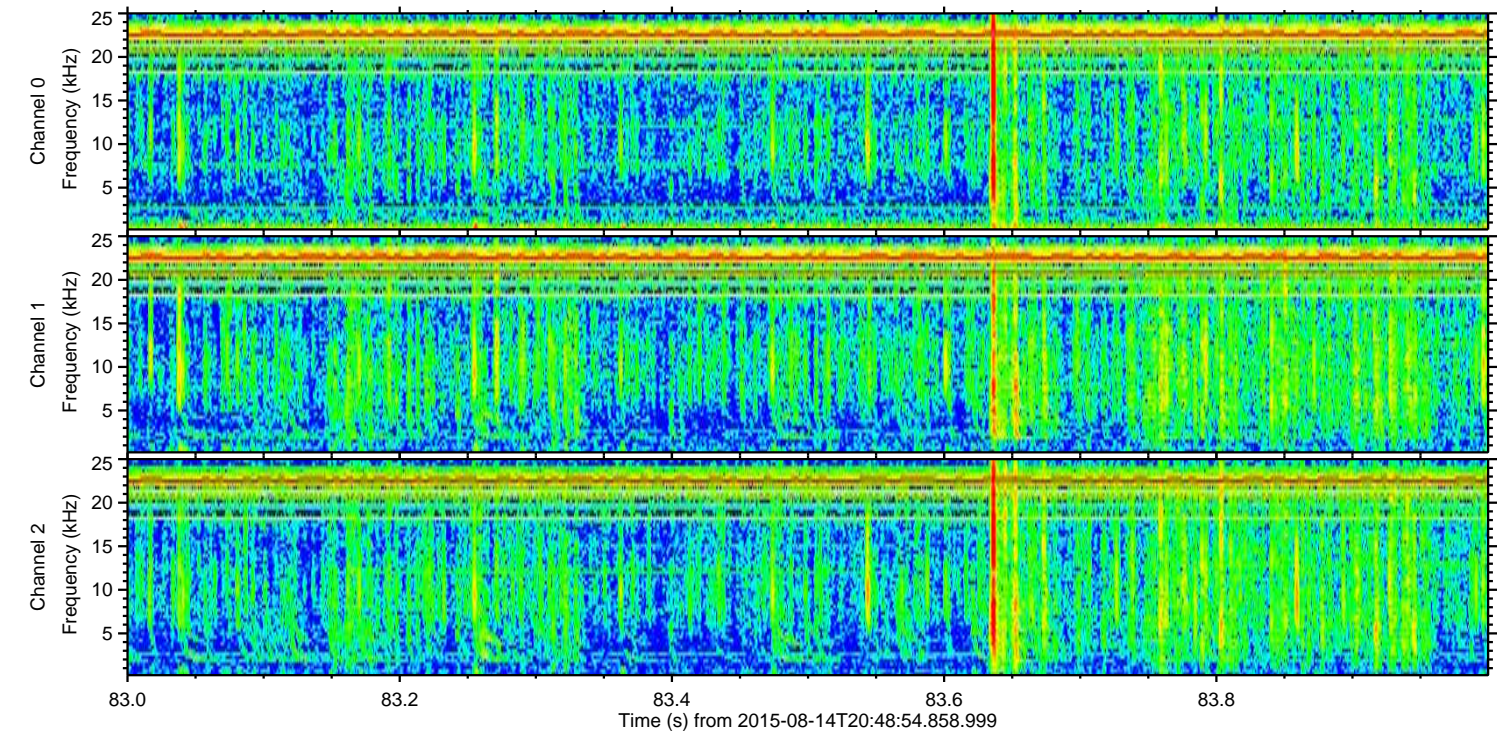
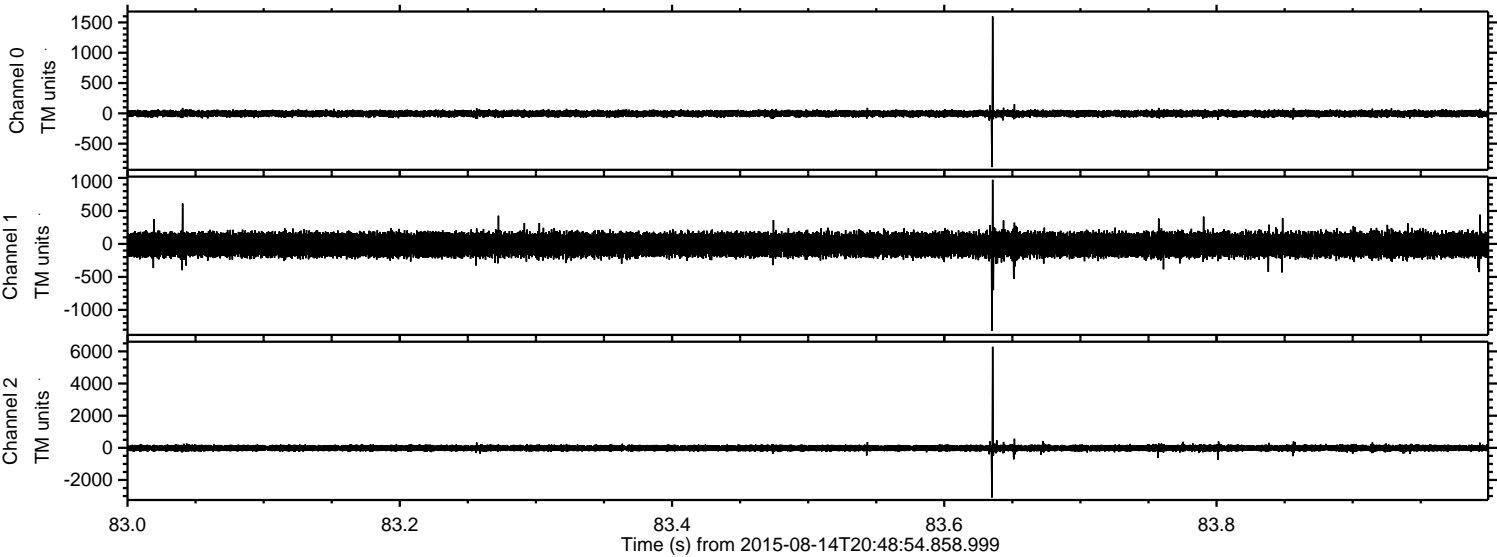

Processed Fri Aug 14 22:55:35 2015 by ELM ver.2012-10-06 from 001__elm20150814_204853__dat00.bin

