

ELMAVAN 3D WAVEFORMS (Measured data sampled at 50 kHz) 51000 packets of 144 samples from 2015-08-14T09:58:25.901.000.

Processed Fri Aug 14 12:05:18 2015 by ELM ver.2012-10-06 from 001__elm20150814_095824__dat00.bin

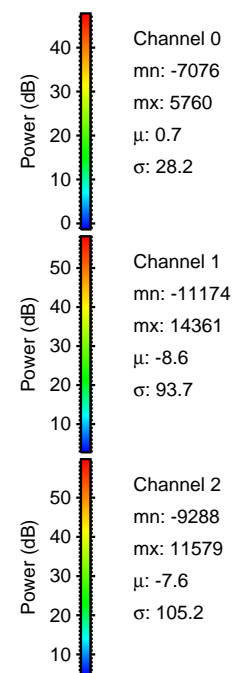
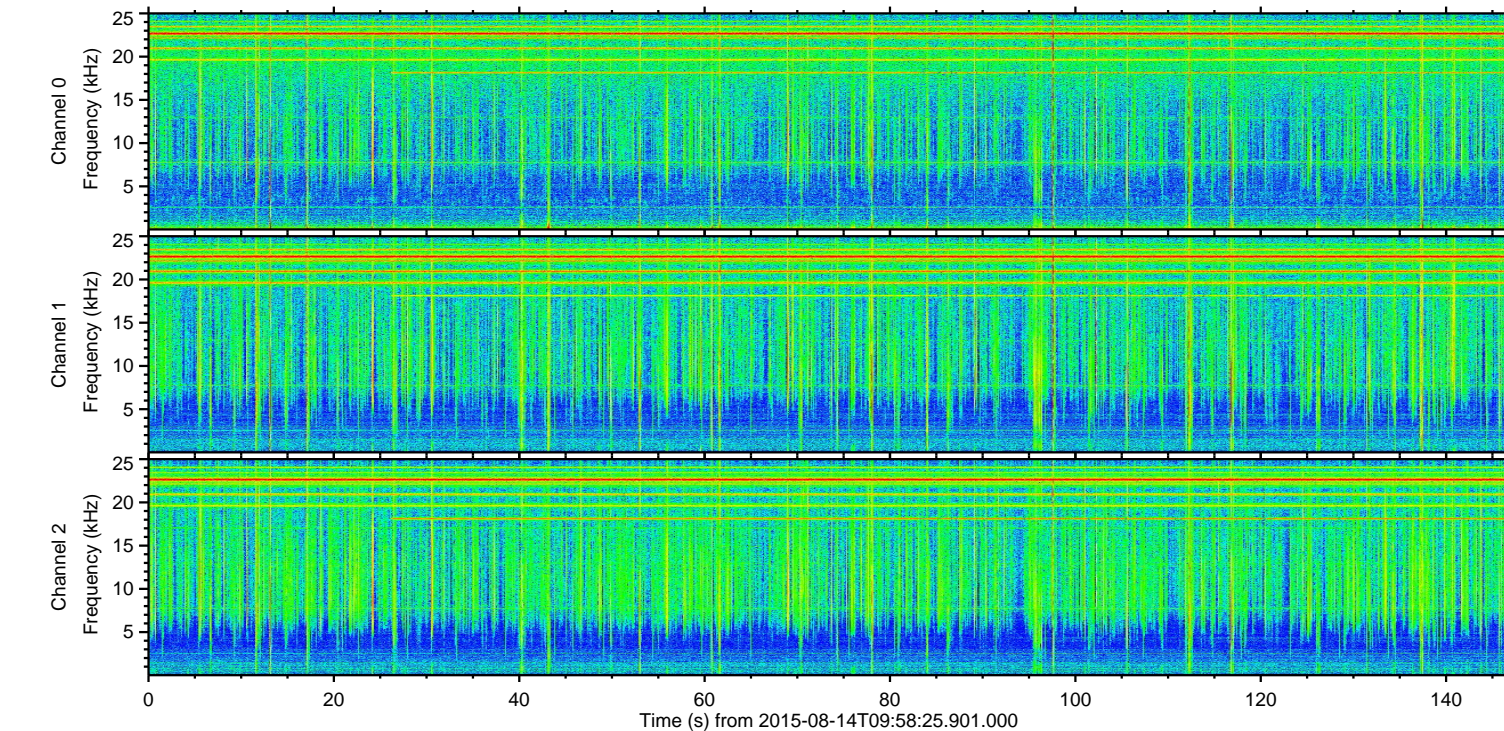
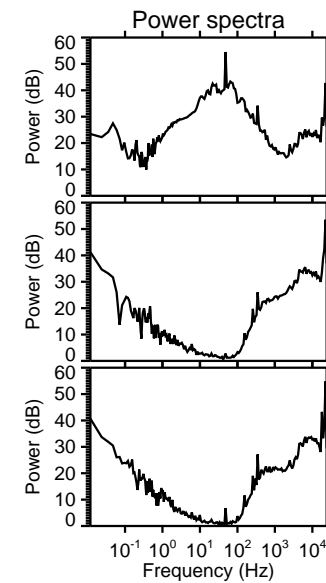
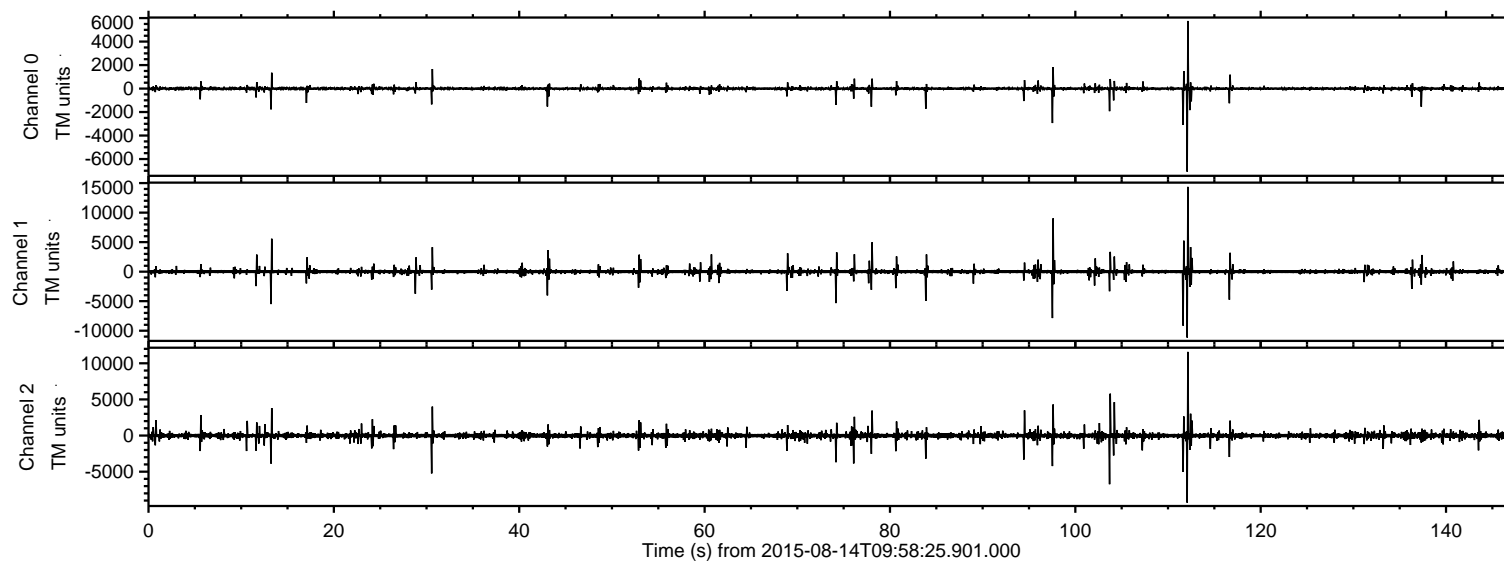

ELMAVAN 3D WAVEFORMS (Measured data sampled at 50 kHz) 51000 packets of 144 samples from 2015-08-14T09:58:25.901.000. Part 113/147

Processed Fri Aug 14 12:05:31 2015 by ELM ver.2012-10-06 from 001__elm20150814_095824__dat00.bin

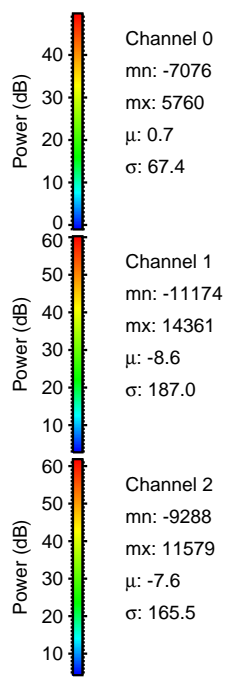
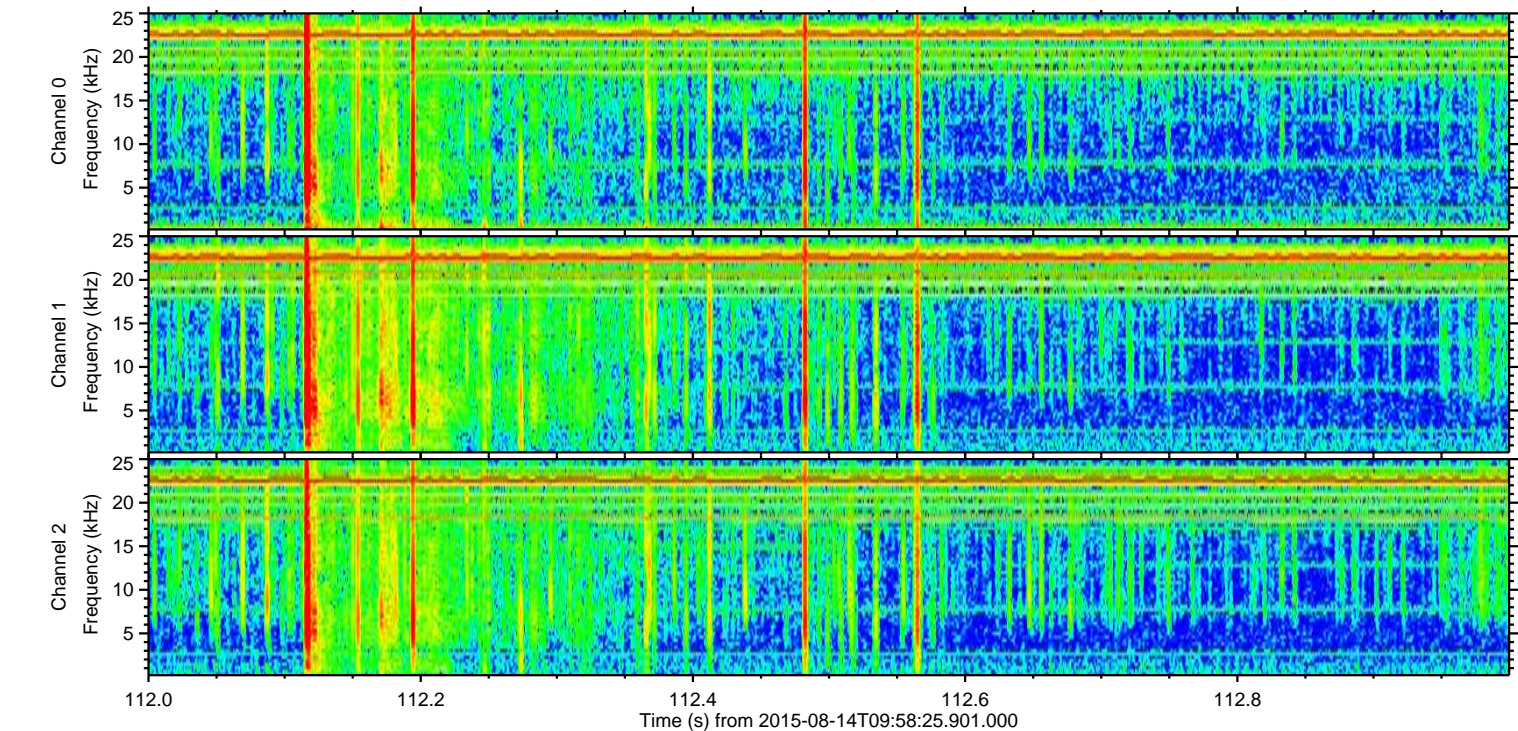
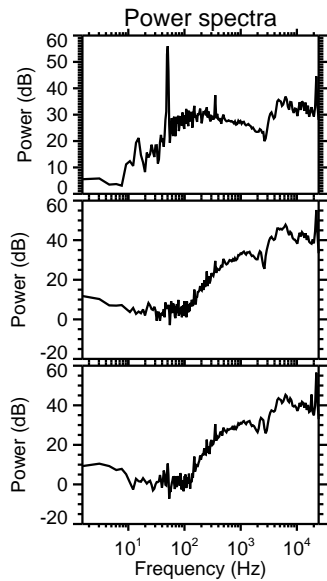
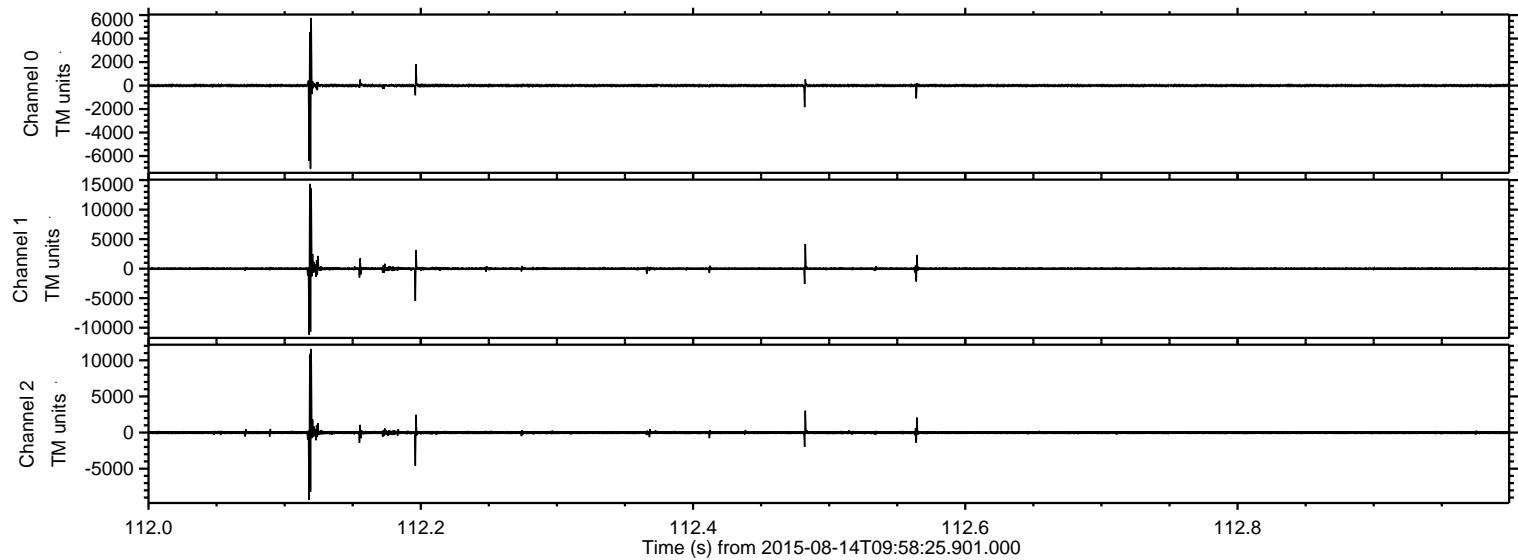

ELMAVAN 3D WAVEFORMS (Measured data sampled at 50 kHz) 51000 packets of 144 samples from 2015-08-14T09:58:25.901.000. Part 112/147

Processed Fri Aug 14 12:05:32 2015 by ELM ver.2012-10-06 from 001__elm20150814_095824__dat00.bin

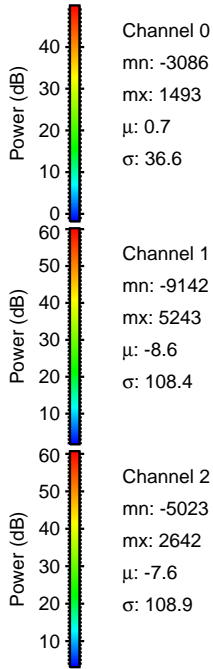
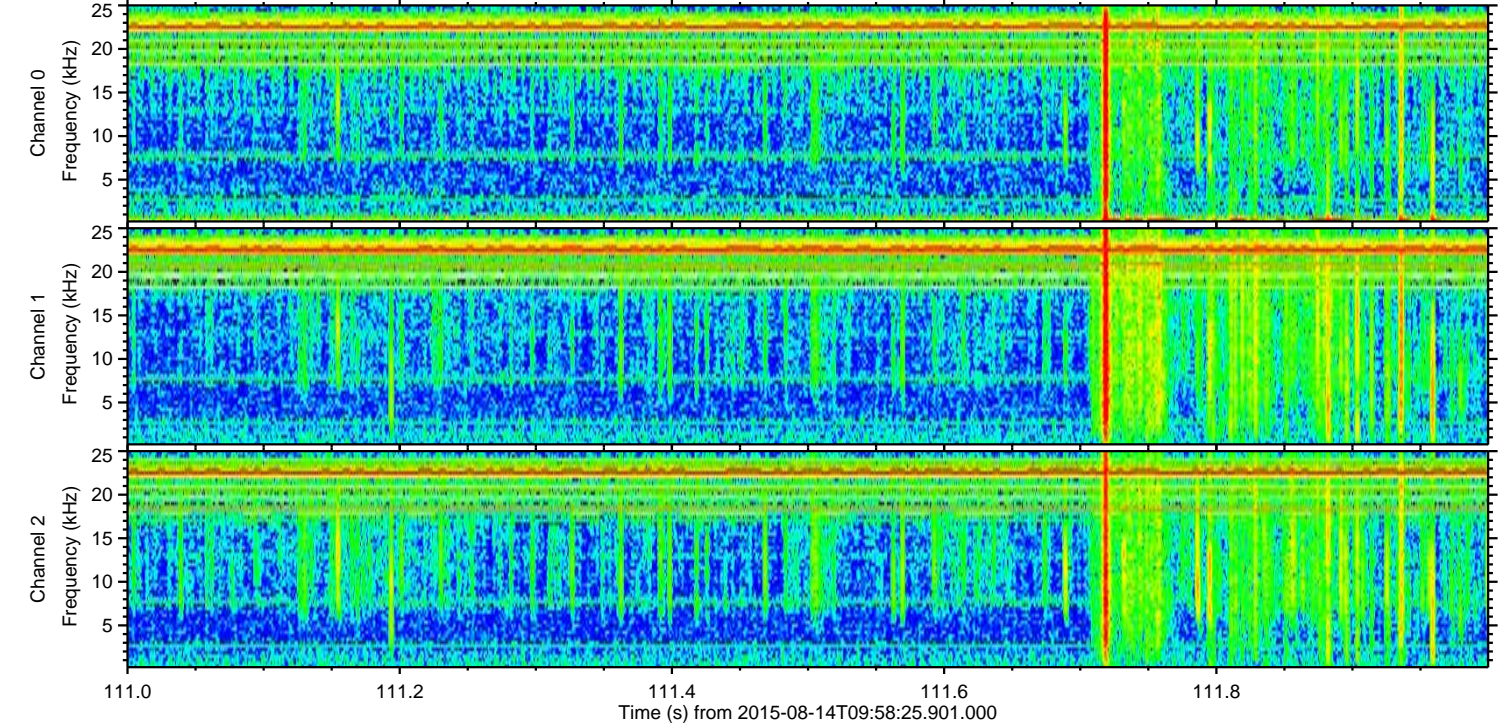
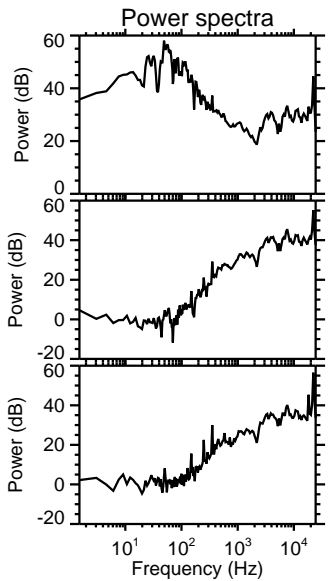
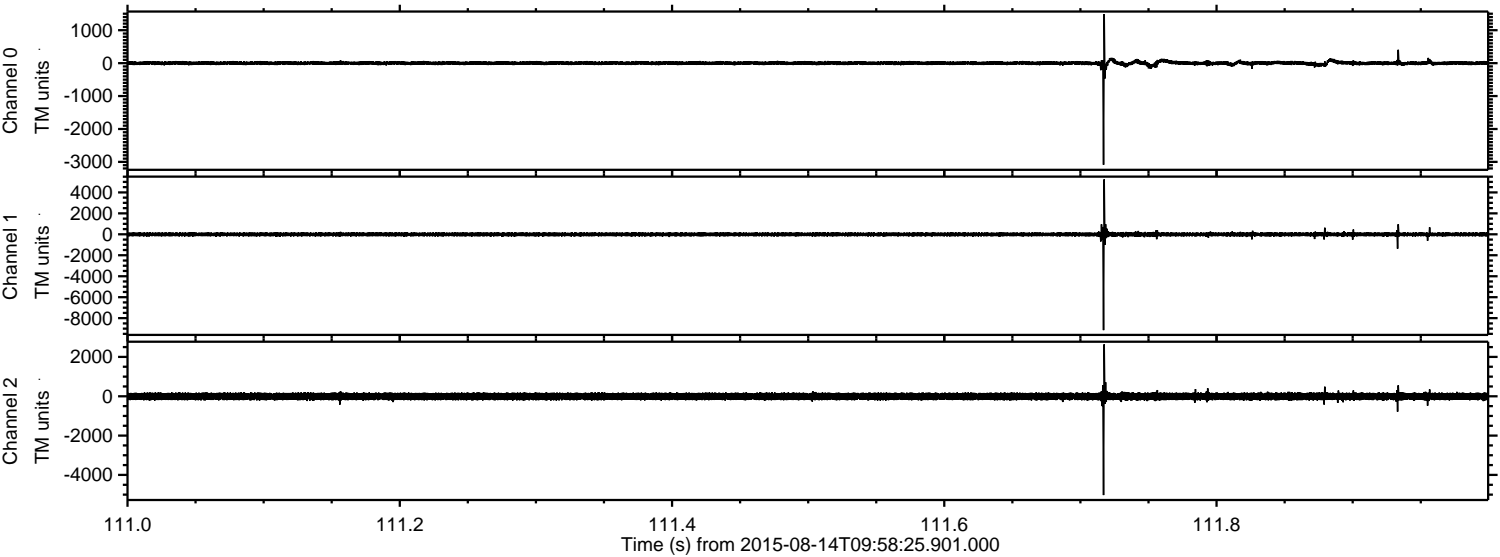

Channel 0
mn: -3086
mx: 1493
 μ : 0.7
 σ : 36.6

Channel 1
mn: -9142
mx: 5243
 μ : -8.6
 σ : 108.4

Channel 2
mn: -5023
mx: 2642
 μ : -7.6
 σ : 108.9

Processed Fri Aug 14 12:05:33 2015 by ELM ver.2012-10-06 from 001__elm20150814_095824__dat00.bin

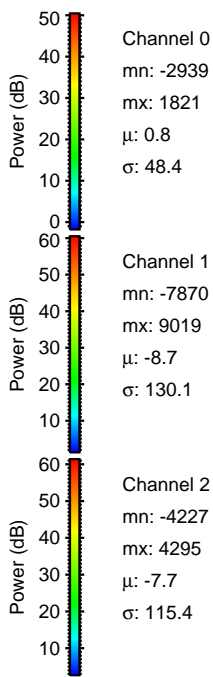
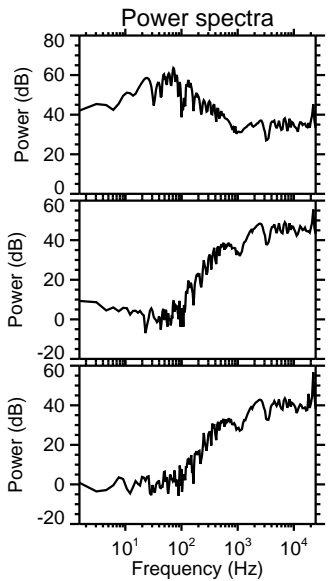
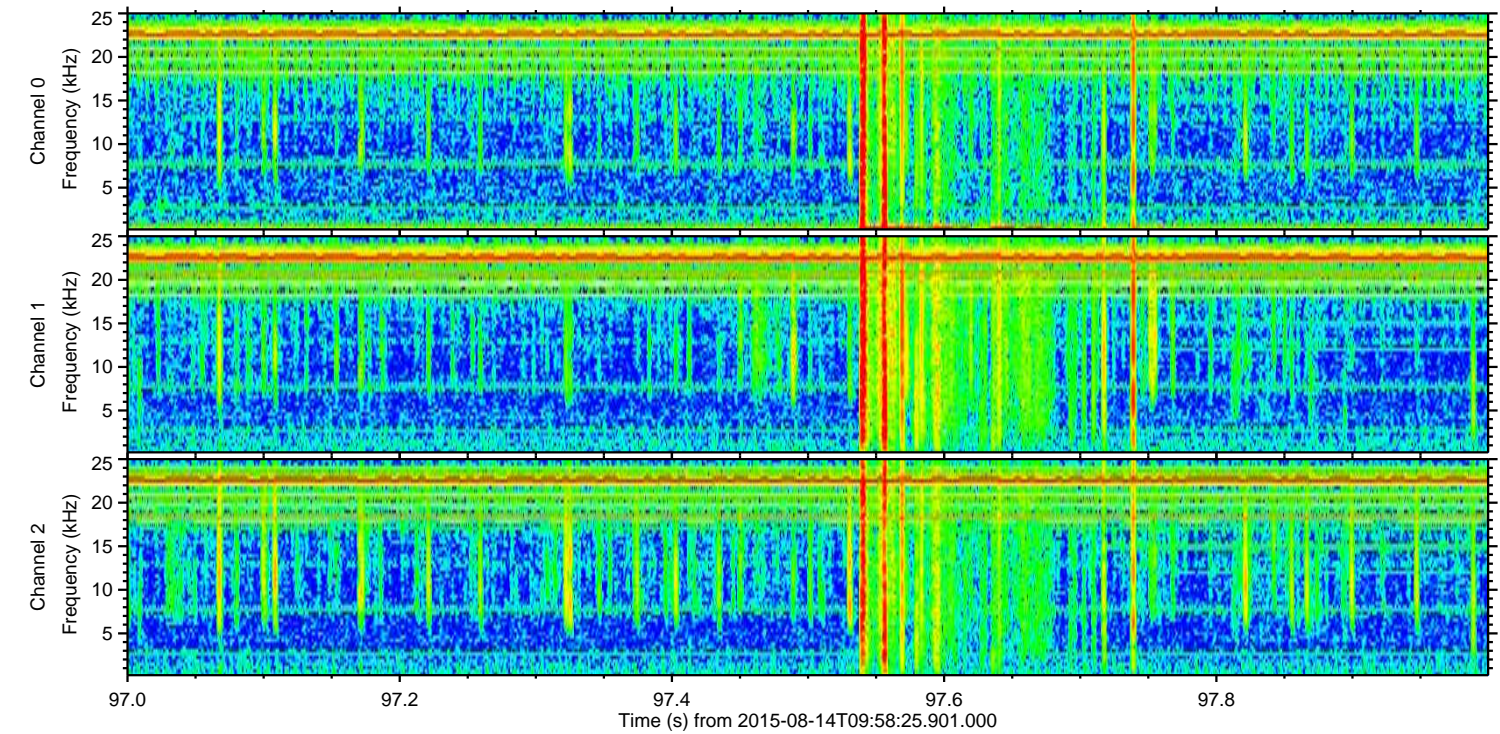
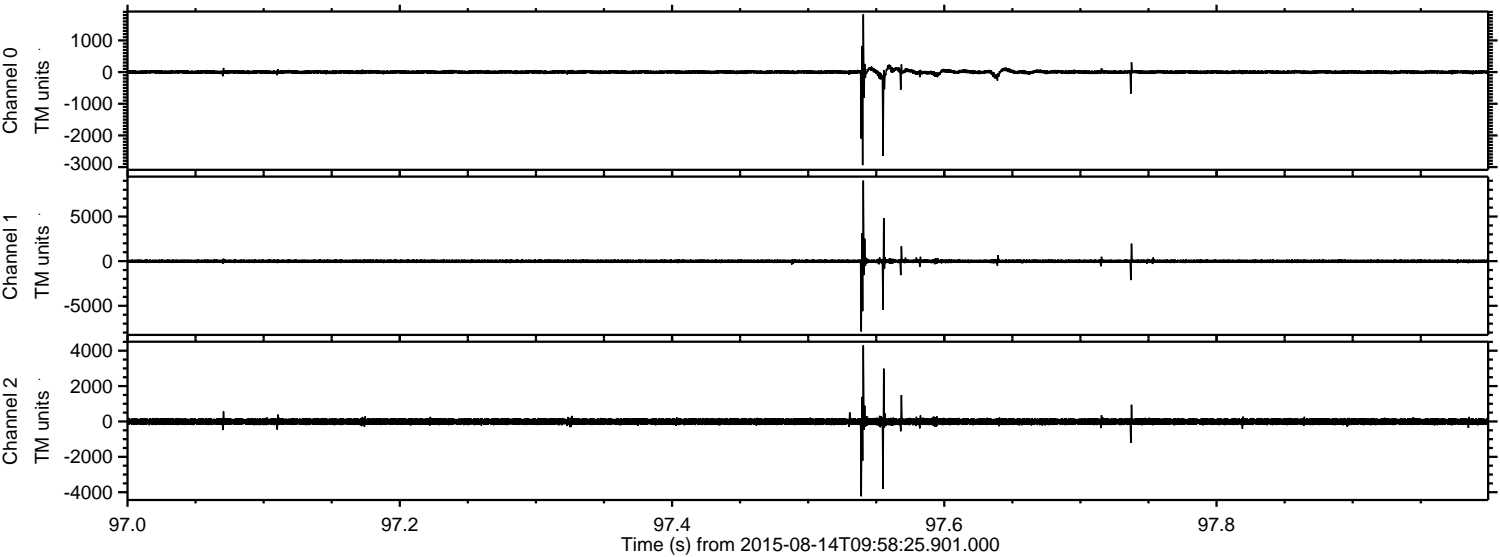

ELMAVAN 3D WAVEFORMS (Measured data sampled at 50 kHz) 51000 packets of 144 samples from 2015-08-14T09:58:25.901.000. Part 104/147

Processed Fri Aug 14 12:05:34 2015 by ELM ver.2012-10-06 from 001__elm20150814_095824__dat00.bin

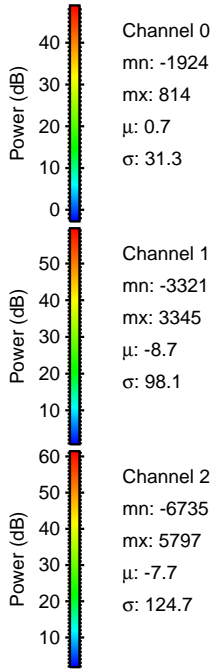
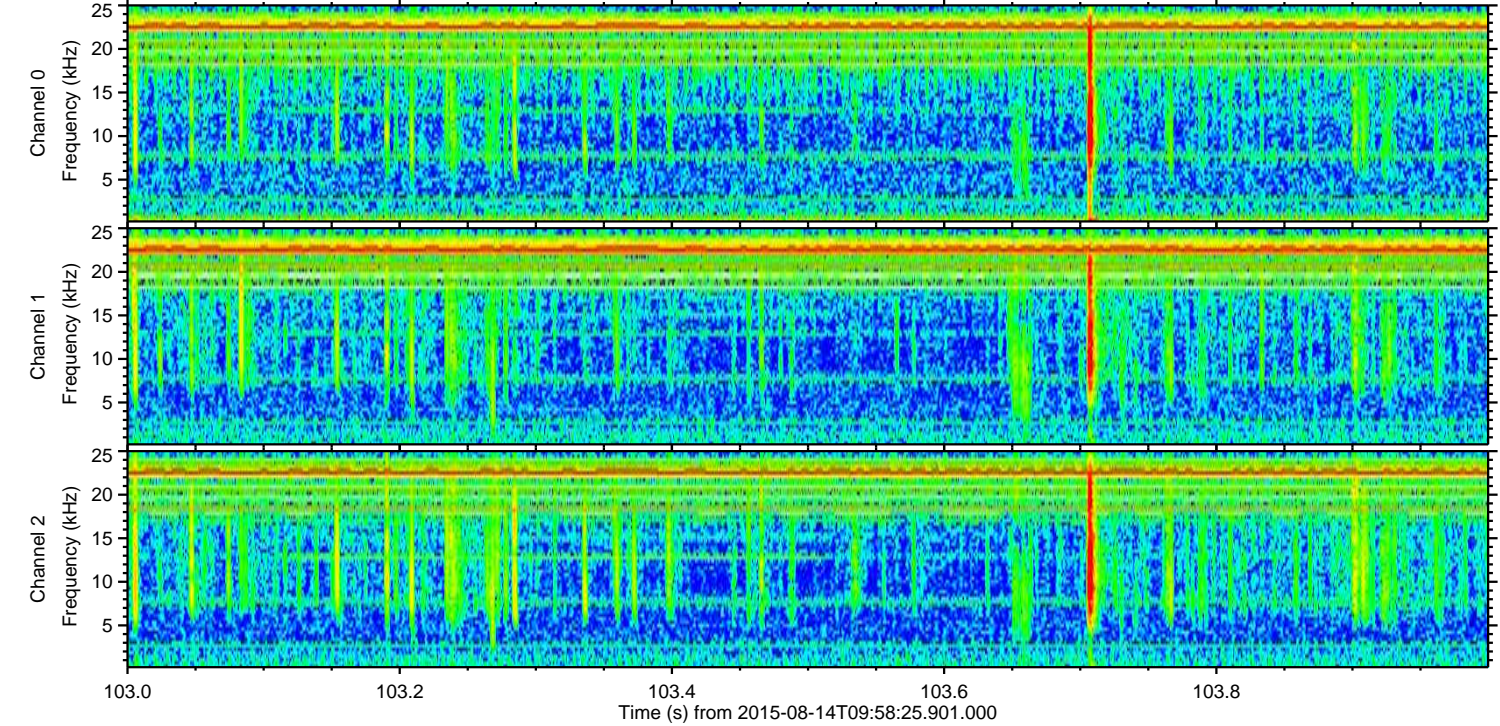
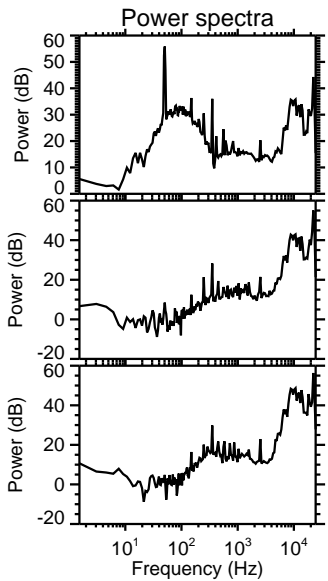
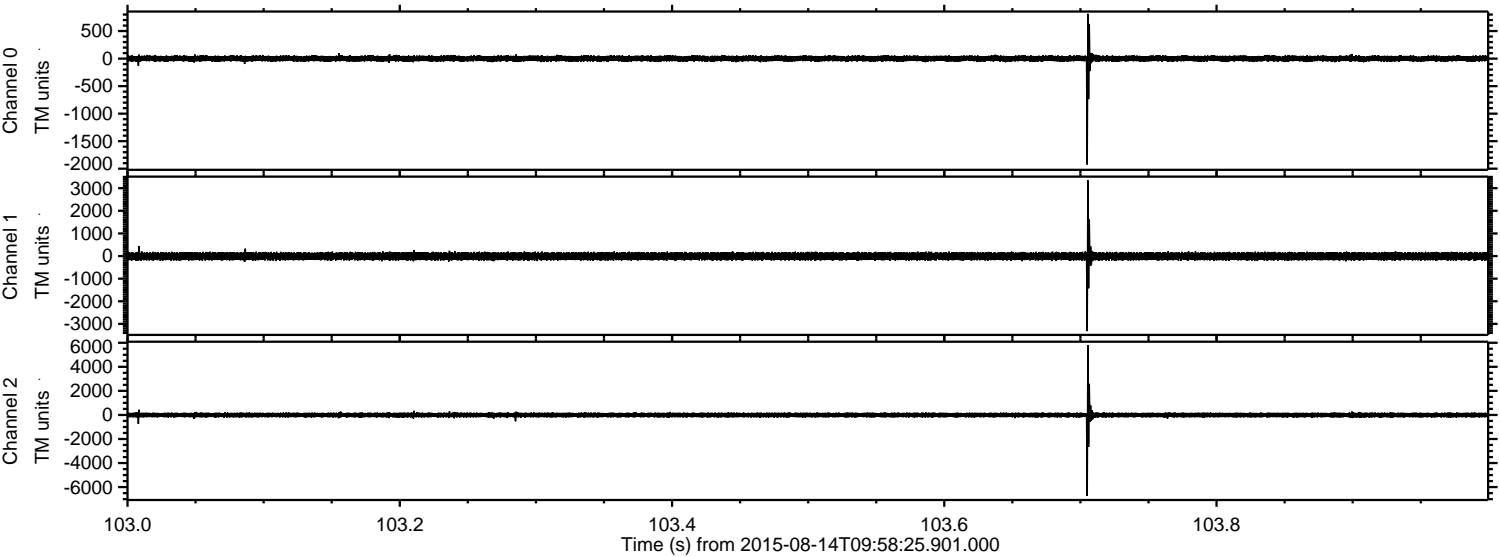

Channel 0
mn: -1924
mx: 814
 μ : 0.7
 σ : 31.3

Channel 1
mn: -3321
mx: 3345
 μ : -8.7
 σ : 98.1

Channel 2
mn: -6735
mx: 5797
 μ : -7.7
 σ : 124.7

Processed Fri Aug 14 12:05:35 2015 by ELM ver.2012-10-06 from 001__elm20150814_095824__dat00.bin

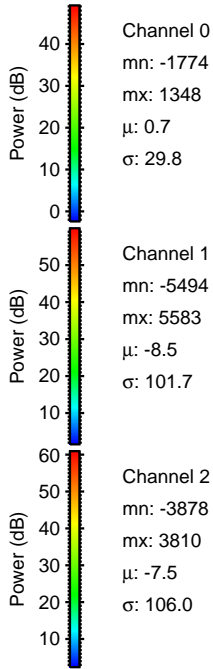
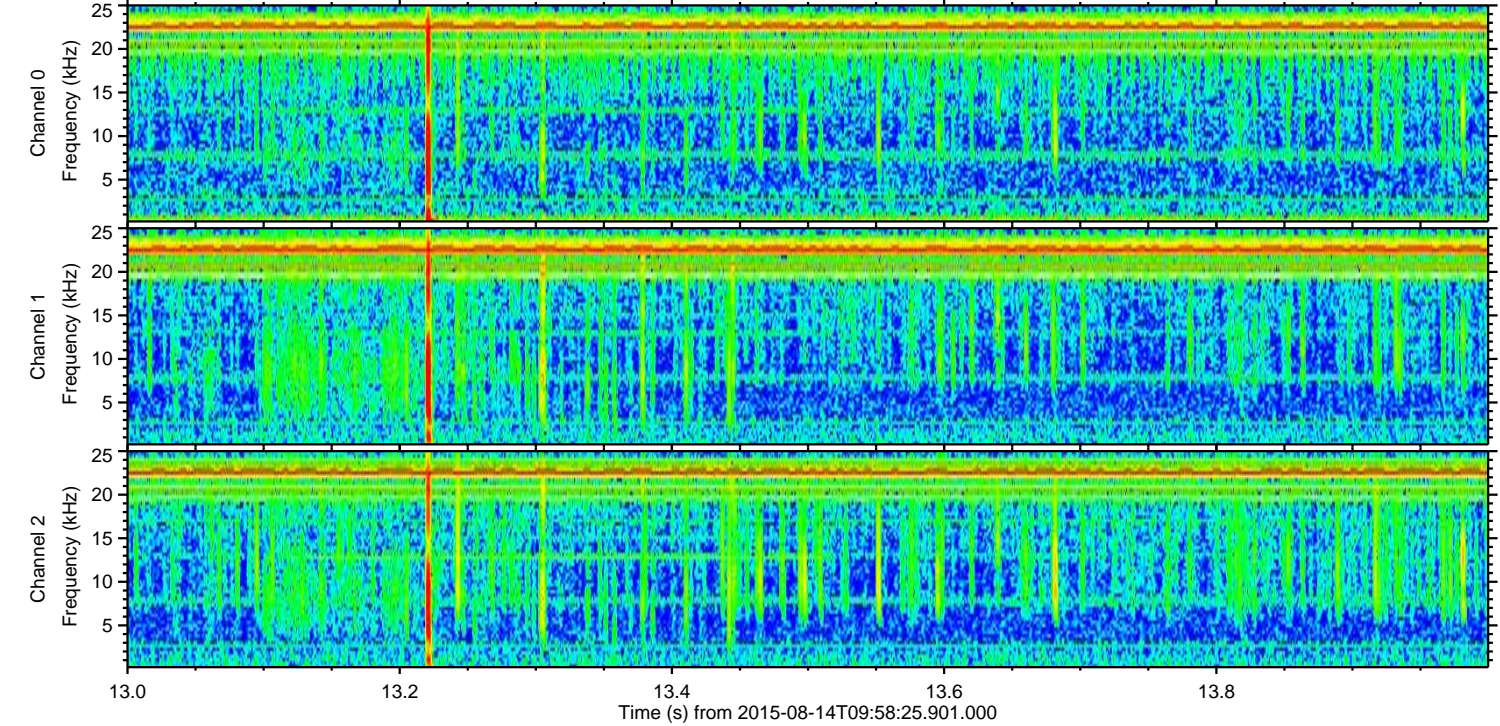
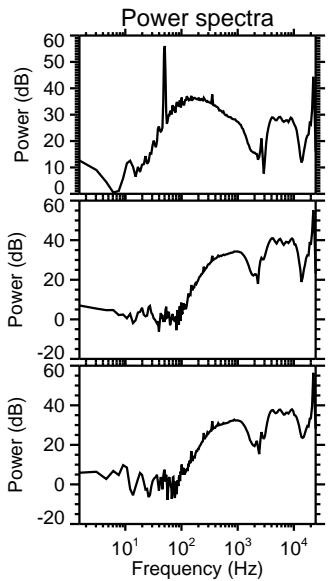
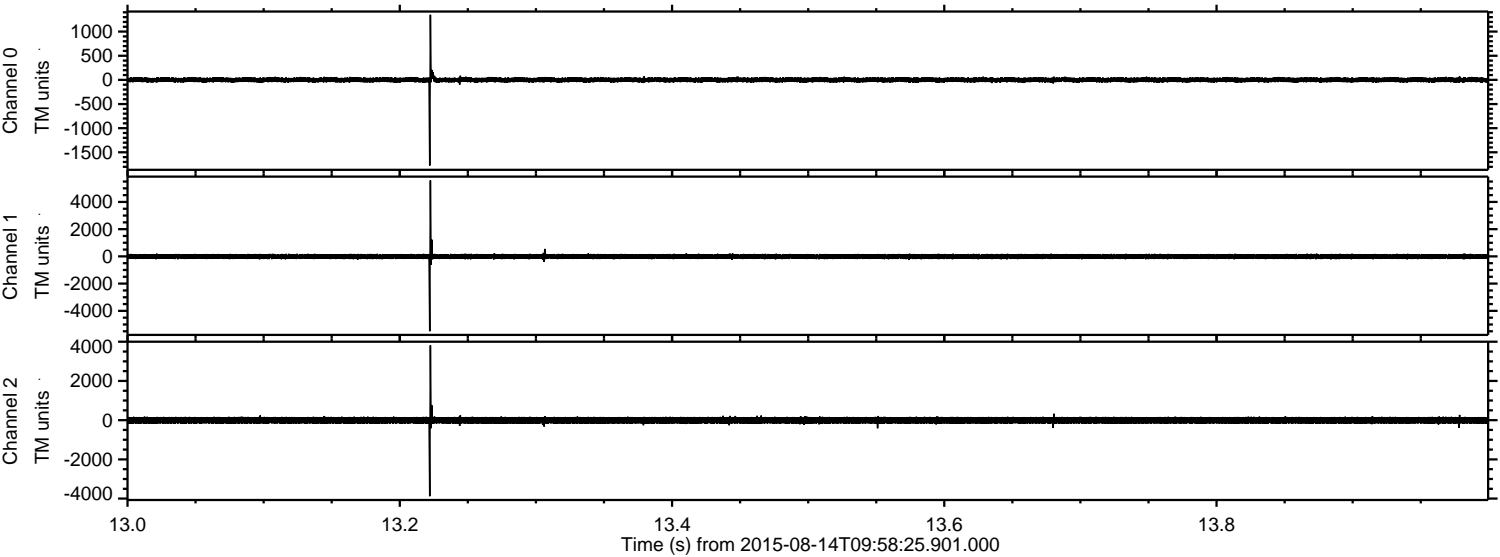

Processed Fri Aug 14 12:05:36 2015 by ELM ver.2012-10-06 from 001__elm20150814_095824__dat00.bin

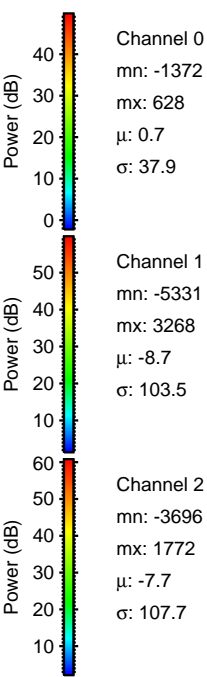
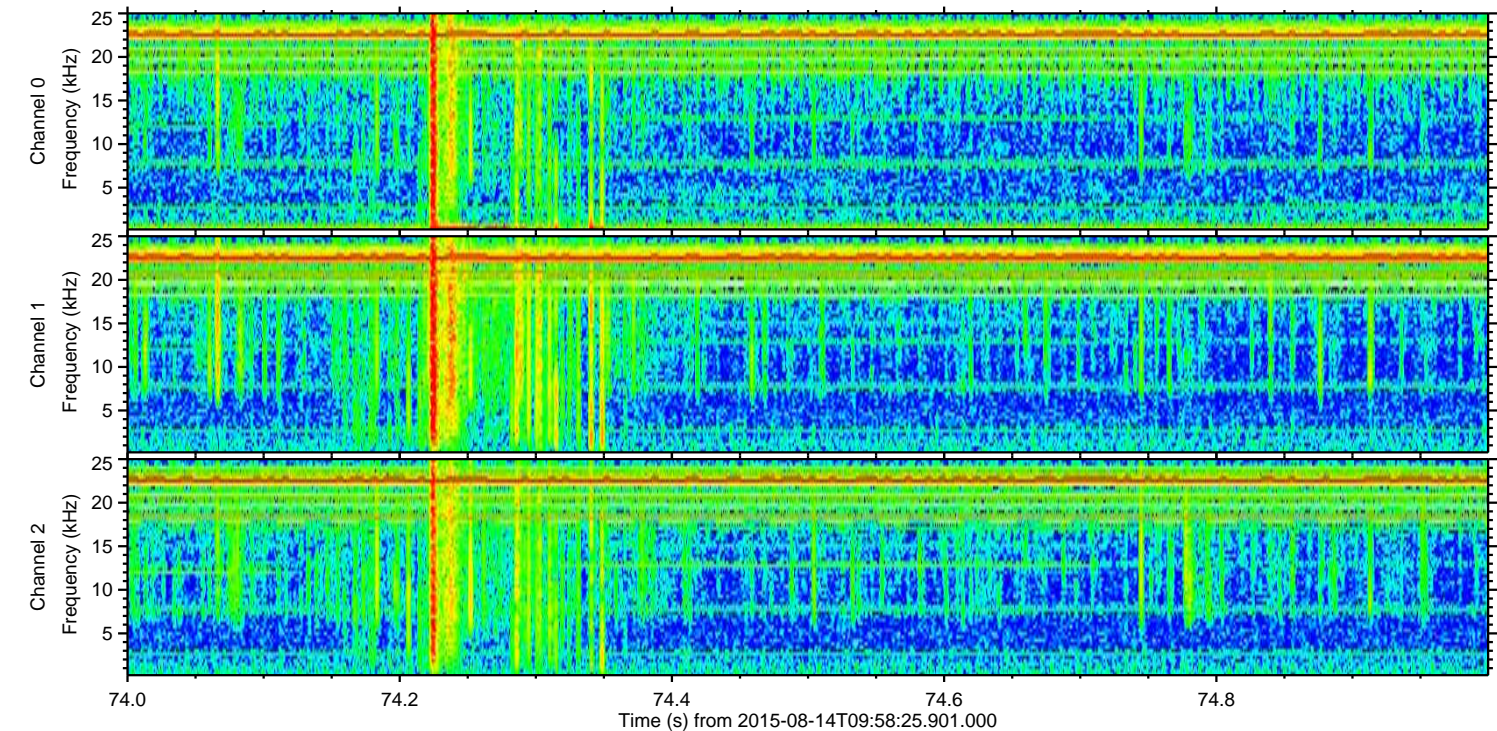
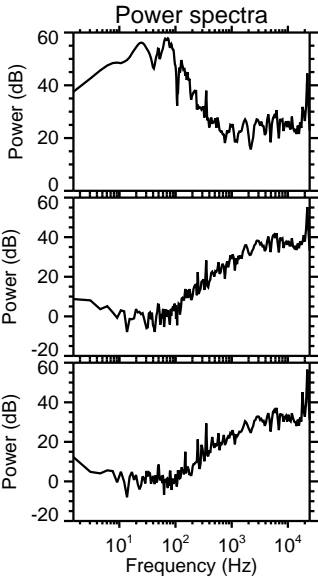
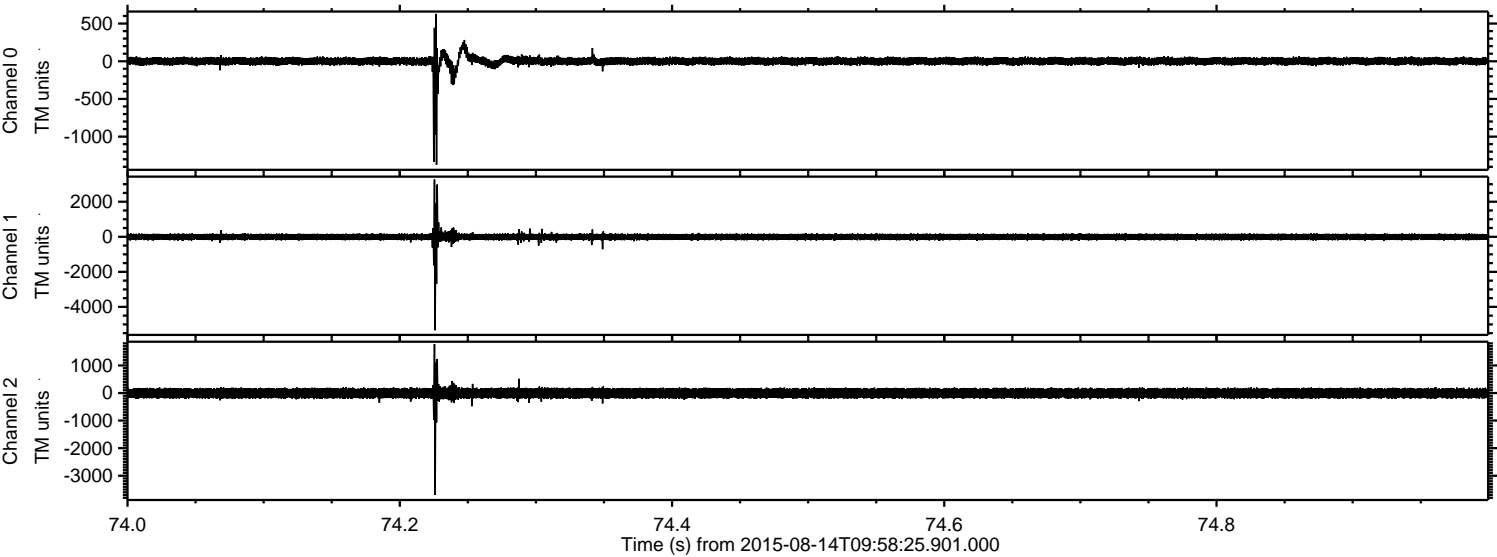

Channel 0
mn: -1372
mx: 628
 μ : 0.7
 σ : 37.9

Channel 1
mn: -5331
mx: 3268
 μ : -8.7
 σ : 103.5

Channel 2
mn: -3696
mx: 1772
 μ : -7.7
 σ : 107.7

Processed Fri Aug 14 12:05:37 2015 by ELM ver.2012-10-06 from 001__elm20150814_095824__dat00.bin

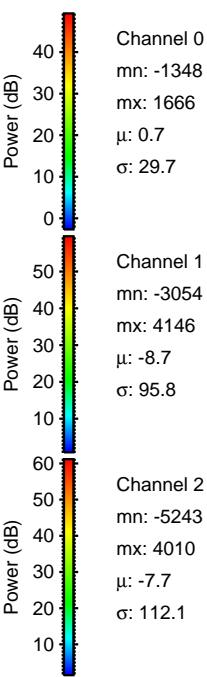
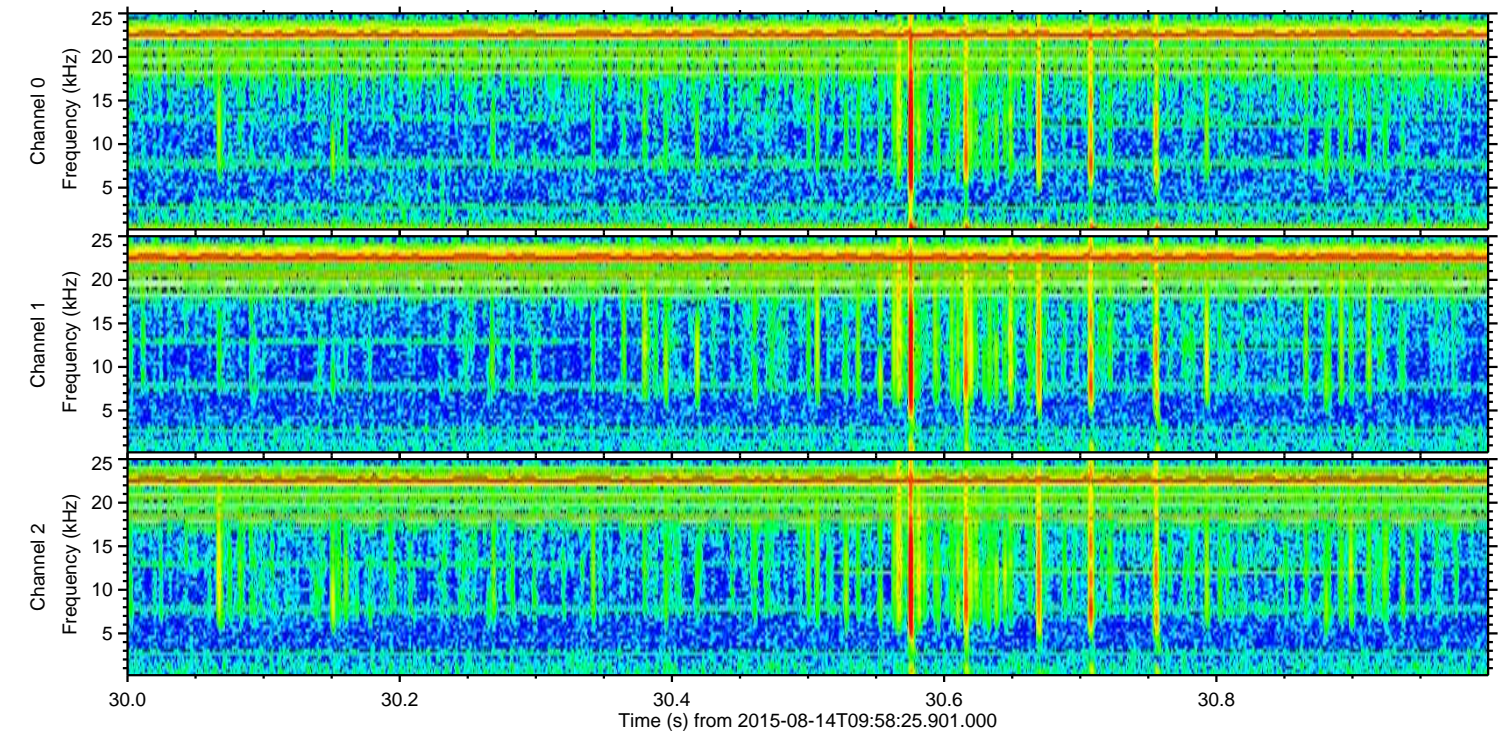
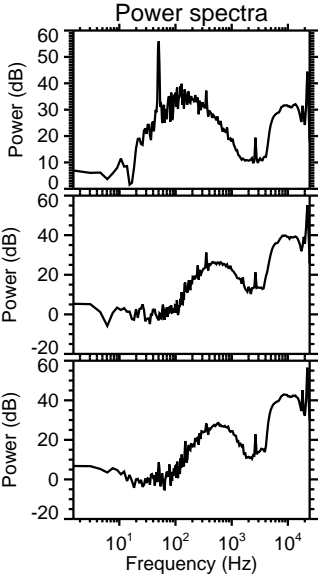
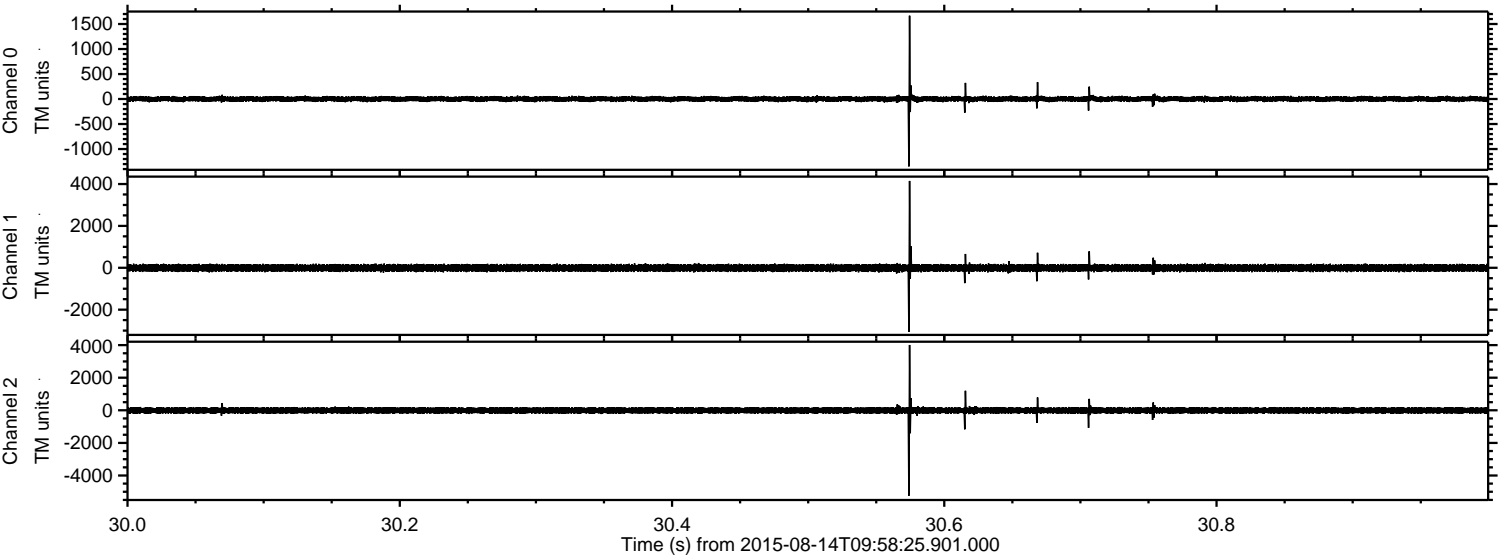

Processed Fri Aug 14 12:05:38 2015 by ELM ver.2012-10-06 from 001__elm20150814_095824__dat00.bin

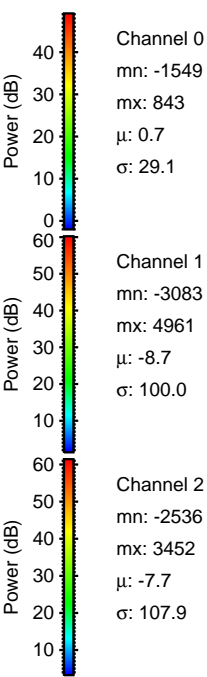
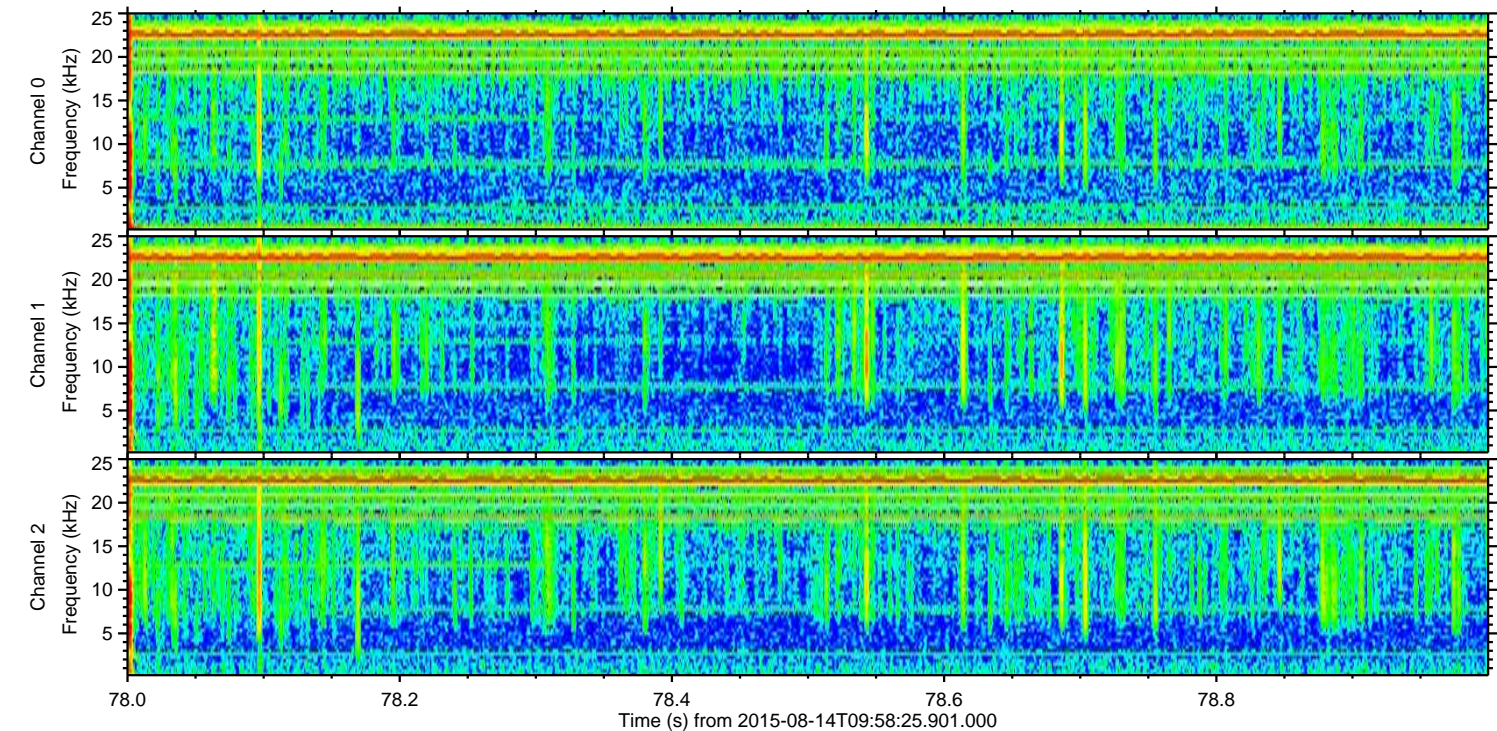
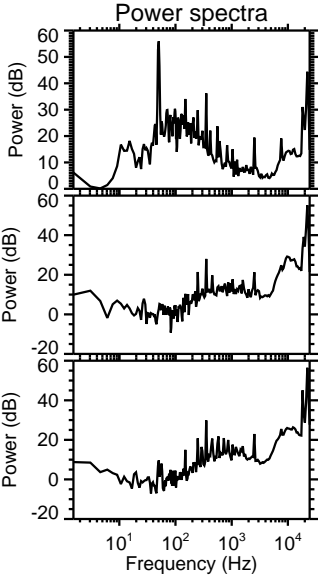
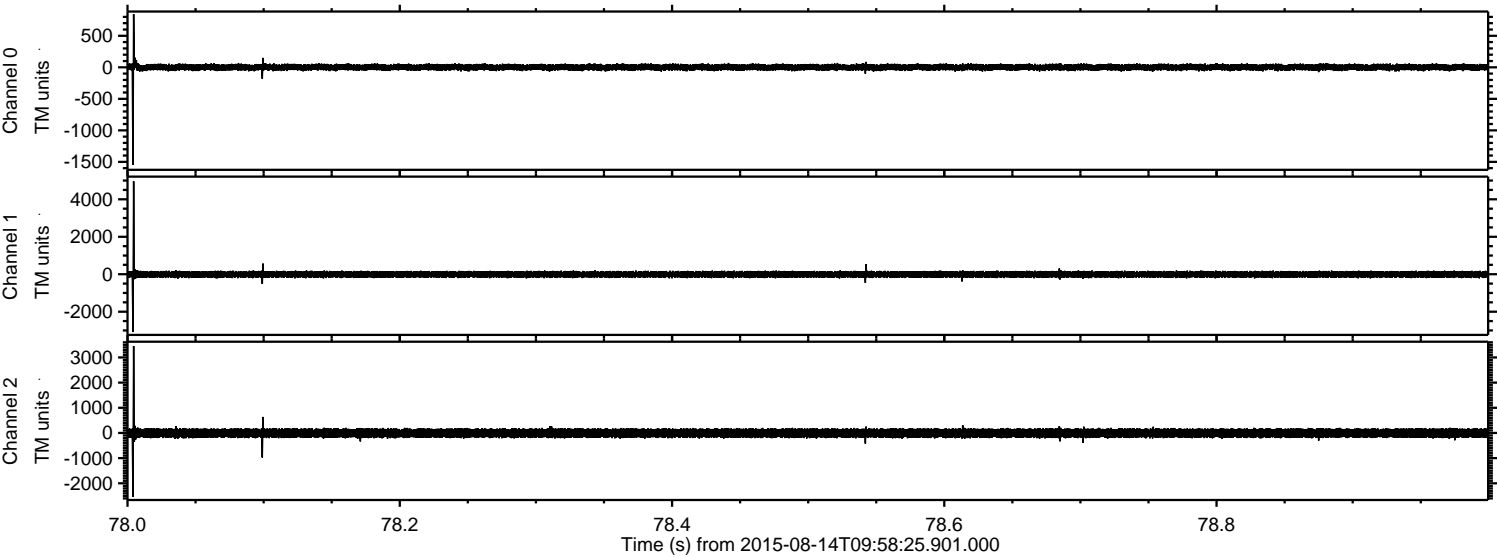

Processed Fri Aug 14 12:05:39 2015 by ELM ver.2012-10-06 from 001__elm20150814_095824__dat00.bin

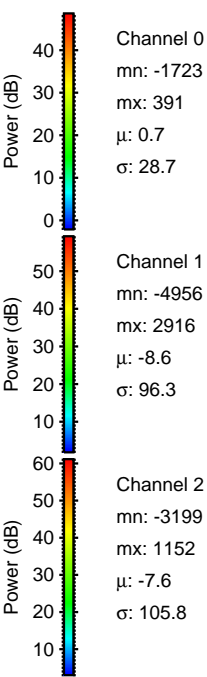
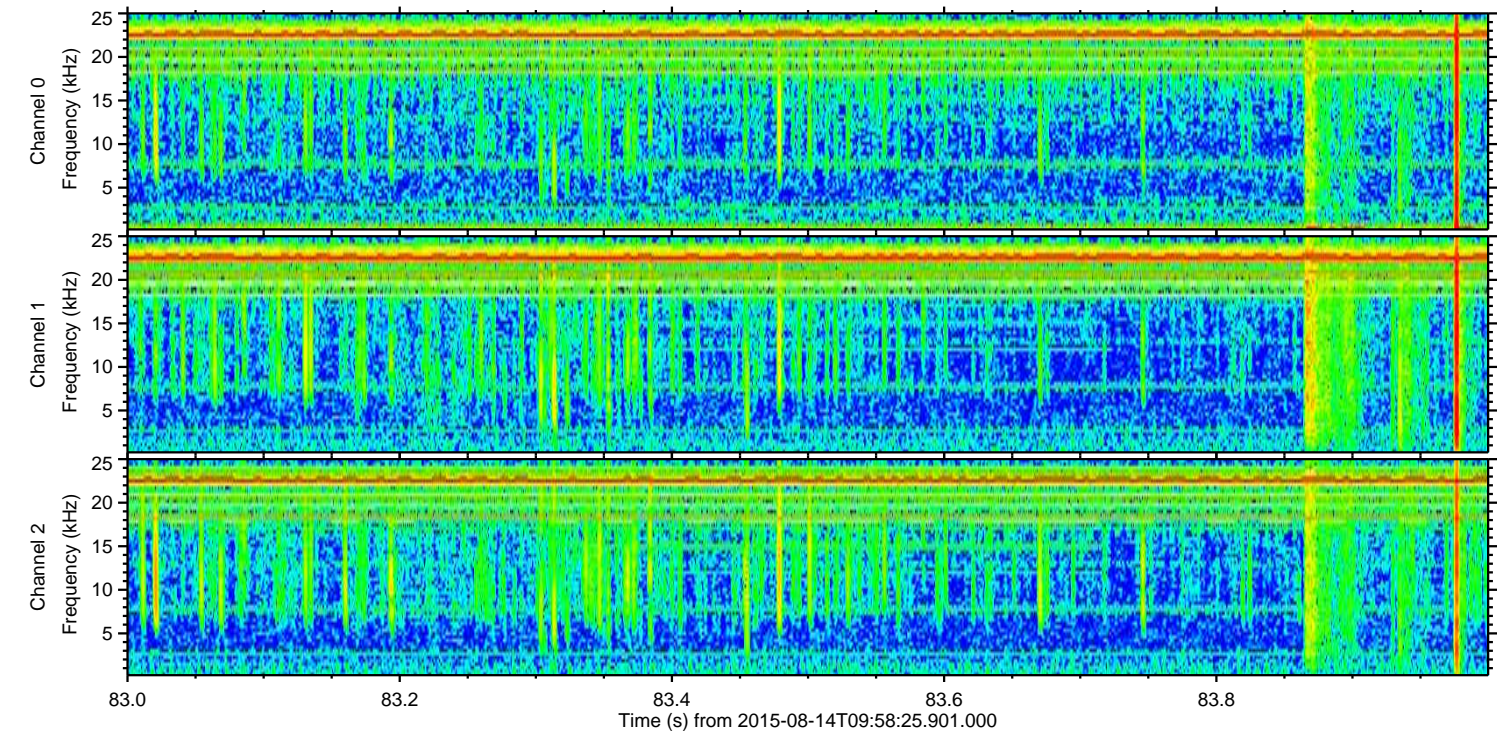
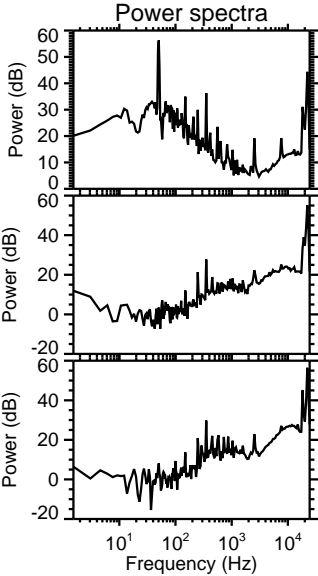
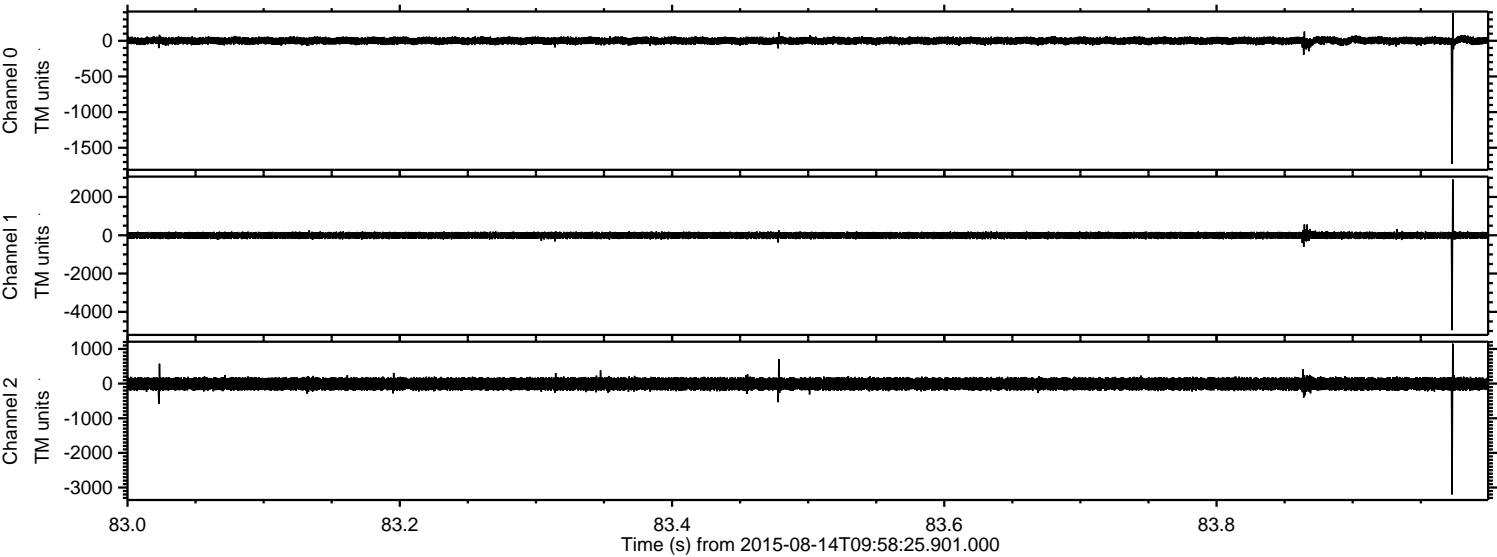

Channel 0
mn: -1723
mx: 391
 μ : 0.7
 σ : 28.7

Channel 1
mn: -4956
mx: 2916
 μ : -8.6
 σ : 96.3

Channel 2
mn: -3199
mx: 1152
 μ : -7.6
 σ : 105.8

Processed Fri Aug 14 12:05:40 2015 by ELM ver.2012-10-06 from 001__elm20150814_095824__dat00.bin

