

ELMAVAN 3D WAVEFORMS (Measured data sampled at 50 kHz) 51000 packets of 144 samples from 2015-08-14T04:28:11.131.000.

Processed Fri Aug 14 06:34:04 2015 by ELM ver.2012-10-06 from 001__elm20150814_042810__dat00.bin

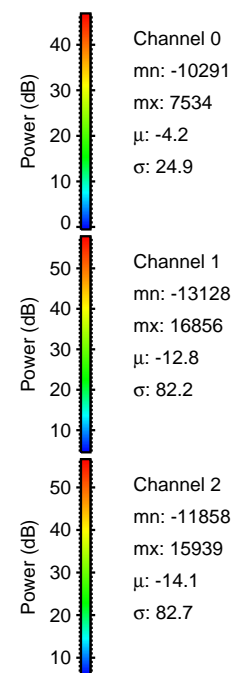
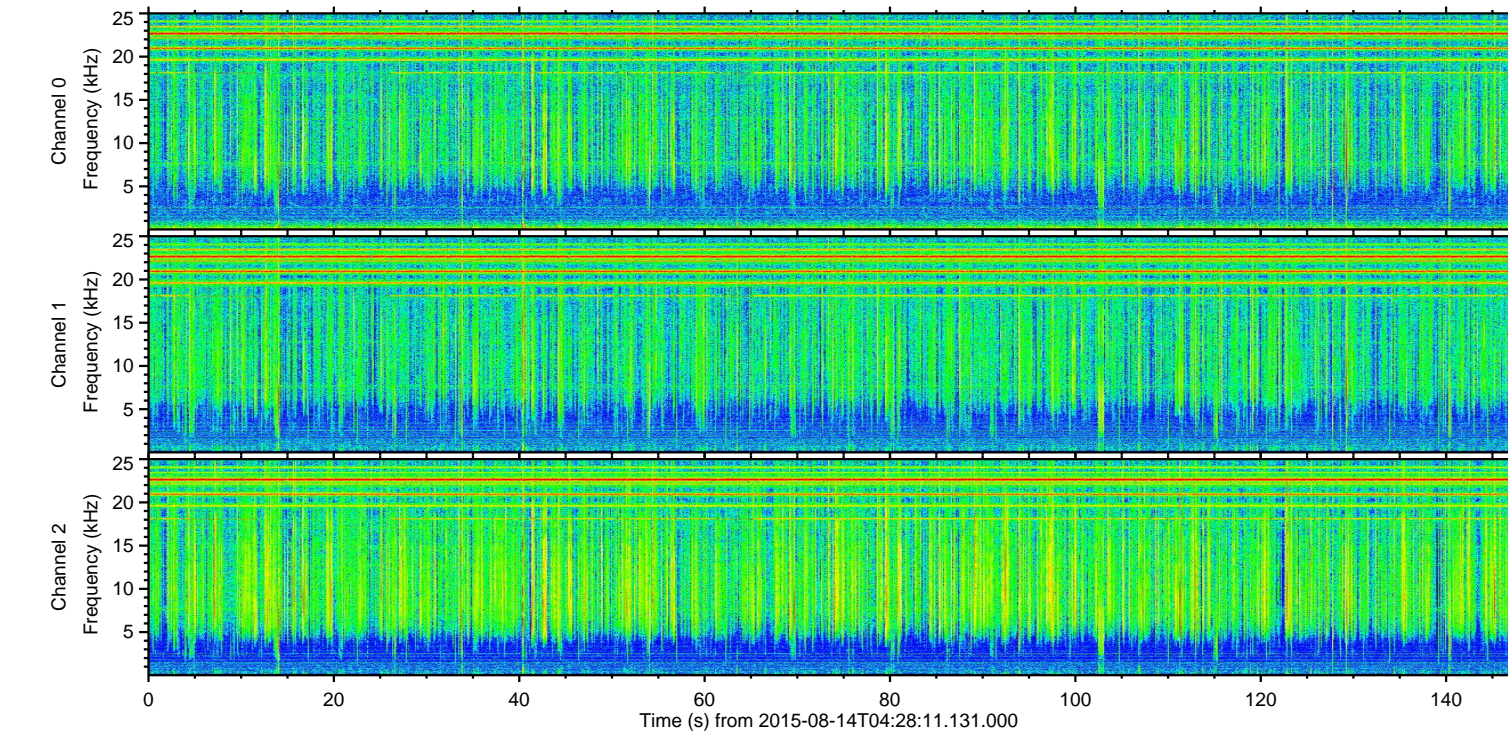
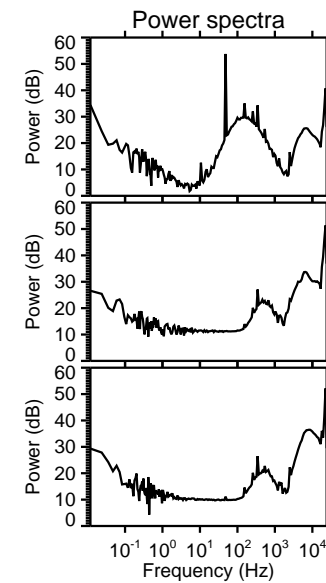
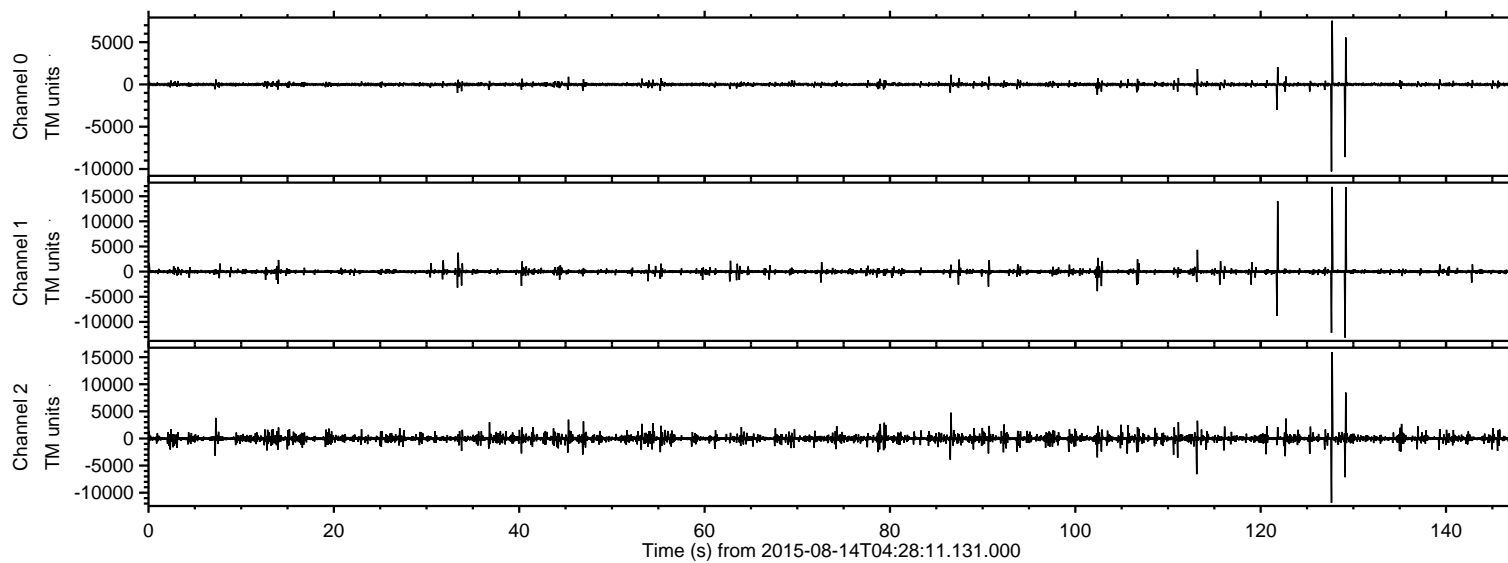

ELMAVAN 3D WAVEFORMS (Measured data sampled at 50 kHz) 51000 packets of 144 samples from 2015-08-14T04:28:11.131.000. Part 128/147

Processed Fri Aug 14 06:34:20 2015 by ELM ver.2012-10-06 from 001__elm20150814_042810__dat00.bin

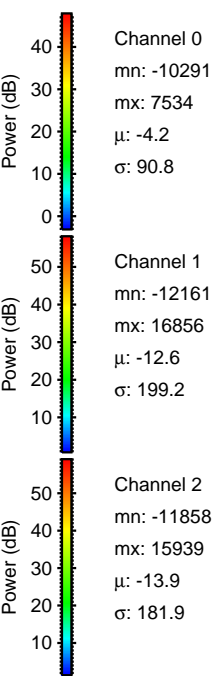
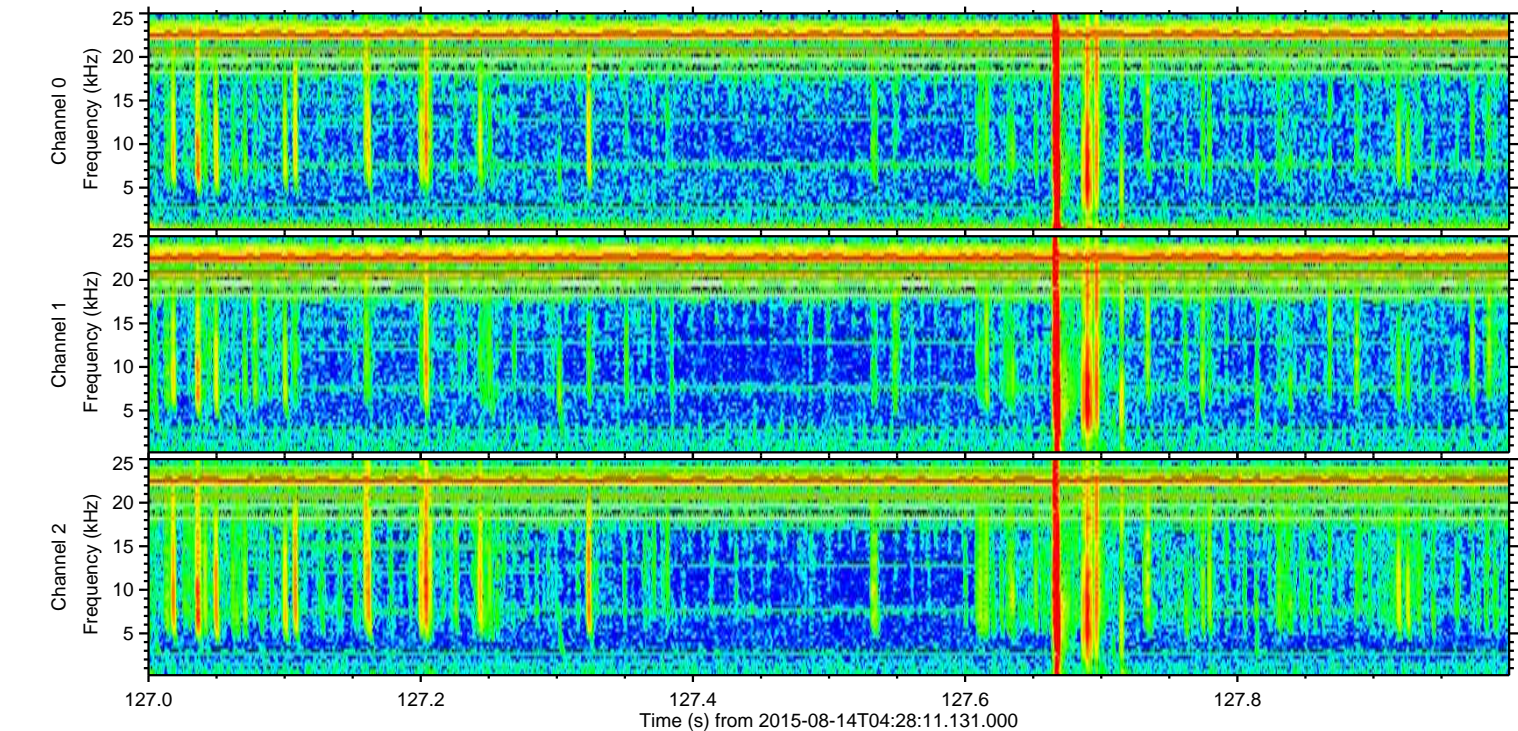
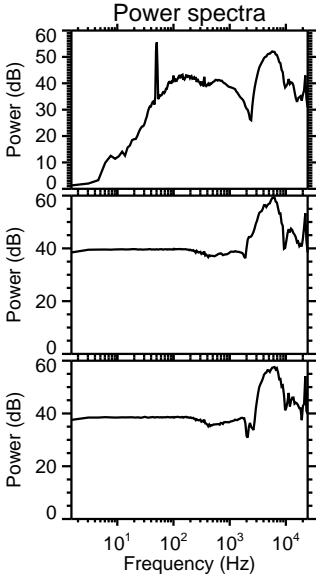
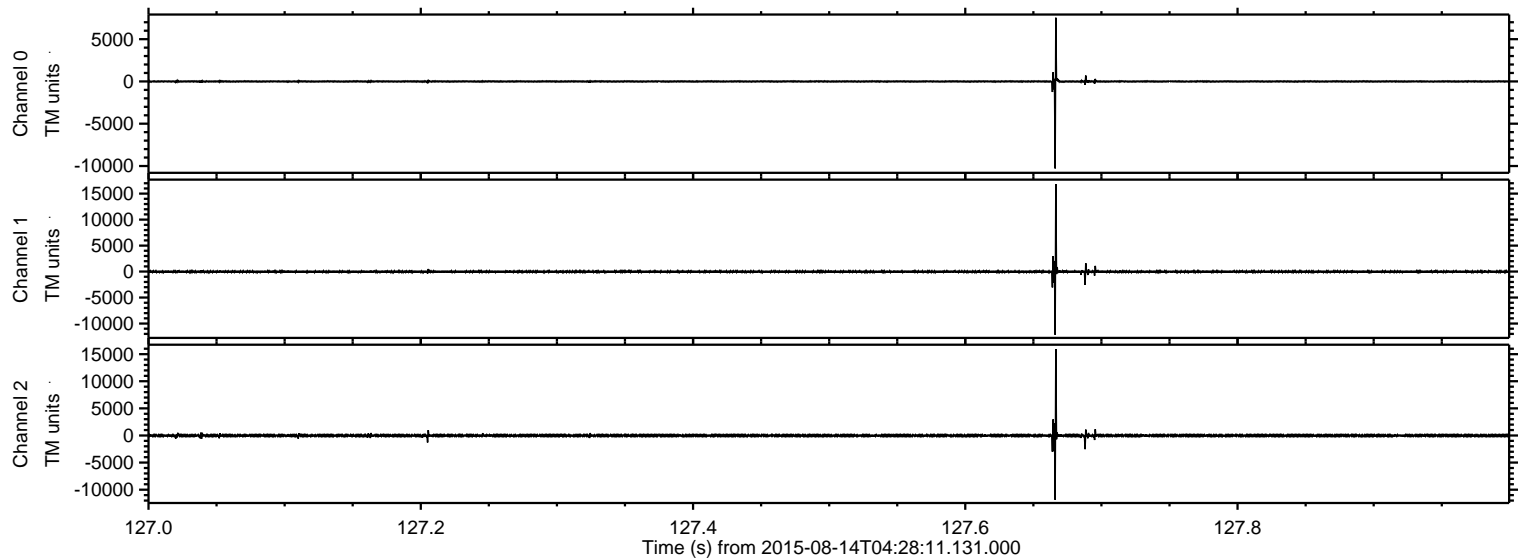

ELMAVAN 3D WAVEFORMS (Measured data sampled at 50 kHz) 51000 packets of 144 samples from 2015-08-14T04:28:11.131.000. Part 130/147

Processed Fri Aug 14 06:34:21 2015 by ELM ver.2012-10-06 from 001__elm20150814_042810__dat00.bin

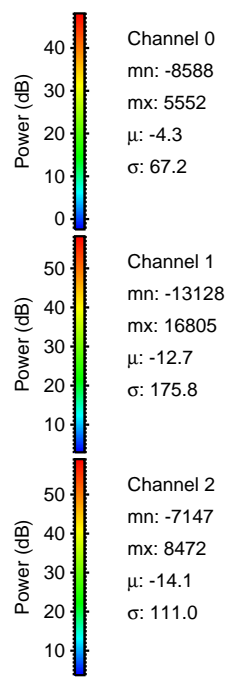
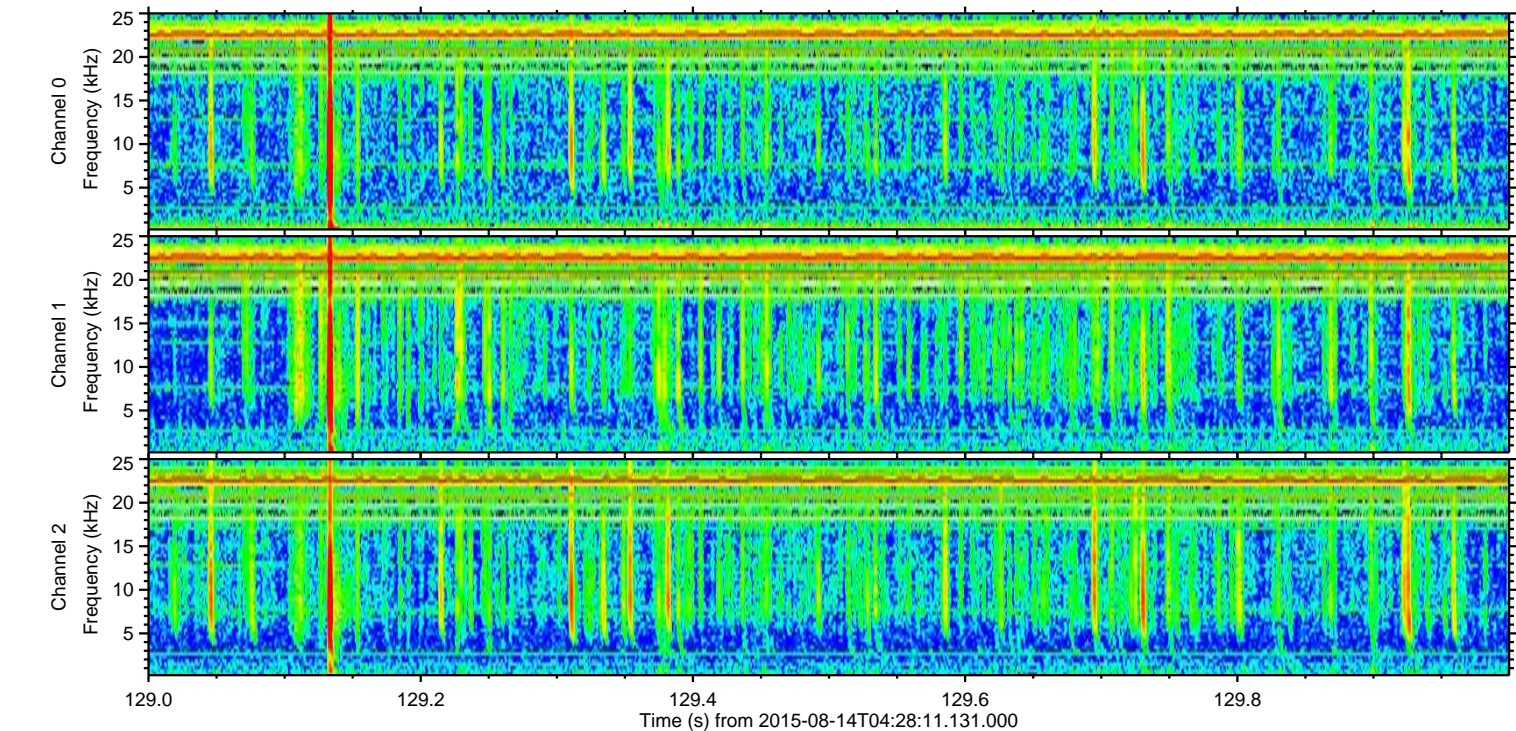
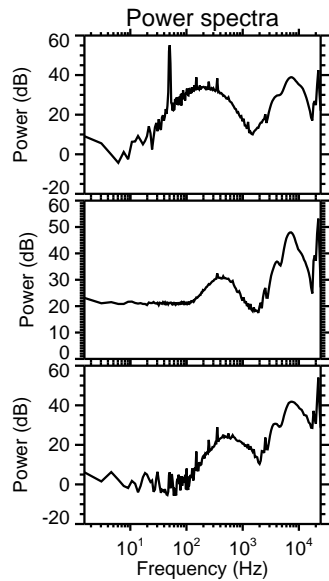
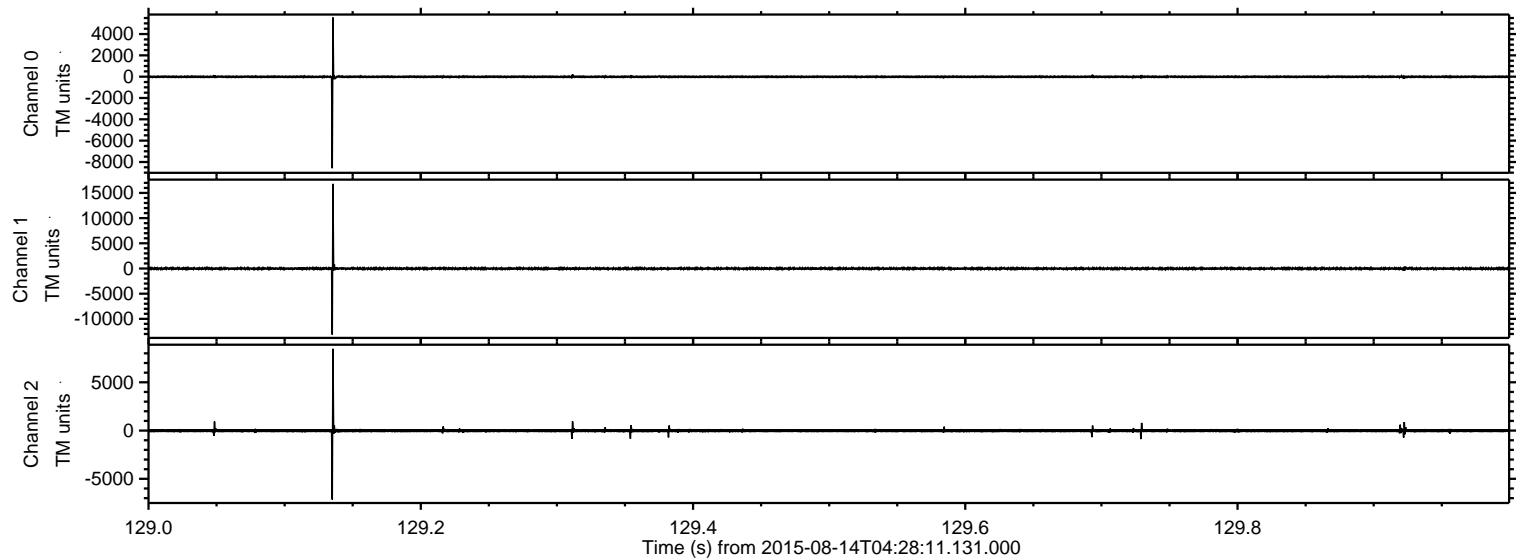

ELMAVAN 3D WAVEFORMS (Measured data sampled at 50 kHz) 51000 packets of 144 samples from 2015-08-14T04:28:11.131.000. Part 122/147

Processed Fri Aug 14 06:34:22 2015 by ELM ver.2012-10-06 from 001__elm20150814_042810__dat00.bin

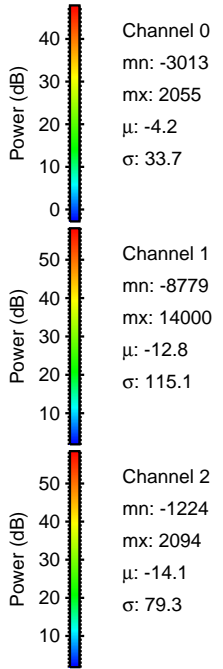
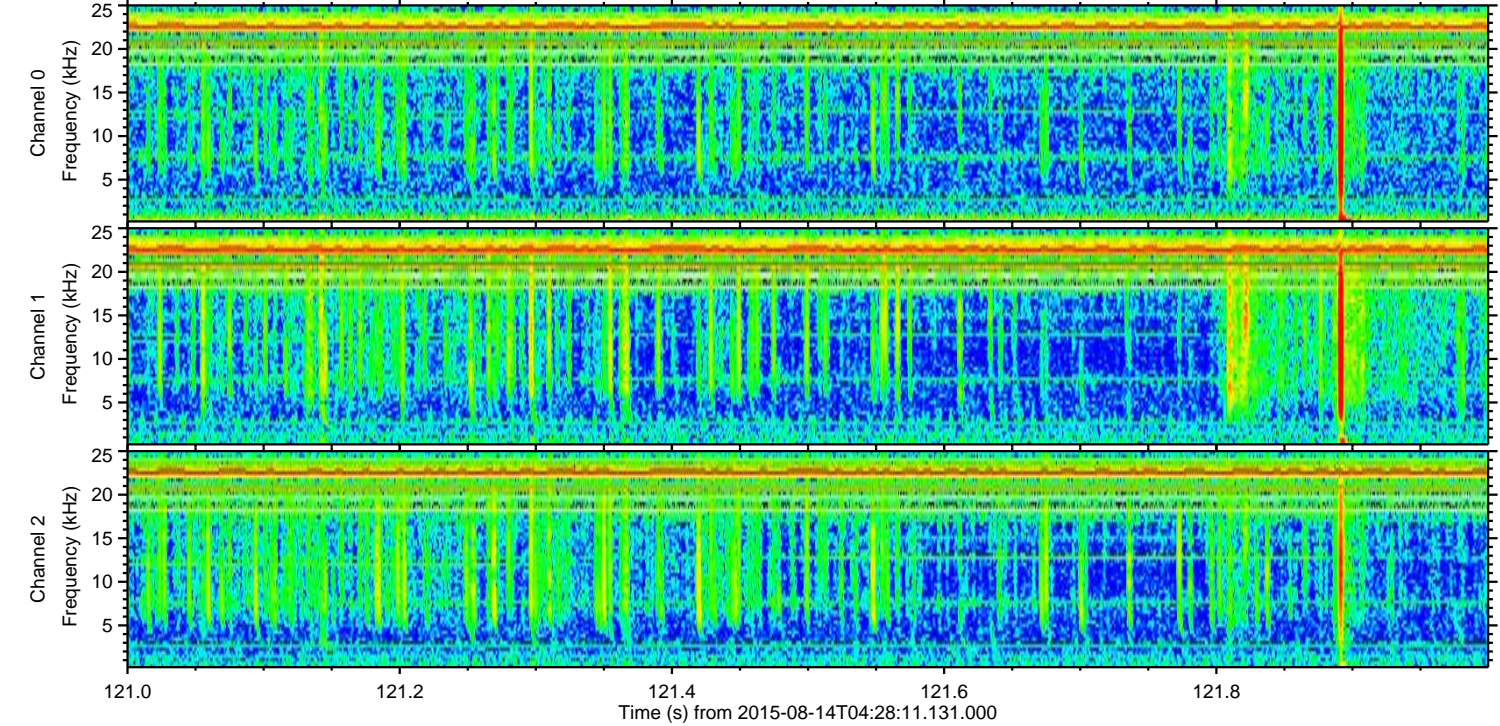
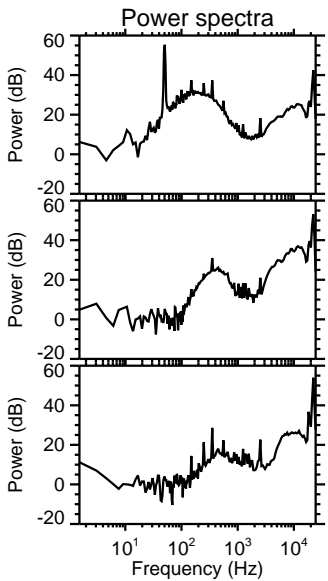
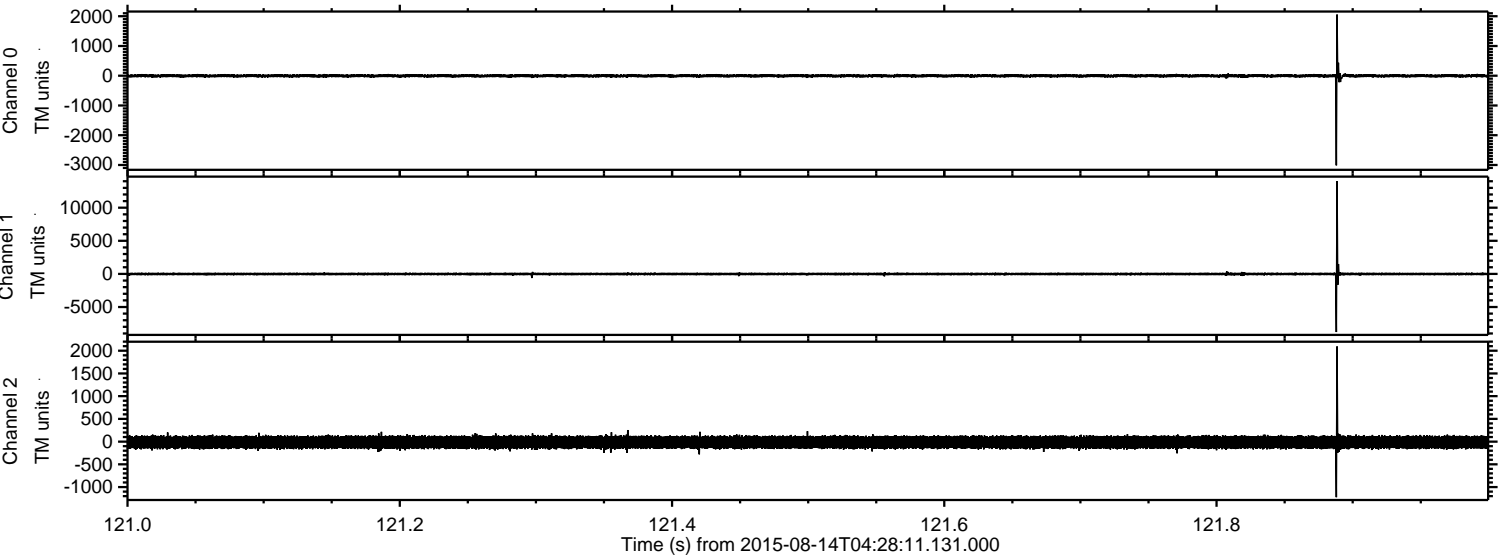

Channel 0
mn: -3013
mx: 2055
 μ : -4.2
 σ : 33.7

Channel 1
mn: -8779
mx: 14000
 μ : -12.8
 σ : 115.1

Channel 2
mn: -1224
mx: 2094
 μ : -14.1
 σ : 79.3

ELMAVAN 3D WAVEFORMS (Measured data sampled at 50 kHz) 51000 packets of 144 samples from 2015-08-14T04:28:11.131.000. Part 114/147

Processed Fri Aug 14 06:34:23 2015 by ELM ver.2012-10-06 from 001__elm20150814_042810__dat00.bin

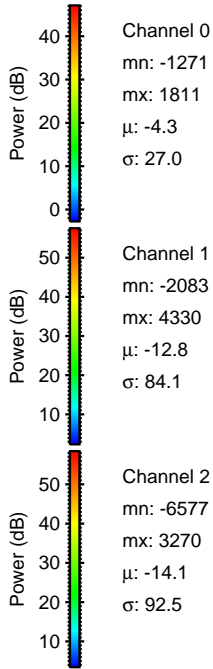
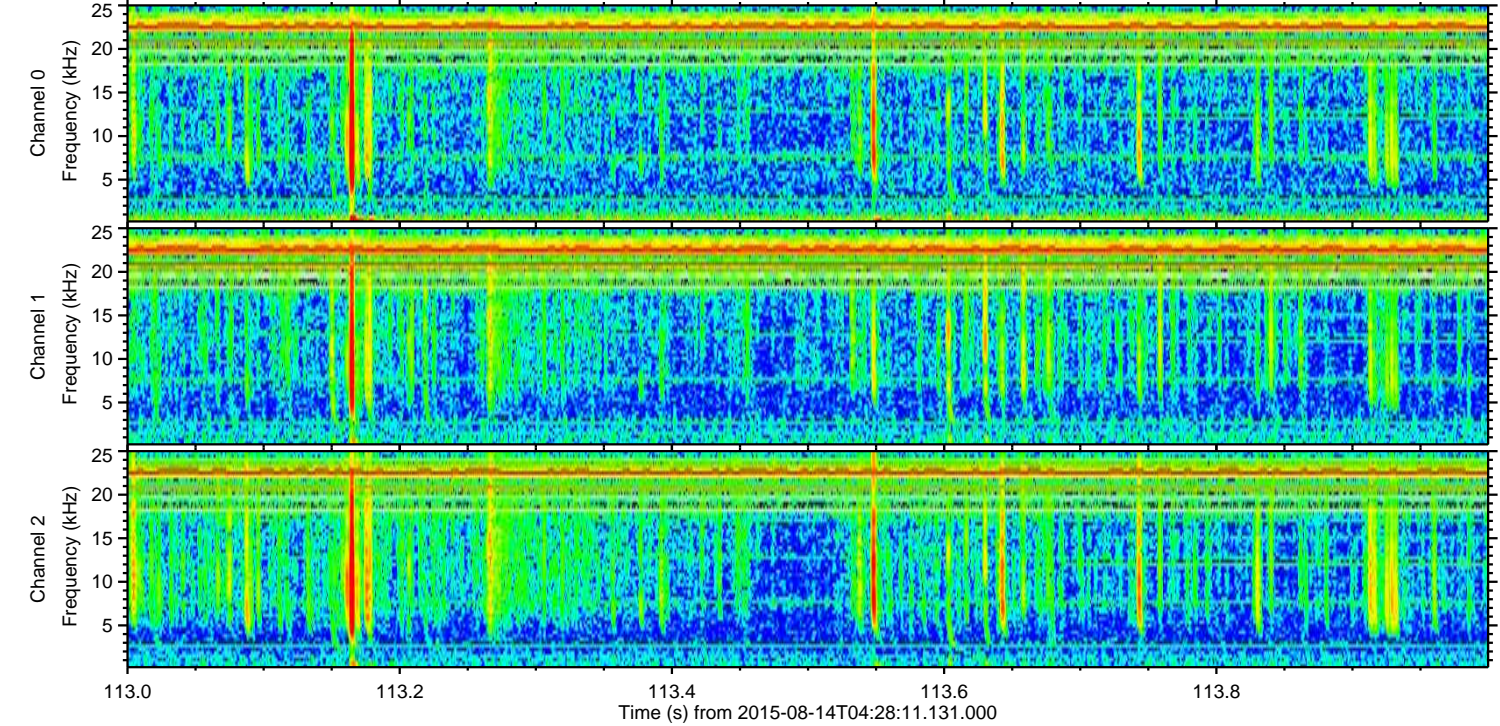
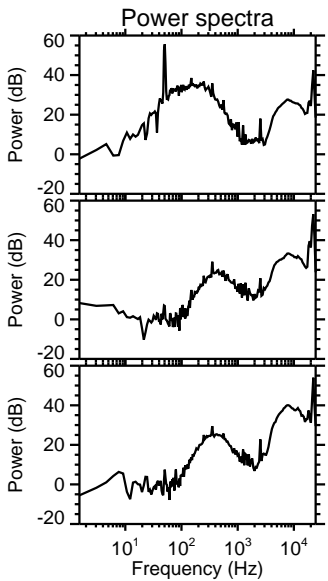
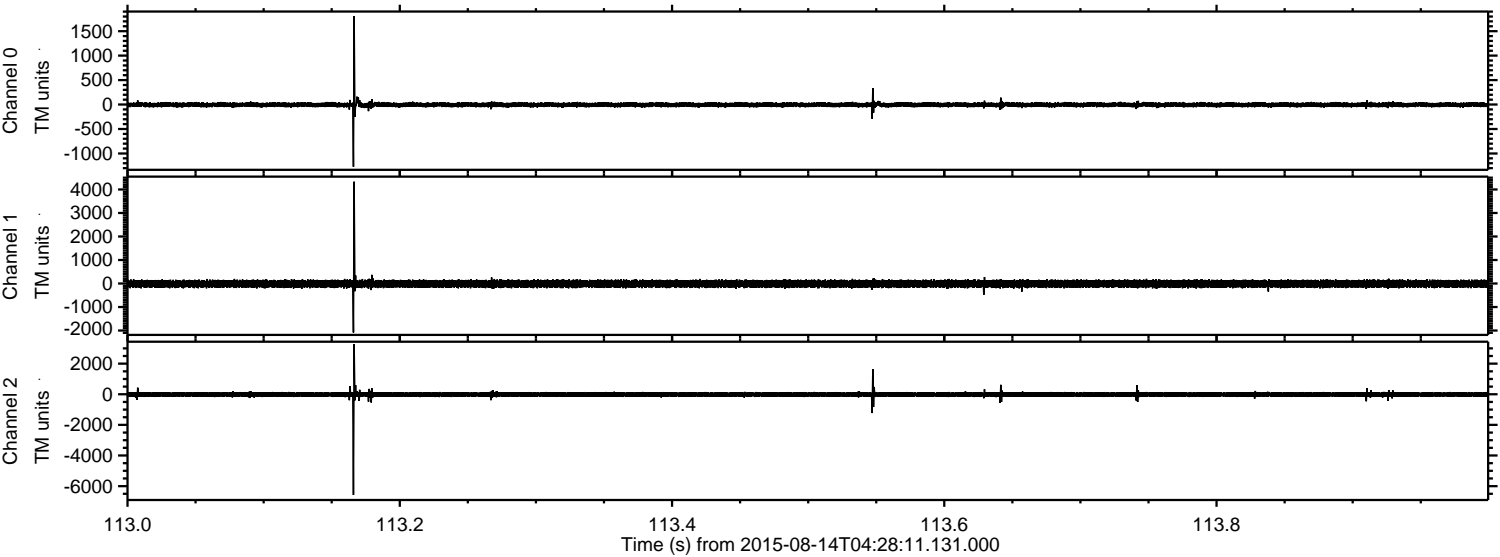

ELMAVAN 3D WAVEFORMS (Measured data sampled at 50 kHz) 51000 packets of 144 samples from 2015-08-14T04:28:11.131.000. Part 87/147

Processed Fri Aug 14 06:34:24 2015 by ELM ver.2012-10-06 from 001__elm20150814_042810__dat00.bin

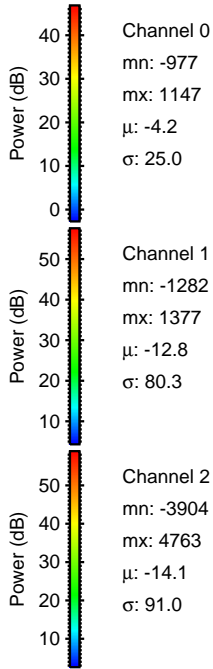
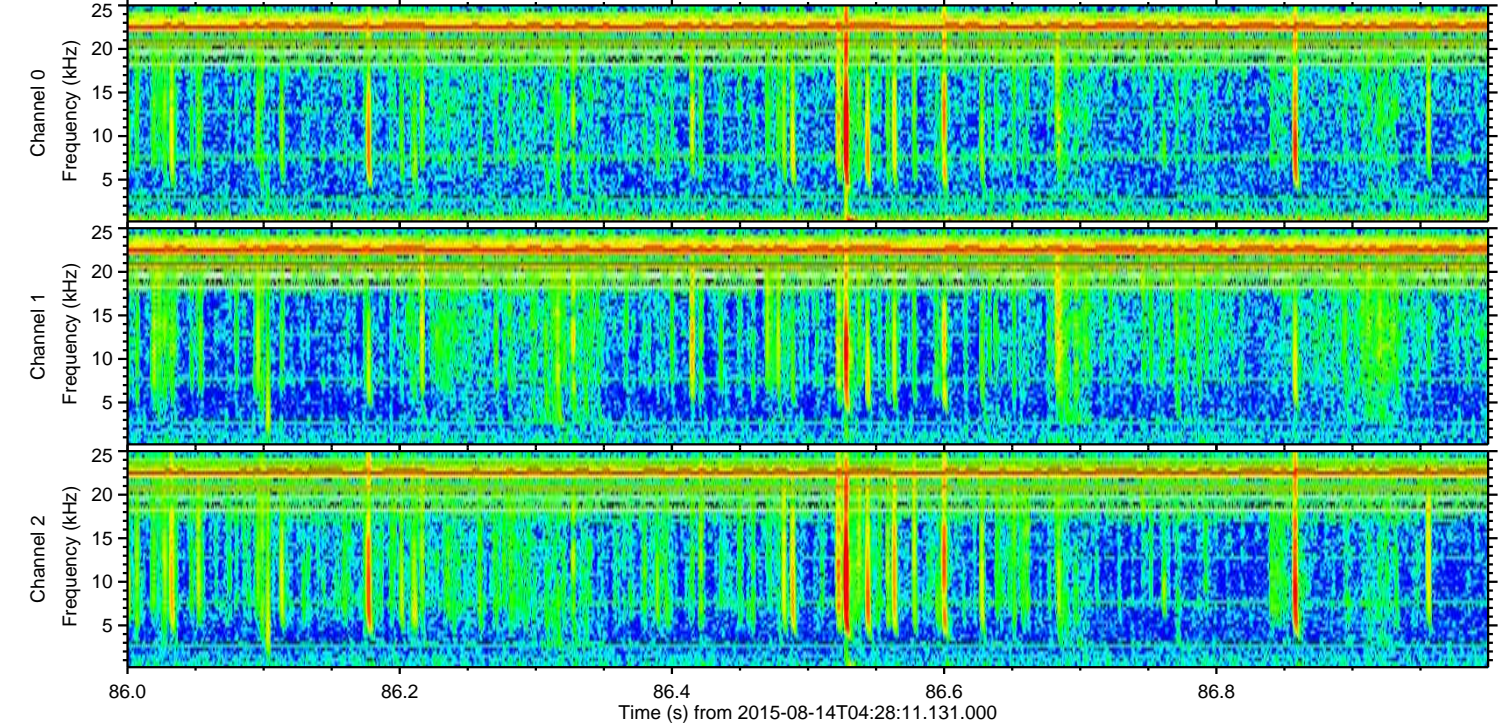
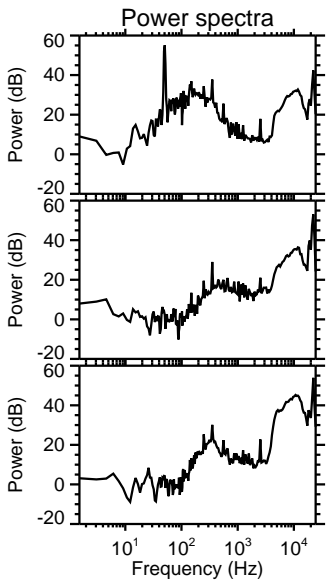
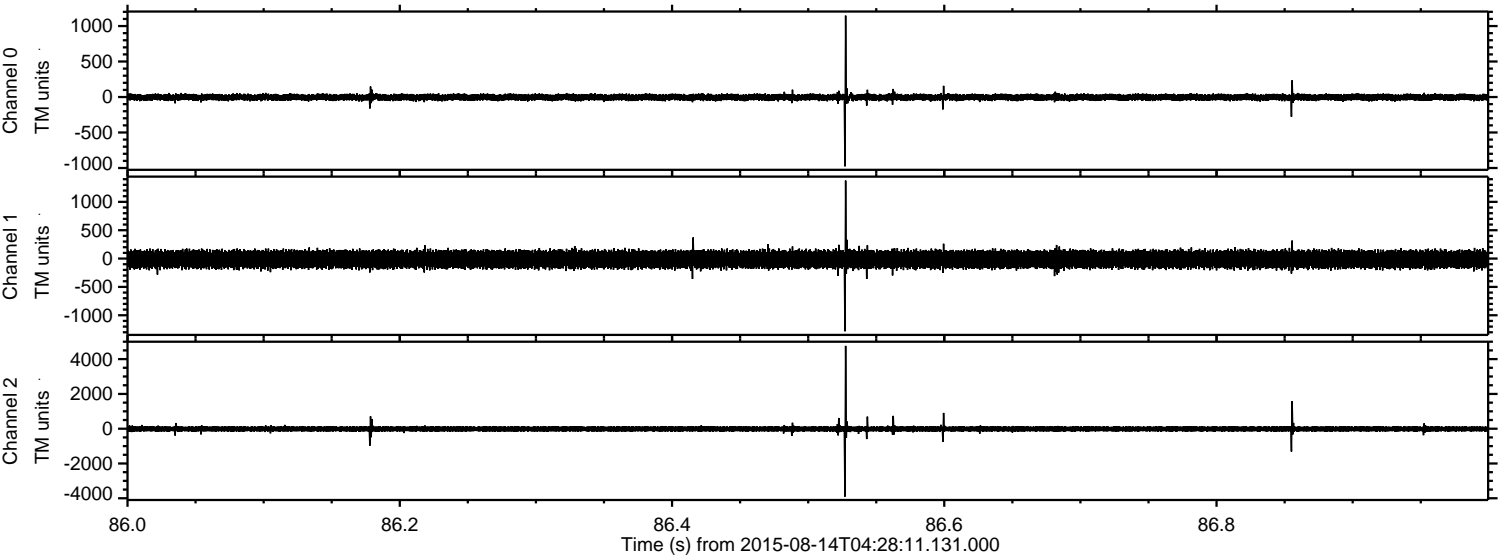

ELMAVAN 3D WAVEFORMS (Measured data sampled at 50 kHz) 51000 packets of 144 samples from 2015-08-14T04:28:11.131.000. Part 103/147

Processed Fri Aug 14 06:34:25 2015 by ELM ver.2012-10-06 from 001__elm20150814_042810__dat00.bin

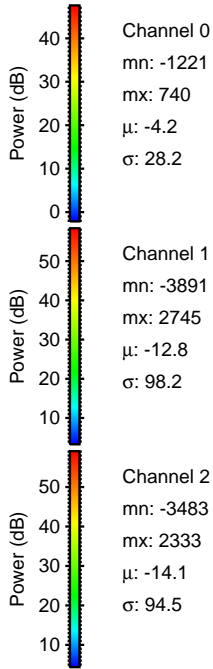
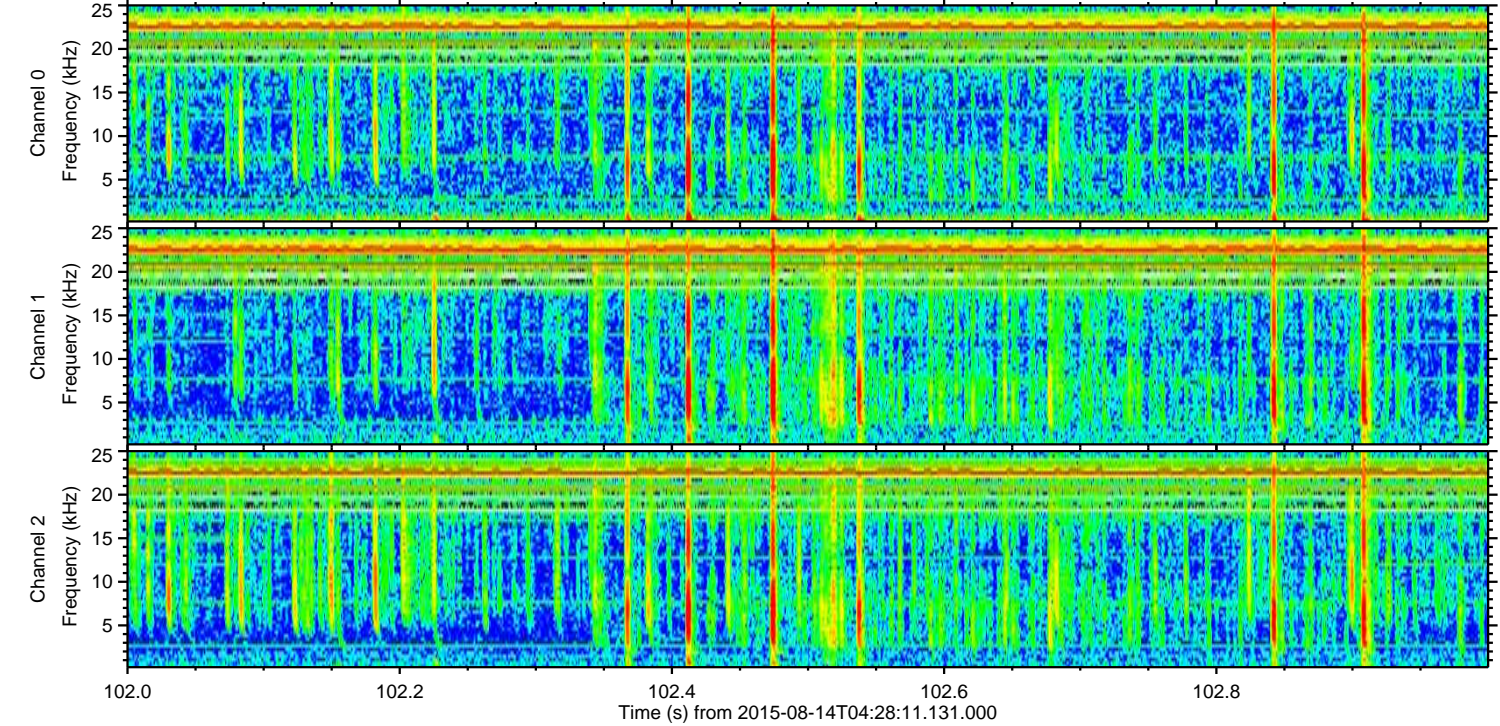
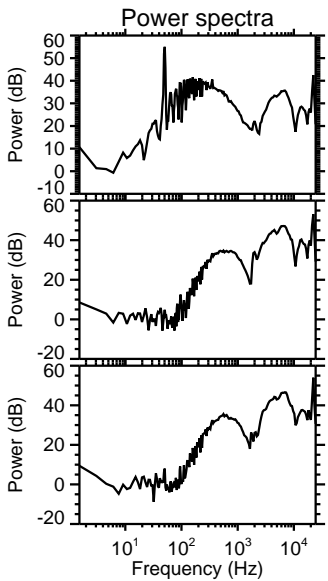
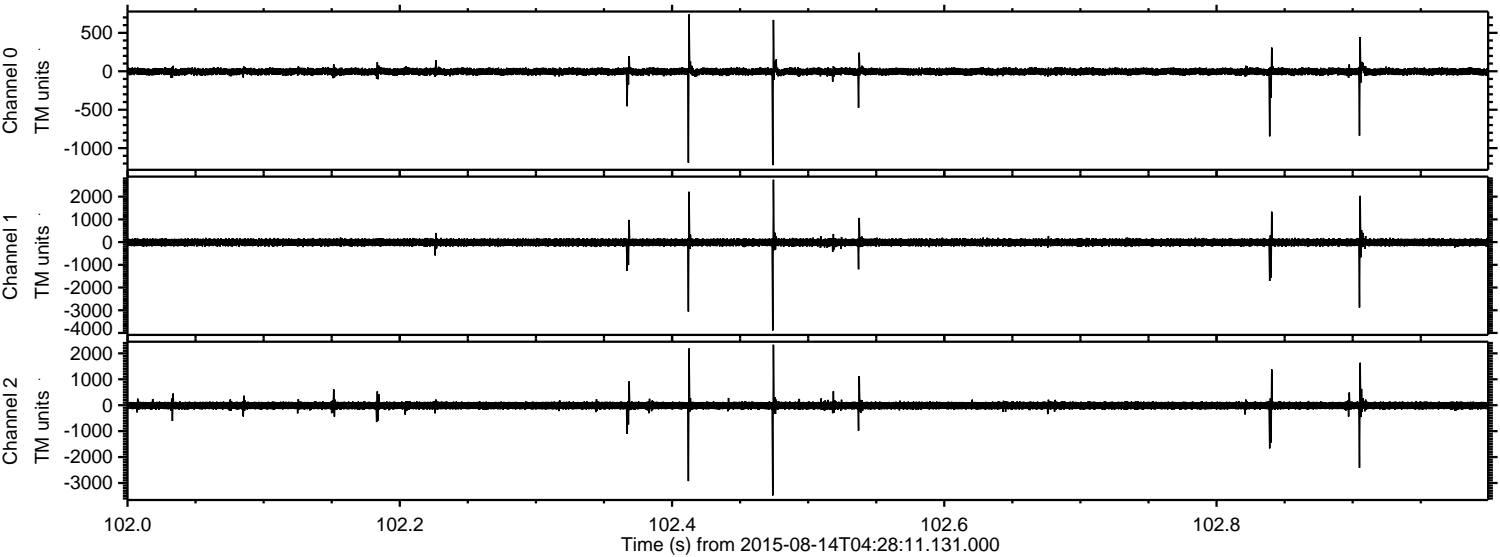

Channel 0
mn: -1221
mx: 740
 μ : -4.2
 σ : 28.2

Channel 1
mn: -3891
mx: 2745
 μ : -12.8
 σ : 98.2

Channel 2
mn: -3483
mx: 2333
 μ : -14.1
 σ : 94.5

Processed Fri Aug 14 06:34:26 2015 by ELM ver.2012-10-06 from 001__elm20150814_042810__dat00.bin

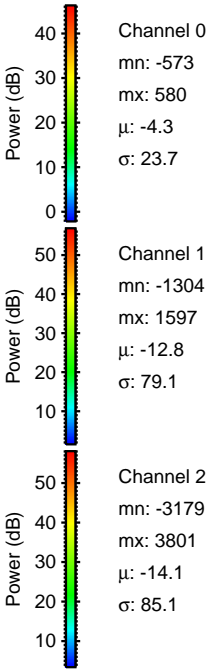
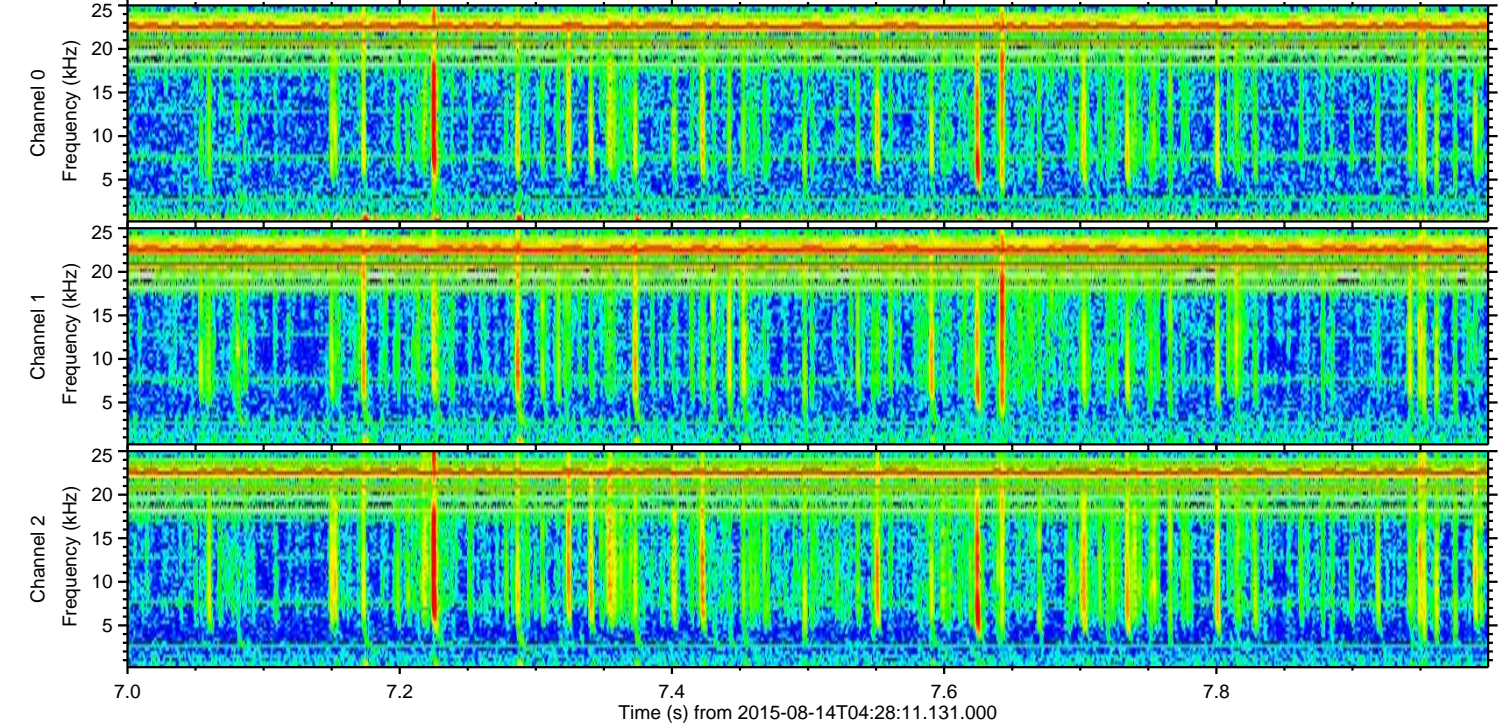
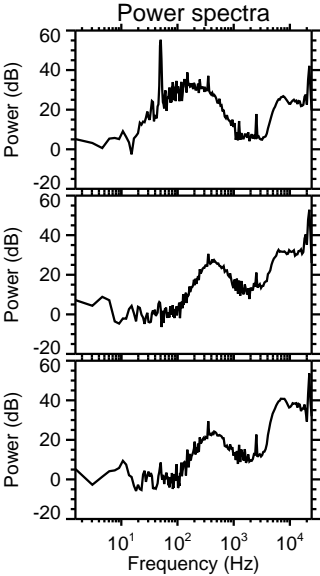
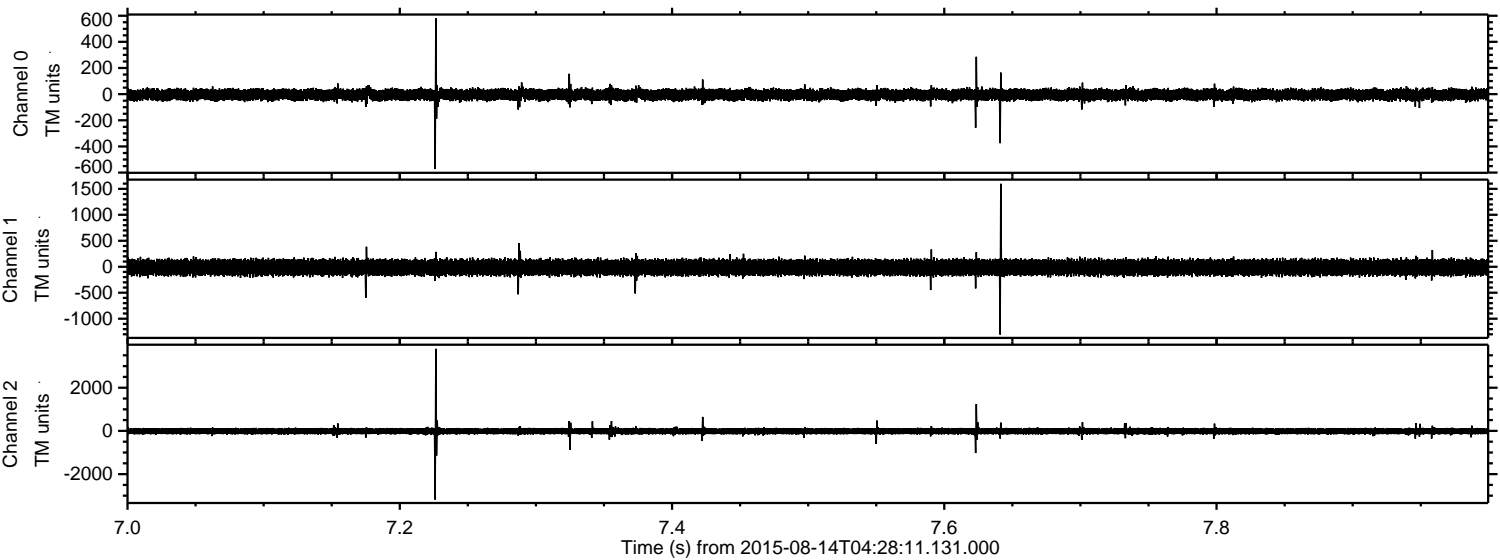

Channel 0
mn: -573
mx: 580
 μ : -4.3
 σ : 23.7

Channel 1
mn: -1304
mx: 1597
 μ : -12.8
 σ : 79.1

Channel 2
mn: -3179
mx: 3801
 μ : -14.1
 σ : 85.1

Processed Fri Aug 14 06:34:27 2015 by ELM ver.2012-10-06 from 001__elm20150814_042810__dat00.bin

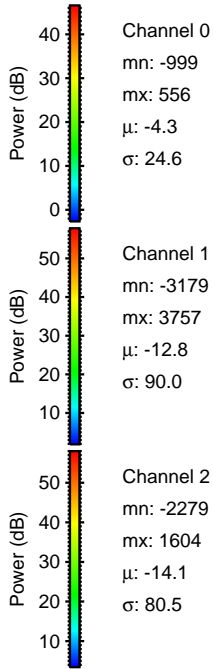
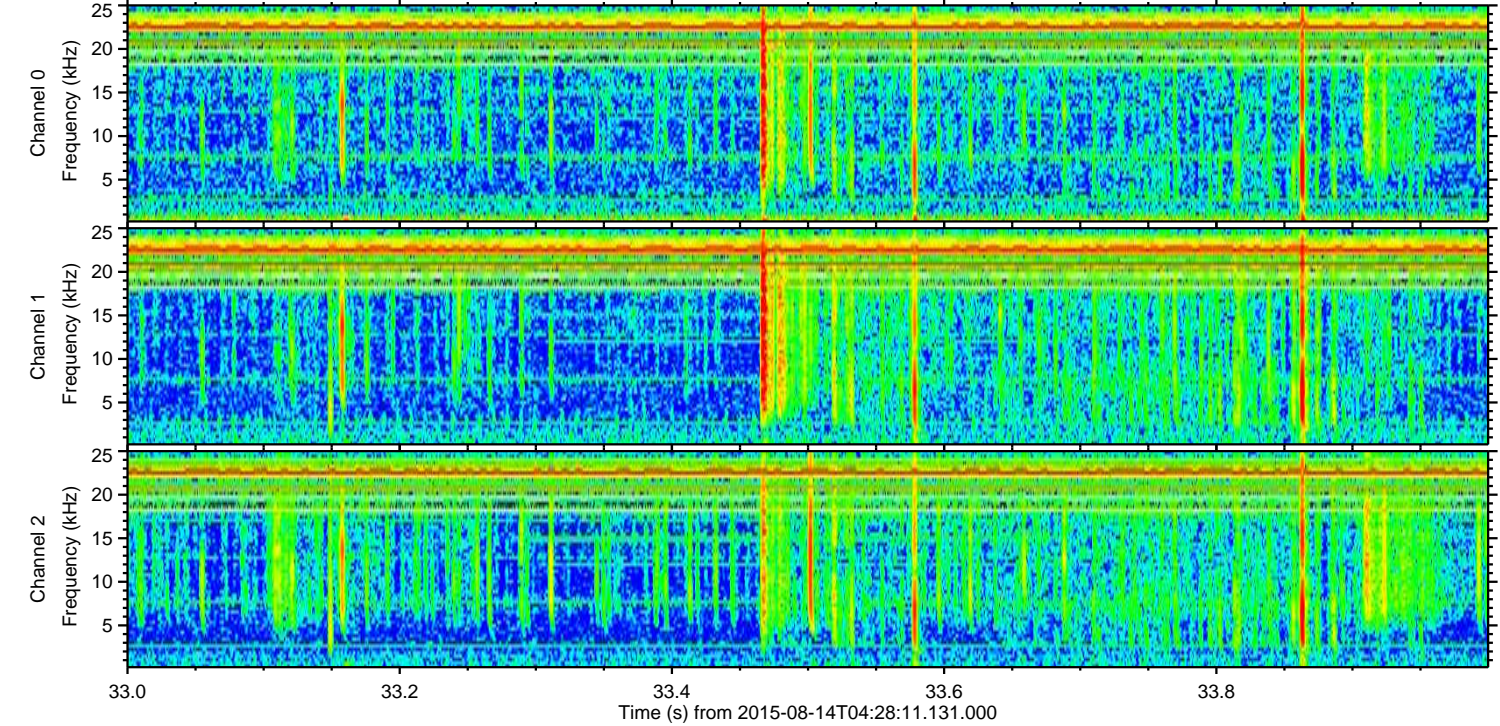
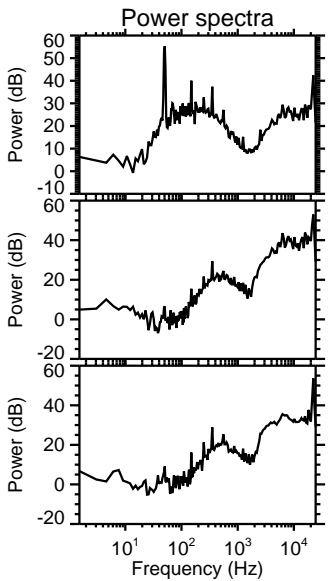
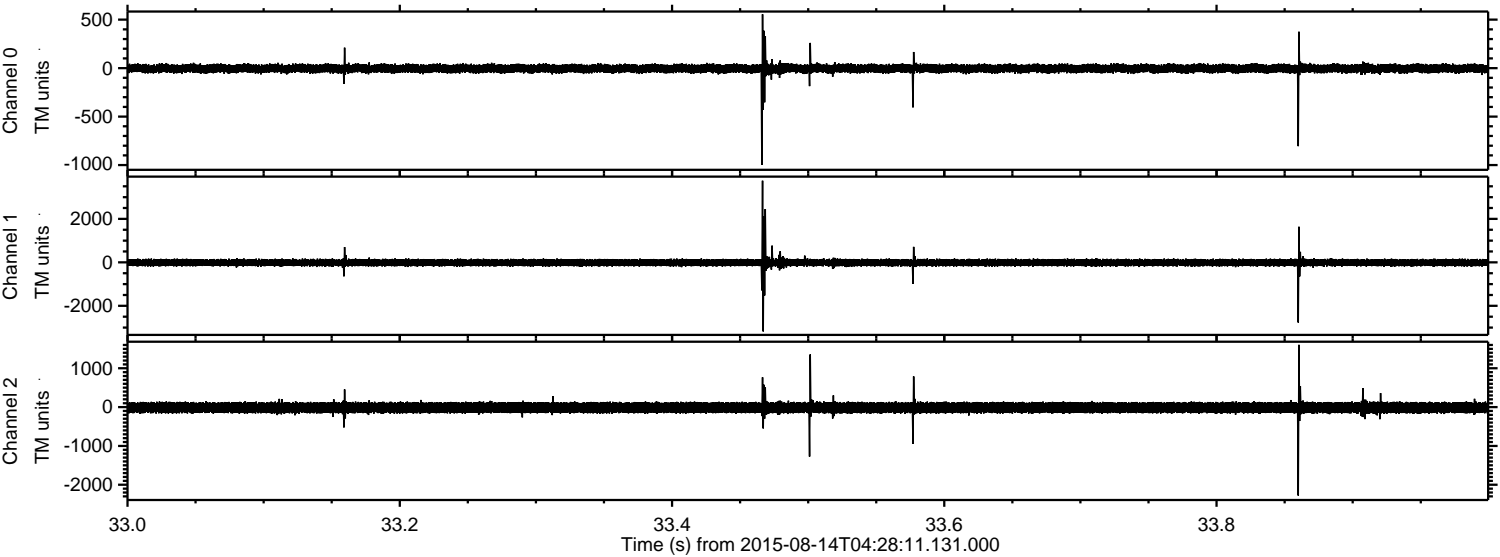

ELMAVAN 3D WAVEFORMS (Measured data sampled at 50 kHz) 51000 packets of 144 samples from 2015-08-14T04:28:11.131.000. Part 123/147

Processed Fri Aug 14 06:34:28 2015 by ELM ver.2012-10-06 from 001__elm20150814_042810__dat00.bin

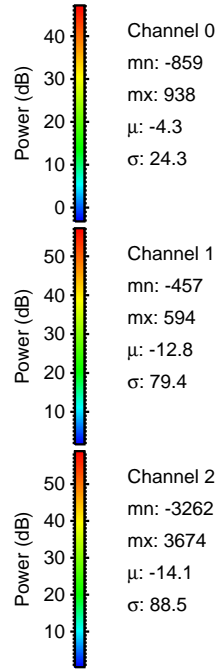
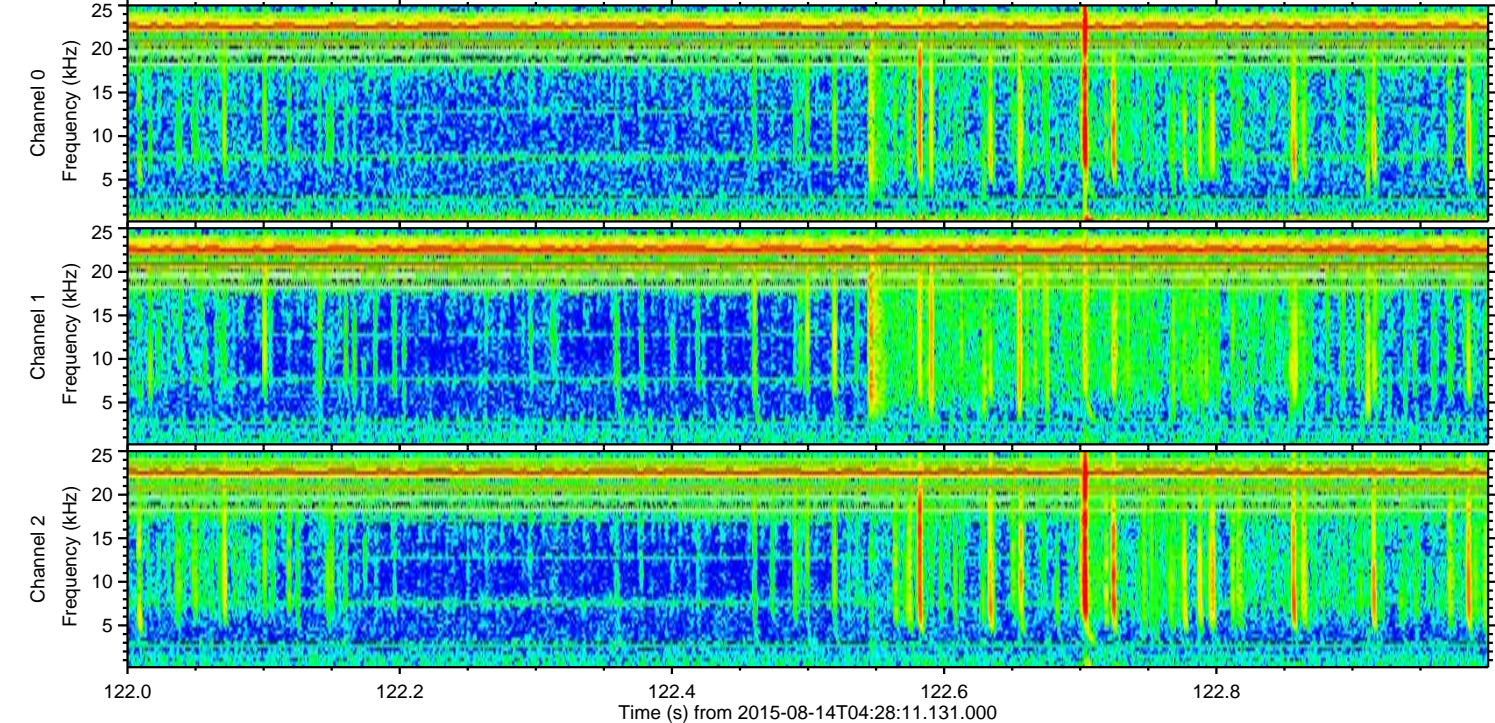
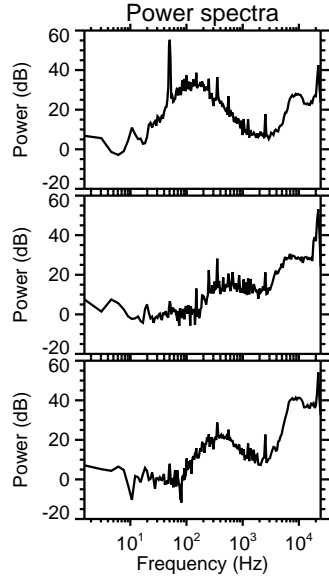
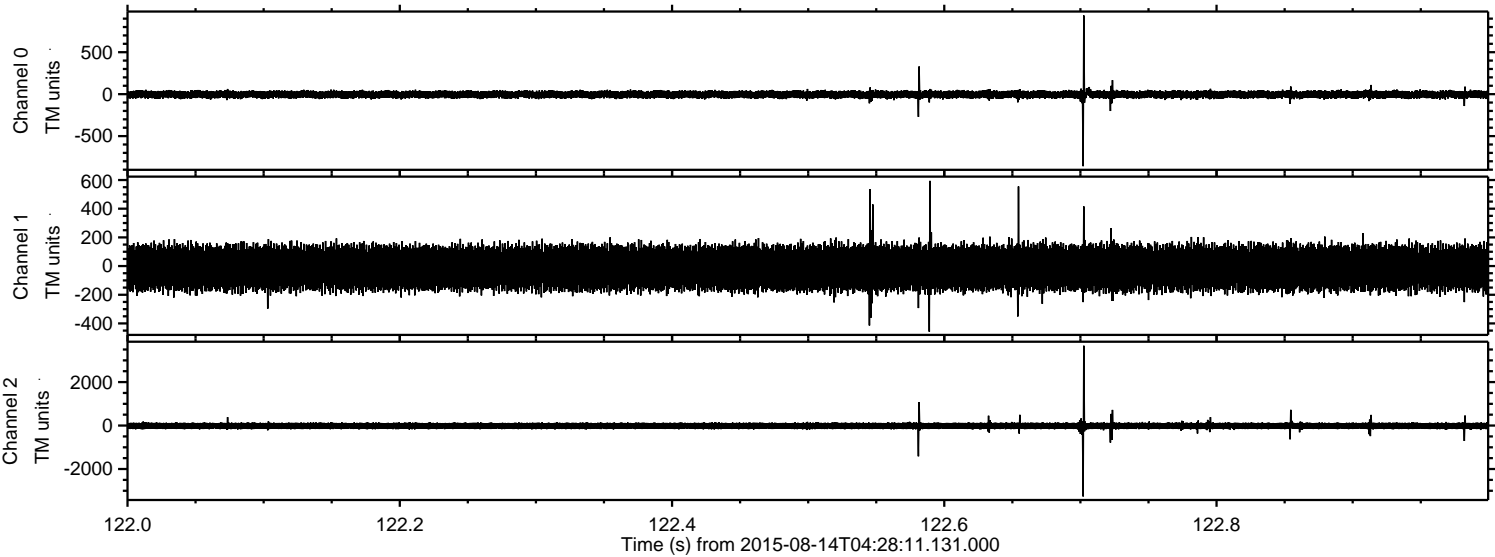

Channel 0
mn: -859
mx: 938
 μ : -4.3
 σ : 24.3

Channel 1
mn: -457
mx: 594
 μ : -12.8
 σ : 79.4

Channel 2
mn: -3262
mx: 3674
 μ : -14.1
 σ : 88.5

Processed Fri Aug 14 06:34:29 2015 by ELM ver.2012-10-06 from 001__elm20150814_042810__dat00.bin

