

ELMAVAN 3D WAVEFORMS (Measured data sampled at 50 kHz) 51000 packets of 144 samples from 2015-08-14T03:18:08.023.000.

Processed Fri Aug 14 05:24:35 2015 by ELM ver.2012-10-06 from 001__elm20150814_031807__dat00.bin

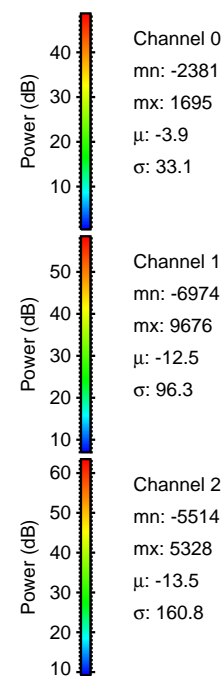
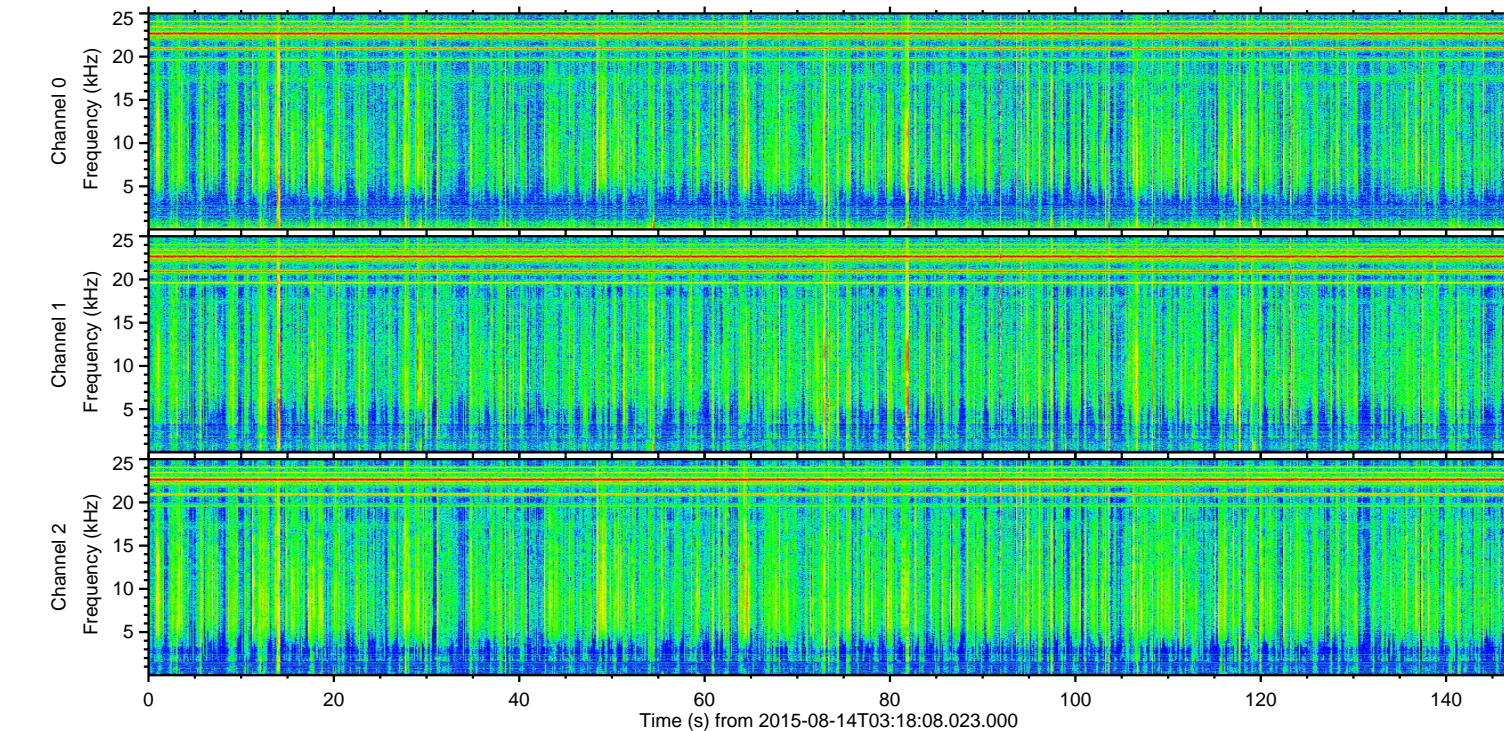
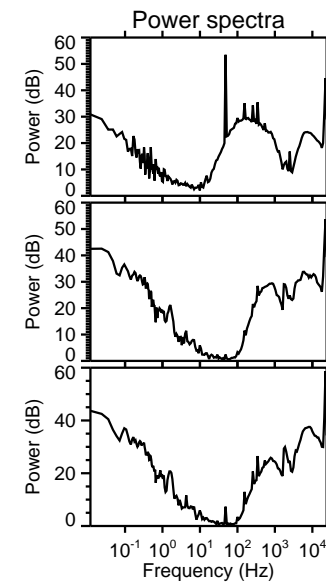
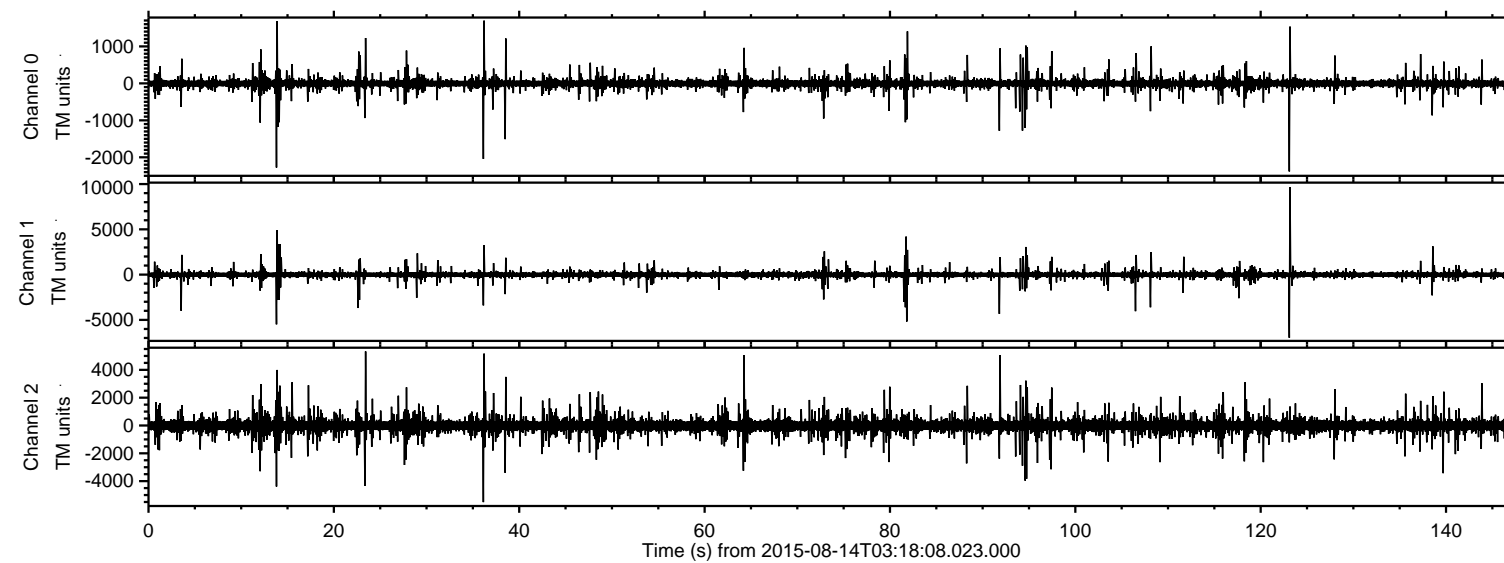

Channel 0
mn: -2381
mx: 1695
 μ : -3.9
 σ : 33.1

Channel 1
mn: -6974
mx: 9676
 μ : -12.5
 σ : 96.3

Channel 2
mn: -5514
mx: 5328
 μ : -13.5
 σ : 160.8

ELMAVAN 3D WAVEFORMS (Measured data sampled at 50 kHz) 51000 packets of 144 samples from 2015-08-14T03:18:08.023.000. Part 124/147

Processed Fri Aug 14 05:24:50 2015 by ELM ver.2012-10-06 from 001__elm20150814_031807__dat00.bin

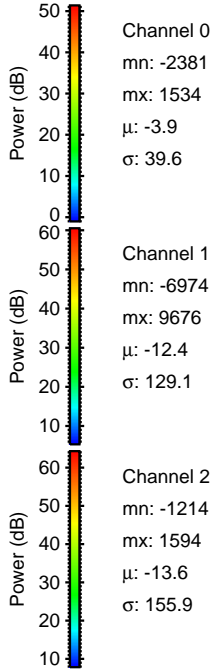
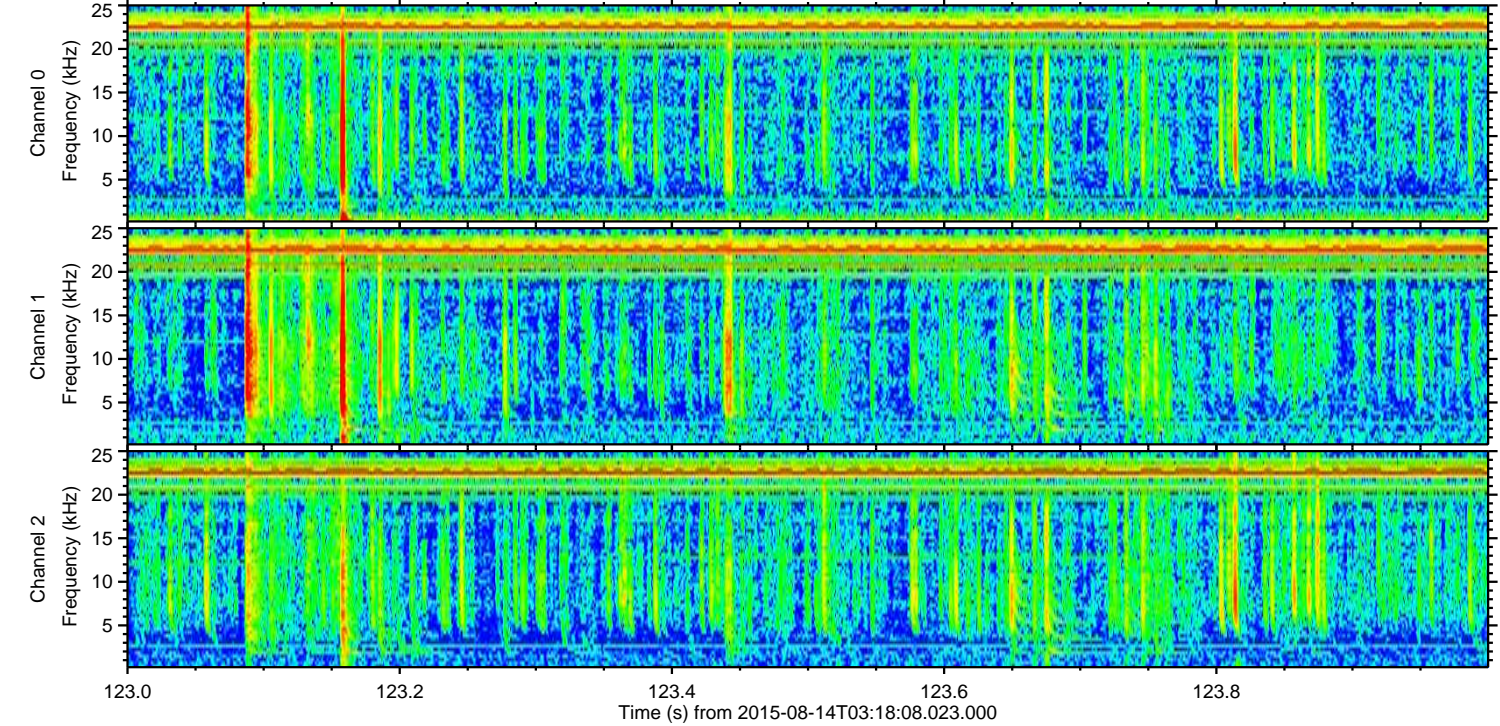
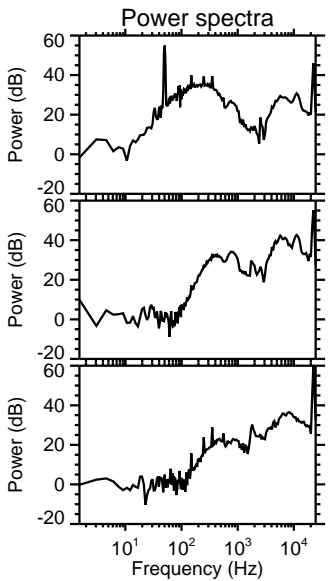
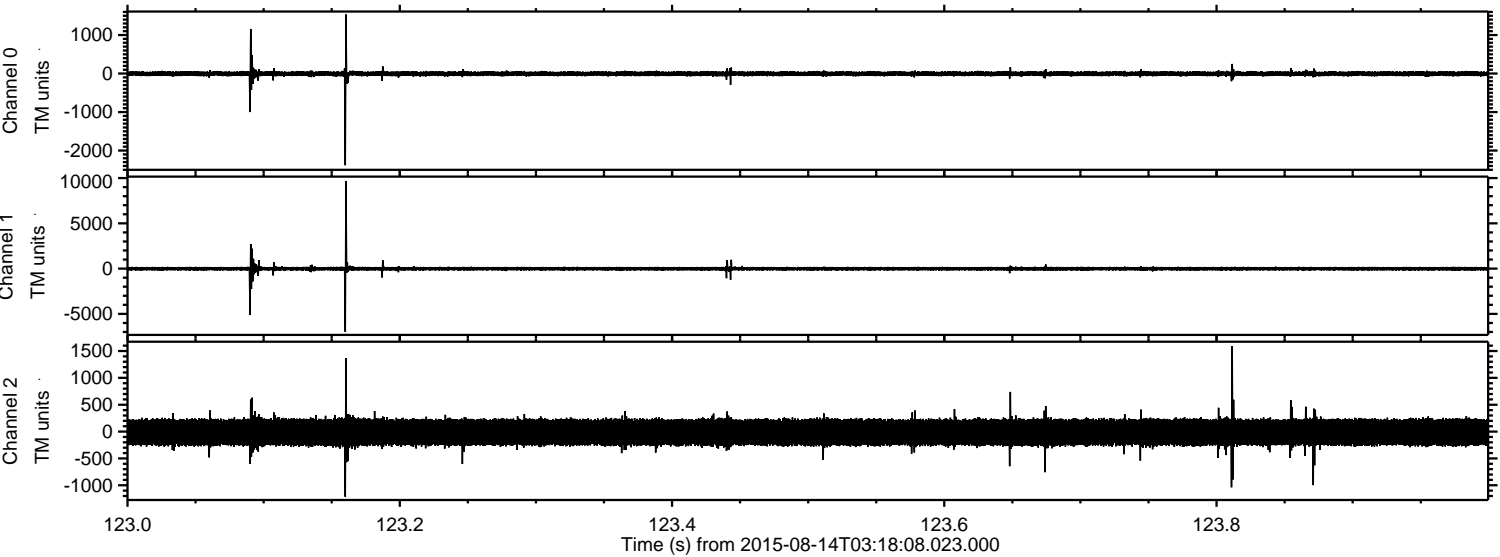

Channel 0
mn: -2381
mx: 1534
 μ : -3.9
 σ : 39.6

Channel 1
mn: -6974
mx: 9676
 μ : -12.4
 σ : 129.1

Channel 2
mn: -1214
mx: 1594
 μ : -13.6
 σ : 155.9

ELMAVAN 3D WAVEFORMS (Measured data sampled at 50 kHz) 51000 packets of 144 samples from 2015-08-14T03:18:08.023.000. Part 37/147

Processed Fri Aug 14 05:24:51 2015 by ELM ver.2012-10-06 from 001__elm20150814_031807__dat00.bin

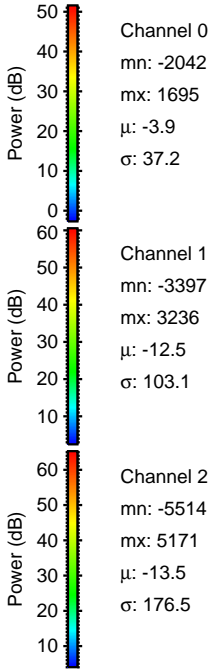
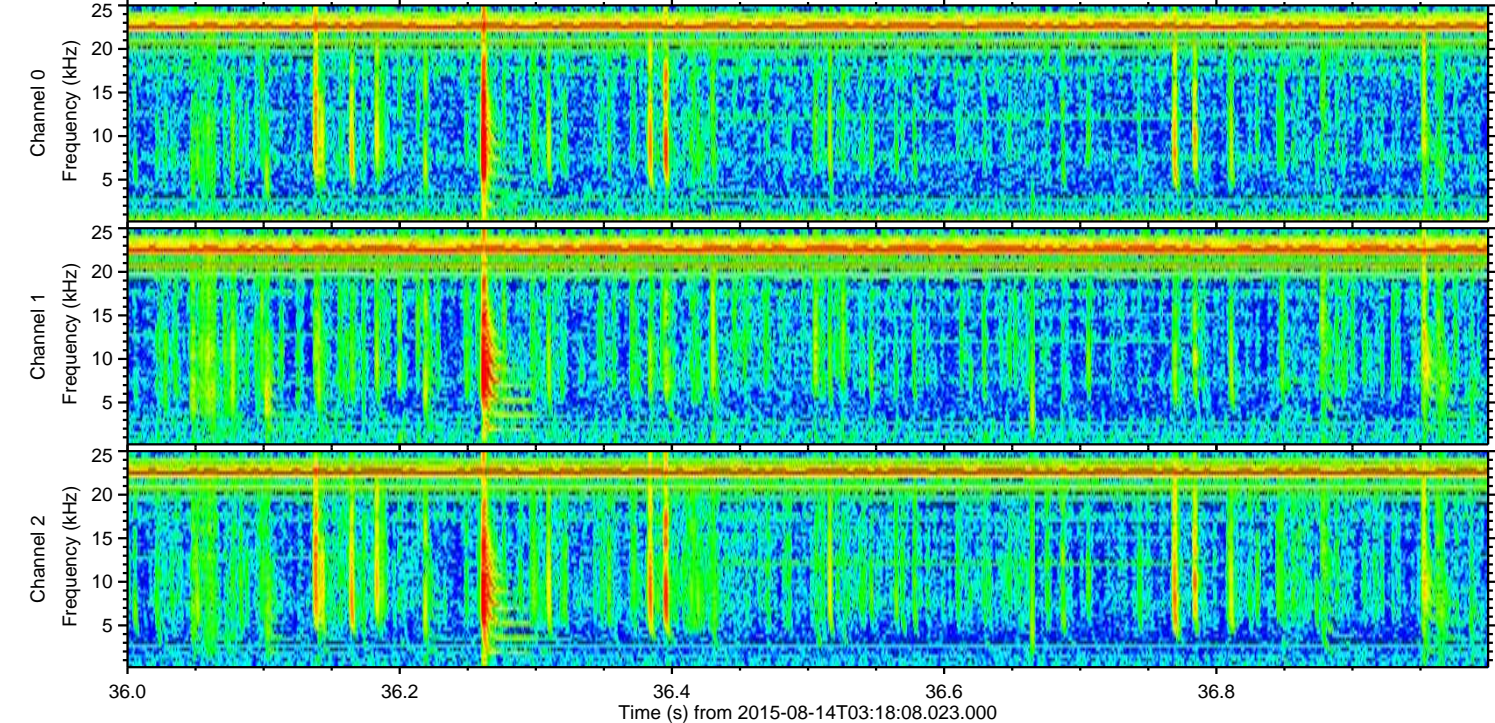
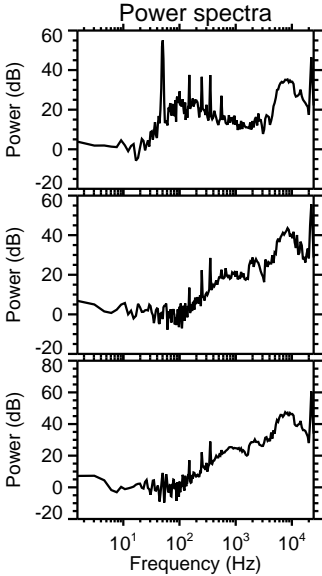
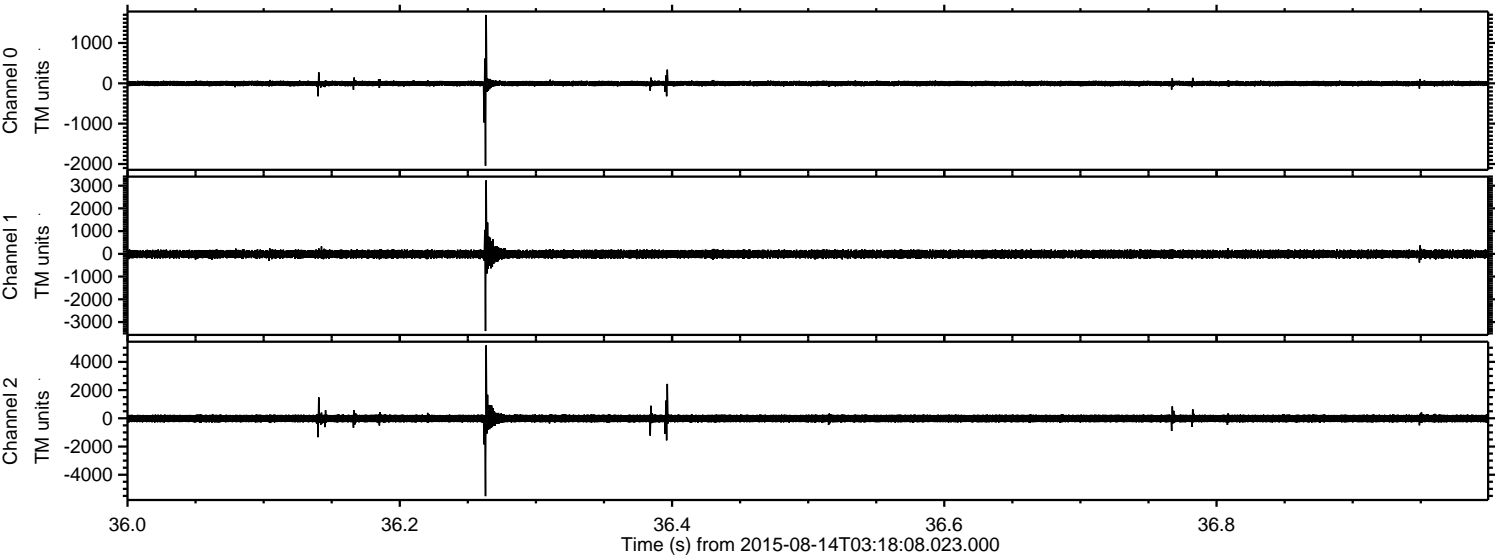

ELMAVAN 3D WAVEFORMS (Measured data sampled at 50 kHz) 51000 packets of 144 samples from 2015-08-14T03:18:08.023.000. Part 14/147

Processed Fri Aug 14 05:24:52 2015 by ELM ver.2012-10-06 from 001__elm20150814_031807__dat00.bin

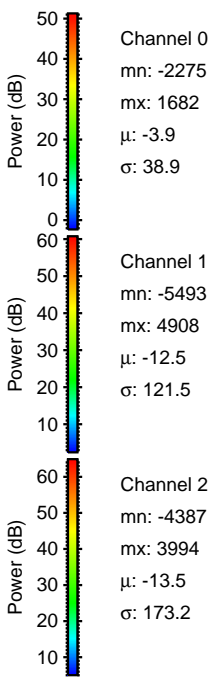
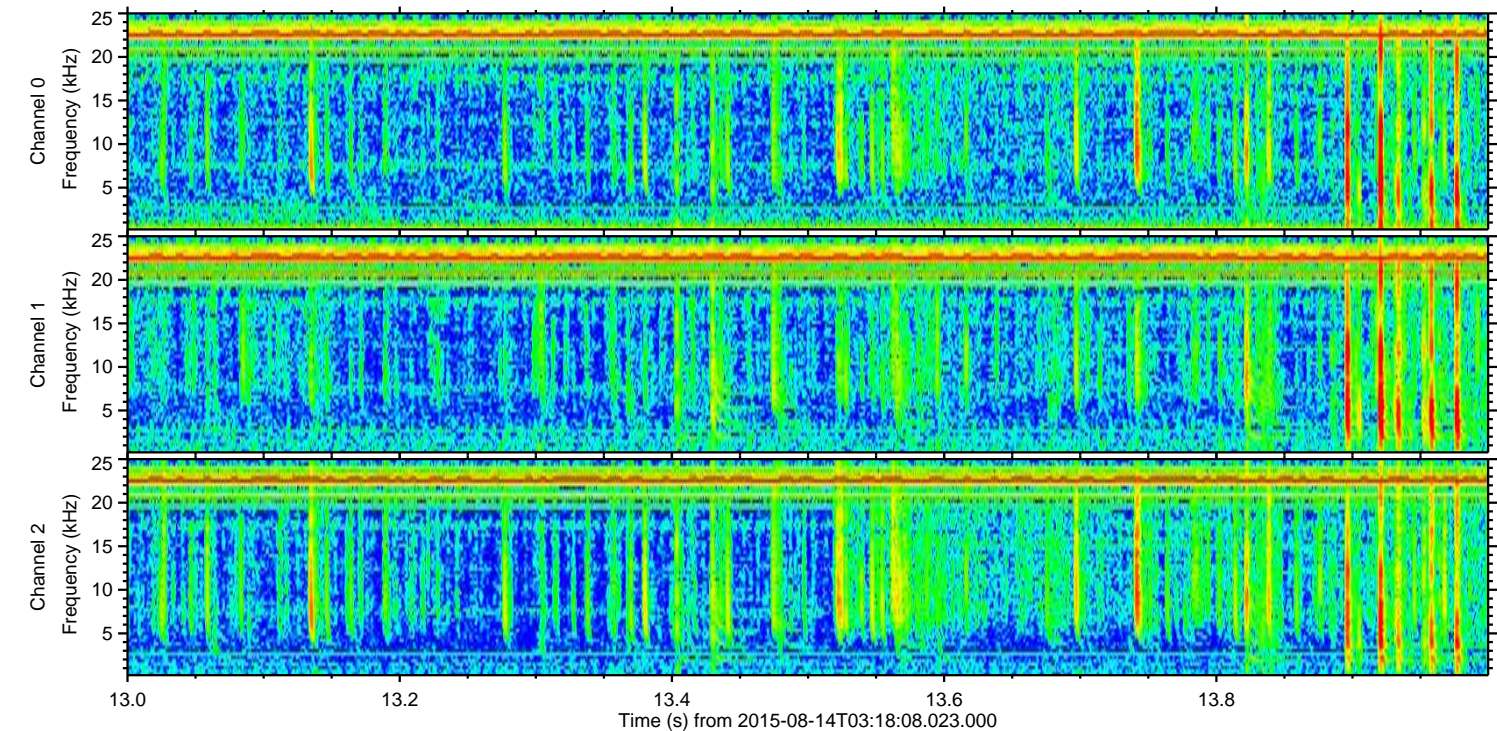
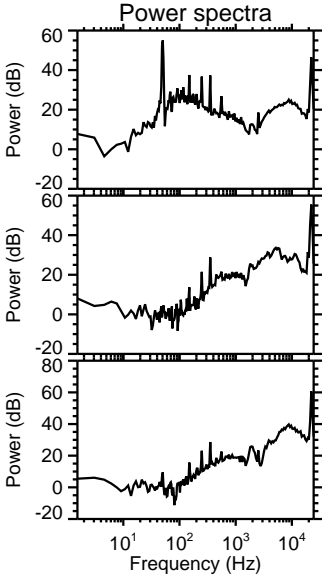
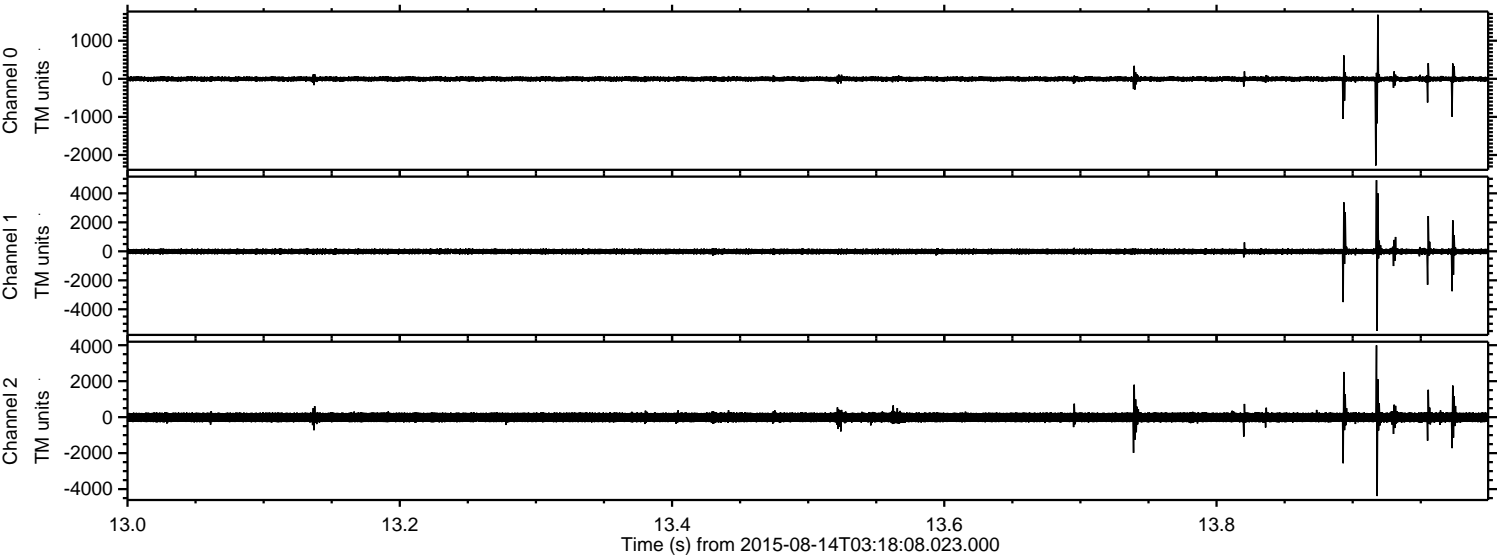

ELMAVAN 3D WAVEFORMS (Measured data sampled at 50 kHz) 51000 packets of 144 samples from 2015-08-14T03:18:08.023.000. Part 24/147

Processed Fri Aug 14 05:24:53 2015 by ELM ver.2012-10-06 from 001__elm20150814_031807__dat00.bin

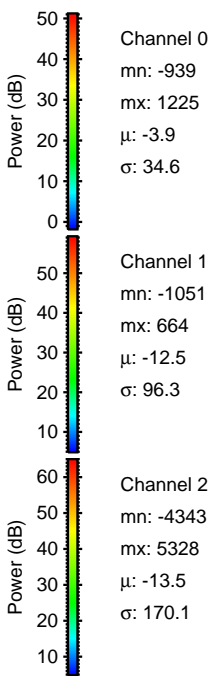
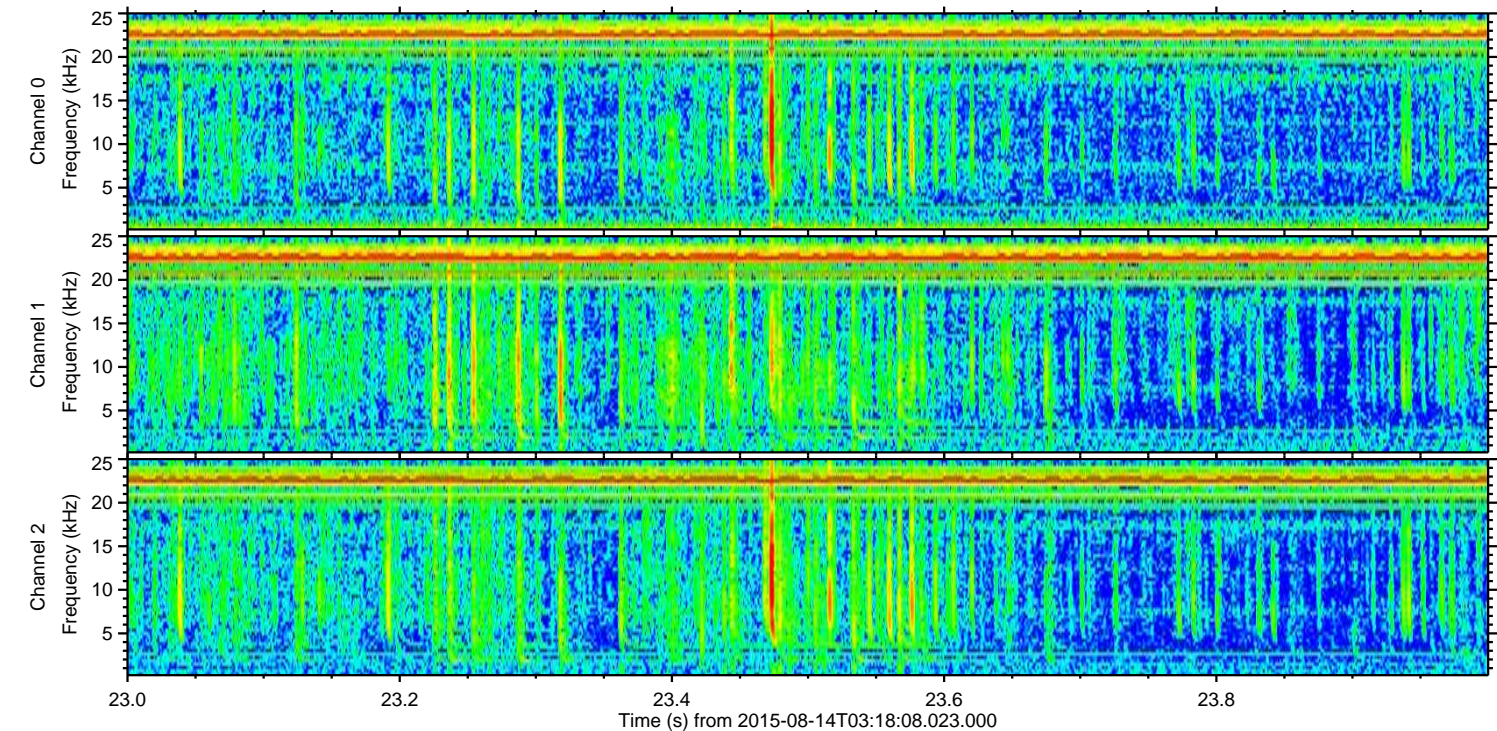
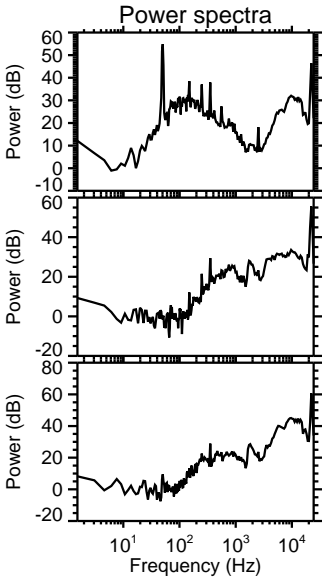
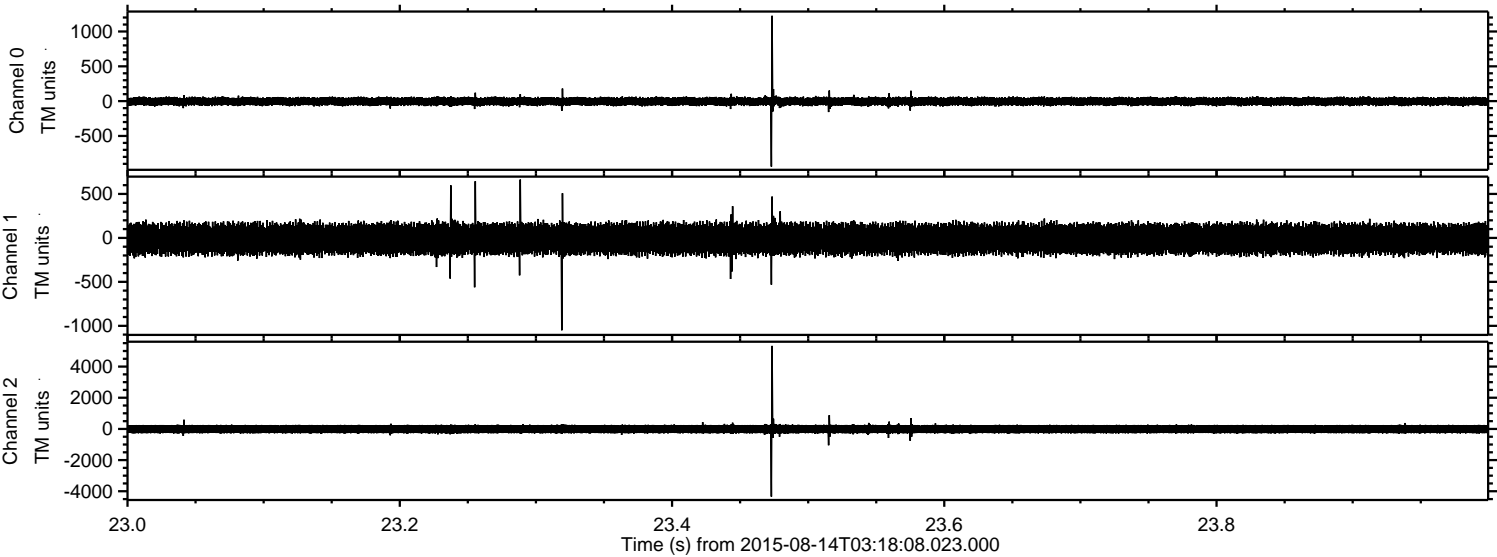

ELMAVAN 3D WAVEFORMS (Measured data sampled at 50 kHz) 51000 packets of 144 samples from 2015-08-14T03:18:08.023.000. Part 82/147

Processed Fri Aug 14 05:24:54 2015 by ELM ver.2012-10-06 from 001__elm20150814_031807__dat00.bin

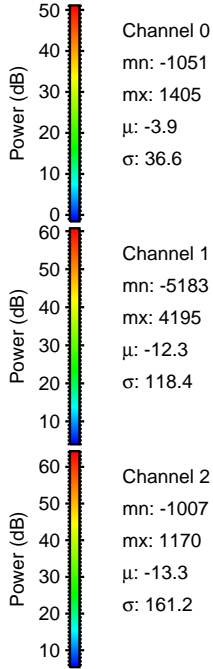
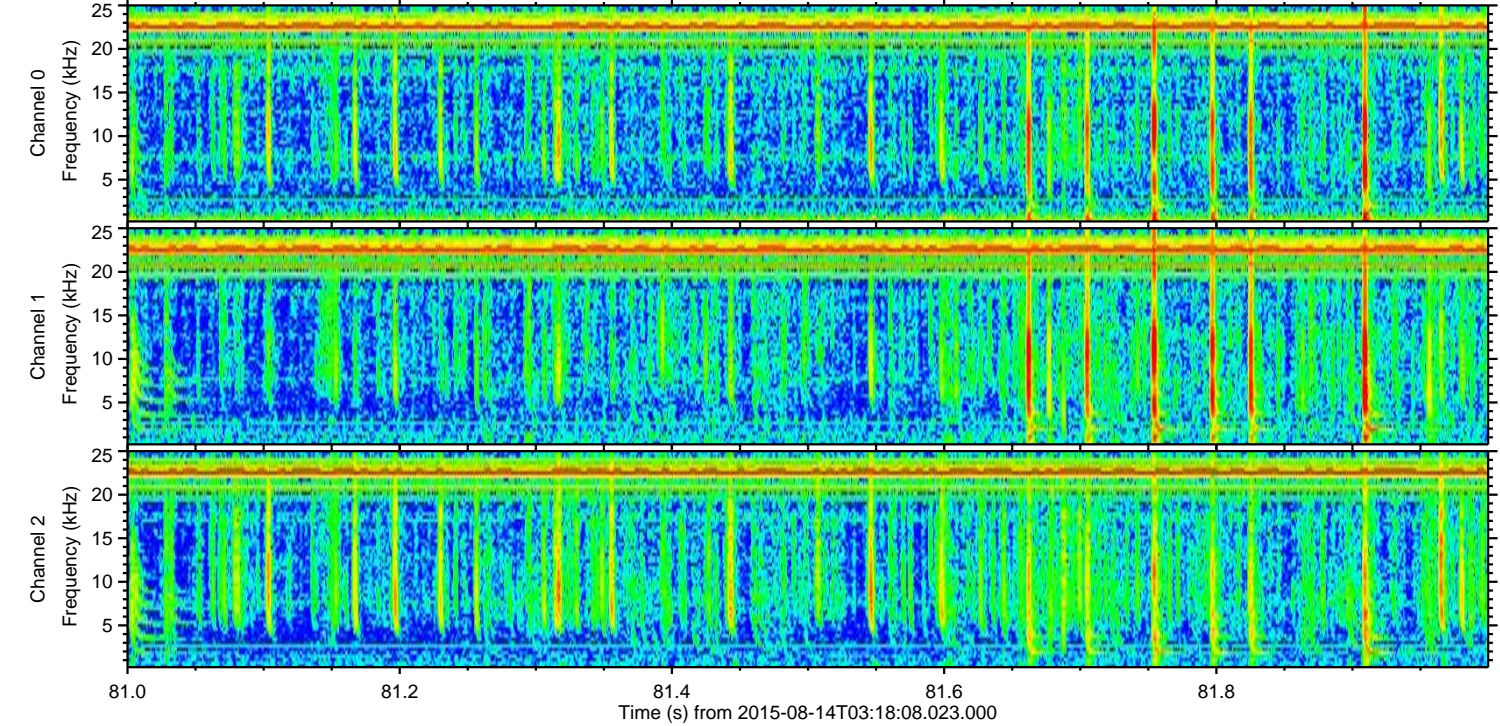
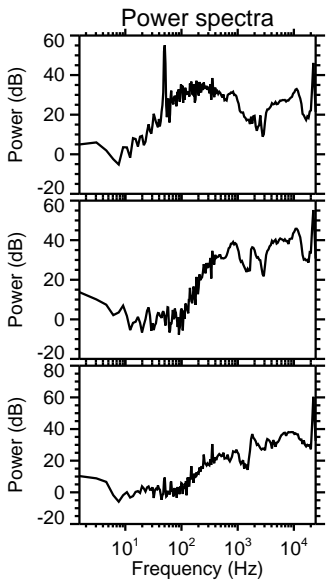
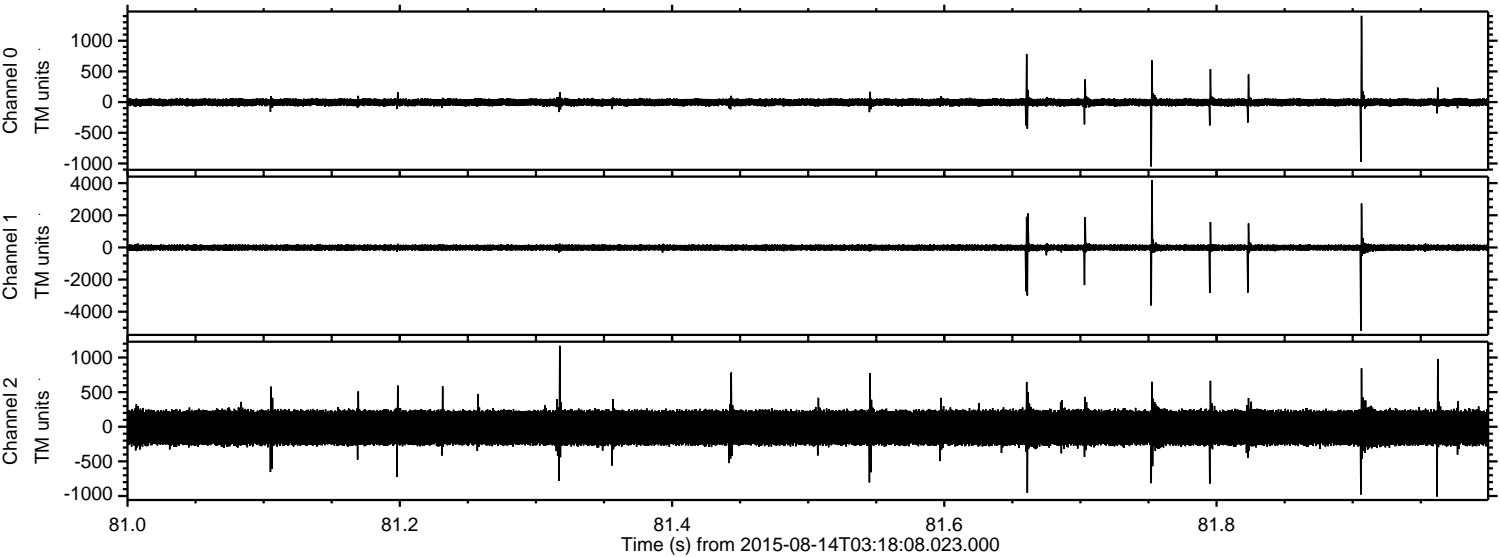

Processed Fri Aug 14 05:24:55 2015 by ELM ver.2012-10-06 from 001__elm20150814_031807__dat00.bin

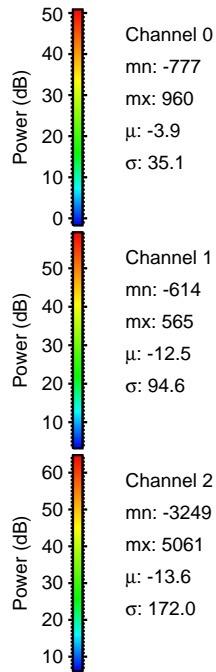
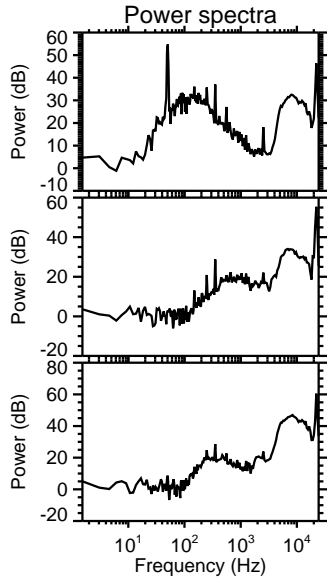
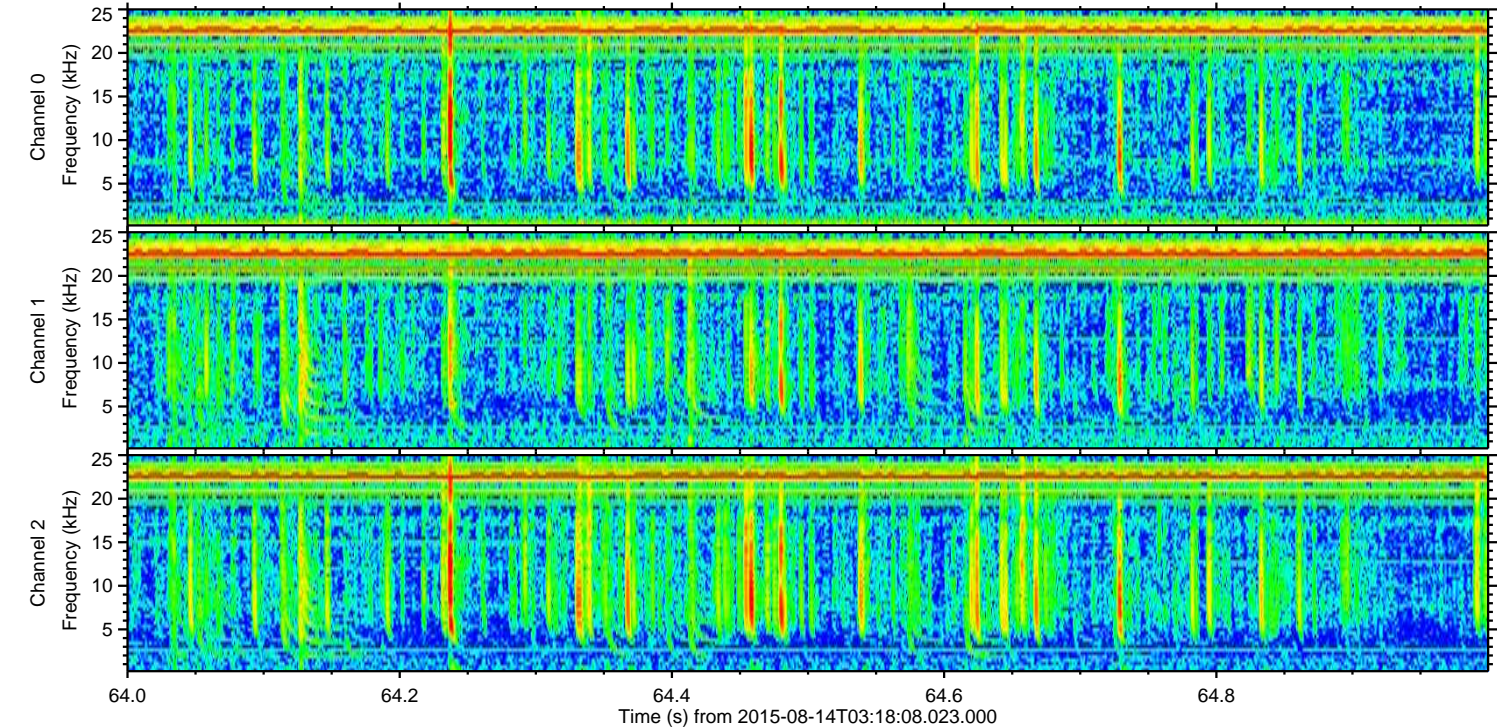
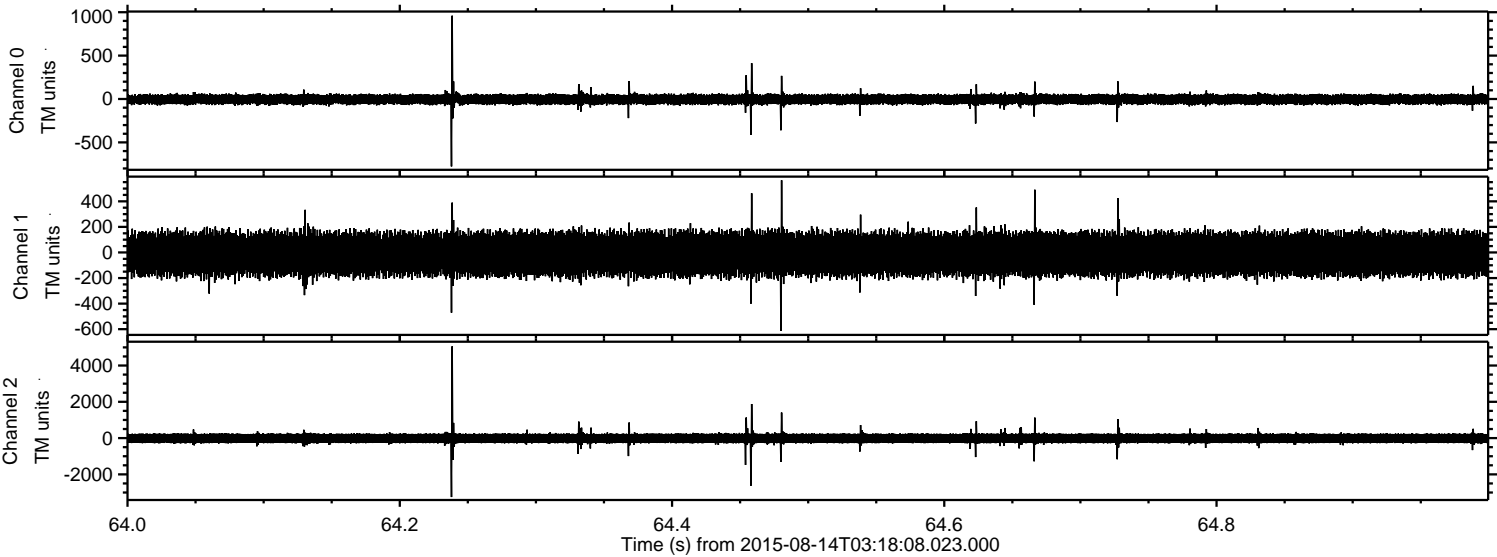

Processed Fri Aug 14 05:24:56 2015 by ELM ver.2012-10-06 from 001__elm20150814_031807__dat00.bin

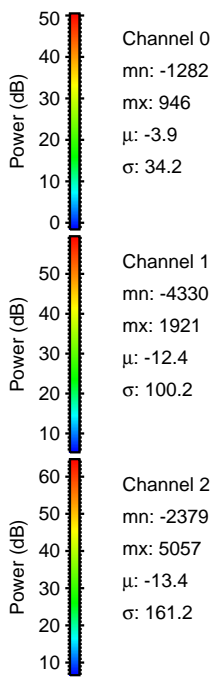
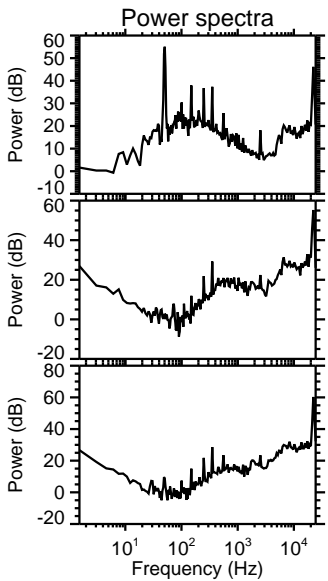
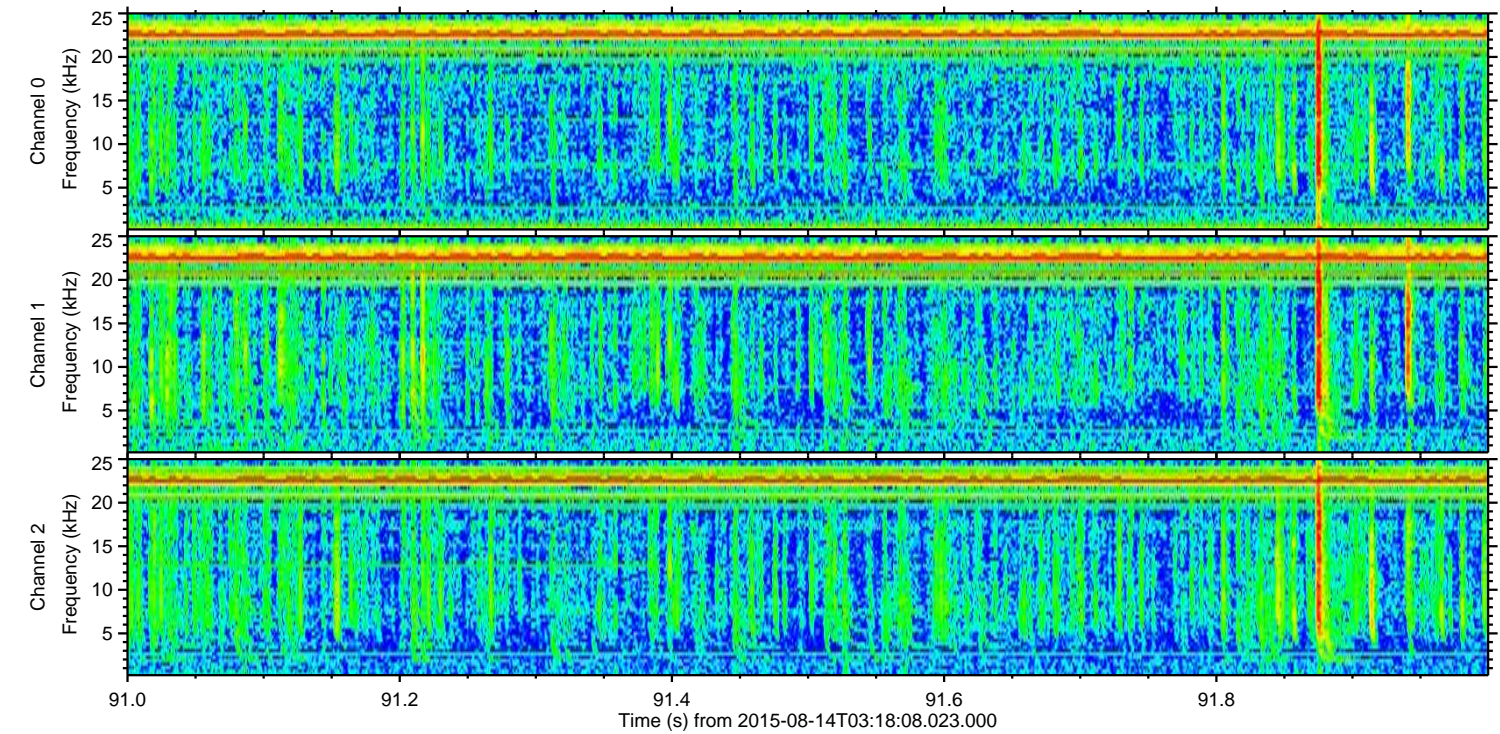
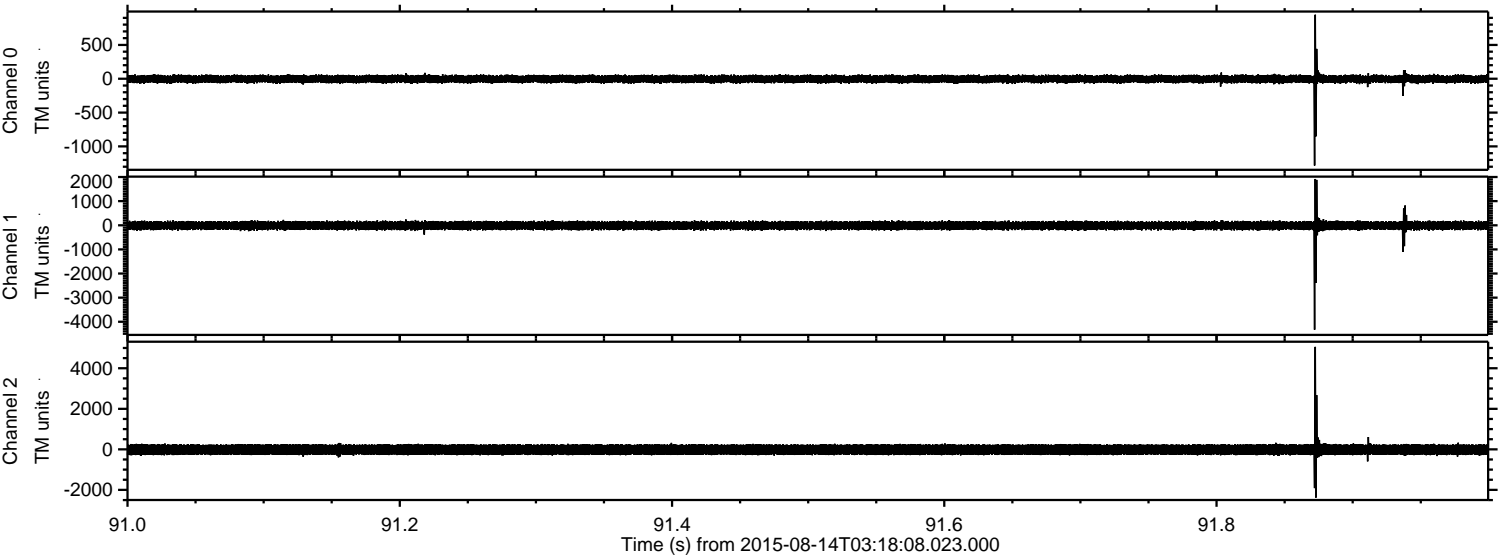

ELMAVAN 3D WAVEFORMS (Measured data sampled at 50 kHz) 51000 packets of 144 samples from 2015-08-14T03:18:08.023.000. Part 107/147

Processed Fri Aug 14 05:24:57 2015 by ELM ver.2012-10-06 from 001__elm20150814_031807__dat00.bin

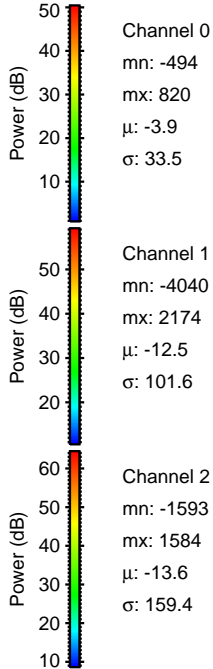
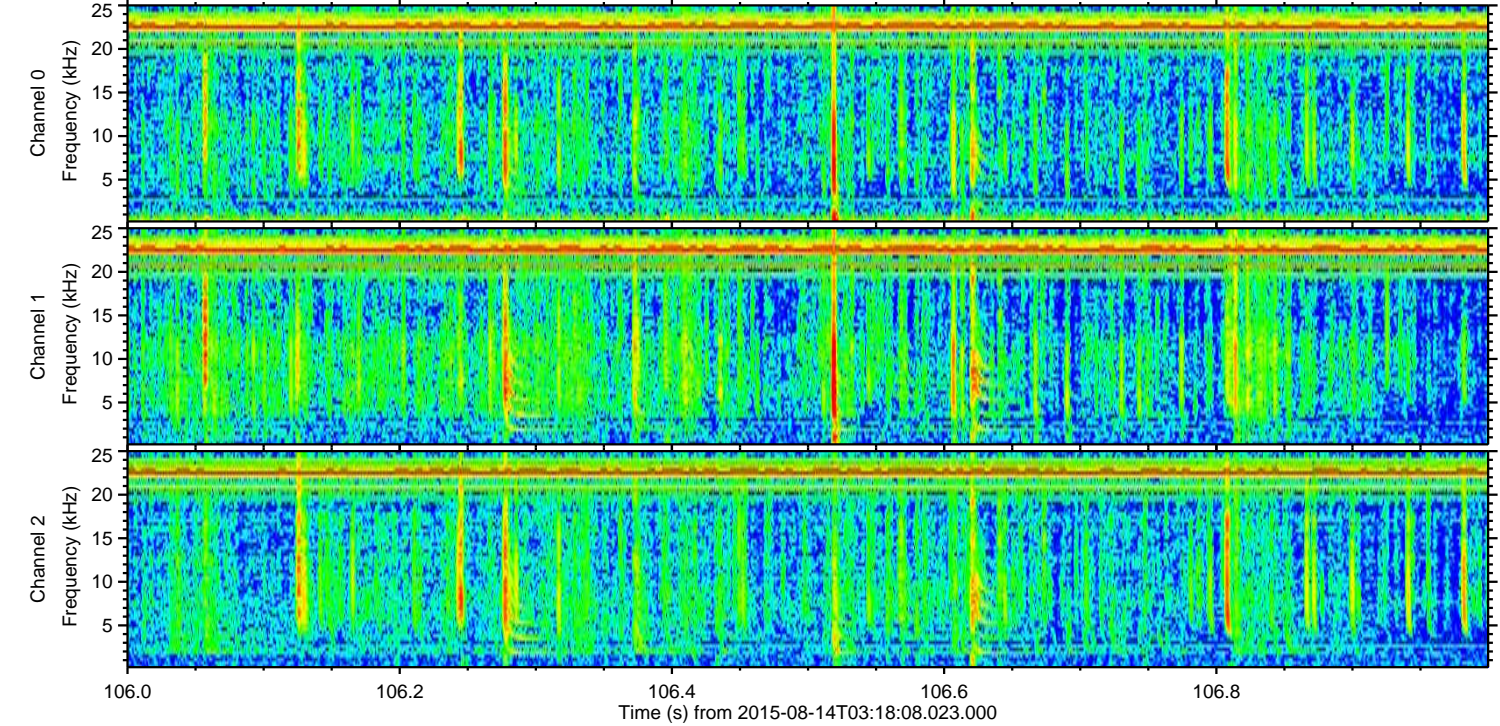
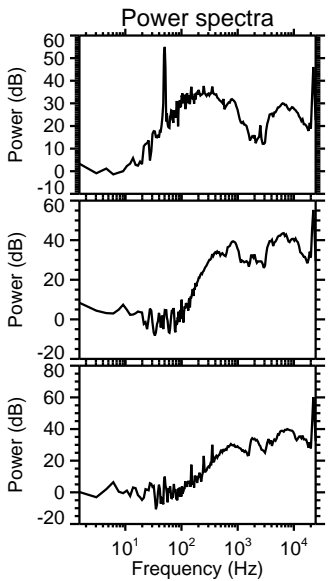
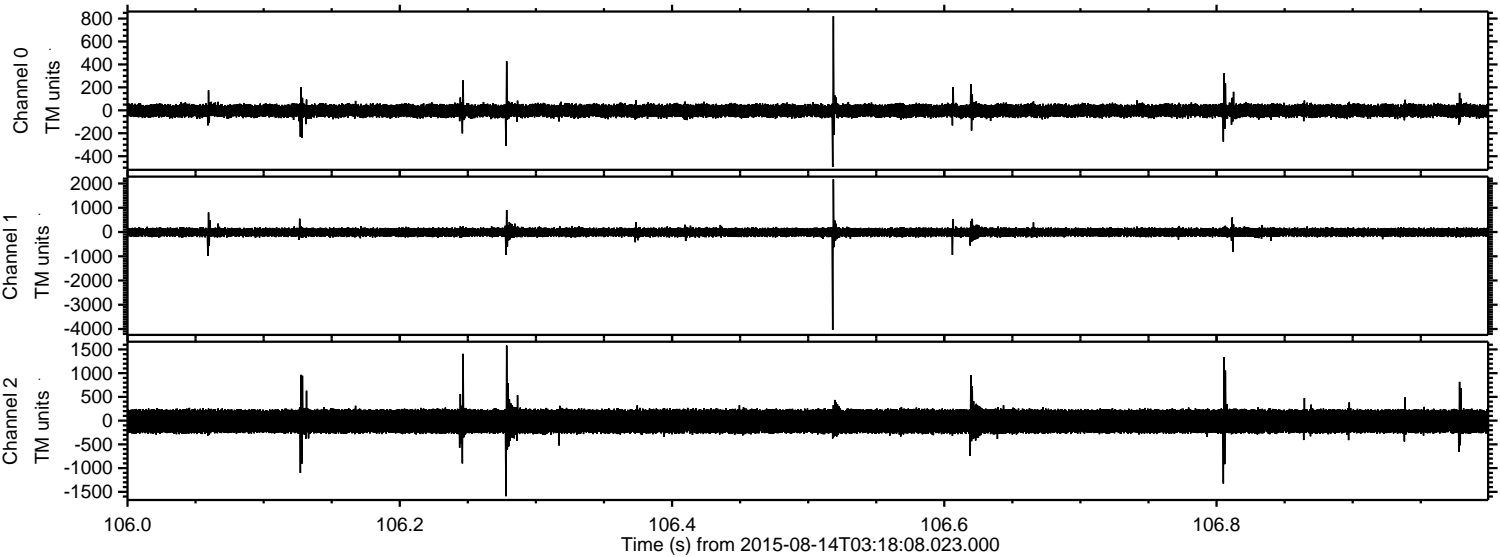

ELMAVAN 3D WAVEFORMS (Measured data sampled at 50 kHz) 51000 packets of 144 samples from 2015-08-14T03:18:08.023.000. Part 4/147

Processed Fri Aug 14 05:24:58 2015 by ELM ver.2012-10-06 from 001__elm20150814_031807__dat00.bin

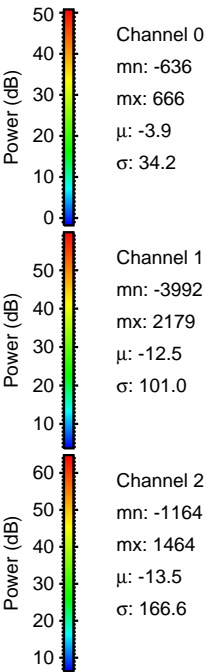
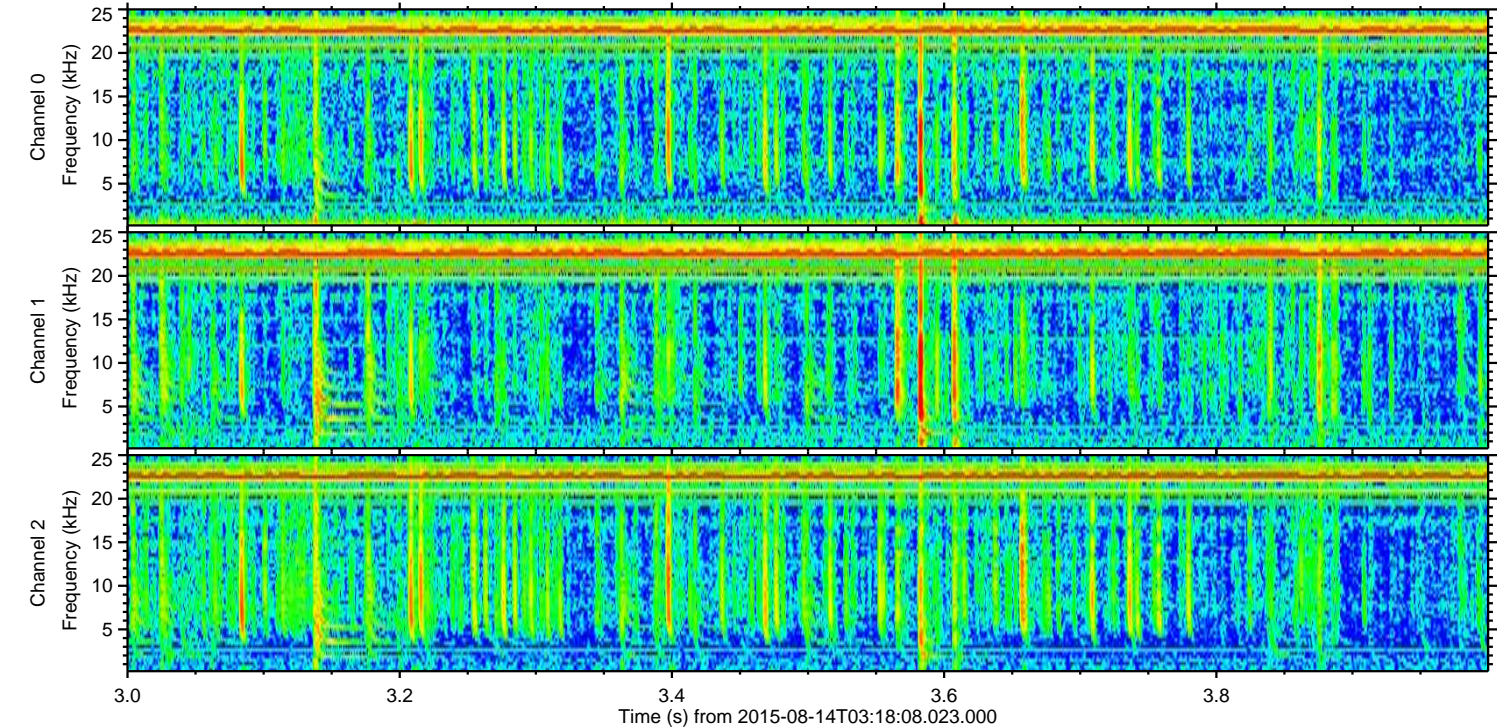
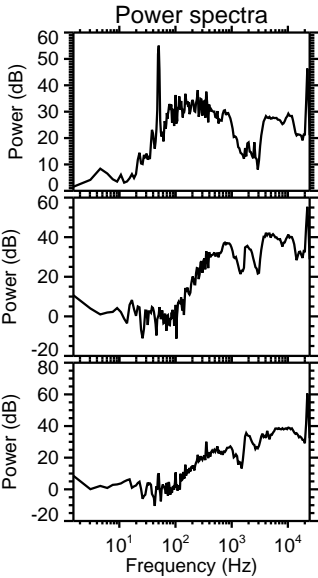
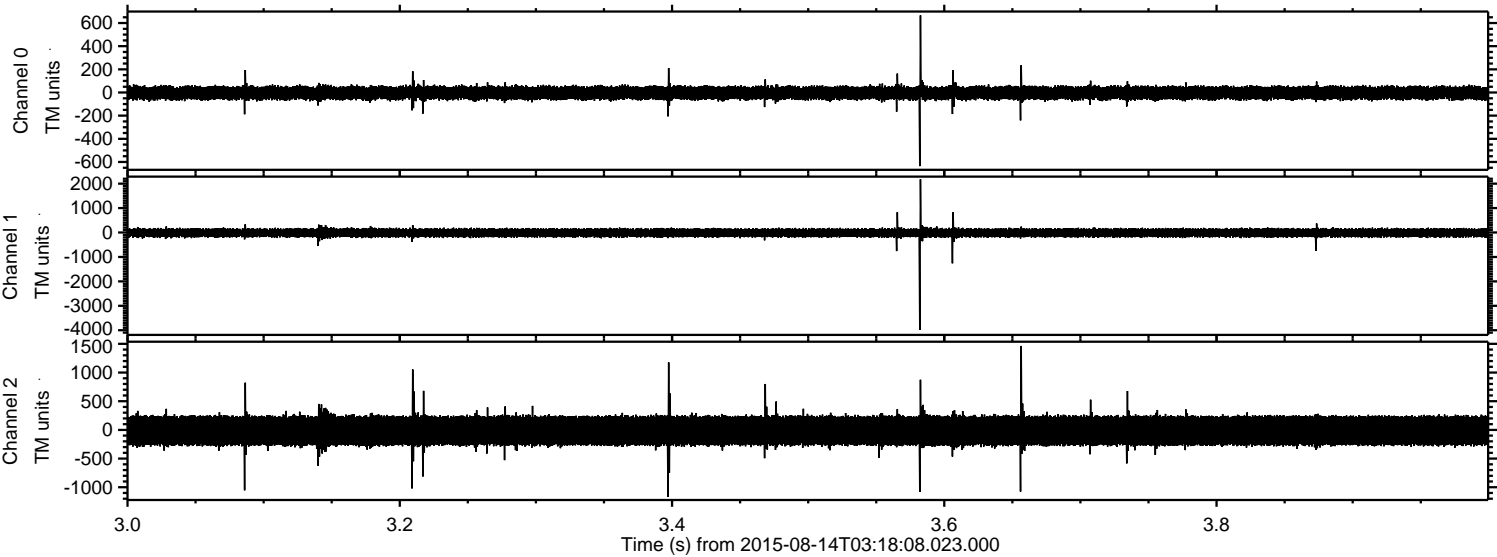

Processed Fri Aug 14 05:24:59 2015 by ELM ver.2012-10-06 from 001__elm20150814_031807__dat00.bin

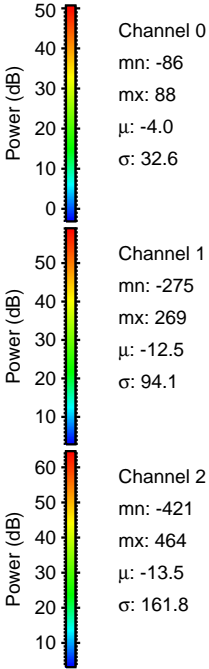
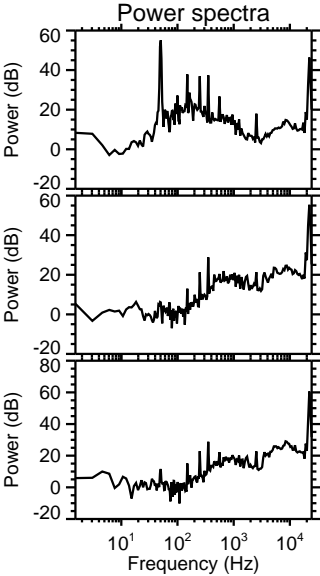
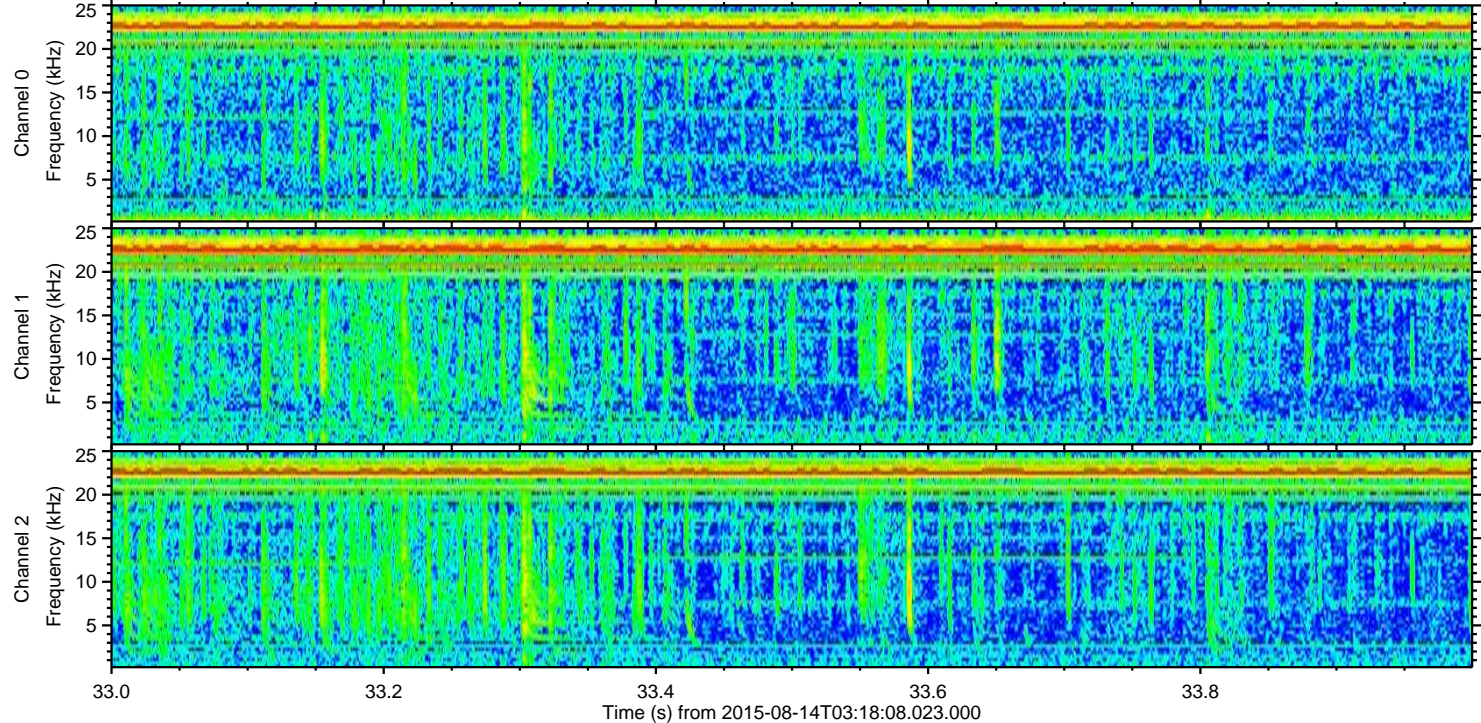
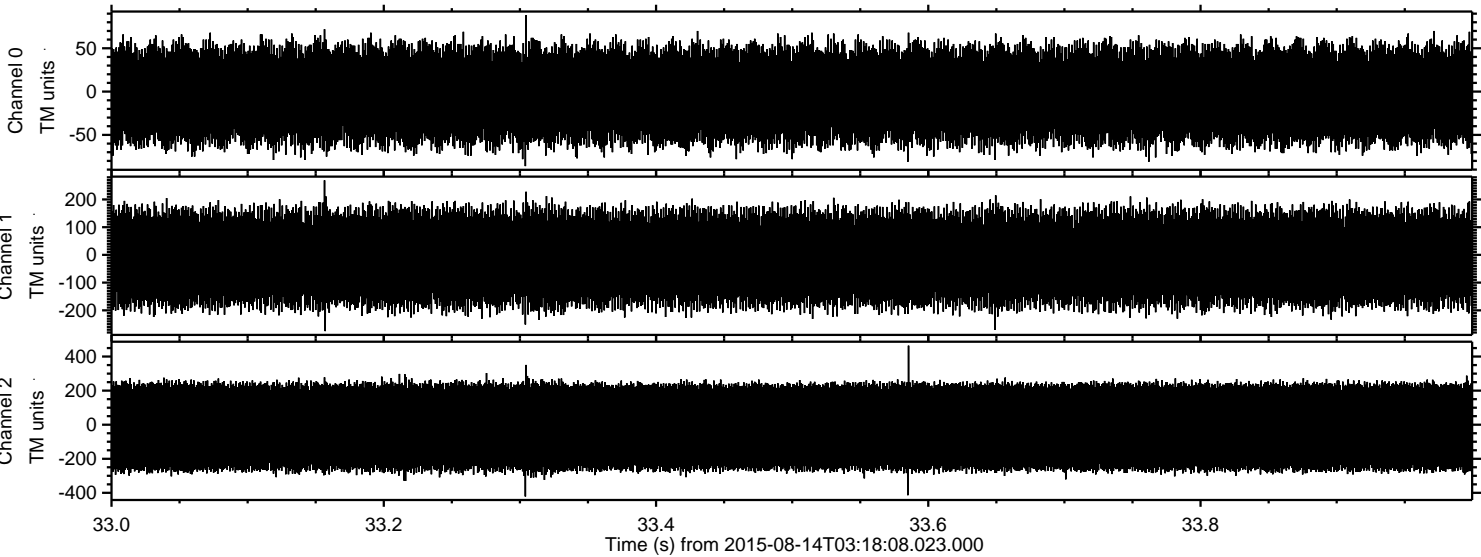

Channel 0
mn: -86
mx: 88
 μ : -4.0
 σ : 32.6

Channel 1
mn: -275
mx: 269
 μ : -12.5
 σ : 94.1

Channel 2
mn: -421
mx: 464
 μ : -13.5
 σ : 161.8