

ELMAVAN 3D WAVEFORMS (Measured data sampled at 50 kHz) 51000 packets of 144 samples from 2015-08-14T01:43:03.776.999.

Processed Fri Aug 14 03:49:02 2015 by ELM ver.2012-10-06 from 001__elm20150814_014302__dat00.bin

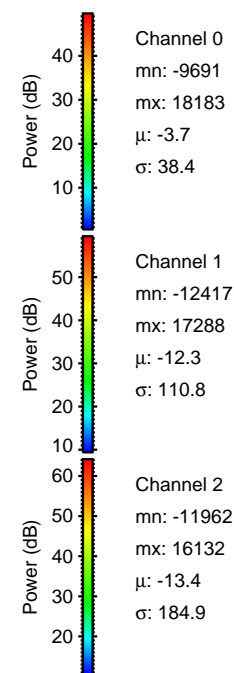
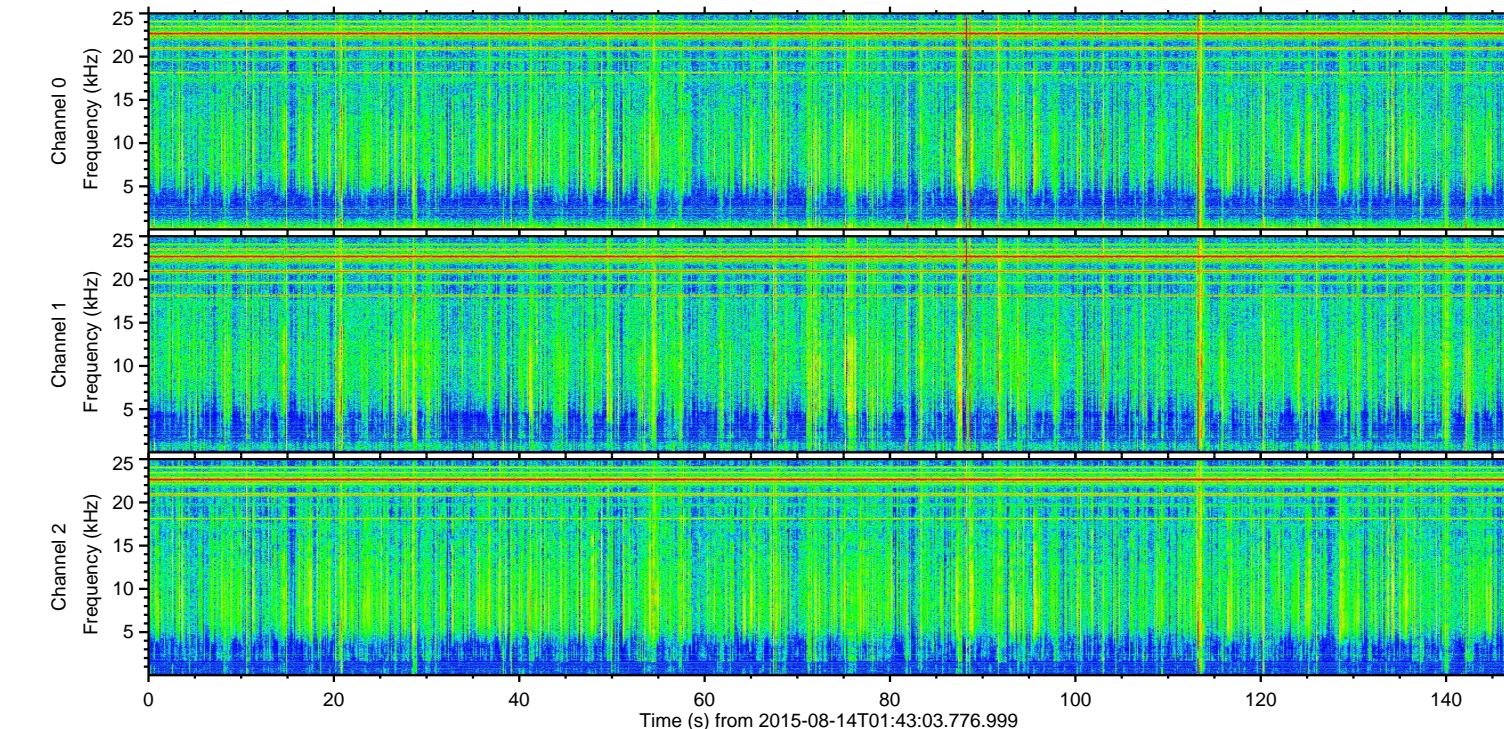
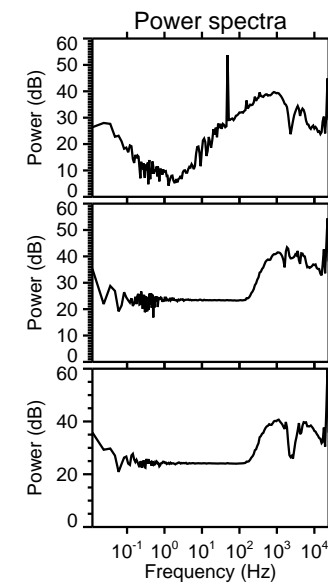
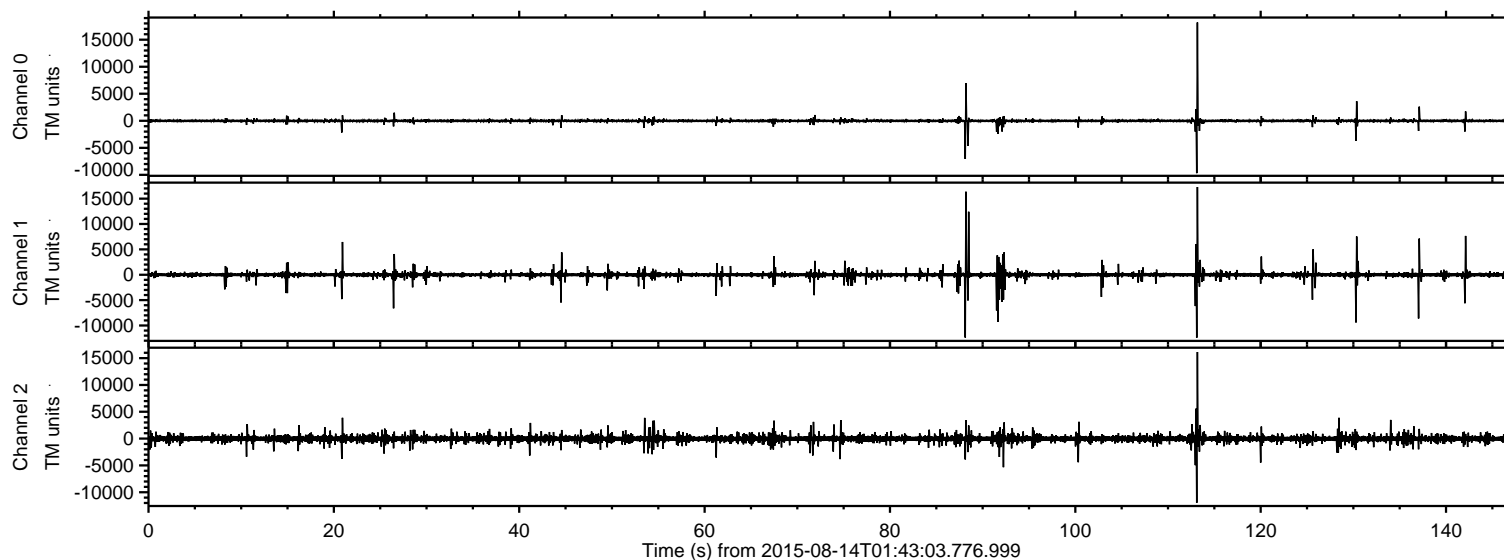

ELMAVAN 3D WAVEFORMS (Measured data sampled at 50 kHz) 51000 packets of 144 samples from 2015-08-14T01:43:03.776.999. Part 114/147

Processed Fri Aug 14 03:49:17 2015 by ELM ver.2012-10-06 from 001__elm20150814_014302__dat00.bin

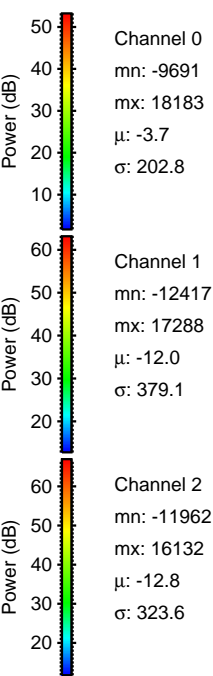
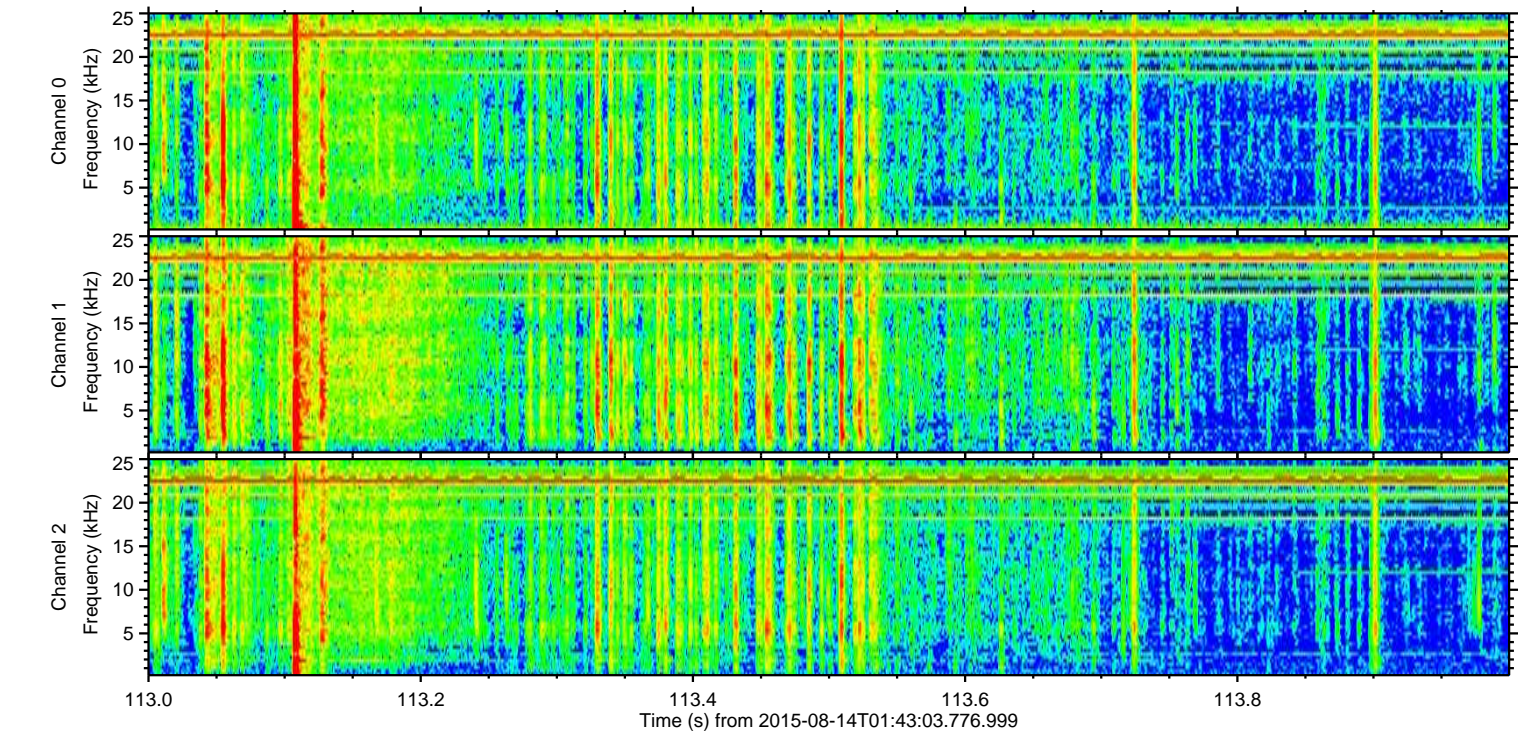
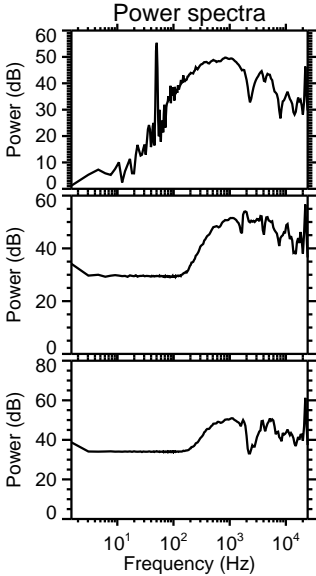
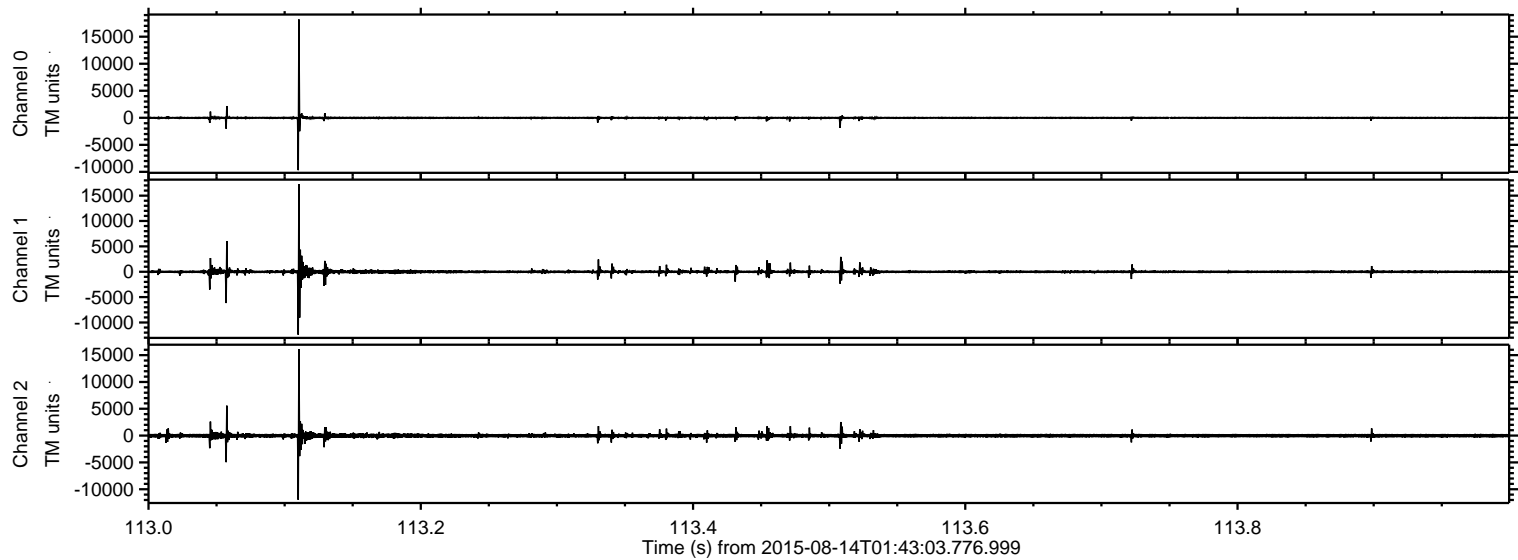

ELMAVAN 3D WAVEFORMS (Measured data sampled at 50 kHz) 51000 packets of 144 samples from 2015-08-14T01:43:03.776.999. Part 89/147

Processed Fri Aug 14 03:49:18 2015 by ELM ver.2012-10-06 from 001__elm20150814_014302__dat00.bin

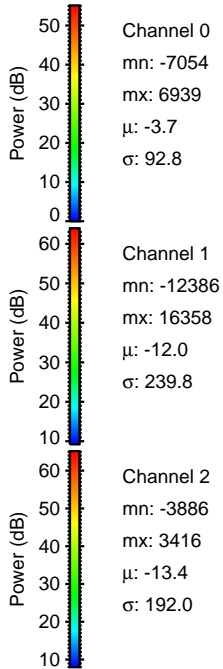
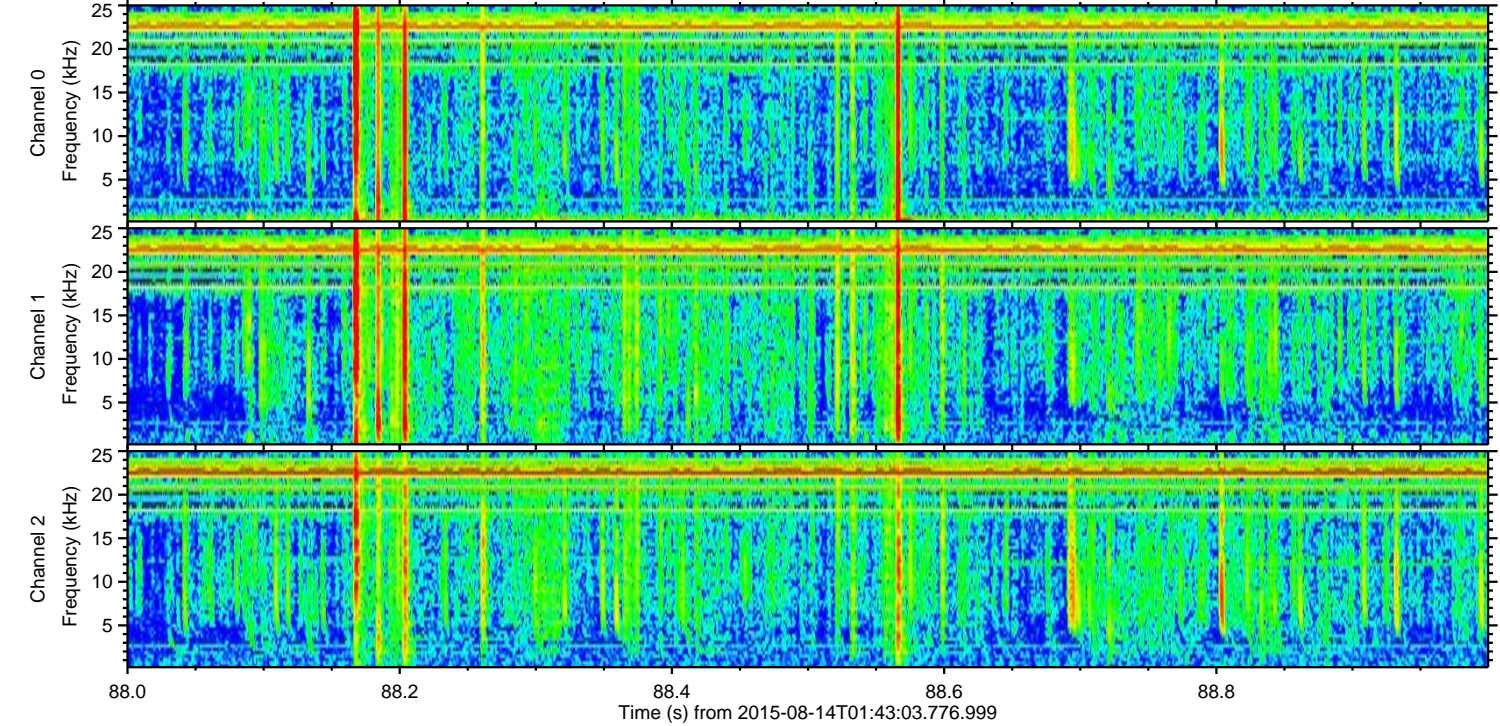
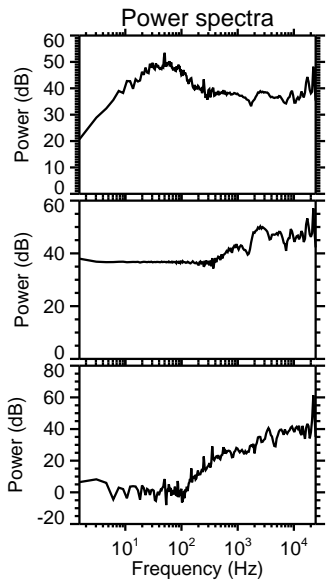
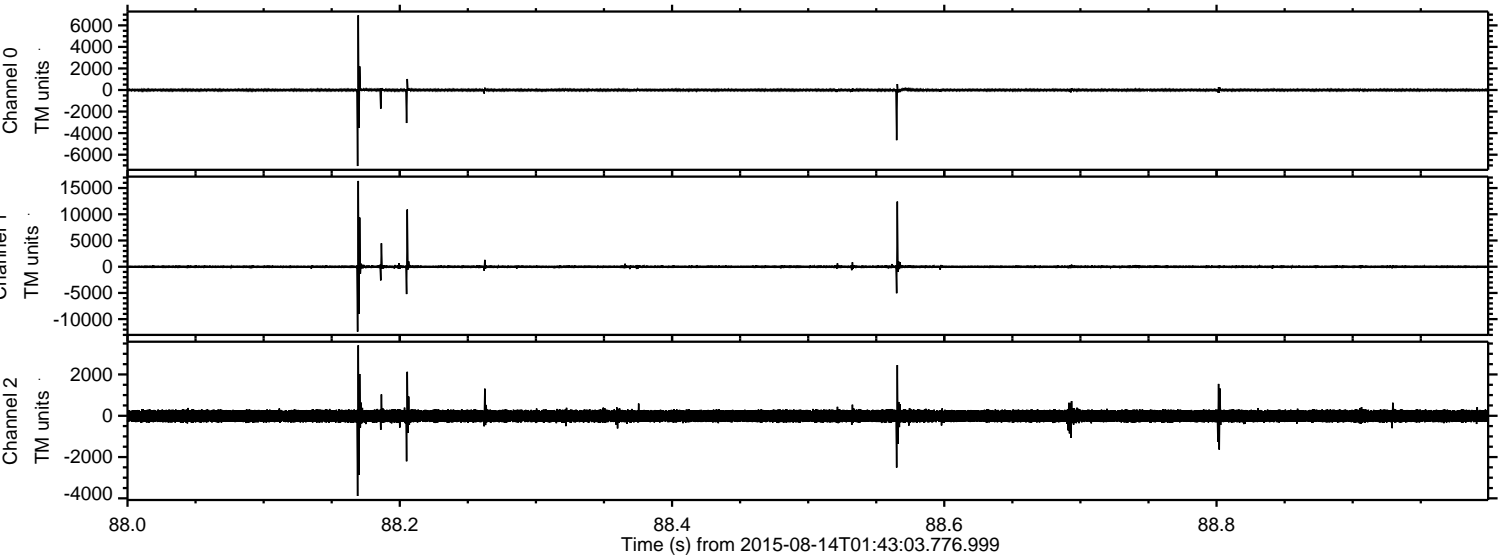

ELMAVAN 3D WAVEFORMS (Measured data sampled at 50 kHz) 51000 packets of 144 samples from 2015-08-14T01:43:03.776.999. Part 131/147

Processed Fri Aug 14 03:49:19 2015 by ELM ver.2012-10-06 from 001__elm20150814_014302__dat00.bin

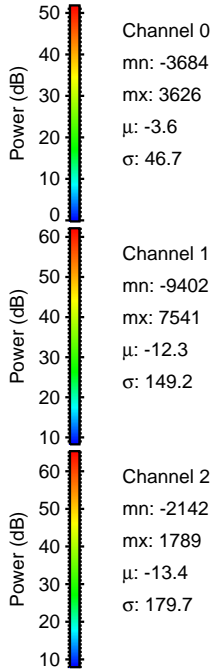
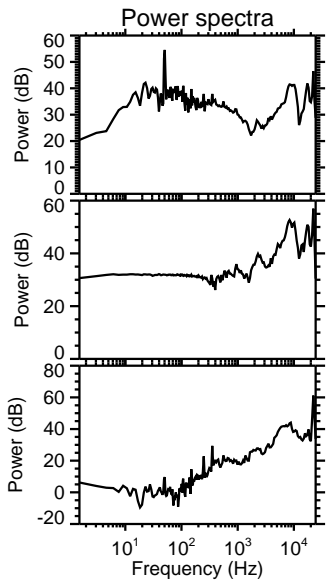
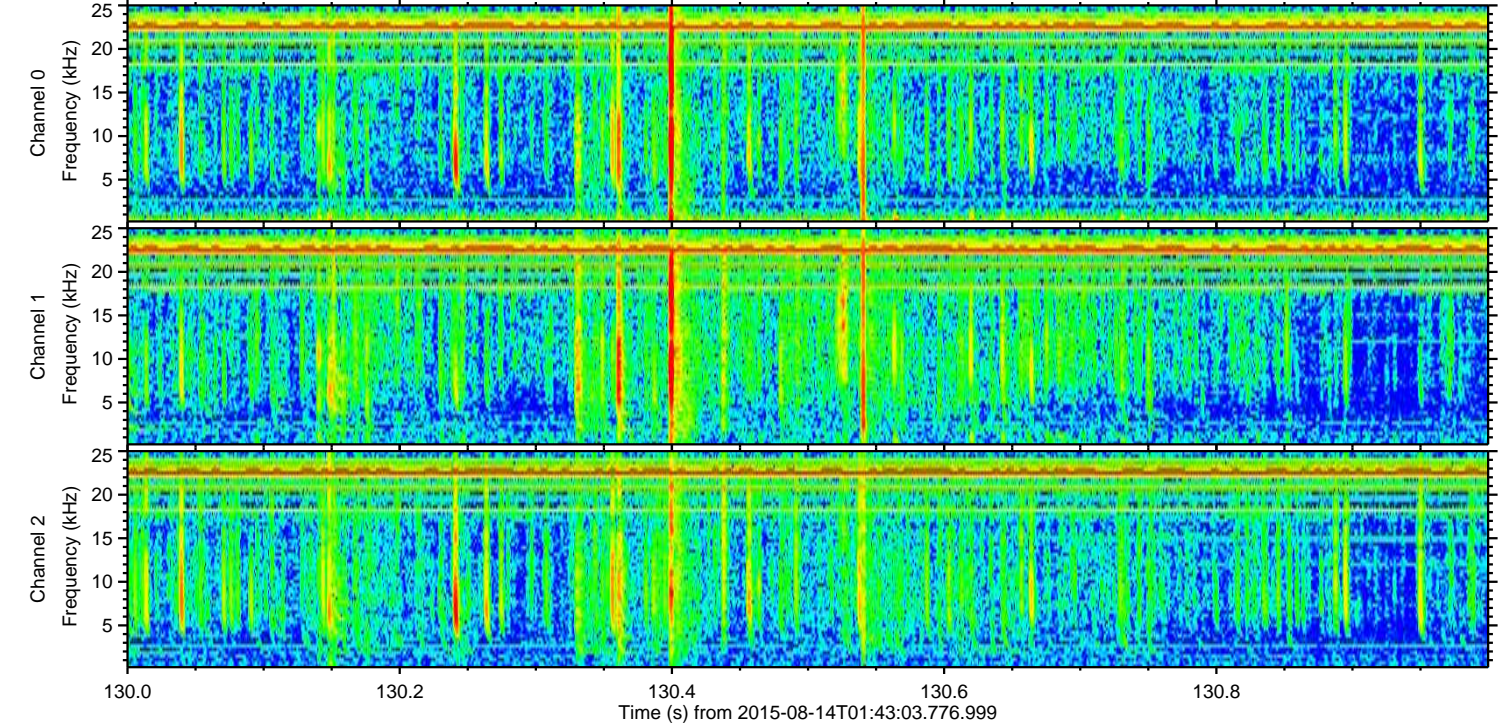
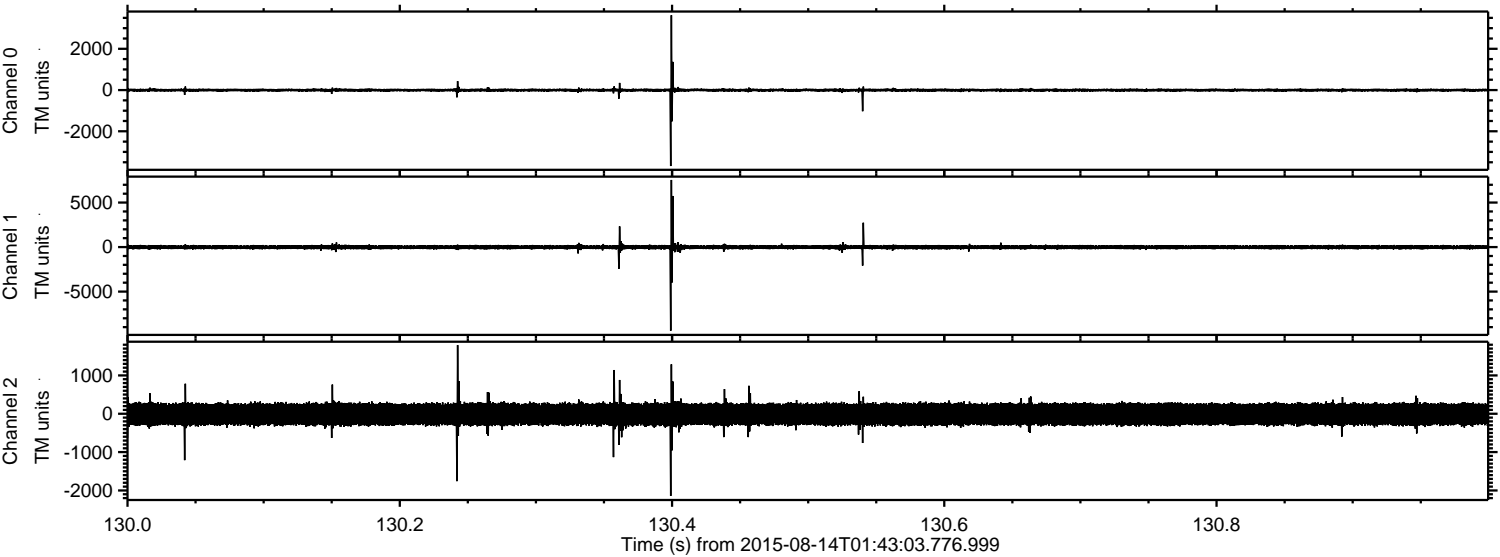

Channel 0
mn: -3684
mx: 3626
 μ : -3.6
 σ : 46.7

Channel 1
mn: -9402
mx: 7541
 μ : -12.3
 σ : 149.2

Channel 2
mn: -2142
mx: 1789
 μ : -13.4
 σ : 179.7

ELMAVAN 3D WAVEFORMS (Measured data sampled at 50 kHz) 51000 packets of 144 samples from 2015-08-14T01:43:03.776.999. Part 92/147

Processed Fri Aug 14 03:49:20 2015 by ELM ver.2012-10-06 from 001__elm20150814_014302__dat00.bin

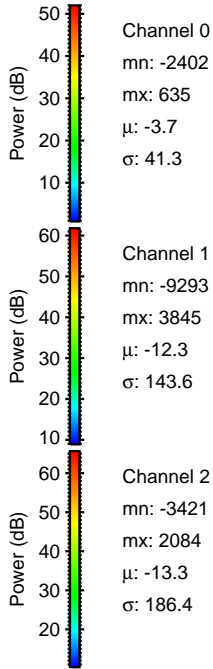
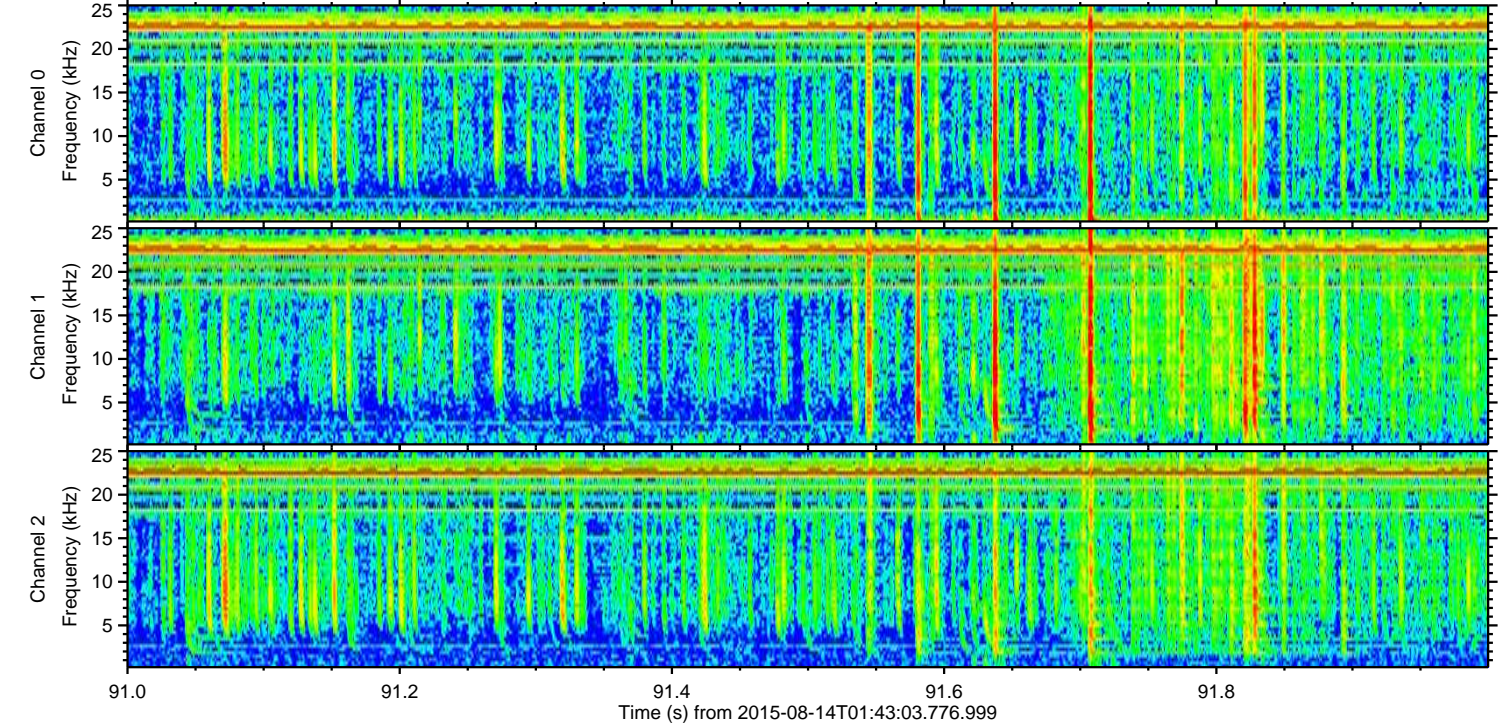
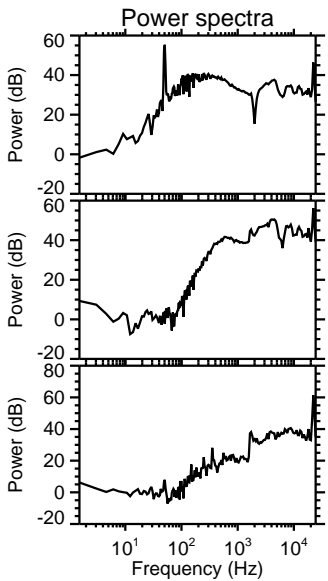
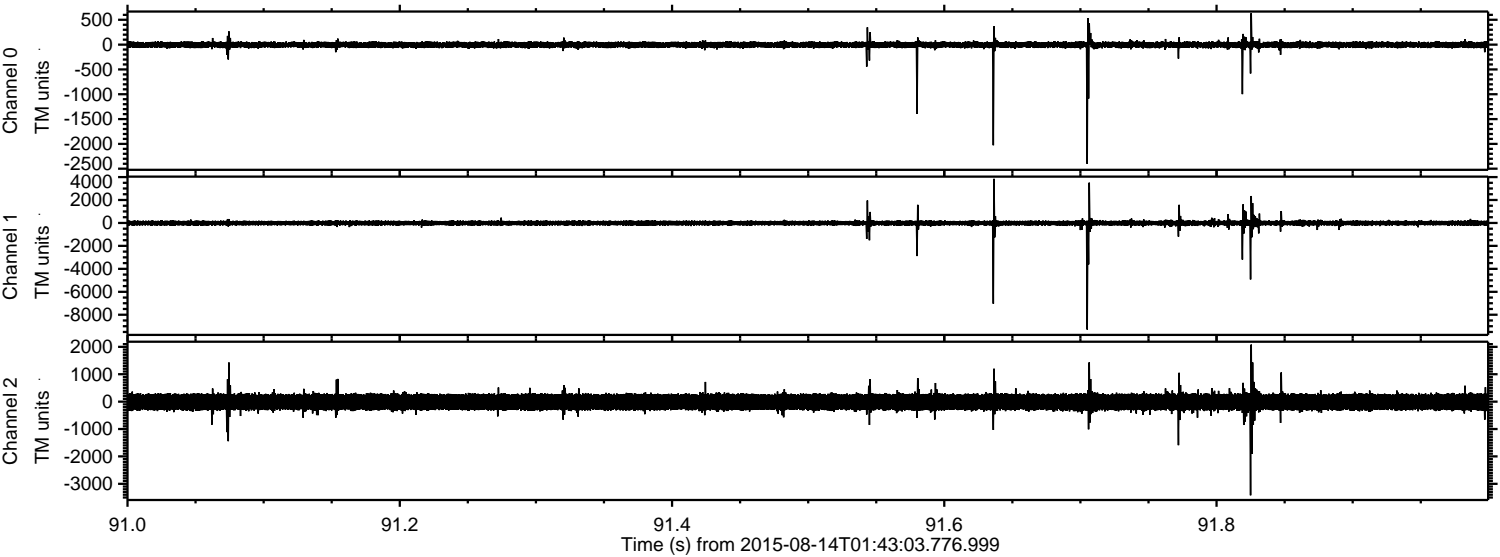

ELMAVAN 3D WAVEFORMS (Measured data sampled at 50 kHz) 51000 packets of 144 samples from 2015-08-14T01:43:03.776.999. Part 138/147

Processed Fri Aug 14 03:49:21 2015 by ELM ver.2012-10-06 from 001__elm20150814_014302__dat00.bin

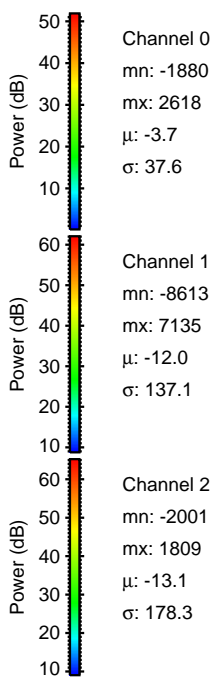
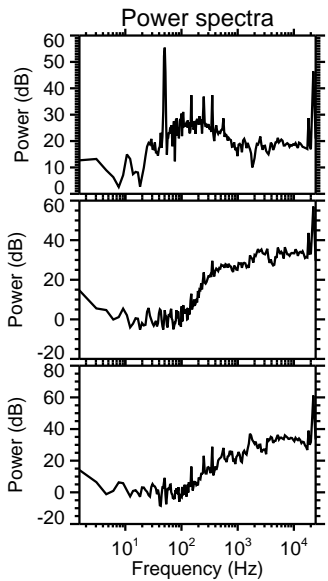
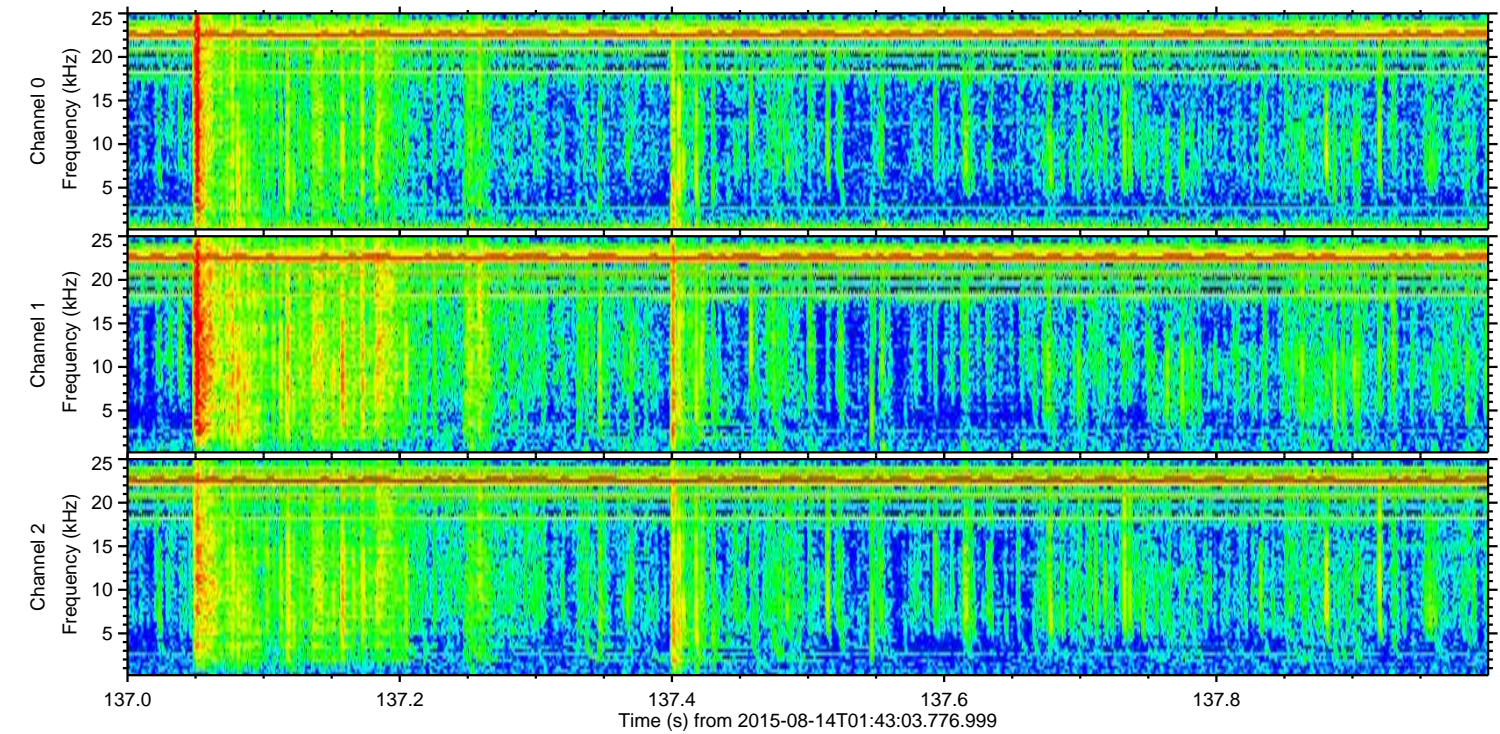
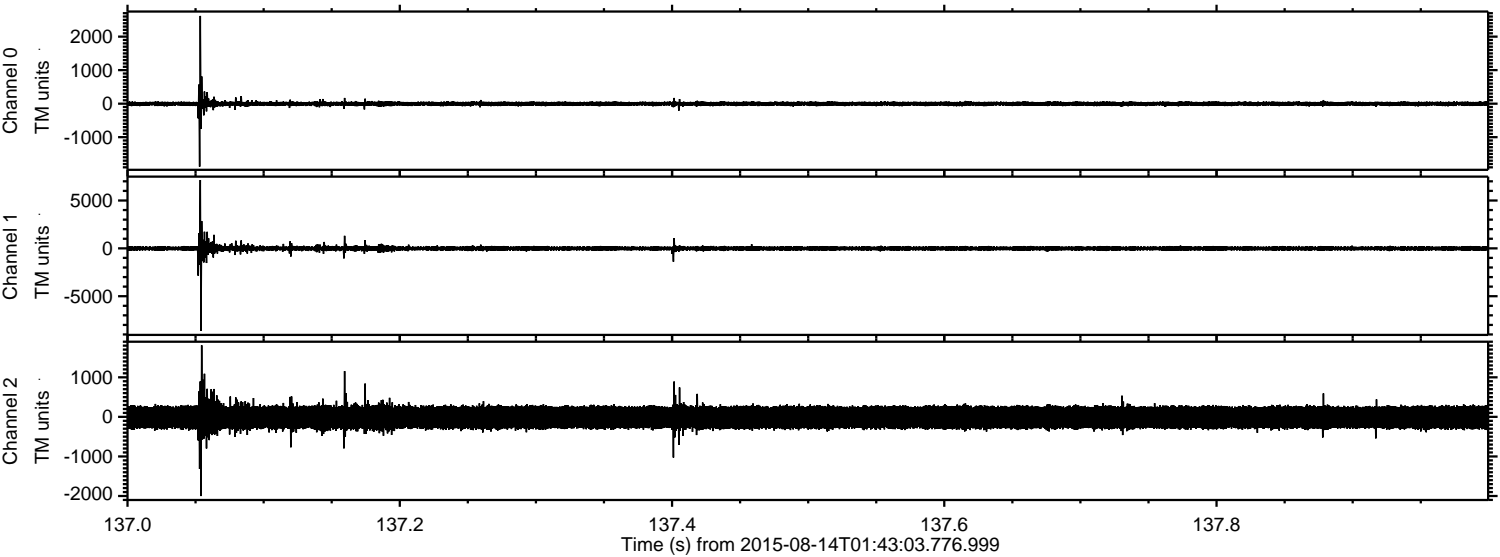

ELMAVAN 3D WAVEFORMS (Measured data sampled at 50 kHz) 51000 packets of 144 samples from 2015-08-14T01:43:03.776.999. Part 143/147

Processed Fri Aug 14 03:49:22 2015 by ELM ver.2012-10-06 from 001__elm20150814_014302__dat00.bin

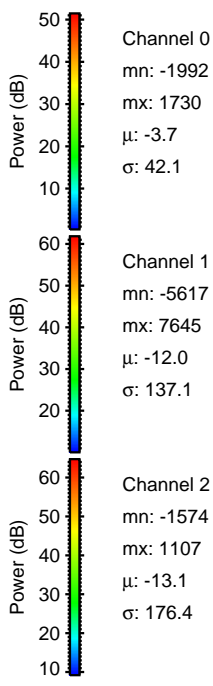
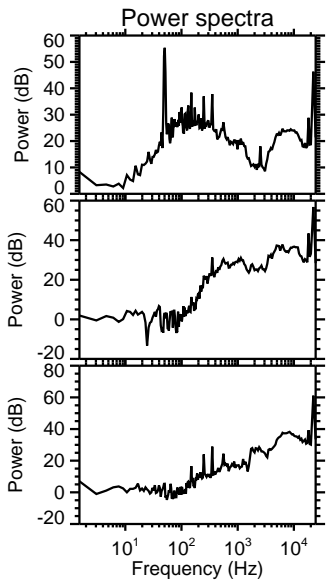
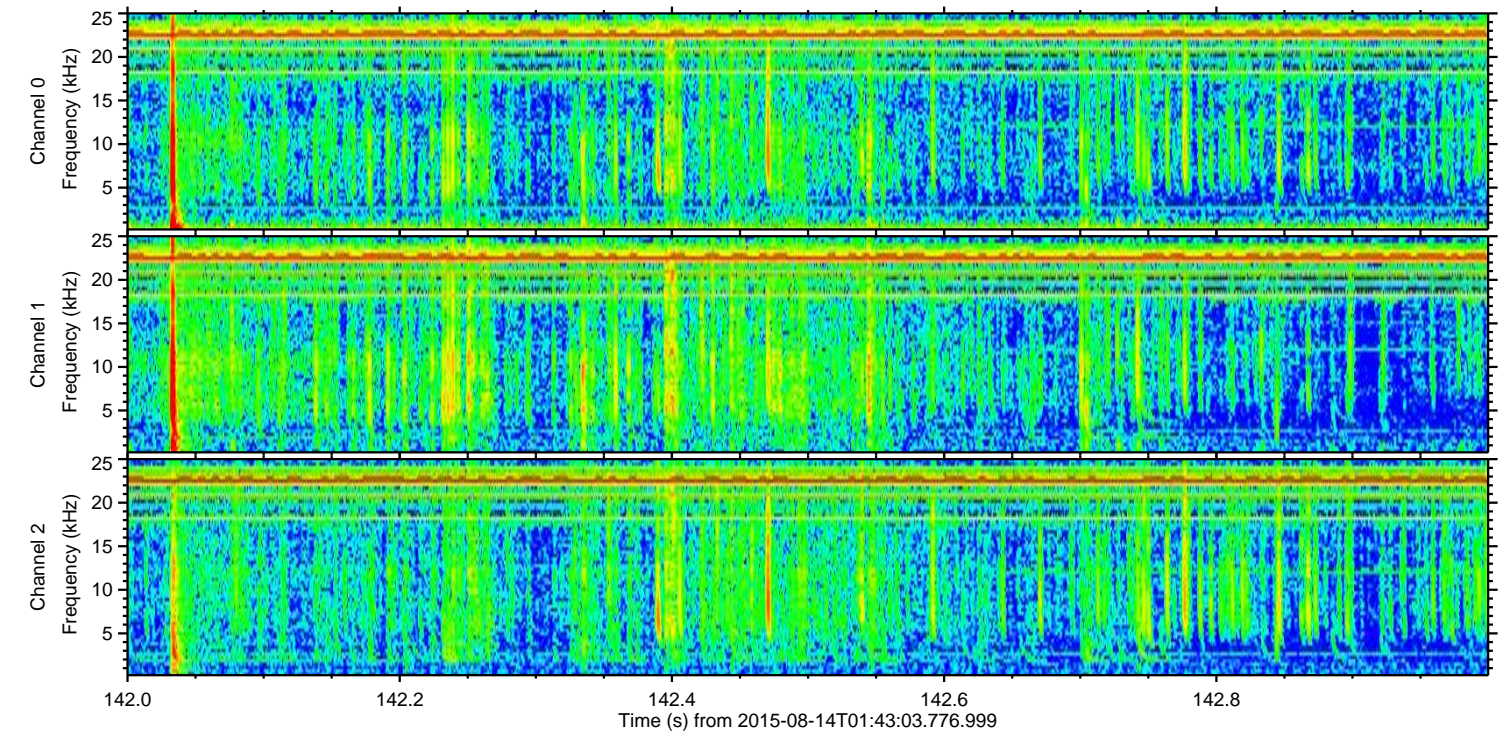
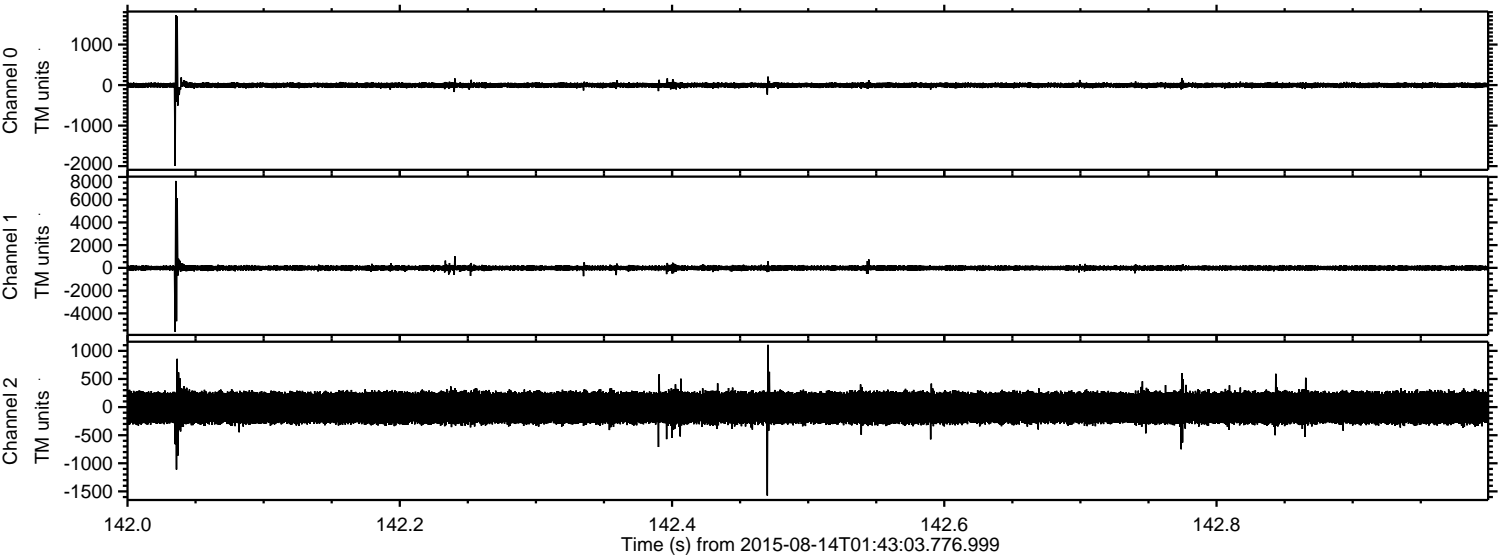

Channel 0
mn: -1992
mx: 1730
 μ : -3.7
 σ : 42.1

Channel 1
mn: -5617
mx: 7645
 μ : -12.0
 σ : 137.1

Channel 2
mn: -1574
mx: 1107
 μ : -13.1
 σ : 176.4

ELMAVAN 3D WAVEFORMS (Measured data sampled at 50 kHz) 51000 packets of 144 samples from 2015-08-14T01:43:03.776.999. Part 27/147

Processed Fri Aug 14 03:49:23 2015 by ELM ver.2012-10-06 from 001__elm20150814_014302__dat00.bin

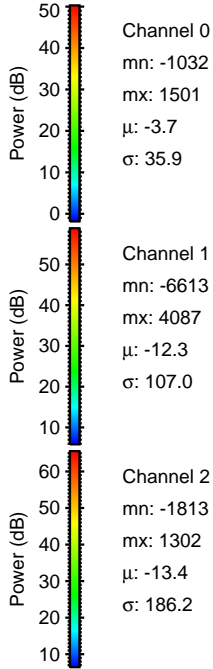
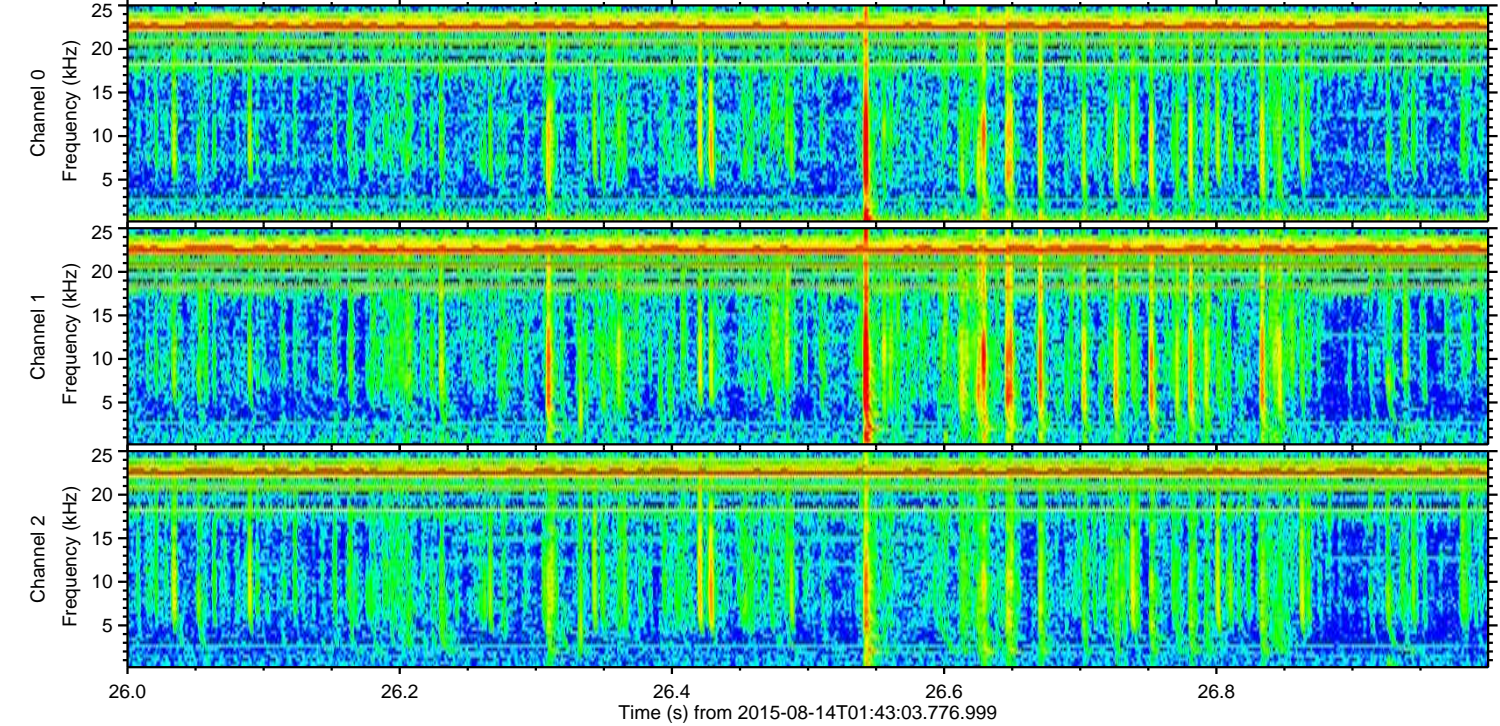
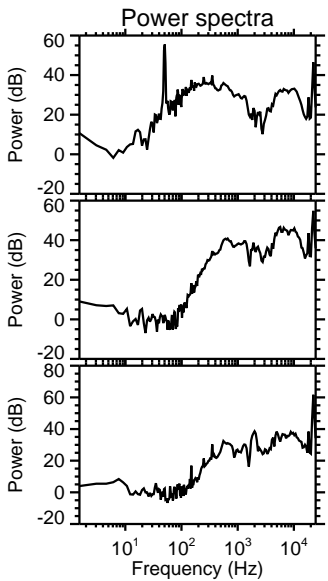
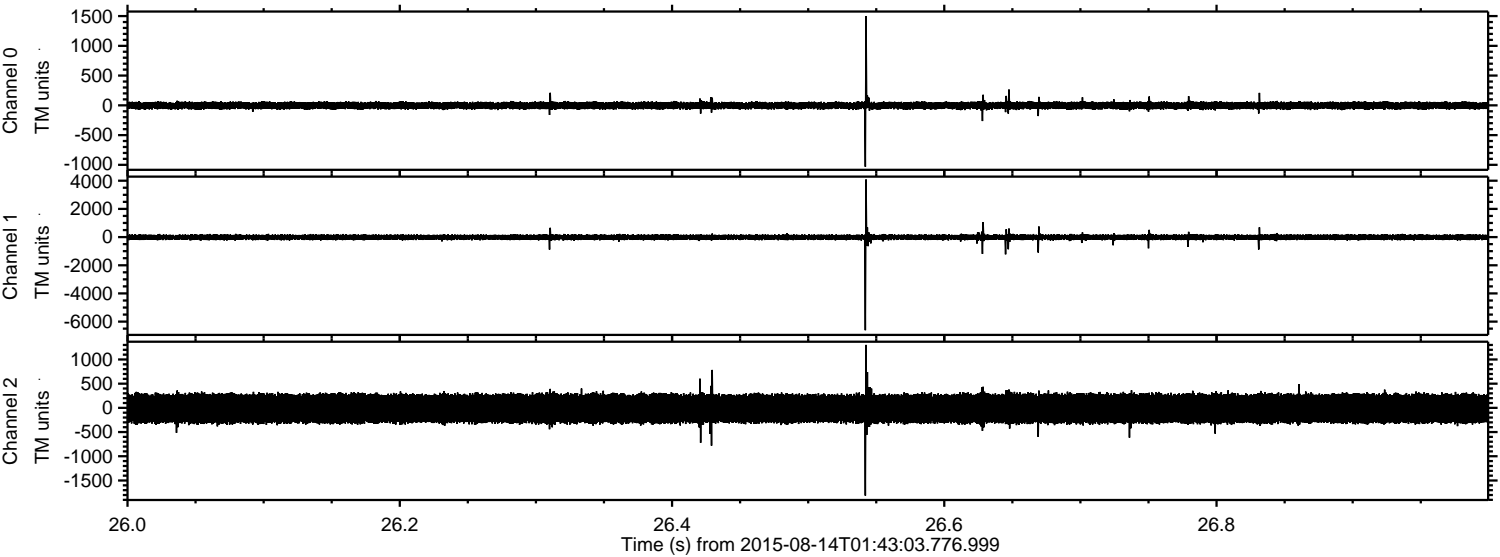

ELMAVAN 3D WAVEFORMS (Measured data sampled at 50 kHz) 51000 packets of 144 samples from 2015-08-14T01:43:03.776.999. Part 21/147

Processed Fri Aug 14 03:49:25 2015 by ELM ver.2012-10-06 from 001__elm20150814_014302__dat00.bin

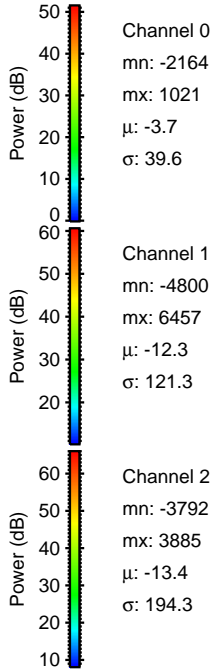
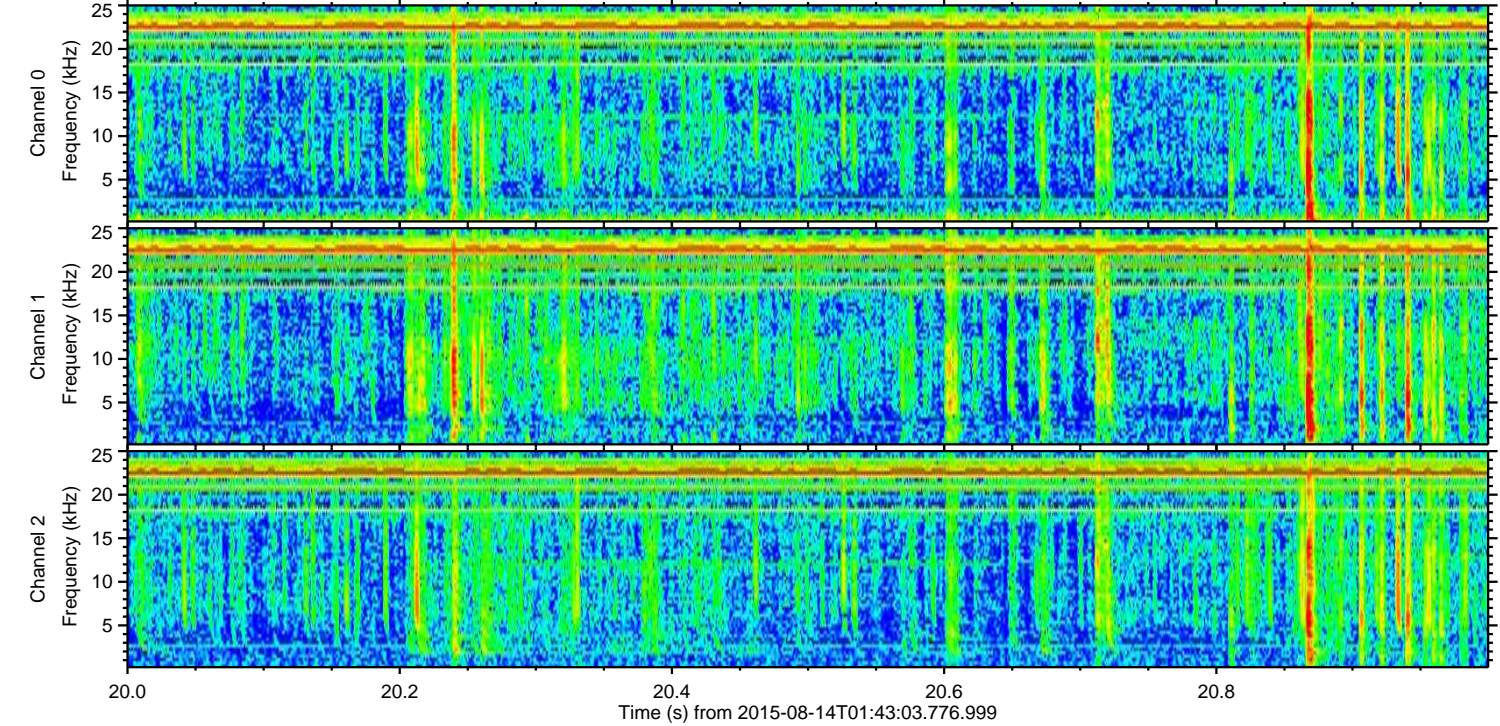
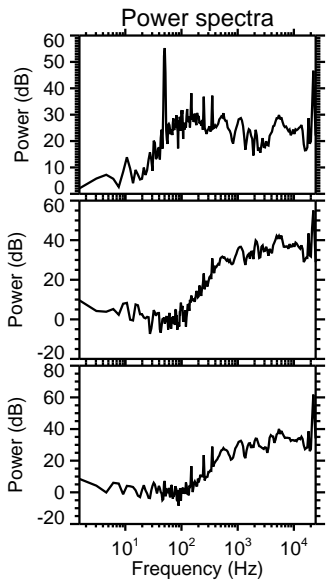
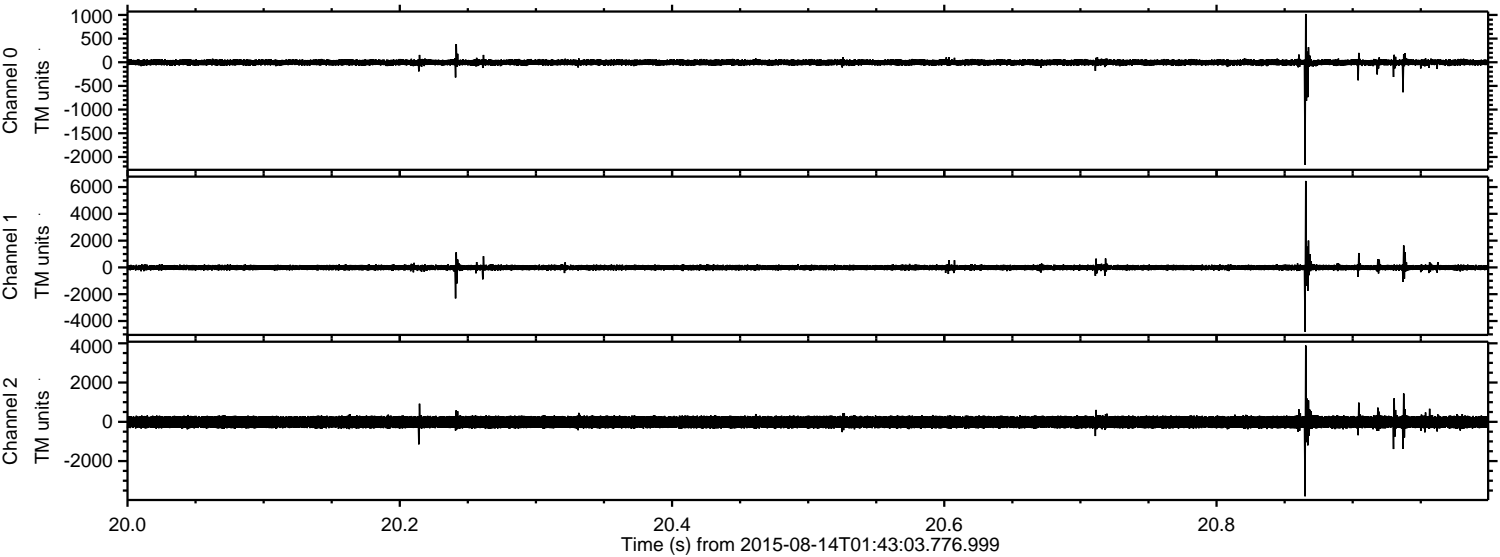

Channel 0
mn: -2164
mx: 1021
 μ : -3.7
 σ : 39.6

Channel 1
mn: -4800
mx: 6457
 μ : -12.3
 σ : 121.3

Channel 2
mn: -3792
mx: 3885
 μ : -13.4
 σ : 194.3

ELMAVAN 3D WAVEFORMS (Measured data sampled at 50 kHz) 51000 packets of 144 samples from 2015-08-14T01:43:03.776.999. Part 45/147

Processed Fri Aug 14 03:49:26 2015 by ELM ver.2012-10-06 from 001__elm20150814_014302__dat00.bin

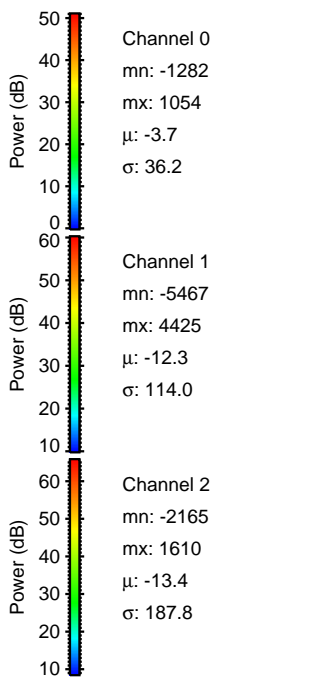
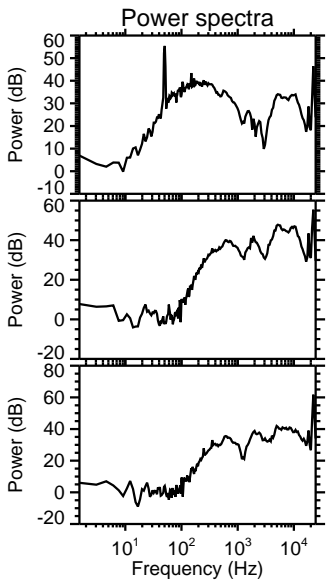
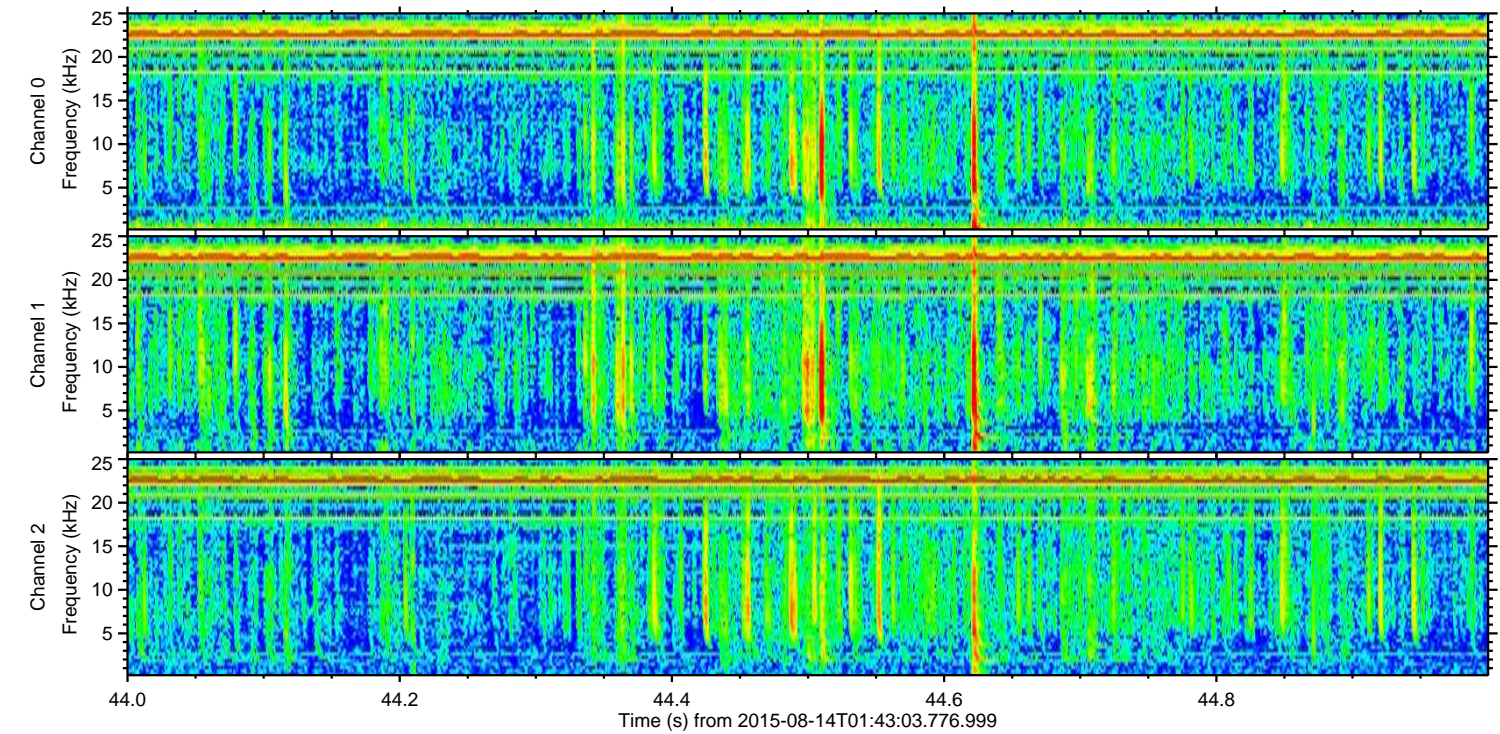
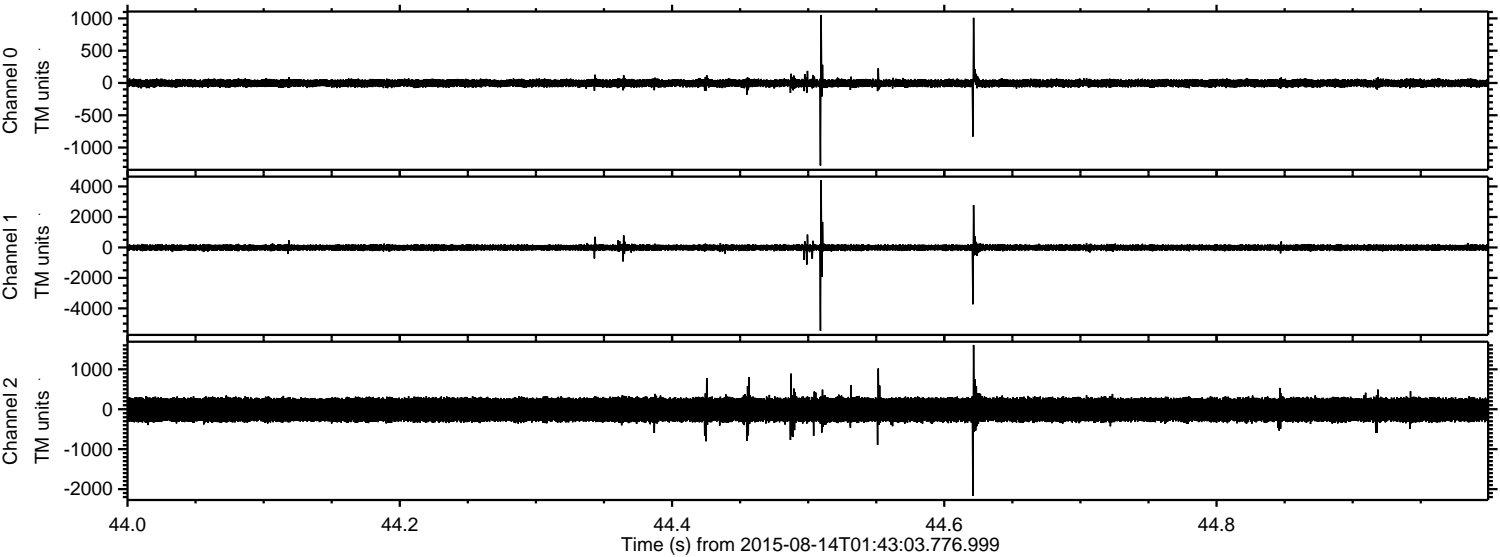

Processed Fri Aug 14 03:49:27 2015 by ELM ver.2012-10-06 from 001__elm20150814_014302__dat00.bin

