

ELMAVAN 3D WAVEFORMS (Measured data sampled at 50 kHz) 51000 packets of 144 samples from 2015-08-13T19:12:46.767.000.

Processed Thu Aug 13 23:02:46 2015 by ELM ver.2012-10-06 from 001__elm20150813_191245__dat00.bin

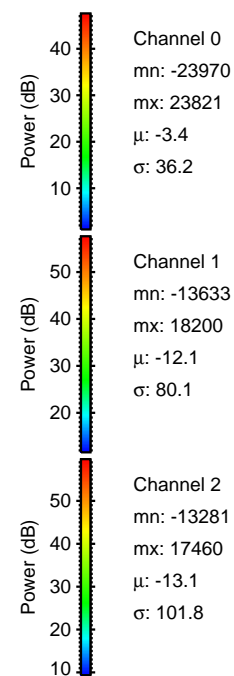
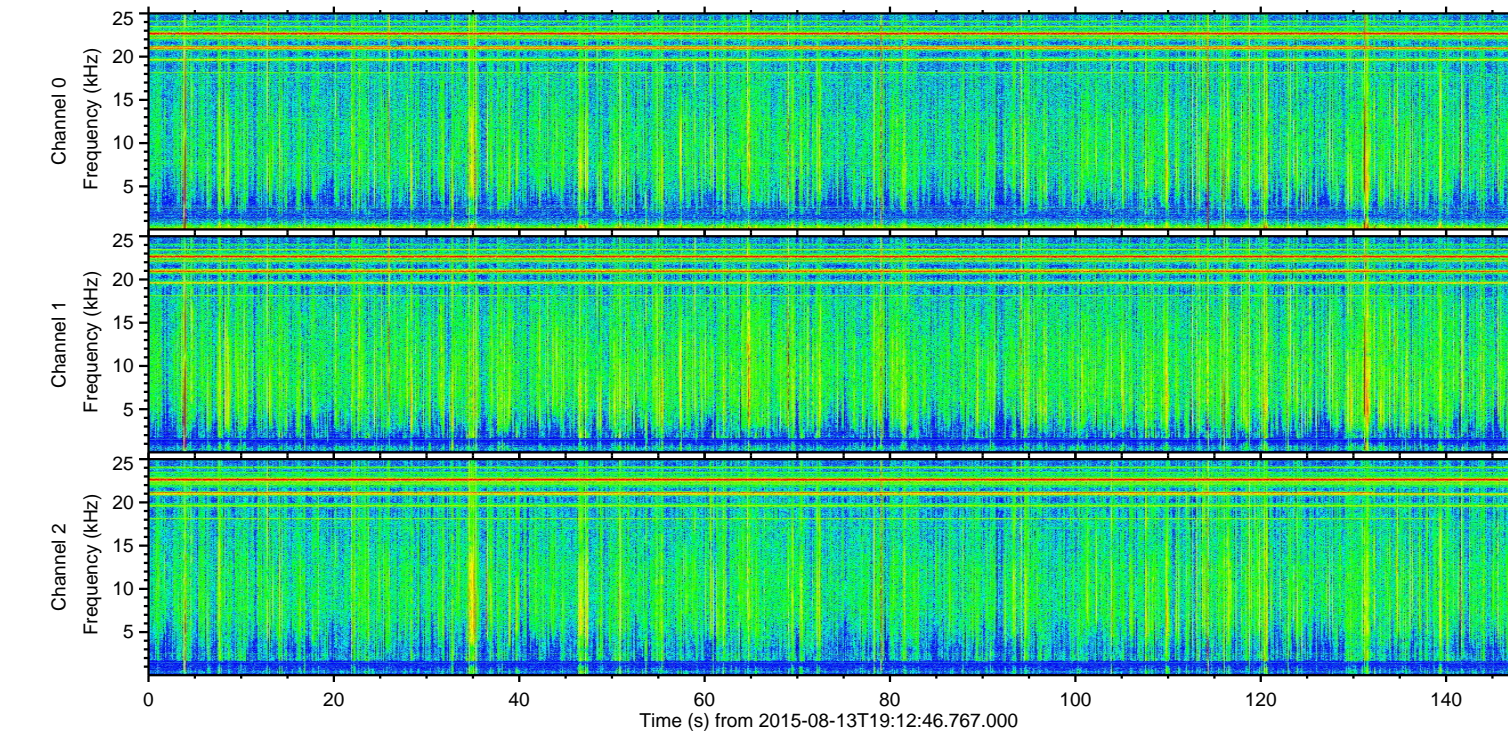
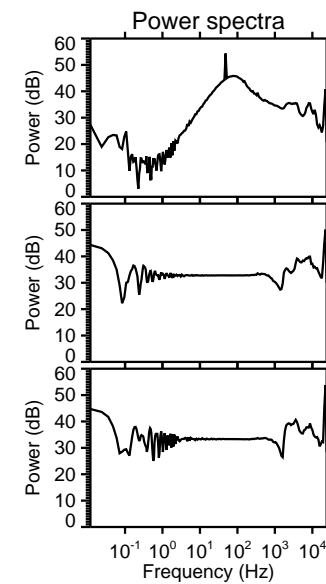
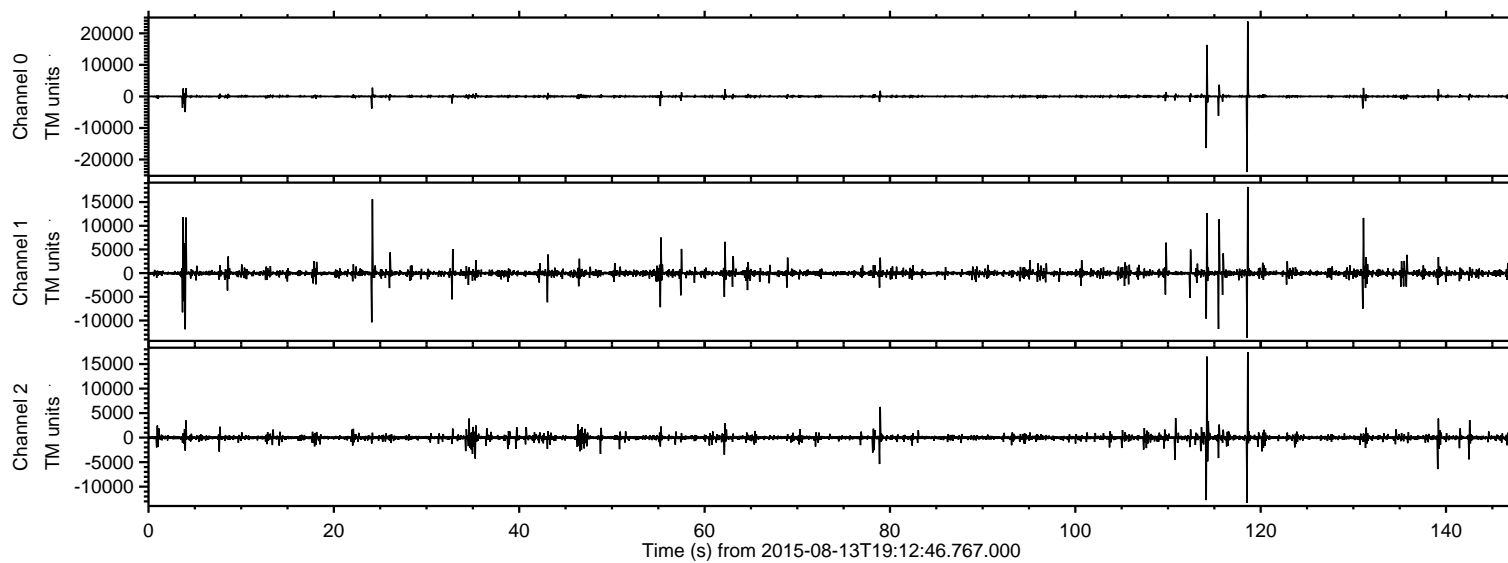

ELMAVAN 3D WAVEFORMS (Measured data sampled at 50 kHz) 51000 packets of 144 samples from 2015-08-13T19:12:46.767.000. Part 119/147

Processed Thu Aug 13 23:03:03 2015 by ELM ver.2012-10-06 from 001__elm20150813_191245__dat00.bin

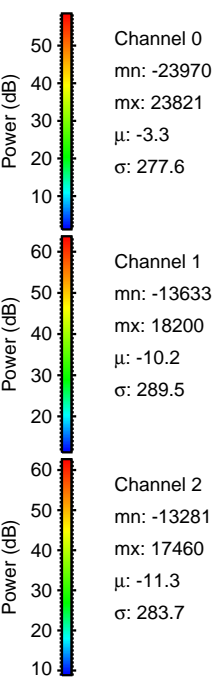
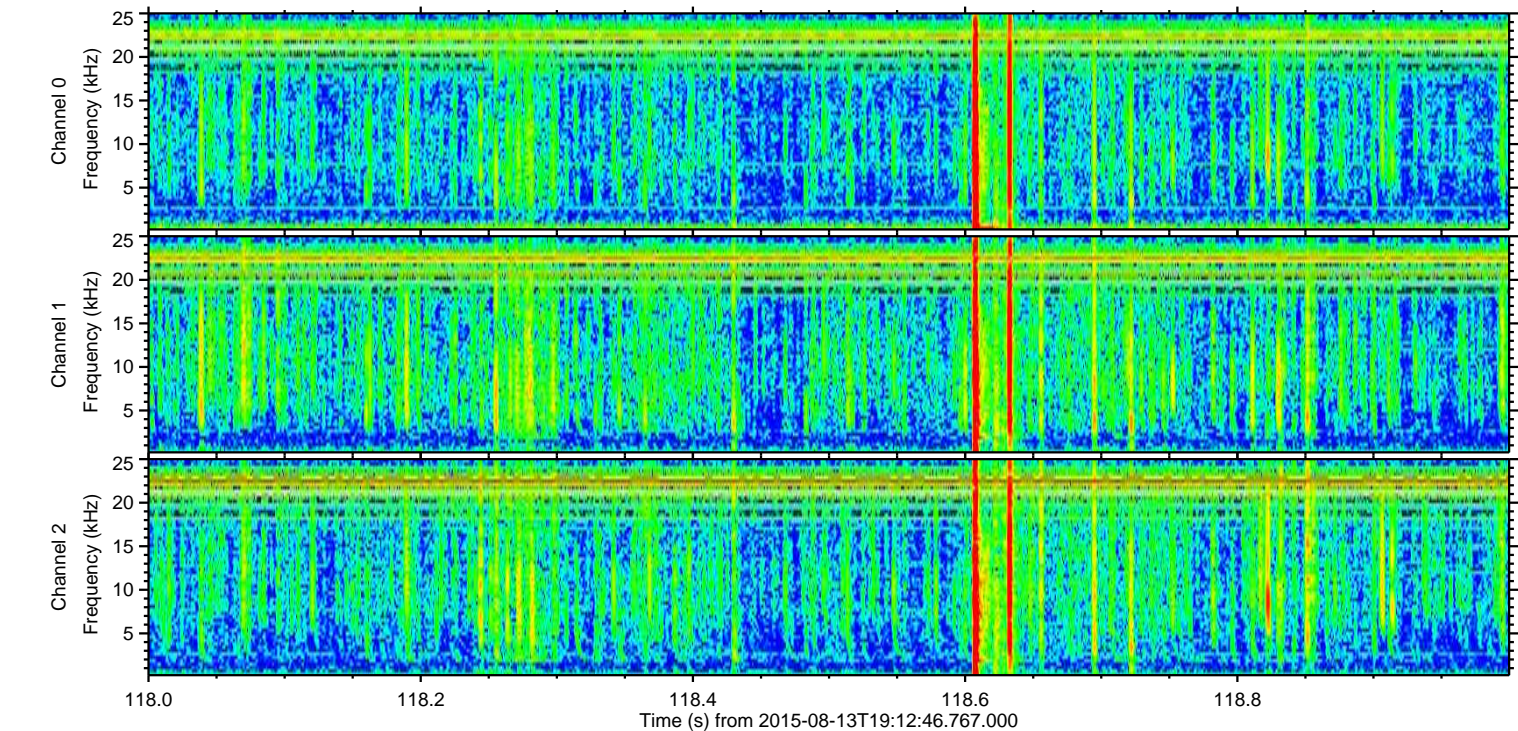
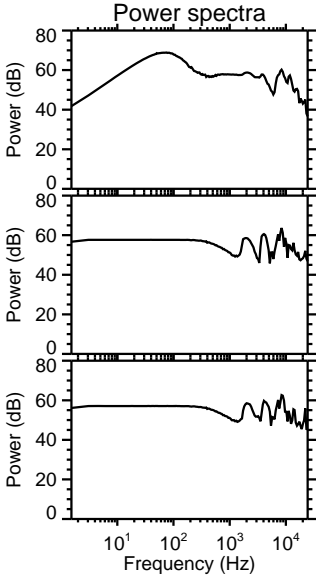
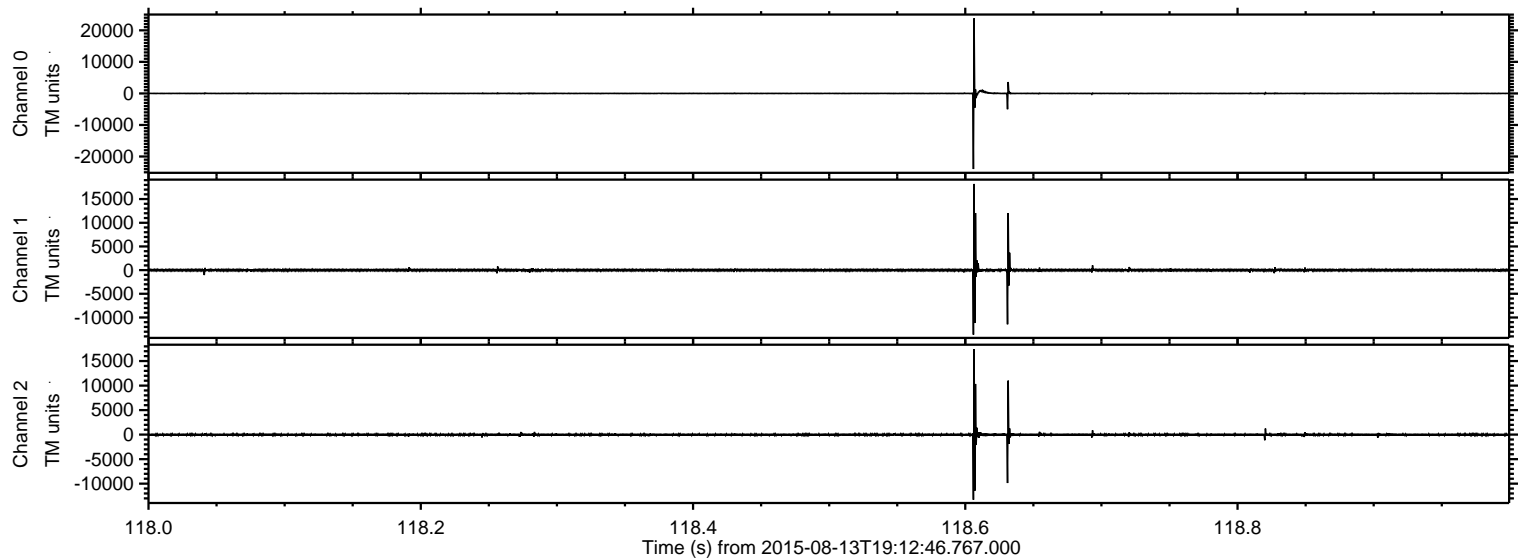

ELMAVAN 3D WAVEFORMS (Measured data sampled at 50 kHz) 51000 packets of 144 samples from 2015-08-13T19:12:46.767.000. Part 115/147

Processed Thu Aug 13 23:03:05 2015 by ELM ver.2012-10-06 from 001__elm20150813_191245__dat00.bin

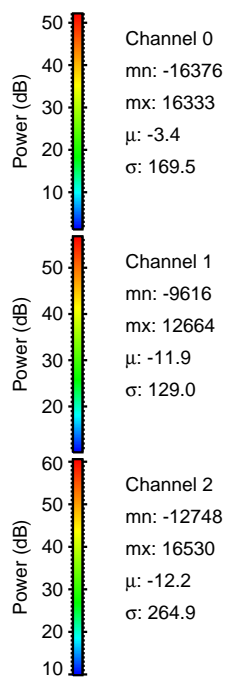
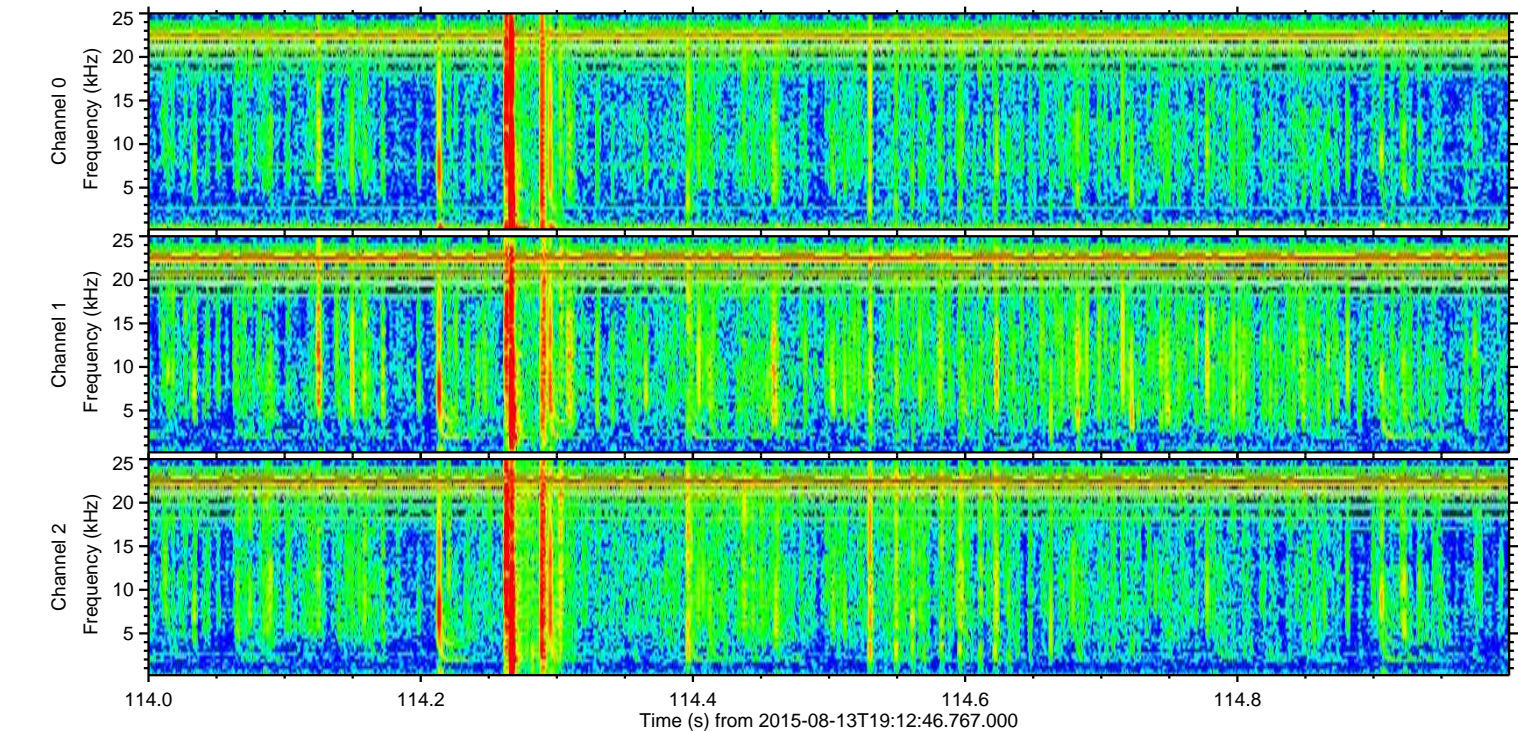
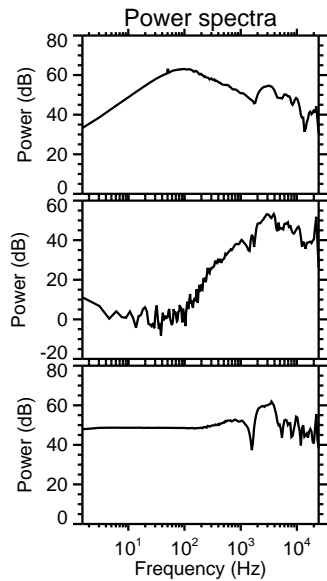
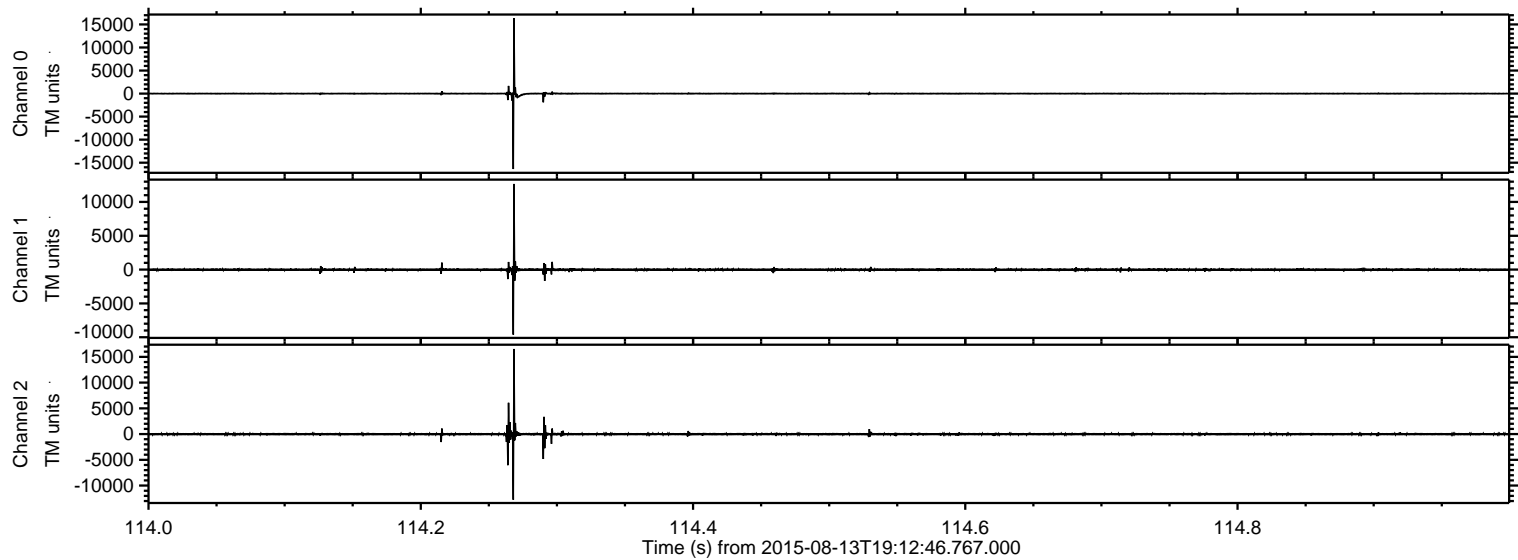

Processed Thu Aug 13 23:03:06 2015 by ELM ver.2012-10-06 from 001__elm20150813_191245__dat00.bin

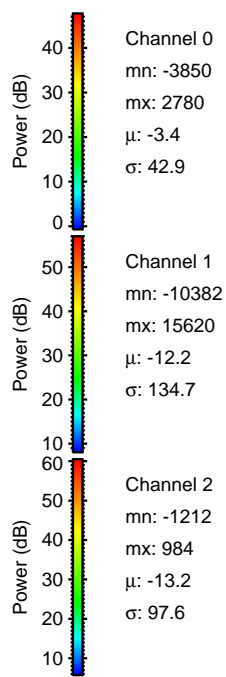
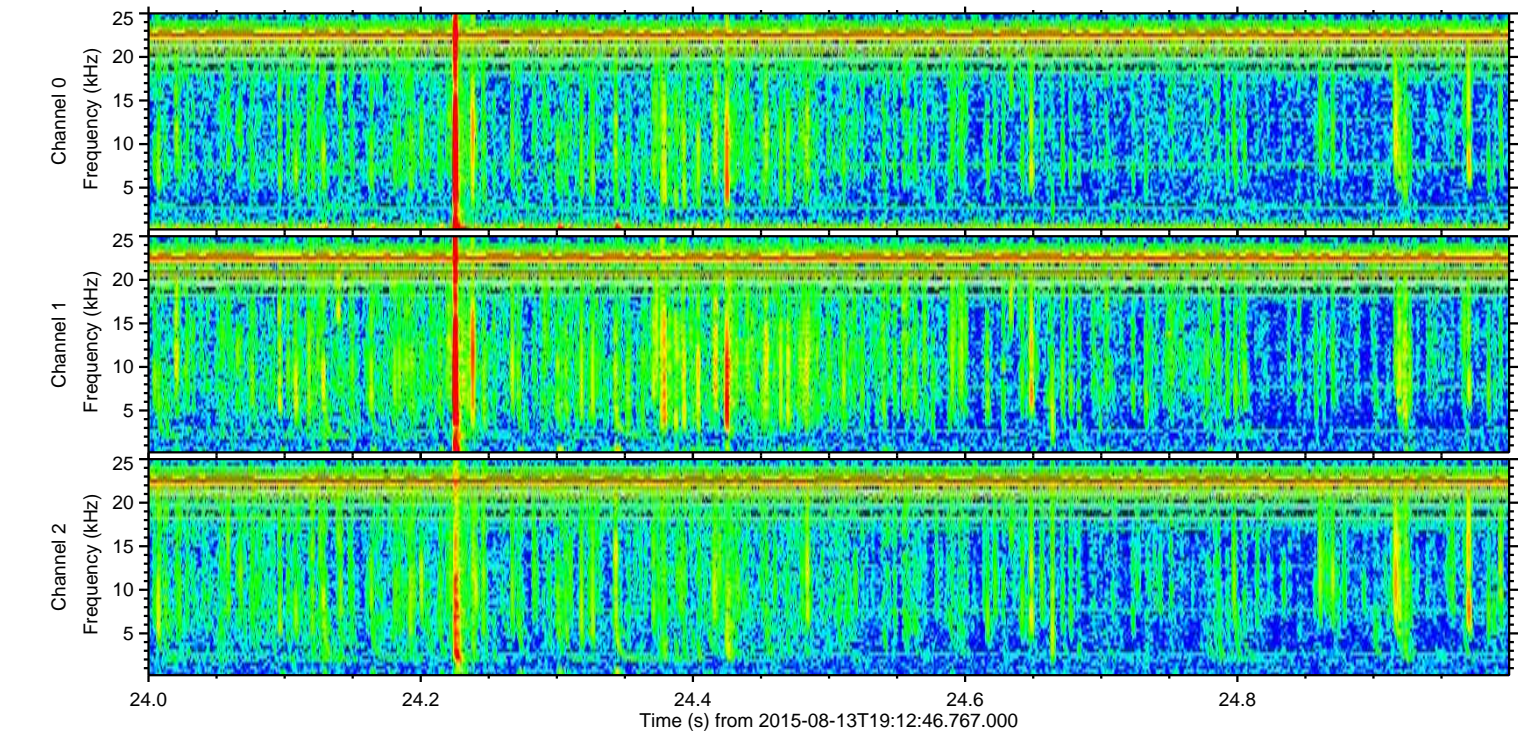
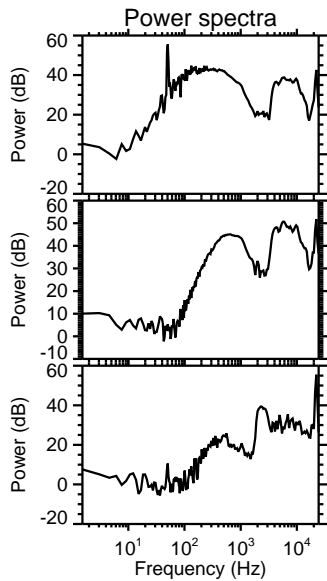
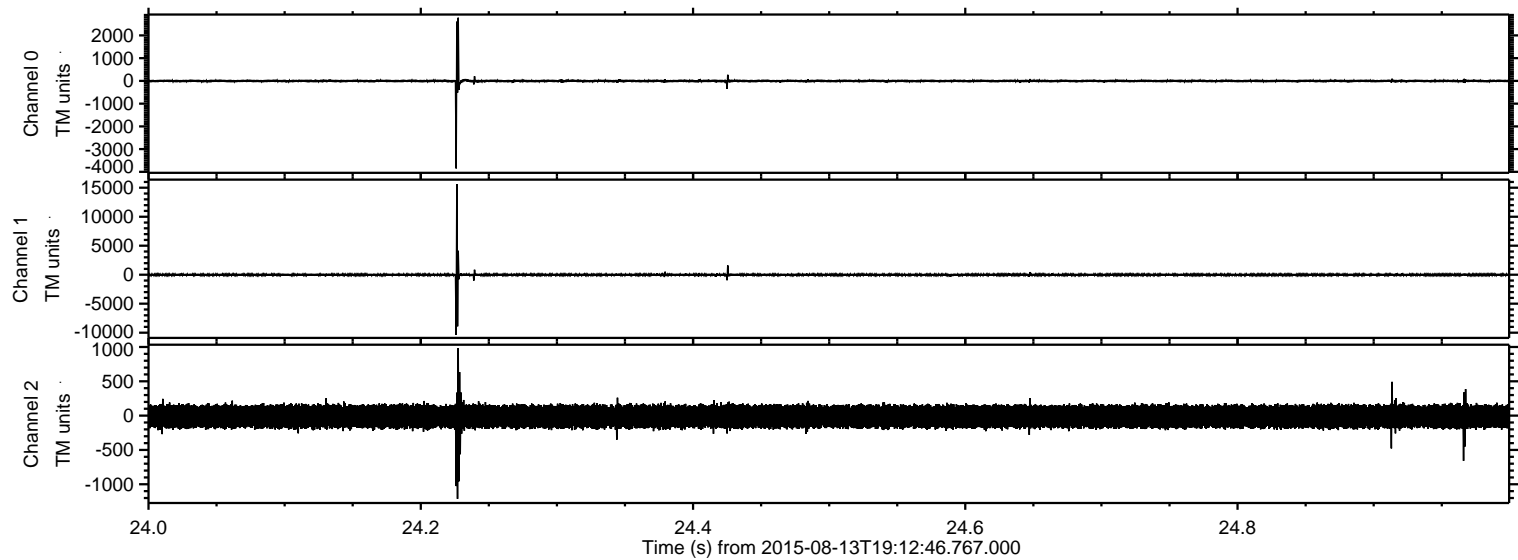

Processed Thu Aug 13 23:03:07 2015 by ELM ver.2012-10-06 from 001__elm20150813_191245__dat00.bin

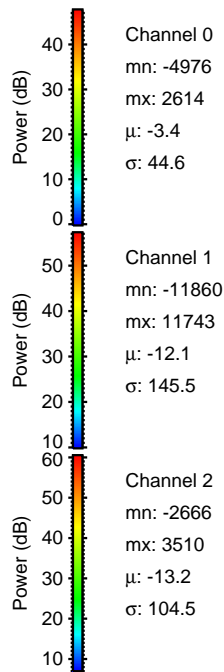
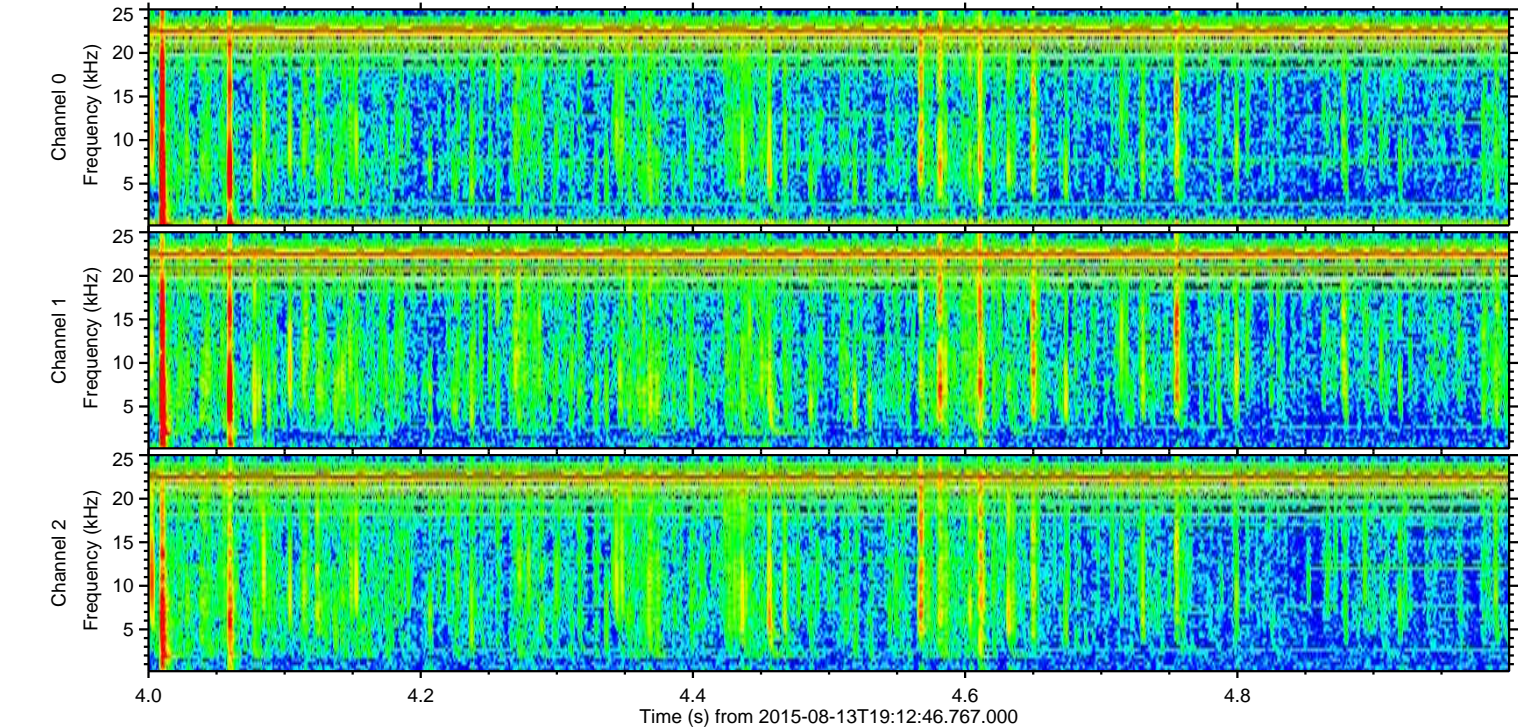
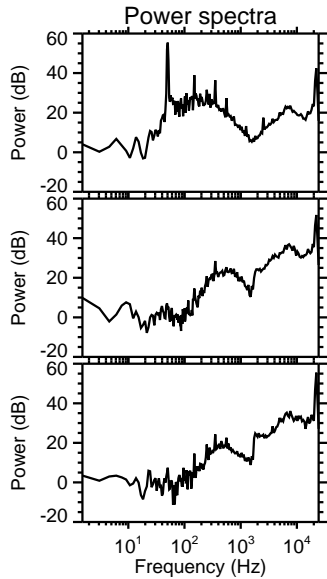
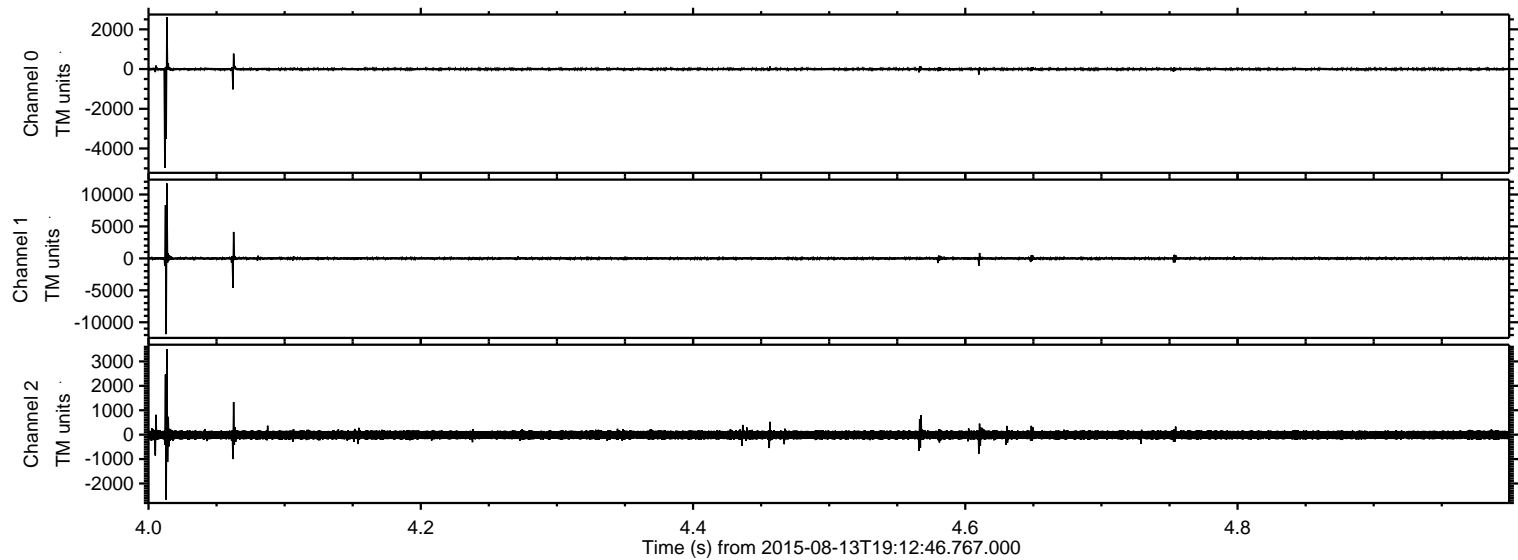

Processed Thu Aug 13 23:03:08 2015 by ELM ver.2012-10-06 from 001__elm20150813_191245__dat00.bin

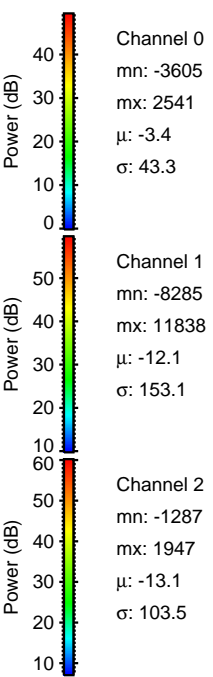
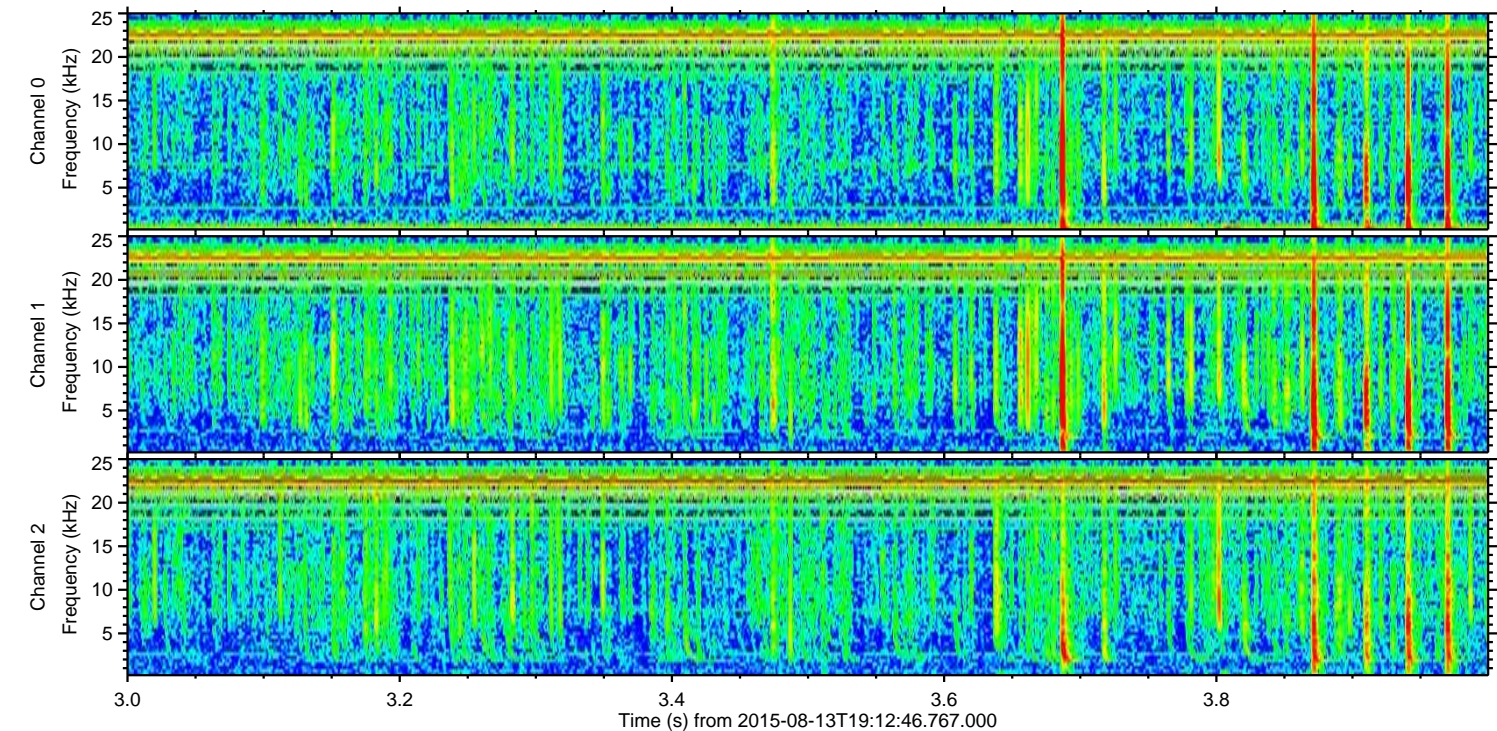
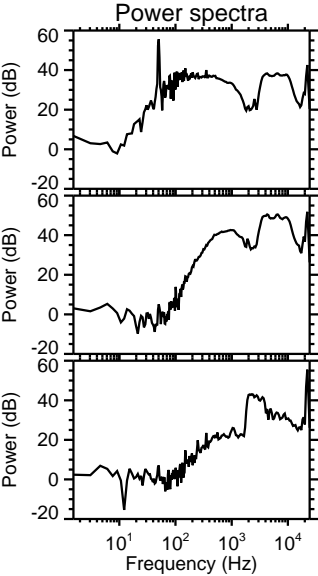
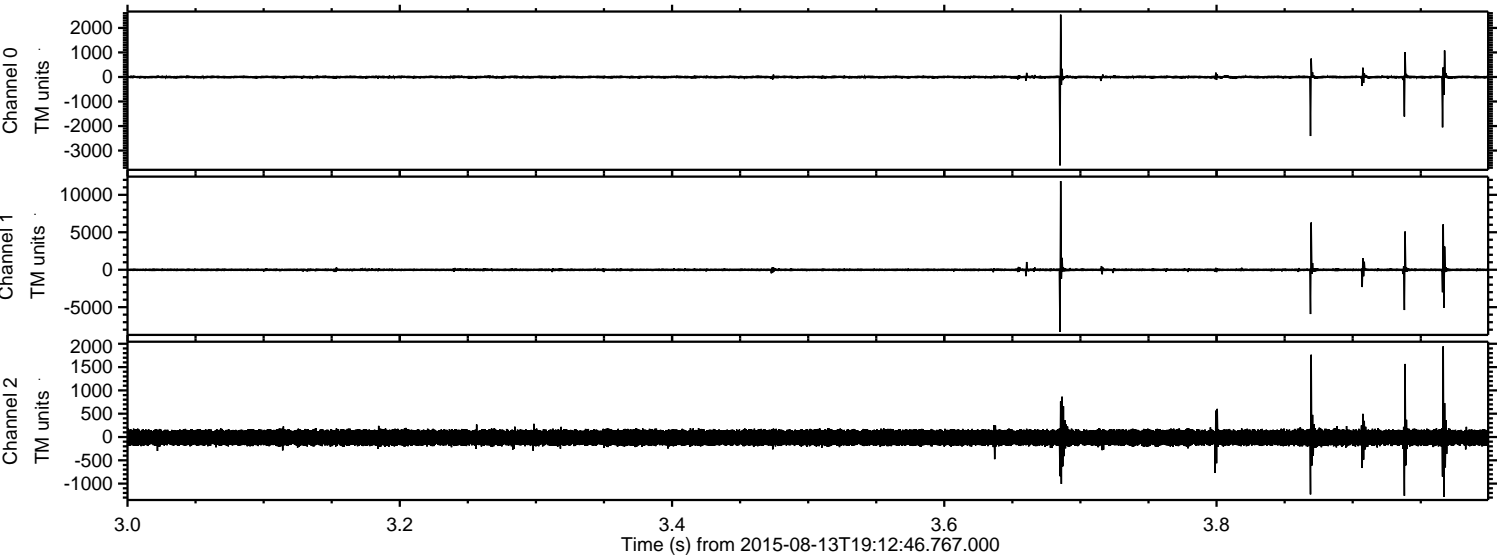

ELMAVAN 3D WAVEFORMS (Measured data sampled at 50 kHz) 51000 packets of 144 samples from 2015-08-13T19:12:46.767.000. Part 116/147

Processed Thu Aug 13 23:03:09 2015 by ELM ver.2012-10-06 from 001__elm20150813_191245__dat00.bin

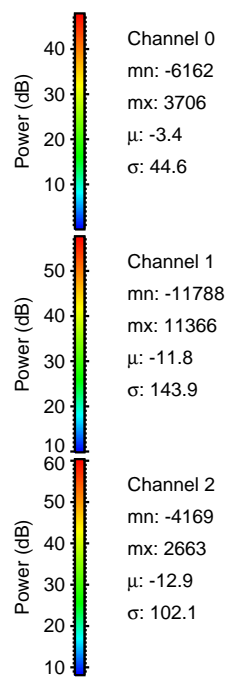
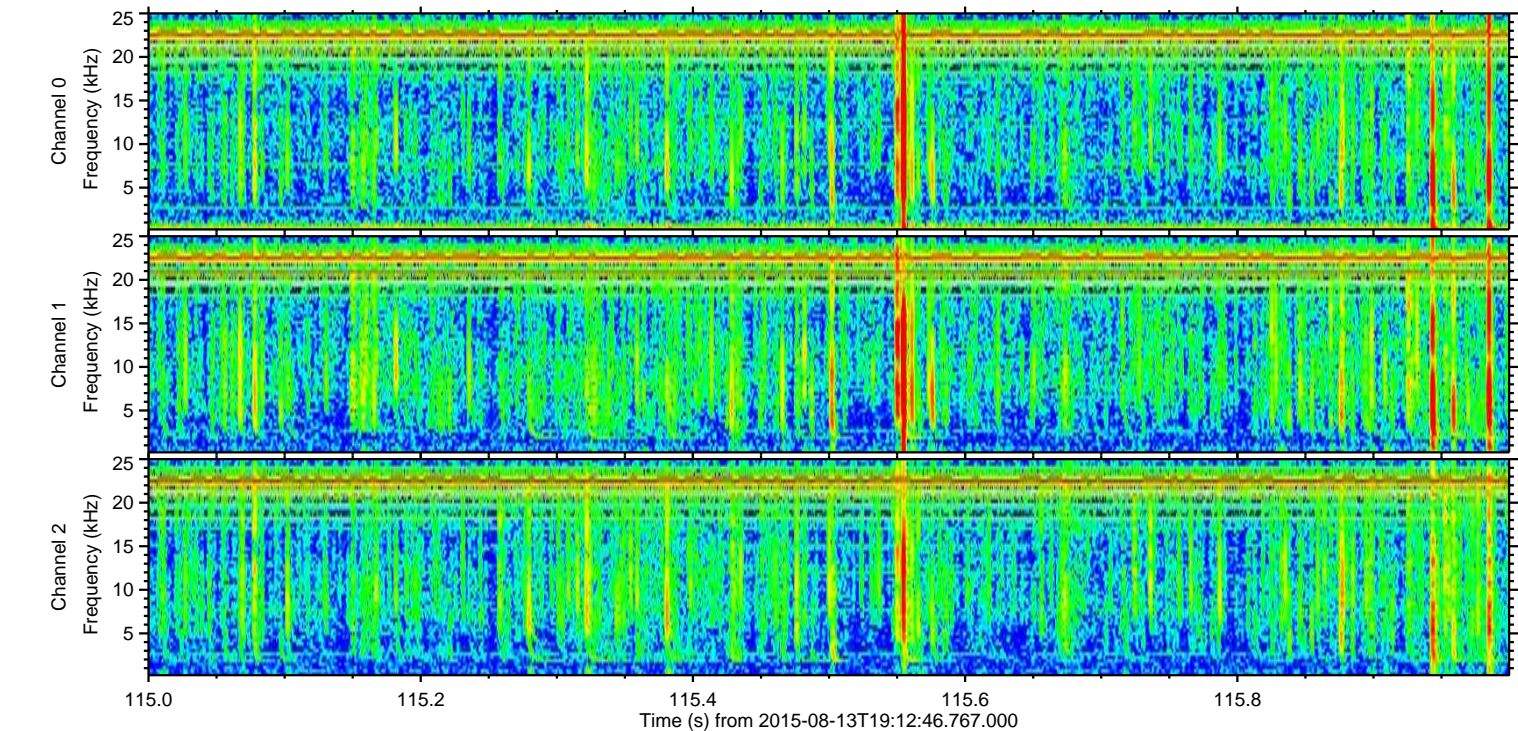
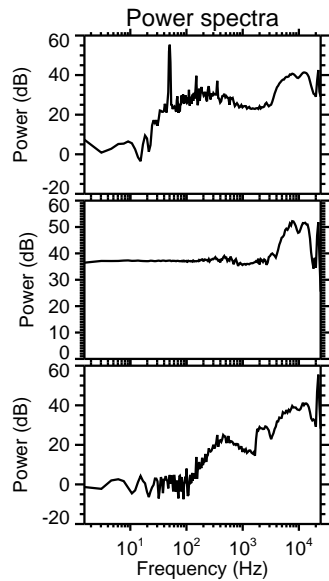
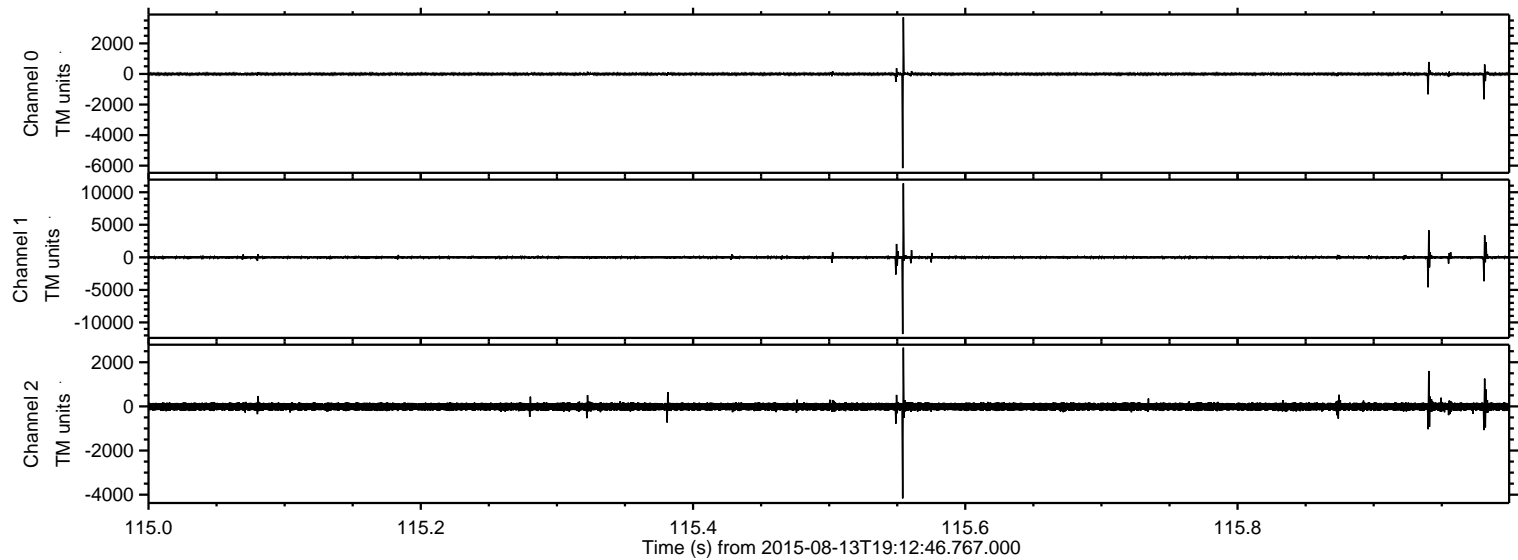

ELMAVAN 3D WAVEFORMS (Measured data sampled at 50 kHz) 51000 packets of 144 samples from 2015-08-13T19:12:46.767.000. Part 132/147

Processed Thu Aug 13 23:03:10 2015 by ELM ver.2012-10-06 from 001__elm20150813_191245__dat00.bin

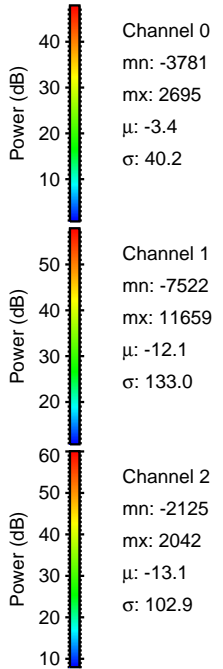
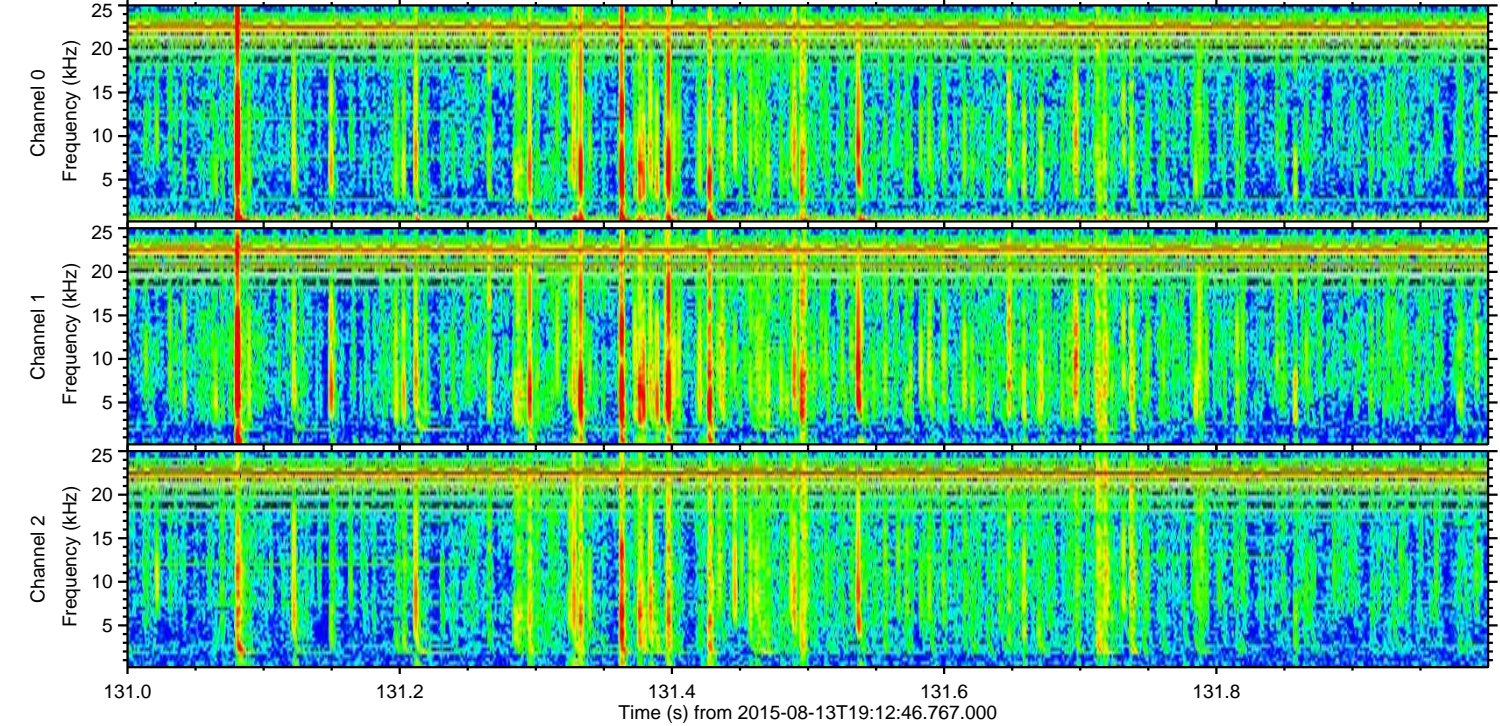
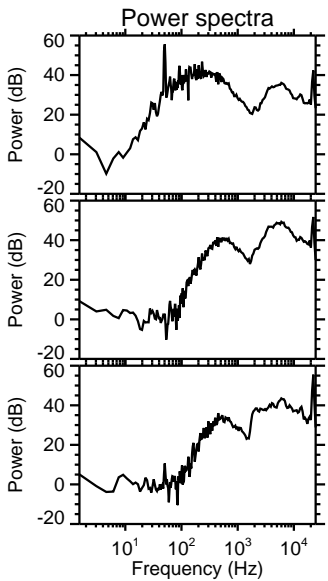
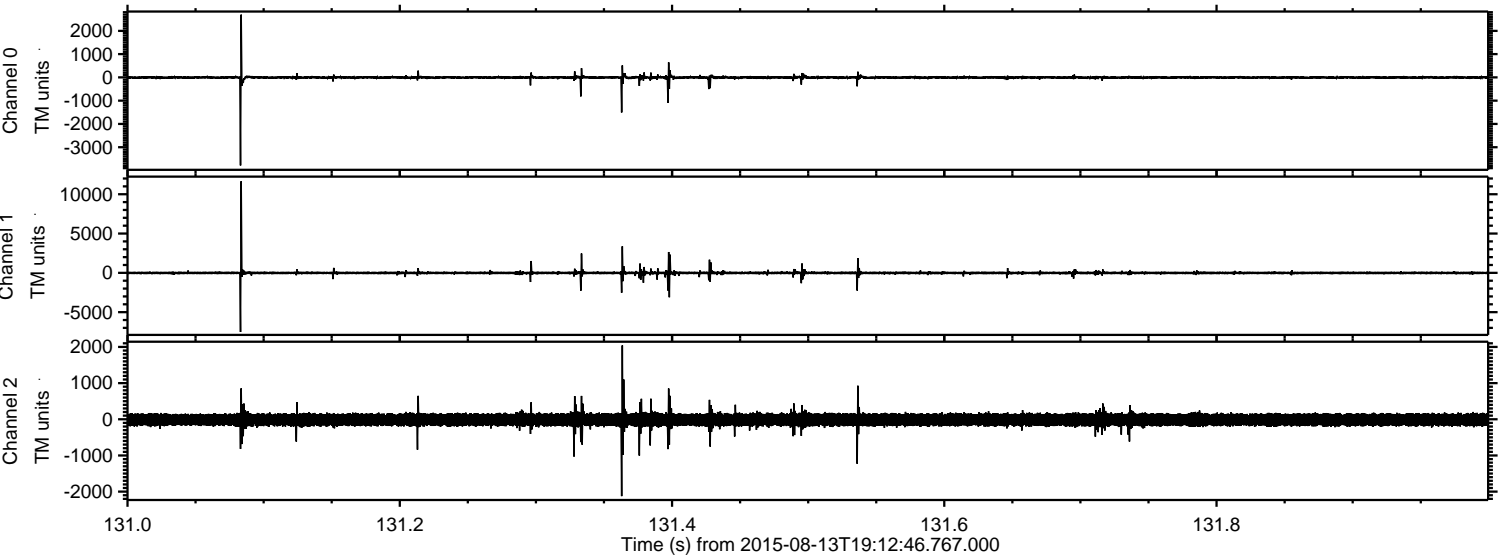

Processed Thu Aug 13 23:03:11 2015 by ELM ver.2012-10-06 from 001__elm20150813_191245__dat00.bin

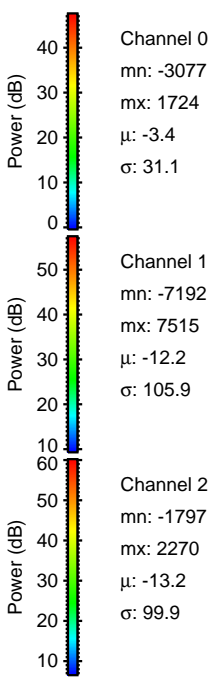
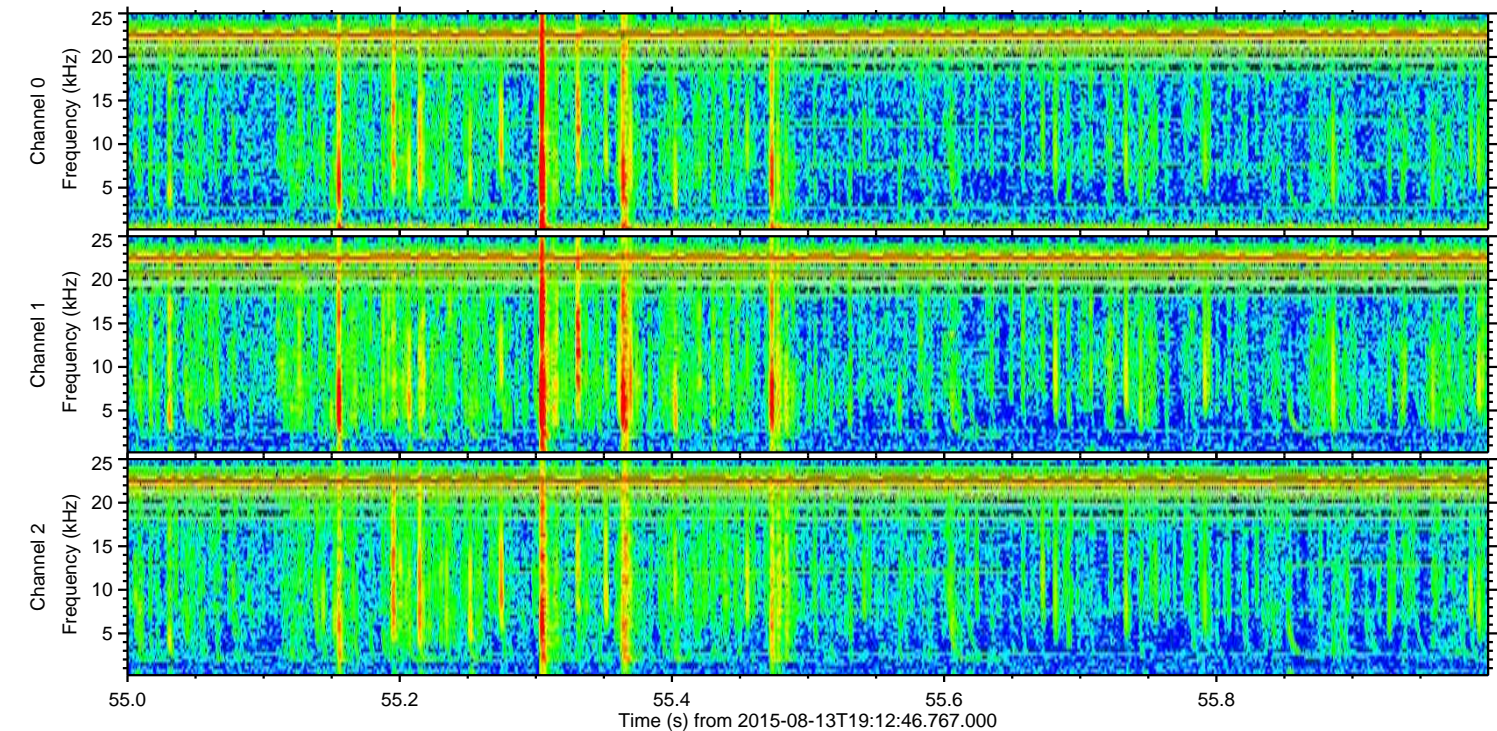
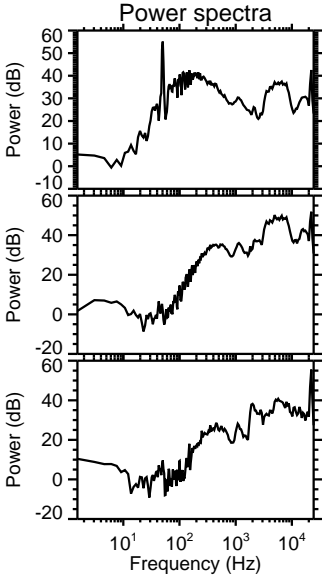
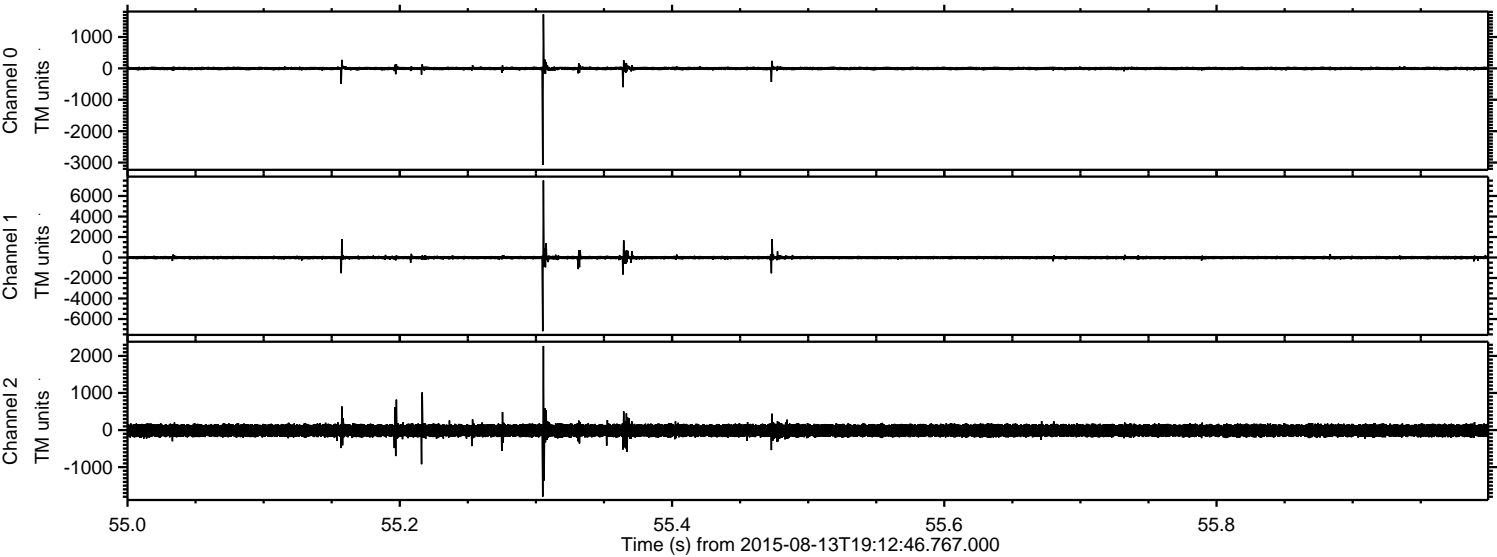

Processed Thu Aug 13 23:03:13 2015 by ELM ver.2012-10-06 from 001__elm20150813_191245__dat00.bin

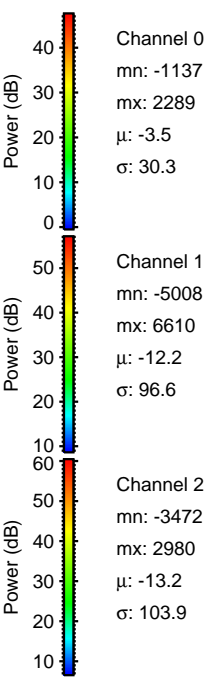
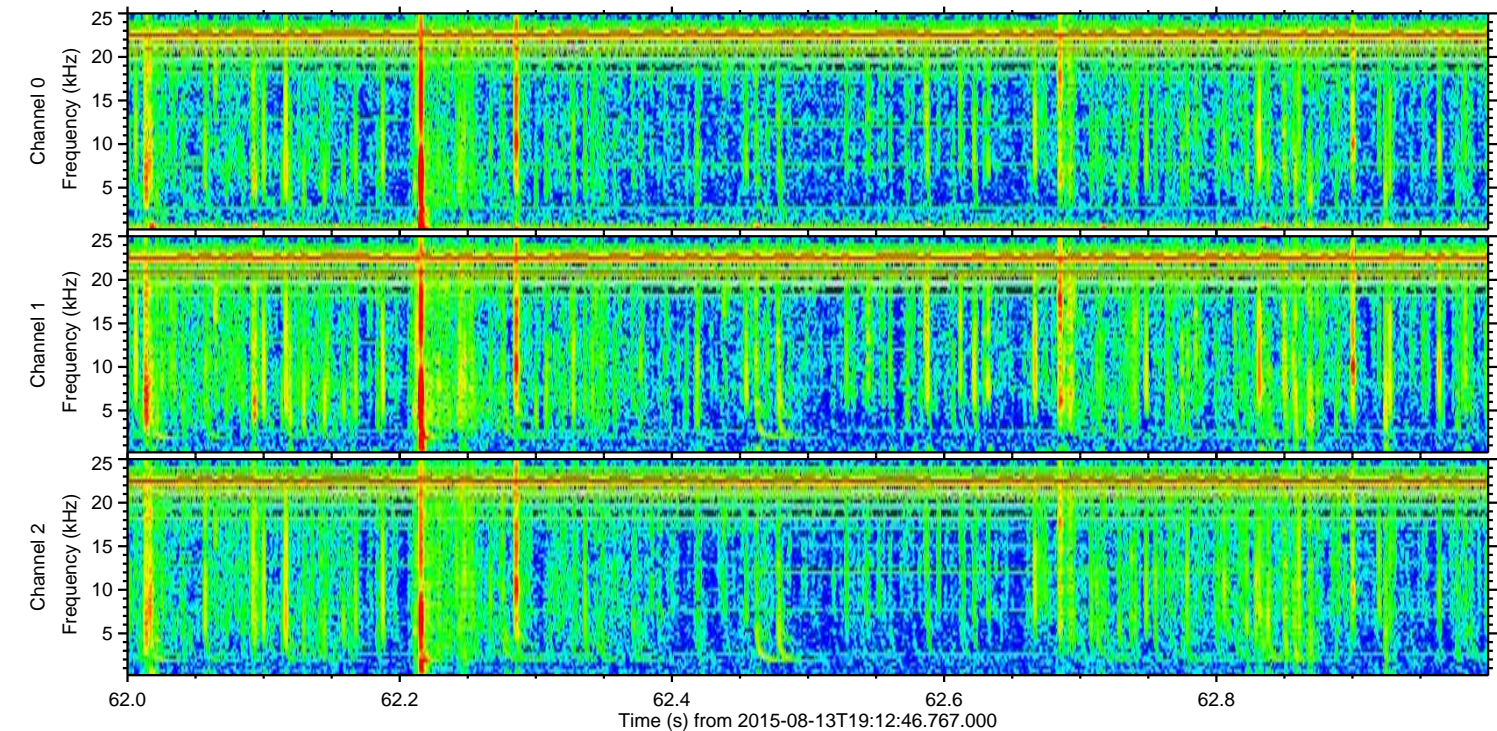
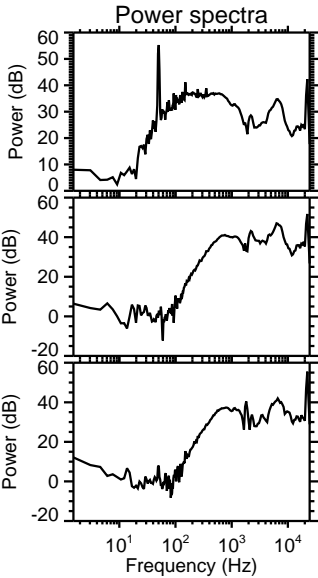
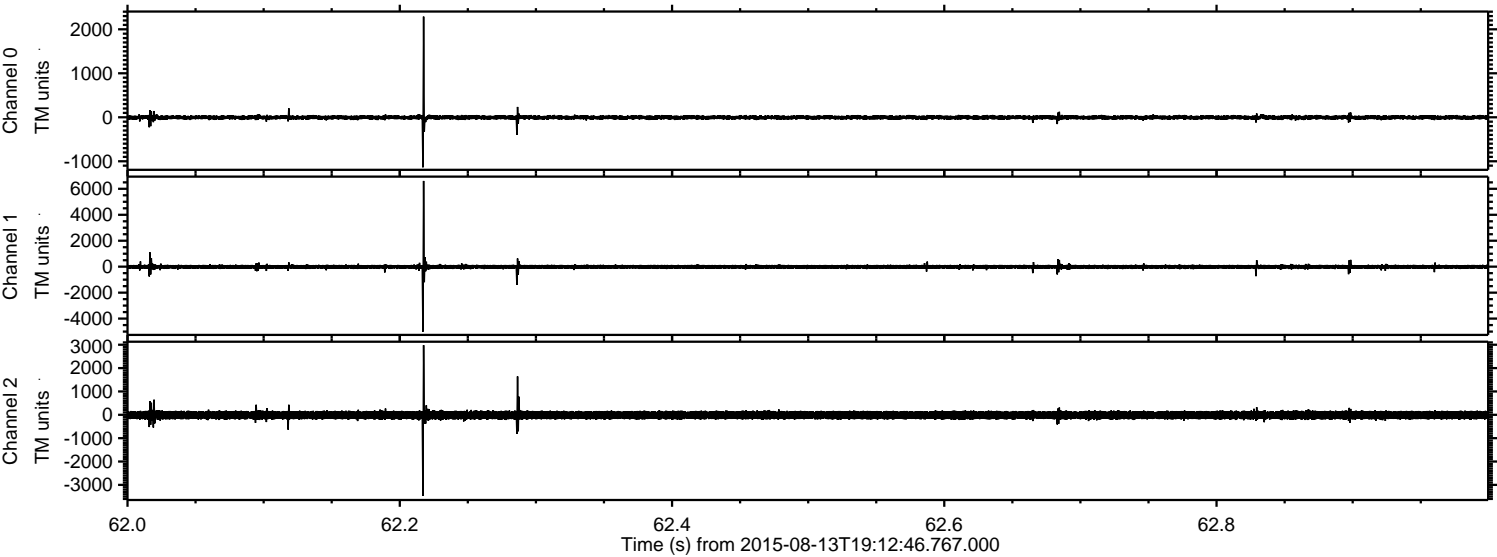

Channel 0
mn: -1137
mx: 2289
 μ : -3.5
 σ : 30.3

Channel 1
mn: -5008
mx: 6610
 μ : -12.2
 σ : 96.6

Channel 2
mn: -3472
mx: 2980
 μ : -13.2
 σ : 103.9

Processed Thu Aug 13 23:03:14 2015 by ELM ver.2012-10-06 from 001__elm20150813_191245__dat00.bin

